ALL-STARS LOSE TO JETS, 24-26
—Story Page B-1

INDEPENDENT PRESS-TELEGRAM

WEATHER
Fair today after early morning low clouds and patchy fog near the coast. Low 70, high 93. Complete weather Page C-3.

Phones: HE 5-1161; Classified No. HE 2-5959 — LONG BEACH, CALIFORNIA, SATURDAY, AUG. 2, 1969 — VOL. III — NO. 27 — 40 PAGES

DOZEN ASTRONAUTS COULD BE LAUNCHED

1981 Timetable for U.S. Flight to Mars

SAN FRANCISCO (UPI) — America's top space official Friday outlined a timetable for a flight to Mars launched on Nov. 12, 1981, to land astronauts on the red planet in the late summer of 1982 and bring them home in 1983 after a sight-seeing swing by Venus.

Dr. Thomas O. Paine, administrator of the National Aeronautics and Space Administration, said America — and the Soviet Union — would be technologically able to carry out such a feat in 1981 and it was a matter of "the will" of the American people.

In a talk before the Commonwealth Club of California Paine gave a vivid account of the mission, which he said he has "bandied about" with Wernher von Braun, director of the Marshall Space Flight Center in Huntsville, Ala.

He said Nov. 12, 1981 would be "a particularly good date" for such a flight because of the position of the planets.

Nuclear-powered rockets currently being developed in the NERVA program would propel twin space ships "locked together side-to-side" towards Mars with about a dozen astronauts aboard, Paine said.

On Aug. 9, 1982, the ships' rockets would refire after coasting through millions of miles of space to send the

More troubles for Mariner 7. See Page A-4.

ships into orbit around Mars. From there, "reusable stages much like jet planes," Paine said, would continuously ferry three or four astronauts down to the surface of Mars and back to the mother ship in orbit.

On Oct. 28, 1982, the rockets' nuclear engines would again refire to blast the space pioneers out of Mars orbit but, instead of toward home, in the direction of Venus, he said.

On Feb. 28, 1983, Paine said, the rocket ships would swing by Venus, using that planet's orbital motion and gravity to slingshot them back to Earth on Aug. 14, 1983.

Paine said there was "no question" in his mind that both the U.S. and the Soviet Union would be sufficiently advanced by 1981 to successfully carry out a Mars mission.

Only "the will" of the American people is in question, he said, and setting such priorities must be done now. He estimated that the Mars flight would cost the same as Apollo, about $24 billion.

Paine also said that the current Apollo moon-landing series would be the last utilizing water landings for spaceships returning to earth. "In the future," he said, "we will land on land with reusable stages much like a jet plane."

The nuclear engines, he said, "would have the power outlet of Boulder Dam. It would be a brand new kind of ship to sail on this brand new sea of space."

Nixon Flies Behind the Iron Curtain



PRESIDENT APPEARS TO BE SHADED DURING LAHORE SPEECH
Actually, Umbrella Covers Someone Else; Nixon's in Broiling Sun
—AP Wirephoto

Romania Welcomes President

Combined News Services

LAHORE, Pakistan (Saturday) — President Nixon ended his six-nation tour of Asia today and flew to Communist Romania, the first American president to travel behind the Iron Curtain.

Nixon was to arrive in Bucharest, the Romanian capital, aboard Air Force One at noon today after a six-hour flight from Lahore.

At the conclusion of his Asian tour, Nixon's White House advisers said the President is convinced that a policy of avoiding future Vietnams does not rule out U.S. military intervention in Asia if Communist aggression or a nuclear threat upsets its balance of power.

The assessment was made public as Nixon ended formal consultations with Gen. Agha Mohammad Yahya Khan, the military president of Pakistan.

In a toast to Yahya Friday night at a state dinner, Nixon repeated a point made often during his tour —that Asia holds the key to world peace.

"From this part of the world will either come the greatest progress, and thereby the peace we all want in the Pacific and in the world, or the greatest destruction that the world has ever known," he said.

"LOOKING TOWARD the future, it is essential, absolutely essential, that we have a generation of peace for Asia and the world.

"We in the United States want to play our part in attempting to begin that generation by ending a war in which we are presently engaged on a basis that will promote that real peace that we all want," he said.

White House sources said Nixon made no commit-

(Continued Page A-4, Col. 1)

LASER FINALLY ON MOON TARGET

Story on Apollo crew, ship, Page A-4.

SANTA CRUZ (UPI) — Scientists have finally succeeded in bouncing a high powered light beam back to earth from a mirror instrument left on the moon by U.S. astronauts.

The first successful return of the laser beam occurred Friday morning and the success in hitting the moon mirror was confirmed by 500 firings of the laser through a telescope at the University of California's Lick Observatory on Mount Hamilton.

By bouncing the high-powered laser beam from earth to the moon instrument and back, the scientists hope to make numerous precise measurements, such as the distance from earth to moon, accurate within inches.

Dr. Robert P. Kraft, acting director of the observatory, announced the success after 10 days of trying to hit the moon package.

Hickel Allows More Drilling

WASHINGTON (AP) — Secretary of the Interior Walter J. Hickel said Friday that limited drilling and production has reduced the undersea oil leak off Santa Barbara, Calif., and he is authorizing additional remedial drilling to deeper zones.

Hickel had authorized Union Oil Co. in June to drill nine shallow wells — one for testing and eight for production — under stringent safety conditions, to relieve pressures in the undersea oil formation off Santa Barbara's coast which were believed to be forcing oil into the ocean through cracks in the sea floor.

Since these wells were completed, Hickel said, the oil leak has been reduced from about 30 barrels a day to 15 barrels.

"I am satisfied that we are moving in the right direction to stop the seepage altogether," he said, "and I have therefore authorized additional remedial drilling from both platforms under the same stringent safeguards in effect since March 26."

THE OIL has been seeping from cracks over a 50-acre area of the ocean floor ever since Union plugged a well last Febru-

TODAY'S CHUCKLE

In one respect the old-fashioned kitchens were better than the modern ones; they had old-fashioned housewives in them.

ary which had gone out of control for 11 days, polluting the Santa Barbara channel and its beaches.

"Stopping this seepage," Hickel said, "is our No. 1 priority in the Santa Barbara channel. If we succeed I hope the Department of the Interior, the state of California, and the oil industry can join together to stop the natural seep off Coal Oil point that has been polluting the channel throughout historic time."

Dr. William T. Pecora, director of the U.S. Geological Survey, the Interior agency regulating offshore oil operations, said in a telephone interview that the new drilling being authorized by Hickel from the Union Oil platforms would involve another eight wells reaching below the 1,900 to 1,200-foot range of the first group.

FOUR NEW WELLS would be drilled to about 2,000 feet below the sea floor and the other between 2,000 and 3,000 feet, Pecora said. The purpose, he said, was to pump oil so as to relieve upward pressures between the various oil bearing layers.

He said in no case would any wells be drilled below 3,000 feet, into the area where Union's well A21 went out of control in January.

The shallow and intermediate level wells were the first steps recommended early in June by a special Presidential panel assigned to study the Santa Barbara situation.

The final step in the pan-

(Continued Page A-4, Col. 5)

U.S. Presses Desegregation Suit on Georgia, All Schools

WASHINGTON (AP) — The government pressed its largest school desegration suit ever Friday, charging the state of Georgia with encouraging continued racial segregation in its 192 public school systems.

Atty. Gen. John N. Mitchell said the complaint, filed in Atlanta federal court, accused Georgia school superintendent Jack P. Nix and the state board of education with failing to take adequate steps to disestablish a dual statewide school system based on race.

The action had been threatened three weeks ago, if the state did not take steps to comply with federal desegregation standards.

THE SUIT marked the first time a state board of education had been the target of a government complaint.

The mere filing of the suit, however, will enable federal funds to be restored to 30 Georgia districts which had been cut off from aid by the Department of Health, Education and Welfare.

Funds are not withheld in cases where litigation is in progress.

The government claimed that Georgia not only maintained a segregated school system, but that the educational opportunities provided for Negro youngsters were decidedly inferior to those provided for whites.

THE SUIT affects more than one million Georgia youngsters — including 734,000 whites and 360,000 blacks.

The suit said only 15 per cent of the Negro pupils attended predominantly white school last year. And unless restrained by the courts, the suit charged, "the defendants will continue to operate the public schools of the state of Georgia in a discriminatory manner denying Negro children equal protection of the laws, in violation of the 14th Amendment."

The government asked for a court order to bar Nix and the school board as well as "their successors in office, agents, employes, and all persons acting in concert or participation with any of them from discriminating against Negro students.

IT ALSO ASKED that the court require school officials "to take affirmative action" to break down the segregated system and "to correct the effects" of past racial discrimination.

EVERYBODY GO TO MOON FOR HEALTH!

SPACE CENTER, Houston (UPI) — Two dozen white mice injected with dust from the moon were reported in better health Friday than mice exposed to ground earth rock several months ago.

The mice were the first living creatures tested to see if the lunar material harbored infectious germs or poisonous chemicals.

"We anticipate no problems," reported Dr. Norman D. Jones, veterinarian in charge of the crucial experiment. "The mice look better today than a similar group did after being injected with earth samples during simulation."

Hijacker Pact by Mexico, Cuba

MEXICO CITY (AP) — Mexico and Cuba have signed a treaty for provisional detention of skyjackers, the federal district attorney announced Friday night.

District Attorney Julio Sanchez Vargas told newsmen "the 10th article of the treaty which both Mexico and Cuba signed" allows Mexico "to ask for provisional detention. When it is accomplished, the government has a period of 45 days to present a formal demand," presumably for extradition.

WHERE TO FIND IT

- LOCKHEED wins huge Navy antisub plane contract. Page A-5.
- MUSKIE TAKES OVER anti-ABM leadership with tough speech. Page A-5.
- ARTIE SAMISH, former 'secret boss' of California, bites the hands that fed him. Page A-6.
- CONSERVATIONISTS win major victory as Legislature passes bill to save S.F. Bay. Page A-6.
- LONG BEACH ministers back space probes, see no conflict with faith. Pages B-5, 6.

Amusements	A-8	Obituaries	C-3
Classified	C-3	Religion	B-5—7
Comics	C-2	Shipping	C-3
Financial	A-10, 11	Sports	B-1—5
Gardening	A-12	Television	B-8

Gets Things Done! Action Line

DIAL 432-3451

ACTION LINE is your service, solving your problems, getting your answers, cutting red tape and standing up for your rights. To get action, write ACTION LINE, Box 230, Long Beach, Calif. 90801, or dial 432-3451 between 9 a.m. and 1 p.m., or 5 p.m. and 9 p.m., Monday through Friday. Questions to be answered are selected for their general interest and helpfulness.

On Ice

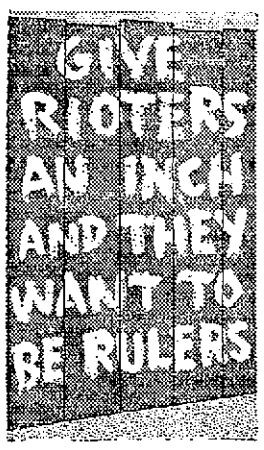
Q. Is dry ice vapor dangerous? I recently heard that two children suffocated from carbon dioxide fumes from in a closed camper. L.D., Long Beach.

A. "There should not be any danger in the vapor unless you stick your head into a bucket of it and cut off ventilation," said Kenneth Phillips, lab technician for the Long Beach Chemical Laboratory. Spokesmen for the Long Beach and Los Angeles County health departments agreed that the danger from dry ice vapor is slight. Dry ice actually is solid carbon dioxide which does not become dangerous to human life until its concentration reaches 5000 parts per one million parts air. "this is an extremely high proportion and is not likely to occur," Phillips said. He added that the main danger is the possibility of being burned while handling chunks of dry ice.

Rubber Refund

Q. On March 29, I paid a $150 deposit on a used car to Pioneer Ford, 18403 Pioneer Blvd., Artesia. The deal fell through and Pioneer gave me a check for my deposit, but the check bounced. When I went back, the company had closed down, but a man told me he would make the check good as soon as they reopened. The dealership has reopened under the name of Sky View Ford, but they refuse to return my deposit; claiming they are a different company. The same people are still working there. Is there anything I can do to get my money back? M.R., Bellflower.

GRAFFITI by Leary



A. Red Jarvick, manager of Sky View Ford, told ACTION LINE they are not connected with Pioneer Ford in any way and are therefore not responsible for Pioneer's debts. Jarvick explained that many of Pioneer's employes came to work for Sky View because they were out of a job. You can file a complaint against Pioneer Ford with your local office of the Department of Motor Vehicles, and they will investigate the matter and try to locate the owner of Pioneer Ford. You can also file a complaint with the California Attorney General's Office, Consumer Fraud Division, 217 W. First St., Los Angeles 90012. A complaint form is being sent to you. Spokesmen for both the DMV and the attorney general's office explained that they cannot promise to get your money back, but they will investigate the business practices of Pioneer Ford.

Jumpy

Q. I am 11 and I want to know how you train a dog not to jump the fence? B.J.H, Cypress.

A. Man's best friend can get a little jumpy sometimes, and there's no sure way to settle him down. Many times a dog wants to gain freedom simply because he doesn't get enough exercise or attention. You might want to take your dog out on more walks. Eleanor Price, a

Action Line

contributor to Dog World Magazine, said many dog trainers suggest tying a block of wood around a dog's neck. When he tries to leap over the fence, the block unbalances him, and bumps against legs.

Sometimes walking the dog to the fence and giving him a loud "no" is enough if repeated often. For less persuadable dogs, one dog trainer suggests tying the dog to a rope that is long enough to allow him to jump the fence with ease, but too short to allow more than a few steps beyond. After a few of these arrested getaways, a rope tied to his collar is enough to keep him from even trying to jump.

Share Alike

Some years ago, we bought shares in Quail Valley Country Club. We understand the company went bankrupt, but the San Jacinto Land Co. took over the assets. Where do we stand now? T.I., Long Beach

A. You lose. Chase Capital Corp., which owned the Quail Valley Country Club, filed for bankruptcy in October of 1962. You can obtain a full status report by writing to attorney A.J. Bumb, bankruptcy trustee, at 445 S. Figueroa St., Los Angeles, Calif. When the corporation filed for bankruptcy, a group of shareholders arranged to buy 980 acres owned by the corporation for $1. There was a $600,000 trust deed on the property. With the U.S. Bankruptcy Court approval, the shareholders incorporated as San Jacinto Land Co. and tried to sell the property to pay off the trust deed and divide and profit among all the Chase Capital Corp. shareholders. They failed, according to Jacquelyn Brucker, one-time secretary for the San Jacinto Land Co. In 1968, the financing firm foreclosed on the trust deed, so the San Jacinto Land Co. became defunct. Bumb told ACTION LINE that Chase Capital Corp. had enough assets to pay its creditors, but nothing left over for the shareholders.

REACTION

In your article about inhalation therapy a few weeks ago, you did not mention that Long Beach City College will be offering courses in X-ray and inhalation therapy next fall. College personnel have worked for 2½ years with specialists in these new fields in order to set up the best courses possible. The school of nursing at the college's Liberal Arts Campus, 4901 E. Carson St., currently is taking applications for the courses. M.D., Long Beach.

ALL-STARS LOSE TO JETS, 24-26
—Story Page B-1

INDEPENDENT PRESS-TELEGRAM

WEATHER
Fair today after early morning low clouds and patchy fog near the coast. Low 70, high 93. Complete weather Page C-3.

Phones: HE 5-1161; Classified No. HE 2-5959 — LONG BEACH, CALIFORNIA, SATURDAY, AUG. 2, 1969 — VOL. III — NO. 27 — 40 PAGES

Action Line
Gets Things Done!
DIAL 432-3451

ACTION LINE is your service, solving your problems, getting your answers, cutting red tape and standing up for your rights. To get action, write ACTION LINE, Box 230, Long Beach, Calif. 90801, or dial 432-3451 between 9 a.m. and 1 p.m., or 5 p.m. and 9 p.m., Monday through Friday. Questions to be answered are selected for their general interest and helpfulness.

On Ice

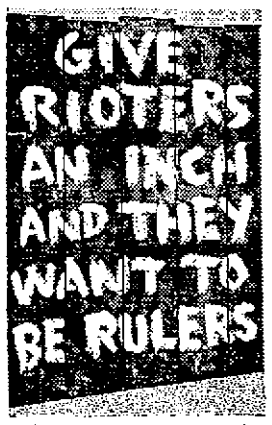
Q. Is dry ice vapor dangerous? I recently heard that two children suffocated from carbon dioxide fumes from in a closed camper. L.D., Long Beach.

A. **"There should not be any danger in the vapor unless you stick your head into a bucket of it and cut off ventilation," said Kenneth Phillips, lab technician for the Long Beach Chemical Laboratory. Spokesmen for the Long Beach and Los Angeles County health departments agreed that the danger from dry ice vapor is slight. Dry ice-actually is solid carbon dioxide which does not become dangerous to human life until its concentration reaches 5000 parts per one million parts air. "this is an extremely high proportion and is not likely to occur," Phillips said. He added that the main danger is the possibility of being burned while handling chunks of dry ice.**

Rubber Refund

Q. On March 29, I paid a $150 deposit on a used car to Pioneer Ford, 18403 Pioneer Blvd., Artesia. The deal fell through and Pioneer gave me a check for my deposit, but the check bounced. When I went back, the company had closed down, but a man told me he would make the check good as soon as they reopened. The dealership has reopened under the name of Sky View Ford, but they refuse to return my deposit; claiming they are a different company. The same people are still working there. Is there anything I can do to get my money back? M.R., Bellflower.

GRAFFITI by Leary



A. **Red Jarvick, manager of Sky View Ford, told ACTION LINE they are not connected with Pioneer Ford in any way and are therefore not responsible for Pioneer's debts. Jarvick explained that many of Pioneer's employes came to work for Sky View because they were out of a job. You can file a complaint against Pioneer Ford with your local office of the Department of Motor Vehicles, and they will investigate the matter and try to locate the owner of Pioneer Ford. You can also file a complaint with the California Attorney General's Office, Consumer Fraud Division, 217 W. First St., Los Angeles 90012. A complaint form is being sent to you. Spokesmen for both the DMV and the attorney general's office explained that they cannot promise to get your money back, but they will investigate the business practices of Pioneer Ford.**

Jumpy

Q. I am 11 and I want to know how you train a dog not to jump the fence? B.J.H, Cypress.

A. Man's best friend can get a little jumpy sometimes, and there's no sure way to settle him down. Many times a dog wants to gain freedom simply because he doesn't get enough exercise or attention. You might want to take your dog out on more walks. Eleanor Price, a

Action Line

contributor to Dog World Magazine, said many dog trainers suggest tying a block of wood around a dog's neck. When he tries to leap over the fence, the block unbalances him, and bumps against legs.

Sometimes walking the dog to the fence and giving him a loud "no" is enough if repeated often. For less persuadable dogs, one dog trainer suggests tying the dog to a rope that is long enough to allow him to jump the fence with ease, but too short to allow more than a few steps beyond. After a few of these arrested getaways, a rope tied to his collar is enough to keep him from even trying to jump.

Share Alike

Some years ago, we bought shares in Quail Valley Country Club. We understand the company went bankrupt, but the San Jacinto Land Co. took over the assets. Where do we stand now? T.I., Long Beach

A. **You lose. Chase Capital Corp., which owned the Quail Valley Country Club, filed for bankruptcy in October of 1962. You can obtain a full status report by writing to attorney A.J. Bumb, bankruptcy trustee, at 445 S. Figueroa St., Los Angeles, Calif. When the corporation filed for bankruptcy, a group of shareholders arranged to buy 980 acres owned by the corporation for $1. There was a $600,000 trust deed on the property. With the U.S. Bankruptcy Court approval, the shareholders incorporated as San Jacinto Land Co. and tried to sell the property to pay off the trust deed and divide and profit among all the Chase Capital Corp. shareholders. They failed, according to Jacquelyn Brucker, one-time secretary for the San Jacinto Land Co. In 1968, the financing firm foreclosed on the trust deed, so the San Jacinto Land Co. became defunct. Bumb told ACTION LINE that Chase Capital Corp. had enough assets to pay its creditors, but nothing left over for the shareholders.**

REACTION

In your article about inhalation therapy a few weeks ago, you did not mention that Long Beach City College will be offering courses in X-ray and inhalation therapy next fall. College personnel have worked for 2½ years with specialists in these new fields in order to set up the best courses possible. The school of nursing at the college's Liberal Arts Campus, 4901 E. Carson St., currently is taking applications for the courses. M.D., Long Beach.

DOZEN ASTRONAUTS COULD BE LAUNCHED
1981 Timetable for U.S. Flight to Mars

SAN FRANCISCO (UPI) — America's top space official Friday outlined a timetable for a flight to Mars launched on Nov. 12, 1981, to land astronauts on the red planet in the late summer of 1982 and bring them home in 1983 after a sight-seeing swing by Venus.

Dr. Thomas O. Paine, administrator of the National Aeronautics and Space Administration, said America — and the Soviet Union — would be technologically able to carry out such a feat in 1981 and it was a matter of "the will" of the American people.

In a talk before the Commonwealth Club of California Paine gave a vivid account of the mission, which he said he has "bandied about" with Wernher von Braun, director of the Marshall Space Flight Center in Huntsville, Ala.

He said Nov. 12, 1981 would be "a particularly good date" for such a flight because of the position of the planets.

Nuclear-powered rockets currently being developed in the NERVA program would propel twin space ships "locked together side-to-side" towards Mars with about a dozen astronauts aboard, Paine said.

On Aug. 9, 1982, the ships' rockets would refire after coasting through millions of miles of space to send the

More troubles for Mariner 7. See Page A-4.

ships into orbit around Mars. From there, "reusable stages much like jet planes," Paine said, would continuously ferry three or four astronauts down to the surface of Mars and back to the mother ship in orbit.

On Oct. 28, 1982, the rockets' nuclear engines would again refire to blast the space pioneers out of Mars orbit but, instead of toward home, in the direction of Venus, he said.

On Feb. 28, 1983, Paine said, the rocket ships would swing by Venus, using that planet's orbital motion and gravity to slingshot them back to Earth on Aug. 14, 1983.

Paine said there was "no question" in his mind that both the U.S. and the Soviet Union would be sufficiently advanced by 1981 to successfully carry out a Mars mission.

Only "the will" of the American people is in question, he said, and setting such priorities must be done now. He estimated that the Mars flight would cost the same as Apollo, about $24 billion.

Paine also said that the current Apollo moon-landing series would be the last utilizing water landings for spaceships returning to earth. "In the future," he said, "we will land on land with reusable stages much like a jet plane."

The nuclear engines, he said, "would have the power outlet of Boulder Dam. It would be a brand new kind of ship to sail on this brand new sea of space."

Nixon Flies Behind the Iron Curtain



PRESIDENT APPEARS TO BE SHADED DURING LAHORE SPEECH
Actually, Umbrella Covers Someone Else; Nixon's in Broiling Sun
—AP Wirephoto

Romania Welcomes President

Combined News Services

LAHORE, Pakistan (Saturday) — President Nixon ended his six-nation tour of Asia today and flew to Communist Romania, the first American president to travel behind the Iron Curtain.

Nixon was to arrive in Bucharest, the Romanian capital, aboard Air Force One at noon today after a six-hour flight from Lahore.

At the conclusion of his Asian tour, Nixon's White House advisers said the President is convinced that a policy of avoiding future Vietnams does not rule out U.S. military intervention in Asia if Communist aggression or a nuclear threat upsets its balance of power.

The assessment was made public as Nixon ended formal consultations with Gen. Agha Mohammad Yahya Khan, the military president of Pakistan.

In a toast to Yahya Friday night at a state dinner, Nixon repeated a point made often during his tour —that Asia holds the key to world peace.

"From this part of the world will either come the greatest progress, and thereby the peace we all want in the Pacific and in the world, or the greatest destruction that the world has ever known," he said.

"LOOKING TOWARD the future, it is essential, absolutely essential, that we have a generation of peace for Asia and the world.

"We in the United States want to play our part in attempting to begin that generation by ending a war in which we are presently engaged on a basis that will promote that real peace that we all want," he said.

White House sources said Nixon made no commit-

(Continued Page A-4, Col. 1)

LASER FINALLY ON MOON TARGET

Story on Apollo crew, ship, Page A-4.

SANTA CRUZ (UPI) — Scientists have finally succeeded in bouncing a high powered light beam back to earth from a mirror instrument left on the moon by U.S. astronauts.

The first successful return of the laser beam occurred Friday morning and the success in hitting the moon mirror was confirmed by 500 firings of the laser through a telescope at the University of California's Lick Observatory on Mount Hamilton.

By bouncing the high-powered laser beam from earth to the moon instrument and back, the scientists hope to make numerous precise measurements, such as the distance from earth to moon, accurate within inches.

Dr. Robert P. Kraft, acting director of the observatory, announced the success after 10 days of trying to hit the moon package.

Hickel Allows More Drilling

WASHINGTON (AP) — Secretary of the Interior Walter J. Hickel said Friday that limited drilling and production has reduced the undersea oil leak off Santa Barbara, Calif., and he is authorizing additional remedial drilling to deeper zones.

Hickel had authorized Union Oil Co. in June to drill nine shallow wells — one for testing and eight for production — under stringent safety conditions, to relieve pressures in the undersea oil formation off Santa Barbara's coast which were believed to be forcing oil into the ocean through cracks in the sea floor.

Since these wells were completed, Hickel said, the oil leak has been reduced from about 30 barrels a day to 15 barrels.

"I am satisfied that we are moving in the right direction to stop the seepage altogether," he said, "and I have therefore authorized additional remedial drilling from both platforms under the same stringent safeguards in effect since March 26."

THE OIL has been seeping from cracks over a 50-acre area of the ocean floor ever since Union plugged a well last Febru-

TODAY'S CHUCKLE

In one respect the old-fashioned kitchens were better than the modern ones; they had old-fashioned housewives in them.

ary which had gone out of control for 11 days, polluting the Santa Barbara channel and its beaches.

"Stopping this seepage," Hickel said, "is our No. 1 priority in the Santa Barbara channel. If we succeed I hope the Department of the Interior, the state of California, and the oil industry can join together to stop the natural seep off Coal Oil point that has been polluting the channel throughout historic time."

Dr. William T. Pecora, director of the U.S. Geological Survey, the Interior agency regulating offshore oil operations, said in a telephone interview that the new drilling being authorized by Hickel from the Union Oil platforms would involve another eight wells reaching below the 1,000 to 1,200-foot range of the first group.

FOUR NEW WELLS, would be drilled to about 2,000 feet below the sea floor and the other between 2,000 and 3,000 feet, Pecora said. The purpose, he said, was to pump oil so as to relieve upward pressures between the various oil bearing layers.

He said in no case would any wells be drilled below 3,000 feet, into the area where Union's well A21 went out of control in January.

The shallow and intermediate level wells were the first steps recommended early in June by a special Presidential panel assigned to study the Santa Barbara situation.

The final step in the pan-

(Continued Page A-4, Col. 5)

U.S. Presses Desegregation Suit on Georgia, All Schools

WASHINGTON (AP) — The government pressed its largest school desegration suit ever Friday, charging the state of Georgia with encouraging continued racial segregation in its 192 public school systems.

Atty. Gen. John N. Mitchell said the complaint, filed in Atlanta federal court, accused Georgia school superintendent Jack P. Nix and the state board of education with failing to take adequate steps to disestablish a dual statewide school system based on race.

The action had been threatened three weeks ago, if the state did not take steps to comply with federal desegregation standards.

THE SUIT marked the first time a state board of education had been the target of a government complaint.

The mere filing of the suit, however, will enable federal funds to be restored to 30 Georgia districts which had been cut off from aid by the Department of Health, Education and Welfare.

Funds are not withheld in cases where litigation is in progress.

The government claimed that Georgia not only maintained a segregated school system, but that the educational opportunities provided for Negro youngsters were decidedly inferior to those provided for whites.

THE SUIT affects more than one million Georgia youngsters — including 731,000 whites and 360,000 blacks.

The suit said only 15 per cent of the Negro pupils attended predominantly white school last year. And unless restrained by the courts, the suit charged, "the defendants will continue to operate the public schools of the state of Georgia in a discriminatory manner denying Negro children equal protection of the laws, in violation of the 14th Amendment."

The government asked for a court order to bar Nix and the school board as well as "their successors in office, agents, employes, and all persons acting in concert or participation with any of them from discriminating against Negro students.

IT ALSO ASKED that the court require school officials "to take affirmative action" to break down the segregated system and "to correct the effects" of past racial discrimination.

EVERYBODY GO TO MOON FOR HEALTH!

SPACE CENTER, Houston (UPI) — Two dozen white mice injected with dust from the moon were reported in better health Friday than mice exposed to ground earth rock several months ago.

The mice were the first living creatures tested to see if the lunar material harbored infectious germs or poisonous chemicals.

"We anticipate no problems," reported Dr. Norman D. Jones, veterinarian in charge of the crucial experiment. "The mice look better today than a similar group did after being injected with earth samples during simulation."

Hijacker Pact by Mexico, Cuba

MEXICO CITY (AP) — Mexico and Cuba have signed a treaty for provisional detention of skyjackers, the federal district attorney announced Friday night.

District Attorney Julio Sanchez Vargas told newsmen "the 16th article of the treaty which both Mexico and Cuba signed" allows Mexico "to ask for provisional detention. When it is accomplished, the government has a period of 45 days to present a formal demand," presumably for extradition.

WHERE TO FIND IT

- LOCKHEED wins huge Navy antisub plane contract. Page A-5.
- MUSKIE TAKES OVER anti-ABM leadership with tough speech. Page A-5.
- ARTIE SAMISH, former 'secret boss' of California, bites the hands that fed him. Page A-6.
- CONSERVATIONISTS win major victory as Legislature passes bill to save S.F. Bay. Page A-6.
- LONG BEACH ministers back space probes, see no conflict with faith. Pages B-5, 6.

Amusements	A-8	Obituaries	C-3
Classified	C-3	Religion	B-5—7
Comics	C-2	Shipping	C-3
Financial	A-10, 11	Sports	B-1—5
Gardening	A-12	Television	B-8

the WORLD TODAY



POPE PAUL VI AND UGANDA PRESIDENT MILTON OBOTE LISTEN TO NATIONAL ANTHEM
Pontiff Spent Three Days in African Nation in Effort to End Biafra-Nigerian Conflict. Story Below.
—AP Wirephoto

INTERNATIONAL

2,700 Troops Pull Out; B-52s Keep Heat On

Combined News Services

SAIGON, Saturday — More than 2,700 U.S. troops were withdrawn from South Vietnam Friday, but American forces kept pressure on the Communists with B-52 bombing raids so close to the capital that windows rattled in the city. The eight Stratofortresses flew 11 raids Friday night, bombing suspected Communist positions from 17 to 70 miles from Saigon. More than 100 tons of bombs hit bunkers and weapons sites 17 miles from Saigon, the closest B-52 strike to the capital since April 12. The 2,700 troops withdrawn Friday brought to almost halfway completion the administration's plan to reduce the U.S. troop commitment here by 25,000 men by the end of August.

Military spokesmen reported one significant ground battle Friday as the current fighting lull entered its seventh week. Communist gunners shelled seven allied positions late Friday and today, one of them a U.S. base where there was neither damage nor casualties, spokesmen said.

Rogers Reassures Nationalist China

TAIPEI — Secretary of State William P. Rogers arrived in Taipei Friday night on the third stop of his Asian goodwill tour. He gave assurances that the U.S. will live up to its treaty obligations with Nationalist China. At the same time, Rogers called on the Nationalist Chinese to cooperate in seeking peace in Asia. "What I wish to give, why I am here, is an assurance of my country's deep concern for east Asia — a concern having firm roots in history," the secretary said, in a statement at the airport. "We will continue to meet our treaty obligations to our allies, including, of course, our ally of long standing — the Republic of China."

Pope Paul Ends Peace Talks in Uganda

KAMPALA — Pope Paul VI met for two hours Friday night with President Milton Obote of Uganda and Nigeria's chief peace negotiator, but a papal announcement after the meeting dampened hopes for new peace talks between the Lagos government and secessionist Biafra. A papal aide said Pope Paul would leave on schedule at 7 p.m. tonight, ending speculation that he might extend his stay. Earlier Friday, he was "willing to sleep on the plane" if he could help get such peace talks started.

El Salvador Begins 'Redeployment'

SAN SALVADOR — El Salvador's defense minister, Gen. Fidel Torres, said Friday he has started "redeployment" of his troops from Honduras on three fronts under the eyes of Organization of American States observers. Torres said the Salvadoreans had captured about 300 Honduras officers, soldiers and "armed civilians" during the two-week undeclared border war. He said Honduras held 26 captured Salvadoreans.

Berlin Protesters Attack, Stone Police

BERLIN, Saturday — Leftist demonstrators attacked three police precinct stations and fought off charging policemen with rocks and clubs early today as they pressed their demands for protection of West German military deserters. Hundreds of police on horses, in trucks and on foot chased 1,000 demonstrators who fought back with rocks and planks ripped from construction sites and blocked West Berlin's elegant Kurfuerstendamm boulevard with construction equipment and other barriers. There was no immediate estimate of casualties.

Italy Fails to Get New Government

ROME, Saturday—Acting Premier Mariano Rumor conceded failure Friday night in efforts to form a new government, deepening a 27-day-old political crisis many consider Italy's worst since World War II. Rumor told President Giuseppe Saragat during a meeting he could not form a government to succeed the one he led for seven months until July 5. Observers had given him a better than 50-50 chance to form an all-Christian government, but had predicted it would be defeated on its first vote in parliament.

62 South Koreans Killed by Rains

SEOUL — Heavy monsoon rains in central and northern parts of South Korea are blamed for at least 62 deaths this week, national police reported today. They said 19 others were injured and another 23 missing in flash floods and landslides.

NATIONAL

Ted Will Cooperate If Inquest Called

NEW BEDFORD — The bid for an inquest into the death of Mary Jne Kopechne, killed in Sen. Edward M. Kennedy's auto accident, was rejected Monday on a technicality. But Dist. Atty. Edmund Dinis planned to take the matter to another court. In an apparent rebuke to Dinis of New Bedford, Justice G. Joseph Tauro said he did not have jurisdiction.

"I have no quarrel with the chief justice and I am taking his advice," Dinis said. He said he was writing James A. Boyle, judge of the district court at Edgartown on Martha's Vineyard, whose jurisdiction includes the accident site and who presumably would conduct an inquest, and Judge Kenneth Nash of Quincy, chief judge of the District Courts, renewing his request.

Using the same wording of his letter to Tauro, Dinis wrote, "I hereby make request that a justice of the District Court be assigned to conduct an inquest" on Martha's Vineyard. In Washington, before Tauro's ruling, Kennedy said he would "cooperate in any way" possible with an inquest, but he added that he didn't understand the purpose of it.

Tax Reform Bill Faces Change in Senate

WASHINGTON — The Nixon Administration Friday endorsed the tax-reform bill headed for House approval next week but served notice it intended to seek some changes in the Senate, notably affecting the oil depletion allowance. Treasury Undersecretary Charles E. Walker told a news conference the bill approved by the House Ways and Means Committee was "highly acceptable" to the administration. He and Assistant Secretary Edwin S. Cohen specified modifications they would seek when the measure is considered by the Senate Finance Committee.

Food-Price Spiral Likely to Continue

WASHINGTON — Higher food prices at grocery stores and in restaurants are likely for the rest of this year according to a new forecast by the Agriculture Department. Based on Aug. 1 conditions, the department said Friday that with little change likely in over-all food supplies and with higher farm prices retail food prices this year will rise by "somewhat more than the increase of 5.2 per cent last year."

Army Eliminates Special Reserve Force

WASHINGTON — The Army Friday eliminated a special "selected reserve force" set up four years ago for quick use in national war emergencies. This marked the end of another program initiated by former Secretary of Defense Robert S. McNamara. The SRF totals some 137,000 men in National Guard and Reserve units which theoretically were supposed to be prepared to deploy eight weeks after callup. However, because of tight budget conditions and the equipment demands of the Vietnam war, the SRF never received all the gear it needed to fulfill such a mission, and extra training was curtailed. Their status now will be the same as all other guard and reserve units.

Top Three Copper Producers Up Prices

NEW YORK — The nation's three largest copper producers Friday posted price increases of two cents per pound for primary copper, effective with shipments beginning Monday. Kennecott Copper Corp. led off the move and was followed quickly by Phelps Dodge Corp. and Anaconda Co. The increases brought the price for electrolytic wire bars to a range of 48 to 48¼ cents per pound.

U.S. Still Awaiting Arms Talk Response

WASHINGTON — U.S. officials said Friday night they are still awaiting a response from Russia to President Nixon's proposal that U.S.-Soviet talks on strategic arms limitation be started sometime between July 31 and Aug. 15. Prospects for getting the discussions under way by mid-August appeared to be fading in view of the time required to make arrangements for such a conference once the date and place are decided.

PEOPLE IN THE NEWS

Coed Slaying Suspect Held

Combined News Services

A 22-year-old fellow Eastern Michigan University student was charged Friday in the brutal slaying of **Karen Sue Beineman,** one of eight young women found slain in the Ann Arbor-Ypsilanti area in just over two years. **John Norman Collins** of Ypsilanti stood mute less than two hours after his arrest was announced. He was arraigned on a first-degree murder charge in Ypsilanti District Court. He was ordered held without bail.

Col. **Fredrick Davids,** state police director, said authorities were led to Collins by a report from an uncle who is a state police trooper. Asked at a news conference whether Collins also had been questioned in any of the other slayings, Davids declined specific comment, saying only "investigation of the others still is continuing." District Judge **Edward Dake** said a pretrial examination for Collins will be held within 10 days.

Davids, who took over-all charge of the investigation earlier this week to seek a solution to seven unsolved slayings among the eight, said Collins "looks like the composite sketch" of a motorcyclist last seen with Miss Beineman. Davids said the Beineman slaying was believed to have taken place at the Ypsilanti home of Collins' uncle, a state police corporal. Information from the uncle, Cpl. David Leik, led to the arrest on Thursday. Davids told newsmen Collins had access to the home during Leik's vacation absence to feed the family pet.

Collins lived in a rooming house within a few blocks of the Eastern Michigan campus, and Leik's residence also was nearby. Collins lived across the street from one earlier victim and about two blocks away from another, both Eastern Michigan coeds. Davids said Collins had been under surveillance even before Miss Beineman's body was discovered.



JOHN NORMAN COLLINS CHARGED WITH MURDER
Student Enters Car After Arraignment
—AP Wirephoto

BONANNO SALE?

The Tucson Daily Citizen reported in a story from Woodside, Calif., that reputed Mafia chieftain and Tucson resident **Joe Bonanno** is trying to buy a home in the area. "We know that Bonanno and a real estate agent are angling for a home and are close to closing a deal," a government investigator told a reporter. Bonanno has asked court permission to move to the Woodside-Atherton area 30 miles south of San Francisco.

RUSS SEES RED

Britain told the Soviet Union Friday Russian author **Anatoly Kuznetsov,** who defected to this country Wednesday, refuses to see Soviet Embassy officials. The embassy, however, continued to insist on a meeting. Informed sources described Soviet envoy **Mikhail N. Smirnovsky's** mood as angry.

The Russians have been seeking a meeting with Kuznetsov for three days to satisfy themselves that he is staying in Britain voluntarily and to try and talk him into returning to Russia.



ELVIS PRESLEY, 34, smiles after successful 'comeback' Friday night at the new International Hotel in Las Vegas. It was Presley's first public stage appearance in nine years.
—AP Wirephoto

BUDDIES BACK

"Hey buddy, we're back again," a gunman announced the second time he robbed bartender **Ed Gardner** Friday in two stickups netting over $13,000. Gardner, manager of the Harmony Lounge in Miami said two men with pistols robbed his bar of $100 around 8:15 a.m. About 2 p.m., Gardner said he looked up and saw the same two men with guns. "The one guy says, 'Hey buddy, we're back again and this time I want you to open the safe.' " Gardner said he opened the safe and dumped about $13,000 in bills into a cardboard box held by the robber.

NO BED MATE

Singer **Marni Nixon** was granted a default divorce Friday after testifying her husband did not share the bedroom with her. Miss Nixon, 39, told a Los Angeles Superior Court Judge that when she and her husband, **Ernest Gold,** 47, were out of town he wanted her to get a separate bedroom because "he did not want to be disturbed." At home, she said, they sometimes shared the same bedroom, "but never the same bed."

'PAYOFF' CLASH

AFL-CIO President **George Meany** and Sen. **J. William Fulbright,** D-Ark., clashed Friday over Fulbright's suggestion the labor federation had been given a "payoff" by the Johnson administration for Meany's support of U.S. policy in Vietnam. Fulbright said he perhaps should not have described the financial subsidies for the AFL-CIO's foreign programs as a "payoff" for Meany's support of former **President Johnson's** foreign policy.

22,878-MILE TRIP OVER WEEKEND

Juanita Maddox, government affairs representative for Trans World Airlines, left after work for Europe Friday and said she'd be back on the job Monday morning after flying around the world. Mrs. Maddox, formerly of Harrisburg, Ill., timed her flight to take advantage of TWA's inauguration of round-the-world service. Her route will take her to Frankfurt, Germany, Zurich, Athens, Tel Aviv, Bombay, Bangkok, Hong Kong, Okinawa, Guam and Honolulu. She has a reservation on a flight leaving Los Angeles Sunday night and arriving at Friendship airport, between Washington and Baltimore, at 6:20 a.m. Monday. The first-class fare for the 22,878-mile globe-circling flight is $1,850.00. As a TWA employ, Mrs. Maddox is traveling on a pass, without charge.

NEW LOOKOUT

A 26-year-old astrophysicist Friday was named Director of the Griffith Park Observatory. Dr. William J. Kaufmann will take over the post in March, succeeding Dr. Clarence H. Cleminshaw, who retired last month after serving 33 years as head of the Los Angeles observatory.

ONE-DAY SOLO

Penny Brahms, 19, began taking flying lessons at 9 a.m. Thursday. Seven hours and 55 minutes later she made her first solo flight, becoming Biggin Hill, England's first woman to fly solo in one day.

INDEPENDENT
PRESS-TELEGRAM
Phone 435-1161
Classified 432-4959
Saturday, Aug. 2, 1969
Vol. III, No. 27
Entered as second class matter at Post Office at Long Beach, Calif.
Published Saturday only at Sixth St. and Pine Ave., Long Beach, Cal.

	Per Month	Per Year
CARRIER DELIVERY	$3.50	$42.00
By Mail— DAILY AND SUNDAY	3.00	36.00
SINGLE COPY 10c	4.00	48.00

OVER 1000 MEN'S SUITS! ... OVER 489 SPORT COATS! ... OVER 500 PAIRS OF LUXURY SLACKS! ... PLACED ON SALE!
3 DAYS ONLY
SATURDAY 10 TO 6 SUNDAY 12 TO 6 MONDAY 10 TO 6
A VERY HUGE SELECTION OF SPORT COATS $45 TO $55 VALUES!
INCLUDES FULLY LINED & IMPORTED FABRICS!

3-DAYS ONLY
$19.99
THESE ARE ONCE IN A LIFETIME VALUES!
BANKAMERICARD master charge
OUR $145 SILK & WOOL SUITS SIZES 34 TO 50 $49
OUR $20 ALL WOOL SLACKS Sizes 28 to 54 $8.99
FORMERLY 21 YEARS IN LONG BEACH
Edi
12800 PARAMOUNT BLVD.
1 BLOCK SOUTH OF IMPERIAL
DOWNEY

the WORLD TODAY



POPE PAUL VI AND UGANDA PRESIDENT MILTON OBOTE LISTEN TO NATIONAL ANTHEM
Pontiff Spent Three Days in African Nation in Effort to End Biafra-Nigerian Conflict. Story Below.
—AP Wirephoto

INTERNATIONAL

2,700 Troops Pull Out; B-52s Keep Heat On

Combined News Services

SAIGON, Saturday — More than 2,700 U.S. troops were withdrawn from South Vietnam Friday, but American forces kept pressure on the Communists with B-52 bombing raids so close to the capital that windows rattled in the city. The eight Stratofortresses flew 11 raids Friday night, bombing suspected Communist positions from 17 to 70 miles from Saigon. More than 100 tons of bombs hit bunkers and weapons sites 17 miles from Saigon, the closest B-52 strike to the capital since April 12. The 2,700 troops withdrawn Friday brought to almost halfway completion the administration's plan to reduce the U.S. troop commitment here by 25,000 men by the end of August.

Military spokesmen reported one significant ground battle Friday as the current fighting lull entered its seventh week. Communist gunners shelled seven allied positions late Friday and today, one of them a U.S. base where there was neither damage nor casualties, spokesmen said.

Rogers Reassures Nationalist China

TAIPEI — Secretary of State William P. Rogers arrived in Taipei Friday night on the third stop of his Asian goodwill tour. He gave assurances that the U.S. will live up to its treaty obligations with Nationalist China. At the same time, Rogers called on the Nationalist Chinese to cooperate in seeking peace in Asia. "What I wish to give, why I am here, is an assurance of my country's deep concern for east Asia — a concern having firm roots in history," the secretary said, in a statement at the airport. "We will continue to meet our treaty obligations to our allies, including, of course, our ally of long standing — the Republic of China."

Pope Paul Ends Peace Talks in Uganda

KAMPALA — Pope Paul VI met for two hours Friday night with President Milton Obote of Uganda and Nigeria's chief peace negotiator, but a papal announcement after the meeting dampened hopes for new peace talks between the Lagos government and secessionist Biafra. A papal aide said Pope Paul would leave on schedule at 7 p.m. tonight, ending speculation that he might extend his stay. Earlier Friday, he was "willing to sleep on the plane" if he could help get such peace talks started.

El Salvador Begins 'Redeployment'

SAN SALVADOR — El Salvador's defense minister, Gen. Fidel Torres, said Friday he has started "redeployment" of his troops from Honduras on three fronts under the eyes of Organization of American States observers. Torres said the Salvadoreans had captured about 300 Honduras officers, soldiers and "armed civilians" during the two-week undeclared border war. He said Honduras held 26 captured Salvadoreans.

Berlin Protesters Attack, Stone Police

BERLIN, Saturday — Leftist demonstrators attacked three police precinct stations and fought off charging policemen with rocks and clubs early today as they pressed their demands for protection of West German military deserters. Hundreds of police on horses, in trucks and on foot chased 1,000 demonstrators who fought back with rocks and planks ripped from construction sites and blocked West Berlin's elegant Kurfuerstendamm boulevard with construction equipment and other barriers. There was no immediate estimate of casualties.

Italy Fails to Get New Government

ROME, Saturday—Acting Premier Mariano Rumor conceded failure Friday night in efforts to form a new government, deepening a 27-day-old political crisis many consider Italy's worst since World War II. Rumor told President Giuseppe Saragat during a meeting he could not form a government to succeed the one he led for seven months until July 5. Observers had given him a better than 50-50 chance to form an all-Christian government, but had predicted it would be defeated on its first vote in parliament.

62 South Koreans Killed by Rains

SEOUL — Heavy monsoon rains in central and northern parts of South Korea are blamed for at least 62 deaths this week, national police reported today. They said 19 others were injured and another 23 missing in flash floods and landslides.

NATIONAL

Ted Will Cooperate If Inquest Called

NEW BEDFORD — The bid for an inquest into the death of Mary Joe Kopechne, killed in Sen. Edward M. Kennedy's auto accident, was rejected Monday on a technicality. But Dist. Atty. Edmund Dinis planned to take the matter to another court. In an apparent rebuke to Dinis of New Bedford, Justice G. Joseph Tauro said he did not have jurisdiction.

"I have no quarrel with the chief justice and I am taking his advice," Dinis said. He said he was writing James A. Boyle, judge of the district court at Edgartown on Martha's Vineyard, whose jurisdiction includes the accident site and who presumably would conduct an inquest, and Judge Kenneth Nash of Quincy, chief judge of the District Courts, renewing his request.

Using the same wording of his letter to Tauro, Dinis wrote, "I hereby make request that a justice of the District Court be assigned to conduct an inquest" on Martha's Vineyard. In Washington, before Tauro's ruling, Kennedy said he would "cooperate in any way" possible with an inquest, but he added that he didn't understand the purpose of it.

Tax Reform Bill Faces Change in Senate

WASHINGTON — The Nixon Administration Friday endorsed the tax-reform bill headed for House approval next week but served notice it intended to seek some changes in the Senate, notably affecting the oil depletion allowance. Treasury Undersecretary Charles E. Walker told a news conference the bill approved by the House Ways and Means Committee was "highly acceptable" to the administration. He and Assistant Secretary Edwin S. Cohen specified modifications they would seek when the measure is considered by the Senate Finance Committee.

Food-Price Spiral Likely to Continue

WASHINGTON — Higher food prices at grocery stores and in restaurants are likely for the rest of this year according to a new forecast by the Agriculture Department. Based on Aug. 1 conditions, the department said Friday that with little change likely in over-all food supplies and with higher farm prices retail food prices this year will rise by "somewhat more than the increase of 5.2 per cent last year."

Army Eliminates Special Reserve Force

WASHINGTON — The Army Friday eliminated a special "selected reserve force" set up four years ago for quick use in national war emergencies. This marked the end of another program initiated by former Secretary of Defense Robert S. McNamara. The SRF totals some 137,000 men in National Guard and Reserve units which theoretically were supposed to be prepared to deploy eight weeks after callup. However, because of tight budget conditions and the equipment demands of the Vietnam war, the SRF never received all the gear it needed to fulfill such a mission, and extra training was curtailed. Their status now will be the same as all other guard and reserve units.

Top Three Copper Producers Up Prices

NEW YORK — The nation's three largest copper producers Friday posted price increases of two cents per pound for primary copper, effective with shipments beginning Monday. Kennecott Copper Corp. led off the move and was followed quickly by Phelps Dodge Corp. and Anaconda Co. The increases brought the price for electrolytic wire bars to a range of 48 to 48¼ cents per pound.

U.S. Still Awaiting Arms Talk Response

WASHINGTON — U.S. officials said Friday night they are still awaiting a response from Russia to President Nixon's proposal that U.S.-Soviet talks on strategic arms limitation be started sometime between July 31 and Aug. 15. Prospects for getting the discussions under way by mid-August appeared to be fading in view of the time required to make arrangements for such a conference once the date and place are decided.

PEOPLE IN THE NEWS

Coed Slaying Suspect Held

Combined News Services

A 22-year-old fellow Eastern Michigan University student was charged Friday in the brutal slaying of **Karen Sue Beineman**, one of eight young women found slain in the Ann Arbor-Ypsilanti area in just over two years. **John Norman Collins** of Ypsilanti stood mute less than two hours after his arrest was announced. He was arraigned on a first-degree murder charge in Ypsilanti District Court. He was ordered held without bail.

Col. **Fredrick Davids**, state police director, said authorities were led to Collins by a report from an uncle who is a state police trooper. Asked at a news conference whether Collins also had been questioned in any of the other slayings, Davids declined specific comment, saying only "investigation of the others still is continuing." District Judge **Edward Dake** said a pretrial examination for Collins will be held within 10 days.

Davids, who took over-all charge of the investigation earlier this week to seek a solution to seven unsolved slayings among the eight, said Collins "looks like the composite sketch" of a motorcyclist last seen with Miss Beineman. Davids said the Beineman slaying was believed to have taken place at the Ypsilanti home of Collins' uncle, a state police corporal. Information from the uncle, Cpl. David Leik, led to the arrest on Thursday. Davids told newsmen Collins had access to the home during Leik's vacation absence to feed the family pet.

Collins lived in a rooming house within a few blocks of the Eastern Michigan campus, and Leik's residence also was nearby. Collins lived across the street from one earlier victim and about two blocks away from another, both Eastern Michigan coeds. Davids said Collins had been under surveillance even before Miss Beineman's body was discovered.



JOHN NORMAN COLLINS CHARGED WITH MURDER
Student Enters Car After Arraignment
—AP Wirephoto

BONANNO SALE?

The Tucson Daily Citizen reported in a story from Woodside, Calif., that reputed Mafia chieftain and Tucson resident **Joe Bonanno** is trying to buy a home in the area. "We know that Bonanno and a real estate agent are angling for a home and are close to closing a deal," a government investigator told a reporter. Bonanno has asked court permission to move to the Woodside-Atherton area 30 miles south of San Francisco.

RUSS SEES RED

Britain told the Soviet Union Friday Russian author Anatoly Kuznetsov, who defected to this country Wednesday, refuses to see Soviet Embassy officials. The embassy, however, continued to insist on a meeting. Informed sources described Soviet envoy Mikhail N. Smirnovsky's mood as angry.

The Russians have been seeking a meeting with Kuznetsov for three days to satisfy themselves that he is staying in Britain voluntarily and to try and talk him into returning to Russia.



ELVIS PRESLEY, 34, smiles after successful 'comeback' Friday night at the new International Hotel in Las Vegas. It was Presley's first public stage appearance in nine years.
—AP Wirephoto

BUDDIES BACK

"Hey buddy, we're back again," a gunman announced the second time he robbed bartender **Ed Gardner** Friday in two stickups netting over $13,000. Gardner, manager of the Harmony Lounge in Miami said two men with pistols robbed his bar of $100 around 8:15 a.m. About 2 p.m., Gardner said he looked up and saw the same two men with guns. "The one guy says, 'Hey buddy, we're back again and this time I want you to open the safe.' " Gardner said he opened the safe and dumped about $13,000 in bills into a cardboard box held by the robber.

DOUBLE BENEFITS

The Senate sent to Gov. **Ronald Reagan** Friday a bill doubling the retirement benefits for ailing Secretary of State **Frank M. Jordan**. The 80-year-old Jordan suffered a massive stroke three months ago that paralyzed his right side and left him unable to speak. But the seven-term state officer has given no indication that he plans to retire and to give up the post he has held since 1942.

NO BED MATE

Singer **Marni Nixon** was granted a default divorce Friday after testifying her husband did not share the bedroom with her. Miss Nixon, 39, told a Los Angeles Superior Court Judge that when she and her husband, **Ernest Gold**, 47, were out of town he wanted her to get a separate bedroom because "he did not want to be disturbed." At home, she said, they sometimes shared the same bedroom, "but never the same bed."

'PAYOFF' CLASH

AFL-CIO President George Meany and Sen. J. **William Fulbright**, D-Ark., clashed Friday over Fulbright's suggestion the labor federation had been given a "payoff" by the Johnson administration for Meany's support of U.S. policy in Vietnam. Fulbright said he perhaps should not have described the financial subsidies for the AFL-CIO's foreign programs as a "payoff" for Meany's support of former President Johnson's foreign policy.

22,878-MILE TRIP OVER WEEKEND

Juanita Maddox, government affairs representative for Trans World Airlines, left after work for Europe Friday and said she'd be back on the job Monday morning after flying around the world. Mrs. Maddox, formerly of Harrisburg, Ill., timed her flight to take advantage of TWA's inauguration of round-the-world service. Her route will take her to Frankfurt, Germany, Zurich, Athens, Tel Aviv, Bombay, Bangkok, Hong Kong, Okinawa, Guam and Honolulu. She has a reservation on a flight leaving Los Angeles Sunday night and arriving at Friendship airport, between Washington and Baltimore, at 6:20 a.m. Monday. The first-class fare for the 22,878-mile globe-circling flight is $1,850.80. As a TWA employ, Mrs. Maddox is traveling on a pass, without charge.

NEW LOOKOUT

A 26-year-old astrophysicist Friday was named Director of the Griffith Park Observatory. Dr. **William J. Kaufmann** will take over the post in March, succeeding Dr. **Clarence H. Cleminshaw**, who retired last month after serving 33 years as head of the Los Angeles observatory.

ONE-DAY SOLO

Penny Brahms, 19, began taking flying lessons at 9 a.m. Thursday. Seven hours and 55 minutes later she made her first solo flight, becoming Biggin Hill, England's first woman to fly solo in one day.

INDEPENDENT
PRESS-TELEGRAM
Phone 435-1161
Classified 432-6959
Saturday, Aug. 2, 1969
Vol. 131, No. 27
Entered as second class matter at Post Office at Long Beach, Calif. Published Saturday only at Sixth St. and Pine Ave., Long Beach, Cal.

	Per Month	Per Year
CARRIER DELIVERY	$3.50	$42.00
By Mail— DAILY AND SUNDAY	$ 4.00	48.00
SINGLE COPY 10c		

OVER 1000 MEN'S SUITS! ... OVER 489 SPORT COATS! ... OVER 500 PAIRS OF LUXURY SLACKS! ... PLACED ON SALE!
3 DAYS ONLY
SATURDAY 10 TO 6 SUNDAY 12 TO 6 MONDAY 10 TO 6
A VERY HUGE SELECTION OF SPORT COATS $45 TO $55 VALUES!
INCLUDES FULLY LINED & IMPORTED FABRICS!

3-DAYS ONLY
$19.99
THESE ARE ONCE IN A LIFETIME VALUES!
BANKAMERICARD master charge
OUR $145 SILK & WOOL SUITS SIZES 34 TO 50 $49
OUR $20 ALL WOOL SLACKS Sizes 28 to 54 $8.99
FORMERLY 21 YEARS IN LONG BEACH
Ed's 12800 PARAMOUNT BLVD.
1 BLOCK SOUTH OF IMPERIAL
DOWNEY

DURING SOUTHLAND VISIT

2 GOP Leaders Rap Demos Tax Reform

By BOB HOUSER
Political Editor

Republican National Chairman Rogers C. B. Morton and President Nixon's communications director Herbert G. Klein got testy Friday over Democrats' claims of leading the push for tax reform.

Democrats, said Morton, "for 34 out of the last 36 years have had the opportunity to implement tax reform measures."

"The idea that liberal Democrats are the leaders behind tax reform could not be more misleading," said Klein. "The fact is the Democrats failed to come up with any meaning ful tax reform although they had eight years of domination of both the executive and legislative branches of government."

BOTH MEN were among other GOP notables on hand to address a closed meeting of party contributors and fund raisers in Beverly Hilton Hotel, Beverly Hills.

Citing Nixon's "progressive and positive" actions, "his ability to really bite the bullet . . . with firm and positive moves toward solutions rather than the hand-wringing approach," Morton said Nixon's first six months have resulted in putting us "much, much nearer a solution in Vietnam . . . I think we're a long way downstream."



ROGERS MORTON
They Had Their Chance

He said extension of the income surtax, the tax reform package, spending and budget changes all have specific effect on controlling inflation, "but you can't push a button to curb inflation — There's a lot of lead time required . . . I think it will probably take effect in two or three months. Some economists say six months."

Klein, speaking to newsmen after Morton, said strong national support for President Nixon's anti-inflationary devices could bring about "the time within a year when inflation rates will be on the decline."

KLEIN ANNOUNCED unequivocally that the administration had the votes to win its Senate battle for deployment of the Safeguard antiballistic missile system next Wednesday, even without a tie-breaking vote of the vice president.

Some Senators "comitted to our side do not want to publicly declare (their position now)," Klein said.

He also denied knowledge of any plan by the Nixon administration to accept partitioning of South Vietnam as a price for settlement of the war. Such reports were published Friday.

Remarks Klein prepared for delivery to the closed session of GOP contributors characterized President Nixon's current world trip as one in which Nixon "is building policy for the post-Vietnam period. This assures us of stronger allies with less commitment of American troops . . . He is looking ahead rather than waiting for off-the-hip reaction."



SOUTHLAND BEACHES IN FINE SHAPE

Summer sunshine was skimpy, and so were beach costumes as low clouds and fog clung to the coastline Friday to avoid evaporation in blistering inland heat. Long Beach's maximum air temperature was a soggy 86 degrees—about 10 lower than predicted. The weatherman forecasts similar conditions today and Sunday, but is hopeful of more sun-soaked hours as temperatures climb over the weekend. A high of 93 is forecast for today.

—Staff Photo by TOM SHAW

Noguchi Says Few Will Leave

Only two or three of the Coroner's Department staff members who testified against Dr. Thomas T. Noguchi during hearings over his dismissal from office will resign from their jobs, the county chief medical examiner-coroner predicted Friday.

"I think it will be very minimal," said Noguchi of reports a number of employes might leave the department.

NOGUCHI, reinstated Thursday after being dismissed from his post nearly five months ago, was back on the job Friday after the Board of Civil Service Examiners ordered his reinstatement and told the county to give him back pay to the date he was dismissed.

County supervisors fired Noguchi, 42, after Lindon S. Hollinger, county chief administrative officer, and several of Noguchi's subordinates accused the coroner of taking drugs, needing psychiatric care, threatening the lives of county officials and badly administering his office.

THE CIVIL service commission, after a month of deliberations that followed a seven-week hearing, ordered Noguchi reinstated to the $31,500-a-year job because the county "did not carry the burden of proof to sustain the charges" which led to his dismissal.

Kaiser Urges Conciliation

Management of the Kaiser-Permanente Foundation health plan Friday urged the State Conciliation Service to enter new negotiations between Kaiser and an AFL-CIO union which has authorized a strike against the institution's medical facilities.

More than 800,000 persons — including many in the Long Beach area where Kaiser maintains at least five hospitals and clinics — would be affected by such a strike.

Members of the Service Employes Union Local 399 voted 1,509 to 135 late Thursday night to reject an immediate seven per cent across-the-board pay increase for all 3,000 union employes. Chief union negotiator Michael McDermott said unless some move is made by management to head it off, a walkout could occur next week. He pledged, in the interest of patient care, the union would give Kaiser ample notice should it strike.

Kaiser public relations director Jack Mullin, after announcing the plea for conciliation, said that Kaiser would continue to operate all facilities with professional and supervisory personnel filling in for the service employes.

"We have to operate," Mullin said. "The hospitals are full and people have to be cared for." He did acknowledge that should a strike come, persons requiring treatment that could be delayed would be asked to reschedule such treatment.

Kaiser operates hospitals in Bellflower and Harbor City as well as clinics in Huntington Park, Garden Grove and Long Beach. All other facilities in the Los Angeles County area — a total of 17 in all — would be similarly affected.

New Mediator Due in Western Strike

Negotiations between Western Airlines and striking Teamsters Union mechanics went into an abrupt recess Friday after National Mediation Board Chairman Leverett Edwards was recalled to Washington, D.C.

However, the agency said another mediator—Charles Dulen, involved in the Western-Teamsters dispute earlier—was en route to Los Angeles and was expected to resume talks with the two parties either today or Sunday.

Western, grounded since Tuesday by the walkout, said Friday the airline is losing an estimated $200,000 daily.

THOSE LOSSES, coupled with waning hope for early settlement of the dispute over wages, fringe benefits and non-union personnel performing union work, were regarded as primary reasons for Friday announcement by the airline of the cancellation of $85 million worth of new jet aircraft from the Boeing Company.

Western said it had been forced to cancel orders for four 727 jets and three 747 jumbo jets. The company said the purchase had been "subject to arrangement of financing and was canceled when it became clear that such financing was not available at this time."

The 727s were to have been delivered next summer and the 747s in late 1970 and early 1971.

80 Employes Sick After Guard Cut

Willowbrook School District officials said more than half of the district's 80 clerks, typists and custodians called in sick Friday after security guards were eliminated.

George K. Owens, a spokesman for the employes, said the district's action would leave buildings unguarded evenings and weekends, making working conditions unsafe.

HE SAID employes would continue to call in sick until the school board agrees to discuss the matter.

Board President Lewis Roach denied that the board refused to meet with the employes.

The board dismissed security guards Tuesday, ordering custodians to guard the five elementary schools in the pre-dominantly Negro district.

Summer school ended last month.

Builders, Unions See U.S. Mediator

LOS ANGELES (AP) — Negotiators for 23,000 striking heavy equipment operators and three employer associations met with a federal mediator for the first time Friday.

A spokesman for the operating engineers union said more talks will be held soon but set no date.

Teller Arraigned in $160,000 Theft

Terry Nelson Norman, 40, who stepped out of the Chino bank where he was employed and into the arms of waiting police, was arraigned Friday before a U.S. commissioner on charges of stealing $160,000 from a branch of the Bank of America.

Police had followed Norman's movements for more than 24 hours and had recorded his conversations both prior to the theft Thursday and while Norman was gathering up bundles of money inside the bank where he was an assistant teller.

Lt. Louis Moreno of the Chino police department said officers from undisclosed sources learned Wednesday that an attempt would be made to rob the bank the following day.

The officer said the suspect and another person discussed Norman's plans at a bar and the conversation was recorded. A microphone also was planted in the bank and officers heard Norman inside the bank as he gathered up bundles of money.

"When Norman walked out of the bank we had officers waiting for him," Lt. Moreno said. "He was surprised but made no effort to resist arrest."

AS A PRECAUTION in the event the suspect might try to escape, an officer with a rifle was stationed on top of the bank and a police helicopter was ready nearby to give chase.

"The whole operation went off very well, just like in the movies," Lt. Moreno said. "We had fine cooperation from the bank which knew of our plan and we also advised federal officials."

Because theft from a bank is a federal offense, Norman was turned over to U.S. marshals who took him to Los Angeles for arraignment. He was held in county jail in lieu of $50,000 bail.

Plumber Strike

LOS ANGELES (UPI) — Negotiations were suspended Friday between employers and striking Southern California plumbers after a fruitless two-hour session in which the two sides were unable to agree on a wage - and - fringe - benefit package.

VISIT THE FABULOUS
EAST INDIES
SUPERB AMERICAN & EASTERN CUISINE
Now appearing
ARTHUR WALSH
Businessmen's Luncheon Daily. Noon Fashion Models — Tues., Wed., Thurs., Fri., Noon 'til 2 P.M.
3800 E. PACIFIC COAST HIGHWAY
For Reservations Call 597-3535

Bob Is Now Roberta --a Topless Dancer

MONTEREY (AP) — Robert Lowell Malm, 25, a topless dancer, went into Superior Court Friday and emerged a few minutes later as Roberta Lowell Malm.

Permission for the change of name and legal status to female was granted by Judge Gordon Campbell without discussion.

The petition stated that Robert had undergone surgical procedures at Stanford University Medical Center from last December through March and now was classified as a female.

It added that the applicant was engaged to be married to a serviceman now in Germany, but did not give his name or a wedding date.

Since the surgery the 5-foot, 10-inch brunette, who lives in nearby Seaside, has been employed as a topless dancer at a Salinas night spot called the Bear Cave.

Roberta, three other females and the male manager are scheduled to go on trial in Salinas Municipal Court Sept. 17 on charges of presenting an indecent performance.

LEARY BLAMES LAW TROUBLE ON BIGWIGS OUT TO GET HIM

RIVERSIDE (UPI) — Dr. Timothy Leary, apostle of LSD who is running for governor of California, blames his legal troubles on "some influential men in government out to get me."

Leary, 48, and his wife, Rosemary, 33, were served with a new felony complaint charging possession of dangerous and restricted drugs when Leary appeared in municipal court for arraignment on a charge of contributing to the delinquency of a minor.

LEARY WAS dressed in moccasins, bell bottom trousers and a burgandy colored shirt. His grayying hair was fastened at the neck with a rubber band.

He said the arrest "showed some influential men in government are out to get me. I am the leading spokesman for the largest persecuted group in the country — 30 million marijuana smokers."

The main plank in Leary's campaign to become the state's first "psychedelic governor" is the legalization of marijuana.

Both charges stemmed from the drowning July 14 of a 17-year-old girl while she was swimming under the influence of LSD in a pool at Leary's ranch-commune near Hemet.

After receiving the autopsy report, a judge issued a search warrant for a raid on the ranch last week that resulted in the arrest of five persons on marijuana possession charges.

Leary was not at the ranch at the time. The sheriff's department said the drugs — eskatrol and dexedrine — that were the basis of the latest complaint against Leary were seized during the raid.

LEARY AND his lawyer said they thought the drugs were diet pills prescribed for his wife. He has denied criminal responsibility or giving the drowning victim LSD, in reference to the charge of contributing to the delinquency of a minor.

Leary, his wife and son, John, 19, also face trial in September on marijuana possession charges. The entire family was arrested in Laguna Beach last December.

super yarn mart!
20th YEAR YARN EVENT!!
We are placing on sale today—
4 PLY KNITTING WORSTED — ORLON FINGERING YARN
NYLON BABY YARN — WINTUCK SWEATER YARN
ANTRON & WOOL SPORT YARN
famous brand 18c per ounce
One and two-ounce pull-skeins — Permanently mothproofed
LONG BEACH 644 Pine Ave. HE 7-2050
LAKEWOOD AREA 4162 Norse Way 429-0410
BELMONT SHORE 6287 East 2nd St. GE 3-8833
BUENA PARK 7900 Beach Blvd. 714—522-7544

discover MART . . . and save
Mediterranean Mood Discovery
from Mart's large display of Spanish Furniture Treasures
more Valid Values from MART furniture
4-pc. room group includes:
• 8 ft. Crushed Velvet Sofa
• Matching Crushed Velvet Loveseat
• Mediterranean Cocktail Table
• Hex or Square Commode
individual pieces available separately
our special decorator-correlated room tailored to perfection in matchless lush Crushed Velvet
Just picture this scene in YOUR home . . . sumptuous luxury at a most reasonable price. Indulge yourself and your guests in the wonderfully luscious luxury of expensive Crushed Velvet. Each sofa crafted with utmost care. Rigid hardwood construction. Deep tufted seats & backs over layers of dense foam for long lasting, shape holding, extra-comfortable seating. Plastic-topped tables are in Deep Oak finish & are richly grained to tastefully coordinate with all other pieces. Specially priced now . . . come see today.
$399
MART furniture
LONG BEACH: 2750 E. Pacific Coast Hwy. Phone 438-1151
ANAHEIM: 220 N. Beach Blvd. Phone 827-3310
Open Mon. thru Fri. 9-9, Sat 9-5:30, Sun. 11-5

DURING SOUTHLAND VISIT

2 GOP Leaders Rap Demos Tax Reform

By BOB HOUSER
Political Editor

Republican National Chairman Rogers C. B. Morton and President Nixon's communications director Herbert G. Klein got testy Friday over Democrats' claims of leading the push for tax reform.

Democrats, said Morton, "for 34 out of the last 36 years have had the opportunity to implement tax reform measures."

"The idea that liberal Democrats are the leaders behind tax reform could not be more misleading," said Klein. "The fact is the Democrats failed to come up with any meaning ful tax reform although they had eight years of domination of both the executive and legislative branches of government."

BOTH MEN were among other GOP notables on hand to address a closed meeting of party contributors and fund raisers in Beverly Hilton Hotel, Beverly Hills.

Citing Nixon's "progressive and positive" actions, "his ability to really bite the bullet . . . with firm and positive moves toward solutions rather than the hand-wringing approach," Morton said Nixon's first six months have resulted in putting us "much, much nearer a solution in Vietnam . . . I think we're a long way downstream."



ROGERS MORTON
They Had Their Chance

He said extension of the income surtax, the tax reform package, spending and budget changes all have specific effect on controlling inflation, "but you can't push a button to curb inflation — There's a lot of lead time required . . . I think it will probably take effect in two or three months. Some economists say six months."

Klein, speaking to newsmen after Morton, said strong national support for President Nixon's anti-inflationary devices could bring about "the time within a year when inflation rates will be on the decline."

KLEIN ANNOUNCED unequivocally that the administration had the votes to win its Senate battle for deployment of the Safeguard antiballistic missile system next Wednesday, even without a tie-breaking vote of the vice president.

Some Senators "comitted to our side do not want to publicly declare (their position now)," Klein said.

He also denied knowledge of any plan by the Nixon administration to accept partitioning of South Vietnam as a price for settlement of the war. Such reports were published Friday.

Remarks Klein prepared for delivery to the closed session of GOP contributors characterixed President Nixon's current world trip as one in which Nixon "is building policy for the post-Vietnam period. This assures us of stronger allies with less commitment of American troops . . . He is looking ahead rather than waiting for off-the-hip reaction."



SOUTHLAND BEACHES IN FINE SHAPE
Summer sunshine was skimpy, and so were beach costumes as low clouds and fog clung to the coastline Friday to avoid evaporation in blistering inland heat. Long Beach's maximum air temperature was a soggy 86 degrees—about 10 lower than predicted. The weatherman forecasts similar conditions today and Sunday, but is hopeful of more sun-soaked hours as temperatures climb over the weekend. A high of 93 is forecast for today.

—Staff Photo by TOM SHAW

Noguchi Says Few Will Leave

Only two or three of the Coroner's Department staff members who testified against Dr. Thomas T. Noguchi during hearings over his dismissal from office will resign from their jobs, the county chief medical examiner-coroner predicted Friday.

"I think it will be very minimal," said Noguchi of reports a number of employes might leave the department.

NOGUCHI, reinstated Thursday after being dismissed from his post nearly five months ago, was back on the job Friday after the Board of Civil Service Examiners ordered his reinstatement and told the county to give him back pay to the date he was dismissed.

County supervisors fired Noguchi, 42, after Lindon S. Hollinger, county chief administrative officer, and several of Noguchi's subordinates accused the coroner of taking drugs, needing psychiatric care, threatening the lives of county officials and badly administering his office.

THE CIVIL service commission, after a month of deliberations that followed a seven-week hearing, ordered Noguchi reinstated to the $31,500-a-year job because the county "did not carry the burden of proof to sustain the charges" which led to his dismissal.

Kaiser Urges Conciliation

Management of the Kaiser-Permanente Foundation health plan Friday urged the State Conciliation Service to enter new negotiations between Kaiser and an AFL-CIO union which has authorized a strike against the institution's medical facilities.

More than 800,000 persons — including many in the Long Beach area where Kaiser maintains at least five hospitals and clinics — would be affected by such a strike.

Members of the Service Employes Union Local 399 voted 1,509 to 135 late Thursday night to reject an immediate seven per cent across-the-board pay increase for all 3,000 union employes. Chief union negotiator Michael McDermott said unless some move is made by management to head it off, a walkout could occur next week. He pledged, in the interest of patient care, the union would give Kaiser ample notice should it strike.

Kaiser public relations director Jack Mullin, after announcing the plea for conciliation, said that Kaiser would continue to operate all facilities with professional and supervisory personnel filling in for the service employes.

"We have to operate," Mullin said. "The hospitals are full and people have to be cared for." He did acknowledge that should a strike come, persons requiring treatment that could be delayed would be asked to reschedule such treatment.

Kaiser operates hospitals in Bellflower and Harbor City as well as clinics in Hintington Park, Garden Grove and Long Beach. All other facilities in the Los Angeles County area — a total of 17 in all — would be similarly affected.

New Mediator Due in Western Strike

Negotiations between Western Airlines and striking Teamsters Union mechanics went into an abrupt recess Friday after National Mediation Board Chairman Leverett Edwards was recalled to Washington, D.C.

However, the agency said another mediator—Charles Dulen, involved in the Western-Teamsters dispute earlier—was en route to Los Angeles and was expected to resume talks with the two parties either today or Sunday.

Western, grounded since Tuesday by the walkout, said Friday the airline is losing an estimated $200,000 daily.

THOSE LOSSES, coupled with waning hope for early settlement of the dispute over wages, fringe benefits and non-union personnel performing union work, were regarded as primary reasons for Friday announcement by the airline of the cancellation of $85 million worth of new jet aircraft from the Boeing Company.

Western said it had been forced to cancel orders for four 727 jets and three 747 jumbo jets. The company said the purchase had been "subject to arrangement of financing and was canceled when it became clear that such financing was not available at this time."

The 727s were to have been delivered next summer and the 747s in late 1970 and early 1971.

80 Employes Sick After Guard Cut

Willowbrook School District officials said more than half of the district's 80 clerks, typists and custodians called in sick Friday after security guards were eliminated.

George K. Owens, a spokesman for the employes, said the district's action would leave buildings unguarded evenings and weekends, making working conditions unsafe.

HE SAID employes would continue to call in sick until the school board agrees to discuss the matter.

Board President Lewis Roach denied that the board refused to meet with the employes.

The board dismissed security guards Tuesday, ordering custodians to guard the five elementary schools in the pre-dominantly Negro district.

Summer school ended last month.

Teller Arraigned in $160,000 Theft

Terry Nelson Norman, 40, who stepped out of the Chino bank where he was employed and into the arms of waiting police, was arraigned Friday before a U.S. commissioner on charges of stealing $160,000 from a branch of the Bank of America.

Police had followed Norman's movements for more than 24 hours and had recorded his conversations both prior to the theft Thursday and while Norman was gathering up bundles of money inside the bank where he was an assistant teller.

Lt. Louis Moreno of the Chino police department said officers from undisclosed sources learned Wednesday that an attempt would be made to rob the bank the following day.

The officer said the suspect and another person discussed Norman's plans at a bar and the conversation was recorded. A microphone also was planted in the bank and officers heard Norman inside the bank as he gathered up bundles of money.

"When Norman walked out of the bank we had officers waiting for him," Lt. Moreno said. "He was surprised but made no effort to resist arrest."

AS A PRECAUTION in the event the suspect might try to escape, an officer with a rifle was stationed on top of the bank and a police helicopter was ready nearby to give chase.

"The whole operation went off very well, just like in the movies," Lt. Moreno said. "We had fine cooperation from the bank which knew of our plan and we also advised federal officials."

Because theft from a bank is a federal offense, Norman was turned over to U.S. marshals who took him to Los Angeles for arraignment. He was held in county jail in lieu of $50,000 bail.

Plumber Strike

LOS ANGELES (UPI) — Negotiations were suspended Friday between employers and striking Southern California plumbers after a fruitless two-hour session in which the two sides were unable to agree on a wage - and - fringe - benefit package.

VISIT THE FABULOUS
EAST INDIES
SUPERB AMERICAN & EASTERN CUISINE
Now appearing
ARTHUR WALSH
Businessmen's Luncheon Daily. Noon Fashion Models — Tues., Wed., Thurs., Fri., Noon 'til 2 P.M.
3800 E. PACIFIC COAST HIGHWAY
For Reservations Call 597-3535

Bob Is Now Roberta ---a Topless Dancer

MONTEREY (AP) — Robert Lowell Malm, 25, a topless dancer, went into Superior Court Friday and emerged a few minutes later as Roberta Lowell Malm.

Permission for the change of name and legal status to female was granted by Judge Gordon Campbell without discussion.

The petition stated that Robert had undergone surgical procedures at Stanford University Medical Center from last December through March and now was classified as a female.

It added that the applicant was engaged to be married to a serviceman now in Germany, but did not give his name or a wedding date.

Since the surgery the 5-foot, 10-inch brunette, who lives in nearby Seaside, has been employed as a topless dancer at a Salinas night spot called the Bear Cave.

Roberta, three other females and the male manager are scheduled to go on trial in Salinas Municipal Court Sept. 17 on charges of presenting an indecent performance.

Builders, Unions See U.S. Mediator

LOS ANGELES (AP) — Negotiators for 23,000 striking heavy equipment operators and three employer associations met with a federal mediator for the first time Friday.

A spokesman for the operating engineers union said more talks will be held soon but set no date.

super yarn mart!
20th YEAR YARN EVENT!!
We are placing on sale today—
4 PLY KNITTING WORSTED — ORLON FINGERING YARN
NYLON BABY YARN — WINTUCK SWEATER YARN
ANTRON & WOOL SPORT YARN
famous brand 18c per ounce
One and two-ounce pull-skeins — Permanently mothproofed
LONG BEACH 640 Pine Ave. HE 7-2050
LAKEWOOD AREA 4162 Norse Way 429-0410
BELMONT SHORE 6287 East 2nd St. GE 3-8833
BUENA PARK 7900 Beach Blvd. 714—522-1544

LEARY BLAMES LAW TROUBLE ON BIGWIGS OUT TO GET HIM

RIVERSIDE (UPI) — Dr. Timothy Leary, apostle of LSD who is running for governor of California, blames his legal troubles on "some influential men in government out to get me."

Leary, 48, and his wife, Rosemary, 33, were served with a new felony complaint charging possession of dangerous and restricted drugs when Leary appeared in municipal court for arraignment on a charge of contributing to the delinquency of a minor.

LEARY WAS dressed in moccasins, bell bottom trousers and a burgandy colored shirt. His grayying hair was fastened at the neck with a rubber band.

He said the arrest "showed some influential men in government are out to get me. I am the leading spokesman for the largest persecuted group in the country — 30 million marijuana smokers."

The main plank in Leary's campaign to become the state's first "psychedelic governor" is the legalization of marijuana.

Both charges stemmed from the drowning July 14 of a 17-year-old girl while she was swimming under the influence of LSD in a pool at Leary's ranch-commune near Hemet.

After receiving the autopsy report, a judge issued a search warrant for a raid on the ranch last week that resulted in the arrest of five persons on marijuana possession charges.

Leary was not at the ranch at the time. The sheriff's department said the drugs — eskatrol and dexedrine — that were the basis of the latest complaint against Leary were seized during the raid.

LEARY AND his lawyer said they thought the drugs were diet pills prescribed for his wife. He has denied criminal responsibility or giving the drowning victim LSD, in reference to the charge of contributing to the delinquency of a minor.

Leary, his wife and son, John, 19, also face trial in September on marijuana possession charges. The entire family was arrested in Laguna Beach last December.

discover MART and save
Mediterranean Mood Discovery
from Mart's large display of Spanish Furniture Treasures
more Valid Values from MART furniture
4-pc. room group includes:
• 8 ft. Crushed Velvet Sofa
• Matching Crushed Velvet Loveseat
• Mediterranean Cocktail Table
• Hex or Square Commode
Individual pieces available separately
our special decorator-correlated room tailored to perfection in matchless lush Crushed Velvet
Just picture this scene in YOUR home . . . sumptuous luxury at a most reasonable price. Indulge yourself and your guests in the wonderfully luscious luxury of expensive Crushed Velvet. Each sofa crafted with utmost care. Rigid hardwood construction. Deep tufted seats & backs over layers of dense foam for long lasting, shape holding, extra-comfortable seating. Plastic-topped tables are in Deep Oak finish & are richly grained to tastefully coordinate with all other pieces. Specially priced now . . . come see today.
$399
MART furniture
LONG BEACH 2750 E. Pacific Coast Hwy. Phone 438-1151
ANAHEIM 220 N. Beach Blvd. Phone 827-3310
Open Mon. thru Fri. 9-9, Sat. 9-5:30, Sun. 11-5

NIXON

(Continued from Page A-1)

ments on Pakistan's requests for 100 Patton tanks and other war equipment during 100 minutes of private talks with Yahya. They said Yahya explained Pakistan's dispute with India over the Kashmir area in detail, but Nixon has declined comment on the issue.

Washington cut out arms shipment to both India and Pakistan after their 1965 border war over the divided Himalayan state of Kashmir. The U.S. is reviewing the issue and expects to make a decision one of Pakistan's comlater this year.

The arms embargo was plaints against the U.S. as it shifted away in recent years from its former posture as a close ally. Now it uses arms in part supplied by Red China.

As in New Delhi, Nixon received a friendly Pakistan welcome in heat that soared into the 100s and helped keep crowds slim along the motorcade route.

MEANWHILE in Bucharest, U.S. and Romanian flags bedecked the streets and welcoming signs were out as Bucharest prepared a massive and enthusiastic greeting for Nixon.

Tens of thousands of workers, who ordinarily quit at 1 p.m. on Saturday, were being let off about 10 a.m. to join in cheering the first American President ever to visit a Communist capital.

President Nicolae Ceausescu, the independent Communist boss who wants better relations with the U.S. and the rest of the West, arranged to be at the Otopeni Airport. The two leaders will have two talks in Nixon's visit of a little more than 27 hours. Romanian television scheduled live coverage of the arrival ermonies.

Flags of the two nations were hung along the 12-mile route from the airport to the downtown area of the capital city of 1.5 million. U.S. and Romanian flags fluttered side by side at the airport. Nearby were signs saying: "Welcome the President of the United States, Mr. Nixon."

SECURITY precautions were strict. Some Western diplomats said they were without precedent in Bucharest. Scores of Romanian security officials checked houses lining the motorcade route.

Ceausescu on Friday Romania's desire for expanded relations with the U.S. In a statement published by the Communist party newspaper Scienteia he said conditions for better relations are good.

Ceausescu told a visiting group called American Professors for Peace, however: "Ultimately capitalism will have to make way for socialism-communism throughout the world."

"This is a law which cannot be done away with, but the problem has to be solved by the social forces and by the people of each country," he said.

Noting that Romania has called for an end of the war in Vietnam and a withdrawal of U.S. troops. He said Romanians "will set forth . . . our standpoint on the means of a settlement of the war in Vietnam as well as other conflicts on the globe."

On U.S.-Romanian relations, Ceausescu observed: "We appreciate that good conditions are at hand for a still ampler development of the relations of cooperations between Romania and the U.S.A.,"



MRS. NIXON SERENADED
Mrs. Pat Nixon responds with a laugh as a Qawali band plays for her in Lahore, Pakistan, on her world tour with the President. Despite 113-degree heat, her mood was in sharp contrast to the strain she showed earlier in India when heat and pressing crowds upset her.
—AP Wirephoto

Police Bog Down in Bar Shootout Slaying Mystery

Police continued their investigation Friday into the slaying of a motorcycle gang member shot to death in a blazing gun battle in a Long Beach bar.

The bullet-riddled body of 26-year-old James (Super Spook) Bruns, 1032 Lime Ave., was found by police in the Red Lion Bar, 4421 E. Village Rd.

ANOTHER motorcyclist involved in the gun duel, 23-year-old Russell Sorenson, 705 W. First St., remained in critical condition in Woodruff Community Hospital with a bullet wound in his abdomen.

Although about 35 persons reportedly were in the bar when the gun battle flared, police were unable to find a witness who could describe how the shooting fracas started, or who fired the fatal shots.

Detective Sgt. David Bauer appeared bogged down in attempts to learn the identity of the slayer who blasted at least six slugs into Bruns body, killing him instantly.

How Sorenson was shot, or by whom, also remains a mystery.

About the only thing certain is the fatal shooting stemmed from a smouldering argument between Bruns and Sorenson concerning alleged improper advances made by the dead man to the wounded man's wife, police said.

A LOADED and cocked .45 caliber automatic pistol—from which several shots had been fired—was found on the floor near Bruns body. Several expended .22 caliber cartridge casings also were found by police in the bar, although the smaller caliber weapon was not there.

Police said the bar recently became the involuntary hangout for members of three notorious motorcycle gangs, the Hessians, Devil's Disciples and the Sons of Thor. It was not immediately known to which groups Bruns and Sorenson belonged, officers added.



NEW USAF CHIEF
Gen. John D. Ryan, sworn in Friday as new Air Force chief of staff, succeeding Gen. John P. McConnell who retired.
—AP Wirephoto

Mariner 7 Sending Bad Data

By DAVID JENSEN

PASADENA, (UPI) — Delight over the success of Mariner 6, which sent back fascinating closeup pictures of the crater scarred surface of Mars, was marred Friday by a malfunctioning of its space twin mariner 7 as it neared the red planet.

Mariner 7 was to begin taking its pictures of Mars Friday night from about 1.1 million miles out as it sped toward a 2,000 mile flyby Monday of the red planet's surface.

But a loss of 20 of its many telemetry channels could affect the success of its scientific instruments designed to help determine whether the red planet could support life.

The success of the Mariner probe depends upon both spacecraft completing their duties. The twin Mariners, between them, were to photograph at close range virtually the entire surface of Mars, with Mariner 7 concentrating on the polar regions.

Mariner's photographs of the equatorial region disclosed a surface pocked marked with craters, similar to the moon.

SCIENTISTS Friday afternoon flashed a command to Mariner 7 nearly 60 million miles away to turn on the power for its scientific experiments and to begin testing its camera shutters.

All of the experiments and the cameras and its scan platform appeared to be functioning properly, scientists said.

Robert Crabtree, director of flight operations for Mariner, said that the 20 telemetry channels were sending out erroneous signals and scientists did not expect to recover use of them.

The loss of these channels could affect some of the science experiments "in a minor fashion," Crabtree said.

The communications blackout was caused when the craft's high gain antenna was knocked out of its lock on the star Canopus. Scientists theroized it was either hit by a meteorite or some other object or that some internal problem developed.

Scientists Friday studied data from scientific instruments aboard Mariner 6 in an attempt to determine if life could exists on the red planet.

PRELIMINARY findings from these instruments that measured temperature, atmosphere and other conditions that would indicate whether the planet could support life were scheduled to be released today.

The closeup pictures from Mariner 6's "near encounter" with Mars when it swooped to within 2,130 miles of the planet's surface were first shown on earth Thursday night. They disclosed Mars' equatoral region to be riddled with craters similar to those on the moon but failed to solve the mystery of the canals that have tantalized astronomers for years.

Only one picture gave any evidence at all of a possible canal. A spokesman for Caltech's Jet Propulsion Laboratory said that the picture would undergo electronic "enhancing" to clarify the features which showed up as a dark marking.

Moonmen Visit, Laud 'Columbia'

SPACE CENTER, Houston (AP) — The man who circled the moon alone while his crewmates made history quietly visited the Apollo 11 spacecraft and said the burned, conelike capsule could fly again with a few repairs. "My happy home," he said, touching its charred surface.

"Just fix up the heatshield and it would be ready to fly again," said astronaut Michael Collins, affectionately patting the ship that he and his crewmates called "Columbia."

Collins, Apollo 11 commander Neil A. Armstrong and the third crewman, Edwin E. Aldrin Jr., all paid homage late Friday to the space ship that carried them on their half-million-mile moon voyage.

TECHNICIANS today finish unloading equipment from the craft and deactivating its systems. The craft is in quarantine in the lunar receiving laboratory along with the three astronauts.

Meanwhile, two technicians who joined the astronauts in quarantine Friday after a vacuum chamber leak exposed them to lunar material were found healthy and without ill effects, a doctor in the quarantine said.

Ronald J. Buffum, 27, and George Williams, 42, went into isolation after a glove extending into a vacuum chamber suddenly ruptured.

BUFFUM, who was working with the glove, suffered a slight bruise from the force of air rushing to fill the vacuum of the chmaber. Williams helped him extract his arm from the long glove. Officials said the two showered for two hours after the incident and then were admitted into quarantine.

Buffum and Williams raised to 19 the number in quarantine, counting the three astronauts. Officials said the two technicians would have no effect on the termination date of quarantine, set for Aug. 11.

DEPLETION FIGHT

Oil Cutback, Price Raise Threatened

WASHINGTON (UPI) — An independent oil industry spokesman said Friday that if congress reduces the oil and gas depletion allowance, either oil drillers will cut back their work or the price of gasoline will go up a penny a gallon.

Harold McClure, president of the Independent Petroleum Association of America, said, "Either we are going to have less drilling or higher prices. It will probably take around one cent per gallon to do it."

McClure said that in testimony before the House Ways and Means Committee the oil industry failed to tell its story effectively, so that the public has a negative image of the oilman and feels he is getting away with financial murder.

THE COMMITTE IS CONSIDERING a reduction of the oil depletion allowance from 27.5 per cent to 20 per cent.

Most people think the oil companies get a full 27.5 per cent depletion allowance, he said, while the actual average is closer to 13 per cent, because of a limitation of the depletion to 50 per cent net income.

"People who want the deletion allowance cut are deluding themsleves if they tink it will bring a higher revenue inflow to the government," McClure added. "It will just reduce the amount of exploration and drilling."

McClure said only one of 50 oil wells drilled comes through with production.

"In addition, the information on where we are in our gas reserves is shocking. We cannot catch up. There is a tremendous increase in demand."

Japan Wants Okinawa Without Nuclear Bases

TOKYO, Saturday (UPI) — The United States is willing to try to return Okinawa to Japan by 1972 but the issue of nuclear bases on the island remains open, a Japanese government official said today.

A Japanese newspaper had said the U.S. has agreed to meet Japan's request that atomic weapons be removed from the Western Pacific island before it is returned to Japan in 1972.

"It is impossible for both governments at the present stage to reach agreement on such matters as reported in the newspapers," said Kazuo Chiba, chief of the American Affairs Bureau in the foreign ministry.

"It would be safe to say that the United States has expressed its willingness to try its best to reach accord in the future on the request outlined by the Japanese Government."

U.S. Secretary of State William P. Rogers and Japanese foreign minister Kiichi Aichi discussed Okinawa in Tokyo earlier this week. Japan wants the island returned by 1972 with its nuclear bases removed.

The English-language Mainichi newspaper said the U. S. has already agreed to remove nuclear weapons from the fortress island and return it to Japan in 1972. No other newspaper made that claim, although the Japanese-language Mainichi and Asahi reported the situation as Chiba explained it.

U.S. embassy officials declined comment.

Airport High School Will Close February

The Los Angeles Board of Education has officially set next February for the closing of Airport Junior High because of noise and safety hazards at Los Angeles International Airport.

The board, which had stated previously it would close the school, said Thursday it decided on February instead of September after the airport commission agreed to postpone use of the new north runway during school hours until February.

DRILLING

(Continued from Page A-1)

el's proposed plan would be to pump all oil out of the undersea formation — a process which, Pecora had said then, would probably require about 200 wells and would take 10 to 20 years.

HICKEL, MOVING cautiously, has not committed himself to the full plan.

The eight wells now producing and the eight just authorized are far below the capacity of the drilling platforms which can handle 40 to 50 wells each.

Pecora said oil pumped by Union through these relief wells is treated as commercial production, but he was unable to say how much was being produced in this way.

He said the Geological Survey is preparing a report for release within the next month which would contain such information and other data.

The pumping of oil from the leaky area has been coupled with cement injections designed to seal the cracks through which oil had been seeping, and Pecora said this practice would continue with the new group of wells.

United Asks Fare Hikes Up to 10%

WASHINGTON (UPI) — The nation's largest airline —United—Friday asked the Civil Aeronautics Board to approve higher passenger fares by as much as 10 per cent.

The rest of the major airlines are expected to file for fare hikes of their own shortly. If the board approves, it would be the second fare increase given the airlines since February when the board approved a 3 per cent boost.

In its petition, the airline said a continued decline in earnings "makes an increase in revenues for the entire air transport industry absolutely necessary."

Under its proposal, medium length trips would go up about 10 per cent, and coast to coast flights would cost 3 per cent more. For example, a Washington-to-San Francisco coach ticket would rise from $137 to $142. On a short haul flight like Washington-to-Norfolk the coach ticket would go from $17 to $24.

United estimated the increases would average out to 6.6 per cent for all categories.

Although the industry was granted a fare increase in February, the peculiar nature of the business has resulted in continuing low returns on investment. During all of 1968, earnings for the 12 major air carriers declined by 34 per cent compared with the previous year.

The cab allows airlines to make rate of return—what they get back for what they've invested—of up to 10 per cent. At the moment, the return rate is about 5 per cent, according to airlines.

Baby Born on Japanese Airliner

SAN FRANCISCO (AP) — A routine Japan Air Lines jet flight from Tokyo to San Francisco was more than a little enlivened Friday by the unscheduled birth of a girl at 29,000 feet.

Little Hung Oh and her mother, Madame Shek Wong Kan-Yu, were admitted in fine condition at Providence Hospital, Anchorage, Alaska, after the birth, a JAL spokesman said.

The great circle flight, Number 2, diverted to Anchorage with its 139 passengers after the birth at 5:55 a.m. PDT.

As pilot Geofferey Gilmour kept the plane steady and level after Madame Shek's labor pains increased, a doctor passenger, Dr. Wataru Ishizaki of Japan, delivered the infant with the help of two nurses.

Madame Shek, her husband and two sons were on the way to the United States from Hong Kong to live.

4-YEAR-OLD PULLS PAL FROM POOL

SAN RAMON (AP) — Four years of age is pretty young to be a hero, but Gregory Garcia is taking it all in stride.

He pulled a playmate, Rhonda Judish, 3, from the swimming pool at his home after she lost her grip on the edge in nine feet of water.

Her mother, Hillary Garcia, said, "Just a short time ago Gregory was afraid of the water." "Now he swims and dives and knows what to do in an emergency.

What he did was hoist the little girl to safety and ran for his mother, who revived the child with artificial respiration. San Ramon is 15 miles east of Oakland.

Explosion Kills Man

INGLEWOOD (CNS) — An explosion killed an Inglewood man and leveled his small house Friday. Police said the victim, Donald Williams, 35, apparently was attempting to commit suicide by gassing himself.

Refunds on Tax to Be Posted

SACRAMENTO (UPI) — The third batch of $70 property-tax refund checks will be mailed to Californians Aug. 8, controller Houston I. Flournoy announced Friday.

Flournoy said there will be about 70,000 checks in the third mailing to refund applicants not covered by the first two mailings June 13 and July 19 which totaled more than 2.38-million checks.

ABOUT 44,000 checks in the latest mailing will go to Los Angeles County taxpayers.

Flournoy said his office is still receiving certified refund applications from county assessors.

A proposition providing for the rebates was approved last November by California voters.

Convicted of Draft Burnings

Three Pasadena men were convicted Friday by a federal court jury of burning Selective Service records last May in a parking lot near the Downtown induction center.

The convictions of Charles Edward Friend, 22, Walter Damon Skinner, 25, and Robert Steven Siegel, 22, touched off a noisy but orderly demonstration by some 75 of their supporters.

Judge Francis C. Whelan set sentencing for Aug. 7.

FIRST AMERICAN TAKEN PRISONER

Wife of N. Viet Captive Breaks Grim Silence

SAN JOSE (AP) — She maintained a grim silence for years, but finally the waiting became too much for attractive Mrs. Everett Alvarez, wife of the first American prisoner in the Vietnam war.

She appealed openly Friday to Hanoi and to persons the world around to bring about freedom for Navy Lt. Alvarez, 31, who was shot down five years ago during the second day of U.S. air operations over North Vietnam.

"I DON'T believe enough is being done about the prisoners of war," the 25-year-old portrait studio receptionist said.

"The Communists have been known to react to world opinion in the past, like in 1966, when they changed their minds about trying captives as war criminals.

"If world opinion would really stir it up, I think the Communists would cooperate."

Mrs. Alvarez has been allowed to exchange letters with her husband at the rate of about one a month, she said.

HE WAS captured three months after he left for overseas, less than six months after the couple's marriage in San Jose.

"We're still newlyweds," she said wistfully.

It might be hoped, she added, that the Communists would consider the long time involved and let him go.

"Others have been released in much less time," she said.

"I'd even go to North Vietnam if it would help."

NORTH VIETNAMESE authorities allow her to send a single sheet, "which I cover on both sides with words of love and devotion," she said.

Per instructions, she put 26 cents postage on each letter, drops it off at the post office, and has no idea how it eventually gets to her husband.

Her last letter from him, written in March, was received last month, thanking her for a package thanking her for a package she sent him last Christmas.

She kept her long silence, she said, on instructions from the U.S. State Department and the Navy.

NIXON

(Continued from Page A-1)

ments on Pakistan's requests for 100 Patton tanks and other war equipment during 100 minutes of private talks with Yahya. They said Yahya explained Pakistan's dispute with India over the Kashmir area in detail, but Nixon has declined comment on the issue.

Washington cut out arms shipment to both India and Pakistan after their 1965 border war over the divided Himalayan state of Kashmir. The U.S. is reviewing the issue and expects to make a decision one of Pakistan's com- later this year.

The arms embargo was plaints against the U.S. as it shifted away in recent years from its former posture as a close ally. Now it uses arms in part supplied by Red China.

As in New Delhi, Nixon received a friendly Pakistan welcome in heat that soared into the 100s and helped keep crowds slim along the motorcade route.

MEANWHILE in Bucharest, U.S. and Romanian flags bedecked the streets and welcoming signs were out as Bucharest prepared a massive and enthusiastic greeting for Nixon.

Tens of thousands of workers, who ordinarily quit at 1 p.m. on Saturday, were being let off about 10 a.m. to join in cheering the first American President ever to visit a Communist capital.

President Nicolae Ceausescu, the independent Communist boss who wants better relations with the U.S. and the rest of the West, arranged to be at the Otopeni Airport. The two leaders will have two talks in Nixon's visit of a little more than 27 hours. Romanian television scheduled live coverage of the arrival ceremonies.

Flags of the two nations were hung along the 12-mile route from the airport to the downtown area of the capital city of 1.5 million. U.S. and Romanian flags fluttered side by side at the airport. Nearby were signs saying: "Welcome the President of the United States, Mr. Nixon."

SECURITY precautions were strict. Some Western diplomats said they were without precedent in Bucharest. Scores of Romanian security officials checked houses lining the motorcade route.

Ceausescu on Friday Romania's desire for expanded relations with the U.S. In a statement published by the Communist party newspaper Scinteia he said conditions for better relations are good.

Ceausescu told a visiting group called American Professors for Peace, however: "Ultimately capitalism will have to make way for socialism-communism throughout the world."

"This is a law which cannot be done away with, but the problem has to be solved by the social forces and by the people of each country," he said.

Noting that Romania has called for an end of the war in Vietnam and a withdrawal of U.S. troops. He said Romanians "will set forth . . . our standpoint on the means of a settlement of the war in Vietnam as well as other conflicts on the globe."

On U.S.-Romanian relations, Ceausescu observed: "We appreciate that good conditions are at hand for a still ampler development of the relations of cooperations between Romania and the U.S.A.,"



MRS. NIXON SERENADED
Mrs. Pat Nixon responds with a laugh as a Qawali band plays for her in Lahore, Pakistan, on her world tour with the President. Despite 113-degree heat, her mood was in sharp contrast to the strain she showed earlier in India when heat and pressing crowds upset her.
—AP Wirephoto

Moonmen Visit, Laud 'Columbia'

SPACE CENTER, Houston (AP) — The man who circled the moon alone while his crewmates made history quietly visited the Apollo 11 spacecraft and said the burned, conelike capsule could fly again with a few repairs. "My happy home," he said, touching its charred surface.

"Just fix up the heartshield and it would be ready to fly again," said astronaut Michael Collins, affectionately patting the ship that he and his crewmates called "Columbia."

Collins, Apollo 11 commander Neil A. Armstrong and the third crewman, Edwin E. Aldrin Jr., all paid homage late Friday to the space ship that carried them on their half-million-mile moon voyage.

TECHNICIANS today finish unloading equipment from the craft and deactivating its systems. The craft is in quarantine in the lunar receiving laboratory along with the three astronauts.

Meanwhile, two technicians who joined the astronauts in quarantine Friday after a vacuum chamber leak exposed them to lunar material were found healthy and without ill effects, a doctor in the quarantine said

Ronald J. Buffum, 27, and George Williams, 42, went into isolation after a glove extending into a vacuum chamber suddenly ruptured.

BUFFUM, who was working with the glove, suffered a slight bruise from the force of air rushing to fill the vacuum of the chmaber. Williams helped him extract his arm from the long glove. Officials said the two showered for two hours after the incident and then were admitted into quarantine.

Buffum and Williams raised to 19 the number in quarantine, counting the three astronauts. Officials said the two technicians would have no effect on the termination date of quarantine, set for Aug. 11.

DEPLETION FIGHT

Oil Cutback, Price Raise Threatened

WASHINGTON (UPI) — An independent oil industry spokesman said Friday that if congress reduces the oil and gas depletion allowance, either oil drillers will cut back their work or the price of gasoline will go up a penny a gallon.

Harold McClure, president of the Independent Petroleum Association of America, said, "Either we are going to have less drilling or higher prices. It will probably take around one cent per gallon to do it."

McClure said that in testimony before the House Ways and Means Committee the oil industry failed to tell its story effectively, so that the public has a negative image of the oilman and feels he is getting away with financial murder.

THE COMMITTE IS CONSIDERING a reduction of the oil depletion allowance from 27.5 per cent to 20 per cent.

Most people think the oil companies get a full 27.5 per cent depletion allowance, he said, while the actual average is closer to 13 per cent, because of a limitation of the depletion to 50 per cent net income.

"People who want the deletion allowance cut are deluding themsleves if they tink it will bring a higher revenue inflow to the government," McClure added. "It will just reduce the amount of exploration and drilling."

McClure said only one of 50 oil wells drilled comes through with production.

"In addition, the information on where we are in our gas reserves is shocking. We cannot catch up. There is a tremendous increase in demand."

Japan Wants Okinawa Without Nuclear Bases

TOKYO, Saturday (UPI) — The United States is willing to try to return Okinawa to Japan by 1972 but the issue of nuclear bases on the island remains open, a Japanese government official said today.

A Japanese newspaper had said the U.S. has agreed to meet Japan's request that atomic weapons be removed from the Western Pacific island before it is returned to Japan in 1972.

"It is impossible for both governments at the present stage to reach agreement on such matters as reported in the newspapers," said Kazuo Chiba, chief of the American Affairs Bureau in the foreign ministry.

"It would be safe to say that the United States has expressed its willingness to try its best to reach accord in the future on the request outlined by the Japanese Government."

U.S. Secretary of State William P. Rogers and Japanese foreign minister Kiichi Aichi discussed Okinawa in Tokyo earlier this week. Japan wants the island returned by 1972 with its nuclear bases removed.

The English-language Mainichi newspaper said the U. S. has already agreed to remove nuclear weapons from the fortress island and return it to Japan in 1972. No other newspaper made that claim, although the Japanese-language Mainichi and Asahi reported the situation as Chiba explained it.

U.S. embassy officials declined comment.

Airport High School Will Close February

The Los Angeles Board of Education has officially set next February for the closing of Airport Junior High because of noise and safety hazards at Los Angeles International Airport.

The board, which had stated previously it would close the school, said Thursday it decided on February instead of September after the airport commission agreed to postpone use of the new north runway during school hours until February.

DRILLING

(Continued from Page A-1)

el's proposed plan would be to pump all oil out of the undersea formation — a process which, Pecora had said then, would probably require about 200 wells and would take 10 to 20 years.

HICKEL, MOVING cautiously, has not committed himself to the full plan.

The eight wells now producing and the eight just authorized are far below the capacity of the drilling platforms which can handle 40 to 50 wells each.

Pecora said oil pumped by Union through these relief wells is treated as commercial production, but he was unable to say how much was being produced in this way.

He said the Geological Survey is preparing a report for release within the next month which would contain such information and other data.

The pumping of oil from the leaky area has been coupled with cement injections designed to seal the cracks through which oil had been seeping, and Pecora said this practice would continue with the new group of wells.

Baby Born on Japanese Airliner

SAN FRANCISCO (AP) — A routine Japan Air Lines jet flight from Tokyo to San Francisco was more than a little enlivened Friday by the unscheduled birth of a girl at 29,000 feet.

Little Hung Oh and her mother, Madame Shek Wong Kan-Yu, were admitted in fine condition at Providence Hospital, Anchorage, Alaska, after the birth, a JAL spokesman said.

The great circle flight, Number 2, diverted to Anchorage with its 139 passengers after the birth at 5:55 a.m. PDT.

As pilot Geofferey Gilmour kept the plane steady and level after Madame Shek's labor pains increased, a doctor passenger, Dr. Wataru Ishizaki of Japan, delivered the infant with the help of two nurses.

Madame Shek, her husband and two sons were on the way to the United States from Hong Kong to live.

Police Bog Down in Bar Shootout Slaying Mystery

Police continued their investigation Friday into the slaying of a motorcycle gang member shot to death in a blazing gun battle in a Long Beach bar.

The bullet-riddled body of 26-year-old James (Super Spook) Bruns, 1032 Lime Ave., was found by police in the Red Lion Bar, 4421 E. Village Rd.

ANOTHER motorcyclist involved in the gun duel, 23-year-old Russell Sorenson, 705 W. First St., remained in critical condition in Woodruff Community Hospital with a bullet wound in his abdomen.

Although about 35 persons reportedly were in the bar when the gun battle flared, police were unable to find a witness who could describe how the shooting fracas started, or who fired the fatal shots.

Detective Sgt. David Bauer appeared bogged down in attempts to learn the identity of the slayer who blasted at least six slugs into Bruns body, killing him instantly.

How Sorenson was shot, or by whom, also remains a mystery.

About the only thing certain is the fatal shooting stemmed from a smouldering argument between Bruns and Sorenson concerning alleged improper advances made by the dead man to the wounded man's wife, police said.

A LOADED and cocked .45 caliber automatic pistol—from which several shots had been fired—was found on the floor near Bruns body. Several expended .22 caliber cartridge casings also were found by police in the bar, although the smaller caliber weapon was not there.

Police said the bar recently became the involuntary hangout for members of three notorious motorcycle gangs, the Hessians, Devil's Disciples and the Sons of Thor. It was not immediately known to which groups Bruns and Sorenson belonged, officers added.

United Asks Fare Hikes Up to 10%

WASHINGTON (UPI) — The nation's largest airline —United—Friday asked the Civil Aeronautics Board to approve higher passenger fares by as much as 10 per cent.

The rest of the major airlines are expected to file for fare hikes of their own shortly. If the board approves, it would be the second fare increase given the airlines since February when the board approved a 3 per cent boost.

In its petition, the airline said a continued decline in earnings "makes an increase in revenues for the entire air transport industry absolutely necessary."

Under its proposal, medium length trips would go up about 10 per cent, and coast to coast flights would cost 3 per cent more. For example, a Washington-to-San Francisco coach ticket would rise from $137 to $142. On a short haul flight like Washington-to-Norfolk the coach ticket would go from $17 to $24.

United estimated the increases would average out to 6.6 per cent for all categories.

Although the industry was granted a fare increase in February, the peculiar nature of the business has resulted in continuing low returns on investment. During all of 1968, earnings for the 12 major air carriers declined by 34 per cent compared with the previous year.

The cab allows airlines to make rate of return—what they get back for what they've invested—of up to 10 per cent. At the moment, the return rate is about 5 per cent, according to airlines.

4-YEAR-OLD PULLS PAL FROM POOL

SAN RAMON (AP) — Four years of age is pretty young to be a hero, but Gregory Garcia is taking it all in stride.

He pulled a playmate, Rhonda Judish, 3, from the swimming pool at his home after she lost her grip on the edge in nine feet of water.

Her mother, Hillary Garcia, said, "Just a short time ago Gregory was afraid of the water." "Now he swims and dives and knows what to do in an emergency.

What he did was hoist the little girl to safety and ran for his mother, who revived the child with artificial respiration. San Ramon is 15 miles east of Oakland.

Explosion Kills Man

INGLEWOOD (CNS) — An explosion killed an Inglewood man and leveled his small house Friday. Police said the victim, Donald Williams, 35, apparently was attempting to commit suicide by gassing himself.

Refunds on Tax to Be Posted

SACRAMENTO (UPI) — The third batch of $70 property-tax refund checks will be mailed to Californians Aug. 8, controller Houston I. Flournoy announced Friday.

Flournoy said there will be about 70,000 checks in the third mailing to refund applicants not covered by the first two mailings June 13 and July 19 which totaled more than 2.38-million checks.

ABOUT 44,000 checks in the latest mailing will go to Los Angeles County taxpayers.

Flournoy said his office is still receiving certified refund applications from county assessors.

A proposition providing for the rebates was approved last November by California voters.



NEW USAF CHIEF
Gen. John D. Ryan, sworn in Friday as new Air Force chief of staff, succeeding Gen. John P. McConnell who retired.
—AP Wirephoto

Mariner 7 Sending Bad Data

By DAVID JENSEN

PASADENA, (UPI) — Delight over the success of Mariner 6, which sent back fascinating closeup pictures of the crater scarred surface of Mars, was marred Friday by a malfunctioning of its space twin mariner 7 as it neared the red planet.

Mariner 7 was to begin taking its pictures of Mars Friday night from about 1.1 million miles out as it sped toward a 2,000 mile flyby Monday of the red planet's surface.

But a loss of 20 of its many telemetry channels could affect the success of its scientific instruments designed to help determine whether the red planet could support life.

The success of the Mariner porbe depends upon both spacecraft completing their duties. The twin Mariners, between them, were to photograph at close range virtually the entire surface of Mars, with Mariner 7 concentrating on the polar regions.

Mariner's photographs of the equatorial region disclosed a surface pocked marked with craters, similar to the moon.

SCIENTISTS Friday afternoon flashed a command to Mariner 7 nearly 60 million miles away to turn on the power for its scientific experiments and to begin testing its camera shutters.

All of the experiments and the cameras and its scan platform appeared to be functioning properly, scientists said.

Robert Crabtree, director of flight operations for Mariner, said that the 20 telemetry channels were sending out erroneous signals and scientists did not expect to recover use of them.

The loss of these channels could affect some of the science experiments "in a minor fashion," Crabtree said.

The communications blackout was caused when the craft's high gain antenna was knocked out of its lock on the star Canopus. Scientists theroized it was either hit by a meterorite or some other object or that some internal problem developed.

Scientists Friday studied data from scientific instruments aboard Mariner 6 in an attempt to determine if life could exists on the red planet.

PRELIMINARY findings from these instruments that measured temperature, atmosphere and other conditions that would indicate whether the planet could support life were scheduled to be released today.

The closeup pictures from Mariner 6's "near encounter" with Mars when it swooped to within 2,130 miles of the planet's surface were first shown on earth Thursday night. They disclosed Mars' equatoral region to be riddled with craters similar to those on the moon but failed to solve the mystery of the canals that have tantalized astronomers for years.

Only one picture gave any evidence at all of a possible canal. A spokesman for Caltech's Jet Propulsion Laboratory said that the picture would undergo electronic "enhancing" to clarify the features which showed up as a dark marking.

Convicted of Draft Burnings

Three Pasadena men were convicted Friday by a federal court jury of burning Selective Service records last May in a parking lot near the Downtown induction center.

The convictions of Charles Edward Friend, 22, Walter Damon Skinner, 25, and Robert Steven Siegel, 22, touched off a noisy but orderly demonstration by some 75 of their supporters.

Judge Francis C. Whelan set sentencing for Aug. 7.

FIRST AMERICAN TAKEN PRISONER

Wife of N. Viet Captive Breaks Grim Silence

SAN JOSE (AP) — She maintained a grim silence for years, but finally the waiting became too much for attractive Mrs. Everett Alvarez, wife of the first American prisoner in the Vietnam war.

She appealed openly Friday to Hanoi and to persons the world around to bring about freedom for Navy Lt. Alvarez, 31, who was shot down five years ago during the second day of U.S. air operations over North Vietnam.

"I DON'T believe enough is being done about the prisoners of war," the 25-year-old portrait studio receptionist said.

"The Communists have been known to react to world opinion in the past, like in 1966, when they changed their minds about trying captives as war criminals.

"If world opinion would really stir it up, I think the Communists would cooperate."

Mrs. Alvarez has been allowed to exchange letters with her husband at the rate of about one a month, she said.

HE WAS captured three months after he left for overseas, less than six months after the couple's marriage in San Jose.

"We're still newlyweds," she said wistfully.

It might be hoped, she added, that the Communists would consider the long time involved and let him go.

"Others have been released in much less time," she said.

"I'd even go to North Vietnam if it would help."

NORTH VIETNAMESE authorities allow her to send a single sheet, "which I cover on both sides with words of love and devotion," she said.

Per instructions, she put 26 cents postage on each letter, drops it off at the post office, and has no idea how it eventually gets to her husband.

Her last letter from him, written in March, was received last month, thanking her for a package thanking her for a package she sent him last Christmas.

She kept her long silence, she said, on instructions from the U.S. State Department and the Navy.

M'GOVERN ON NIXON:

'Asian Virus' Makes Him Talk That Way

WASHINGTON (UPI) — "A new fever that sometimes afflicts American presidents traveling in Asia" has struck President Nixon, Sen. George McGovern, D-S.D., told the Senate Friday.

He said in the past week Nixon has made these observations:

—The Apollo 11 crew has accomplished a feat exceeded only by God's creation of the universe.

—The Vietnam war represents "out finest hour."

—The United States will go to war on behalf of Thailand.

—President Nguyen VanaThieu of South Vietnam is one of the great statesmen of our age.

"Perhaps until we know more about this new strain of Asian virus," McGovern said, "The President would be willing to return to the U.S. in the quarantine chamber recently used by the astronauts . . . This would provide a period of safe observation."

Lockheed Wins $3.2-Billion Navy Antisub Plane Pact

By FRED S. HOFFMAN
AP Military Writer

WASHINGTON (AP) — The Navy choose Lockheed Aircraft Corp. Friday for a potential $3.2-billion program to build a fleet of advanced antisubmarine warfare planes capable of dealing with a growing Russian sub threat in the 1970s. It is the first new major aircraft program pushed toward production by the Nixon administration.

Lockheed Aircraft Corp. of Burbank, Calif., was awarded a $461-million contract for research and development of the new S-3A carrier-based ASW plane, including production of six prototypes.

THE CONTRACT gives the Navy the option of buying 193 more planes "contingent upon a successful development phase of the program," the Navy said.

The estimated ceiling price of the full program over an eight-year period would be $3.2 billion, including research and development, production, spare parts, and various types of support. This works out to about $16.2 million per plane.

The full funding of the first year's installment, about $120 million hings upon congressional approval of budget requests.

Lockheed won the award over General Dynamics Corp. after a competition.

The two other Lockheed Aircraft programs have run into difficulties.

The C-5 Air Force supertransport program is $1.7 billion over original estimates and the Air Force has announced it wants a major revision in the contract.

THE ARMY last May canceled a contract with Lockheed to produce a new helicopter gunship called the Cheyenne because technical problems prevented meeting production schedules.

However, in announcing the ASW patrol plane contract, the Navy said "the prior performance of the competing contractors was thoroughly reviewed during the selection process, with particular emphasis on recent Navy programs." Cited was Lockheed's experience in desiging and producing the B-2 and the B-3 ASW aircraft and the Polaris missile system.

Lockheed is currently producing the P-3C Orion, land-based counterpart of the carrier-based S-3A.

The S-3A will replace a plane which has been service for more than 15 years. Its first flight is expected in early 1972 and it is due to be introduced into the fleet in 1973.

Acting Secretary of the Navy John W. Warner said "the development of the S-3 aircraft will be of major importance to the Navy throughout the next decade, in view of the increasing size and sophistication of the Soviet submarine threat."

The S-3A will be powered by two turbofan engines capable of speeds of more than 400 miles an hour. It will have a range of more than 2,000 nautical miles. It will be able to fly in all weathers "to search for, localize and destroy enemy submarines." It is designed to carry a range of weapons including homing torpedoes, mines, depth charges, rockets and missiles.

Demos to Pay Expense Tab

WASHINGTON (UPI) — The Democratic National Committee Friday took over the $2 million in preconvention campaign debts of three candidates for the 1968 presidential nomination, raising its total debt to almost $8 million.

The candidates were former Vice President Hubert H. Humphrey, Sen. George S. McGovern of South Dakota and the late Sen. Robert F. Kennedy of New York.

A committee spokesman said Humphrey's unpaid expenses amounted to slightly more than $1 million, Kennedy's almost $1 million and McGovern's about $20,000. He said the campaign organization of Sen. Eugene J. McCarthy of Minnesota already had made arrangements to handle McCarthy's expenses.

Assumption of the debts was approved Friday by the executive committee as a follow-up on action taken at a Jan. 15 national committee meeting. The takeover of the preconvention debts is contingent on cooperation by the candidates or their campaign associations in party fund-raising activities.

BILL WOULD HIKE GI AID

WASHINGTON (UPI) — California Rep. Glenn Anderson, D-Torrance, introduced legislation Friday to broaden the GI Bill aid program for veterans so that word of its provisions gets out to more veterans.

A similar bill is in the Senate.

Anderson's bill would set up "outreach" programs to tell veterans what benefits they can get for going to school upon their discharge. About half the veterans of World War II took advantage of the GI Bill provisions, he said, but only 20 per cent of the Vietnam returnees are doing so.

Muskie Takes Over Anti-ABM Leadership With Tough Speech

By JOHN HALL

WASHINGTON (UPI) — Sen. Edmund S. Muskie warned Friday that the Safeguard ABM is a "dangerous and provocative" weapon which could be regarded by Russia as part of an eventual American first-strike force.

Muskie, regarded as a prime contender for the 1972 Democratic presidential nomination, seized the leadership in the anti-ABM fight with a strong speech that contained some of the toughest language in the four-week debate.

His argument was not that the ABM is unworkable, but that it might work too well.

He noted President Nixon's claim the ABM would be a purely defensive weapon to protect America's ability to strike back. But he said, "credibility is a protection for our own defense."

A FIRST-STRIKE, in the language of strategic planners, is one that can hurt an enemy so badly its ability to retaliate is eliminated or sharply reduced.

With an extremely close vote forecast when the showdown comes Wednesday, Sen. Edward M. Kennedy, who boosted Muskie's presidential hopes with his own withdrawal after an auto accident, may address the Senate next week on the ABM. Like Muskie, Kennedy is opposed to its deployment.



SEN. MUSKIE
Russ Fear First Strike

Most senators were counting 48 votes against the ABM with four of the 100 members still publicly undecided. Sen. Warren Magnuson, D-Wash., one of the holdouts, is expected to come out against the ABM in a statement Saturday.

Muskie said the Safeguard, together with multiple-warhead missiles which the United States is developing, "could be converted into a system suitable for launching a first strike attack upon the Soviet Union, while minimizing retaliatory damage to the United States."

He said American assurances that it sought no first strike capability could not offset what the Soviets perceive as the "threatening direction" of U.S. strategic planning.

HE RAISED the possibility that the Soviets' unmanned lunar expedition during the flight of Apollo 11 to the moon was somehow related to these Soviet fears.

"The mysterious efforts of the Soviets' Luna vehicle to dog the heels of our Apollo 11 may well be fresh evidence that they do not take all our declarations at face value," he declared.

The speech by the 1968 Democratic vice presidential nominee contained possibly the strongest language in the ABM controversy since Defense Secretary Melvin R. Laird warned last spring that the Soviet Union was unmistakably developing a first strike capability of its own. Laird based that argument on the Soviet deployment of missiles with warheads big enough to knock out U.S. missile silos.

BUT MUSKIE said that to the Russians, an American first-strike capability might seem "terrifyingly real." He said the area defense capability of the Safeguard, primarily aimed at blocking a primitive Chinese-style attack, could also "serve to defend the United States against the weak retaliatory effort the Soviets might be capable of mounting after receiving a first-strike attack."

Sen. John Stennis, D-Miss., said the ABM was only part of the time-honored "natural trait of defending yourself, keeping you powder dry, barricading your arsenal."

He told the Senate the best insurance either side could have against a nuclear strike "would be for both to have an effective ABM."

"We could be in an awfully bad fix if we do not have any kind of defense of this kind," he said. "We'll have that uncertainly that makes blackmail against us, if they try, 1,000 times more effective.

Pesticides Linked to Nerve Gas

WASHINGTON (UPI) — A private New York researcher asked Congress Friday to ban pesticides he said were chemical first cousins to nerve gas and were spreading death and injury among farmers and suburban gardeners.

Jerome Gordon, president of Delphic Systems and Research, Inc., which has government research contracts, identified the pesticides as organic phosphors, distributed under such trade names as Parathion, Methyl parathion, Tepp and Malthion.

"Fifty million pounds of pesticides originally developed in World War II as a German nerve gas are being spread unchecked on America's farms and gardens," Gordon told the Senate subcommittee on migratory labor.

"The result is that uncounted thousands of the nation's migrant farm workers, farmers and suburban homeowners have been fatally overcome or seriously disabled."

Chemical Weapon Research Good for You, Army Says

By FRED S. HOFFMAN

WASHINGTON (AP) — The Army is trying to show that chemical warfare research is good for you.

The new issue of the Army Digest says "vast and complex advantages in health, economics and social betterment . . . are accruing to the entire nation from research and development" in chemical and biological warfare.

"This is an area where the Bunsen burner and retort of the chemical laboratory are providing not only defensive chemical-biological capability for our military forces — but where sometimes even the weapons themselves turn out to be of value in fields of medicine, agriculture or manufacturing," said the Digest, a monthly publication distributed within the Army and to interested persons outside the Army.

"Sometimes by accidental discovery, more often by continuing and relentless scientific investigation, the work of the Chemical Corps transcends national defense to bring incalculable benefits to the civilian economy and personal well being . . .

"A QUICK LISTING of chemical research and development would include vaccines, compounds for weed control, studies predicting behavior of plant disease epidemics, development of building designs, equipment and working procedures to protect against chemical hazards, and many others."

The Army stated its case at a time when the whole U.S. chemical warfare program is under the heaviest attack in many years. Among the benefits of CBW research, the Army listed these developments:

—Use of nitrogen mustard for treating cancer.

—Use of nerve gas types to relieve glaucoma, an eye disease which often leads to blindness.

—Antidotes for metal poisoning.

—Application of various toxic compounds in fire extinguishants.

—Improved methods for detecting minute quantities of cyanide in industry.

The Army said also that many devices designed to protect soldiers in the field are now being adapted for surgical use in hospitals or for industrial plants — devices such as carbon monoxide masks.

"Little known to the public, but of vast import, are the benefits to agriculture that have resulted as a spin-off from investigation of protective methods against killing chemical agents," the article said.

SINGLE ADULTS!
Meet more people compatible with you than you have met in all your life! For a straightforward, informative, message call—
Compatibility
434-0731 ANYTIME!

LONG BEACH'S EXCLUSIVE DEALER
If interested in Tape Recorders, Radios, Components & Stereo Consoles, you owe it to yourself to hear W. Germany's finest product.
"Hearing is Believing"
GRUNDIG
ACT ELECTRONICS
2345 E. ANAHEIM BLVD., LONG BEACH TELEPHONE 433-5327
OPEN 8 a.m.-8 p.m. SAT. 8 a.m.-7 p.m.

Yipee!! We're Having a
MOONLIGHT SALE
Thurs., Fri., Sat.
July 31, Aug. 1 & 2
6 p.m. till Midnight
SAVE UP TO 15%
During this special sale to give you an opportunity to see the experts demonstrate; the proper pool maintenance and care of Pool Filters, use of Pool Chemicals. Live models will demonstrate Pool Furnitureand games.
OVAL POOL Start $239.95
Live Demonstrations
18-FT. ROUND POOL COMPLETE WITH LINER $95.88 POOL ONLY
FREE REFRESHMENTS
Children must be accompanied by adults
Experts Will Demonstrate
POOL MAINTENANCE VACUUM HOSE
35'x1¼" . . . $9.95
26'x1¼" . . . $6.95
20'x1¼" . . . $5.95
VACUUM HEADS
Fits Above Hose $2.95
VACUUM POLE
Expansible Twenty Feet . . . $6.95
20-in. Size Dry Pool CHLORINE) $21.95
Full Gallon — No Deposit Bottle LIQUID CHLORINE 43c
Tabex Pool Chemical STARTER SET $11.95
Large Bottle ALGEMIECIAN $4.95
Complete Supplies for all above and below ground swimming pools
150,000 B.T.U. POOL HEATER $239.95
Pool Furniture & Games
Floating Saucer Chair $16.95
Basketball Game $7.95
Floating Astro Chair $24.95
Floating Chaise Lounge $21.95
60" Foam Surf Board $3.29
POOL ANNEX
11625 LAKEWOOD BLVD.
DOWNEY — PH. 923-0755
OPEN DAILY & SUNDAY 9-9:30
WE CARRY A COMPLETE LINE OF POOL SUPPLIES

BEAT THE HEAT THIS SUMMER!
Don't simmer Another Day!
A Large and Complete Selection to Choose From.
DOOLEY'S
AIR CONDITIONER LOW-CUT PRICES!
Whirlpool 5000 BTU AIR CONDITIONER
DOOLEY'S LOW PRICE $84.88
FREE DELIVERY, SERVICE & GUARANTEE
Save more at DOOLEY'S
Westinghouse
6000 BTU AIR CONDITIONER
3-Speed fan, adjustable thermostat control, vent control, adjustable louvers, fast installation with deluxe quick mount kit.
$128.88
Free delivery, service & guarantee
COOL OFF NOW . . . PAY LATER!
GIBSON "Air-Sweep" AIR CONDITIONER
8000 BTU $168.88
FREE Delivery, Service & Guarantee
BUY NOW and SAVE!
Westinghouse AIR CONDITIONER
11,500 BTU $208.88
Dooley's LOW PRICE!
FREE Delivery, Service & Guarantee
DOOLEY'S Hardware Mart
5075 LONG BEACH BLVD — NORTH LONG BEACH
Mon. & Fri. 9-9, Tues. Wed., Thurs., Sat. 9 to 6
SUNDAYS 10 to 5

M'GOVERN ON NIXON:

'Asian Virus' Makes Him Talk That Way

WASHINGTON (UPI) — "A new fever that sometimes afflicts American presidents traveling in Asia" has struck President Nixon, Sen. George McGovern, D-S.D., told the Senate Friday.

He said in the past week Nixon has made these observations:

—The Apollo 11 crew has accomplished a feat exceeded only by God's creation of the universe.

—The Vietnam war represents "out finest hour."

—The United States will go to war on behalf of Thailand.

—President Nguyen VanaThieu of South Vietnam is one of the great statesmen of our age.

"Perhaps until we know more about this new strain of Asian virus," McGovern said, "The President would be willing to return to the U.S. in the quarantine chamber recently used by the astronauts . . . This would provide a period of safe observation."

Lockheed Wins $3.2-Billion Navy Antisub Plane Pact

By FRED S. HOFFMAN
AP Military Writer

WASHINGTON (AP) — The Navy choose Lockheed Aircraft Corp. Friday for a potential $3.2-billion program to build a fleet of advanced antisubmarine warfare planes capable of dealing with a growing Russian sub threat in the 1970s. It is the first new major aircraft program pushed toward production by the Nixon administration.

Lockheed Aircraft Corp. of Burbank, Calif., was awarded a $461-million contract for research and development of the new S-3A carrier-based ASW plane, including production of six prototypes.

THE CONTRACT gives the Navy the option of buying 193 more planes "contingent upon a successful development phase of the program," the Navy said.

The estimated ceiling price of the full program over an eight-year period would be $3.2 billion, including research and development, production, spare parts, and various types of support. This works out to about $16.2 million per plane.

The full funding of the first year's installment, about $120 million hings upon congressional approval of budget requests.

Lockheed won the award over General Dynamics Corp. after a competition.

The two other Lockheed Aircraft programs have run into difficulties.

The C-5 Air Force supertransport program is $1.7 billion over original estimates and the Air Force has announced it wants a major revision in the contract.

THE ARMY last May canceled a contract with Lockheed to produce a new helicopter gunship called the Cheyenne because technical problems prevented meeting production schedules.

However, in announcing the ASW patrol plane contract, the Navy said "the prior performance of the competing contractors was thoroughly reviewed during the selection process, with particular emphasis on recent Navy programs." Cited was Lockheed's experience in desiging and producing the B-2 and the B-3 ASW aircraft and the Polaris missile system.

Lockheed is currently producing the P-3C Orion, land-based counterpart of the carrier-based S-3A.

The S-3A will replace a plane which has been service for more than 15 years. Its first flight is expected in early 1972 and it is due to be introduced into the fleet in 1973.

Acting Secretary of the Navy John W. Warner said "the development of the S-3 aircraft will be of major importance to the Navy throughout the next decade, in view of the increasing size and sophistication of the Soviet submarine threat."

The S-3A will be powered by two turbofan engines capable of speeds of more than 400 miles an hour. It will have a range of more than 2,000 nautical miles. It will be able to fly in all weathers "to search for, localize and destroy enemy submarines." It is designed to carry a range of weapons including homing torpedoes, mines, depth charges, rockets and missiles.

Demos to Pay Expense Tab

WASHINGTON (UPI) — The Democratic National Committee Friday took over the $2 million in preconvention campaign debts of three candidates for the 1968 presidential nomination, raising its total debt to almost $8 million.

The candidates were former Vice President Hubert H. Humphrey, Sen. George S. McGovern of South Dakota and the late Sen. Robert F. Kennedy of New York.

A committee spokesman said Humphrey's unpaid expenses amounted to slightly more than $1 million, Kennedy's almost $1 million and McGovern's about $20,000. He said the campaign organization of Sen. Eugene J. McCarthy of Minnesota already had made arrangements to handle McCarthy's expenses.

Assumption of the debts was approved Friday by the executive committee as a follow-up on action taken at a Jan. 15 national committee meeting. The takeover of the preconvention debts is contingent on cooperation by the candidates or their campaign associations in party fund-raising activities.

BILL WOULD HIKE GI AID

WASHINGTON (UPI) — California Rep. Glenn Anderson, D-Torrance, introduced legislation Friday to broaden the GI Bill aid program for veterans so that word of its provisions gets out to more veterans.

A similar bill is in the Senate.

Anderson's bill would set up "outreach" programs to tell veterans what benefits they can get for going to school upon their discharge. About half the veterans of World War II took advantage of the GI Bill provisions, he said, but only 20 per cent of the Vietnam returnees are doing so.

Muskie Takes Over Anti-ABM Leadership With Tough Speech

By JOHN HALL

WASHINGTON (UPI) — Sen. Edmund S. Muskie warned Friday that the Safeguard ABM is a "dangerous and provocative" weapon which could be regarded by Russia as part of an eventual American first-strike force.

Muskie, regarded as a prime contender for the 1972 Democratic presidential nomination, seized the leadership in the anti-ABM fight with a strong speech that contained some of the toughest language in the four-week debate.

His argument was not that the ABM is unworkable, but that it might work too well.

He noted President Nixon's claim the ABM would be a purely defensive weapon to protect America's ability to strike back. But he said, "credibility is a protection for our own defense."

A FIRST-STRIKE, in the language of strategic planners, is one that can hurt an enemy so badly its ability to retaliate is eliminated or sharply reduced.

With an extremely close vote forecast when the showdown comes Wednesday, Sen. Edward M. Kennedy, who boosted Muskie's presidential hopes with his own withdrawal after an auto accident, may address the Senate next week on the ABM. Like Muskie, Kennedy is opposed to its deployment.



SEN. MUSKIE
Russ Fear First Strike

Most senators were counting 48 votes against the ABM with four of the 100 members still publicly undecided. Sen. Warren Magnuson, D-Wash., one of the holdouts, is expected to come out against the ABM in a statement Saturday.

Muskie said the Safeguard, together with multiple-warhead missiles which the United States is developing, "could be converted into a system suitable for launching a first strike attack upon the Soviet Union, while minimizing retaliatory damage to the United States."

He said American assurances that it sought no first strike capability could not offset what the Soviets perceive as the "threatening direction" of U.S. strategic planning.

HE RAISED the possibility that the Soviets' unmanned lunar expedition during the flight of Apollo 11 to the moon was somehow related to these Soviet fears.

"The mysterious efforts of the Soviets' Luna vehicle to dog the heels of our Apollo 11 may well be fresh evidence that they do not take all our declarations at face value," he declared.

The speech by the 1968 Democratic vice presidential nominee contained possibly the strongest language in the ABM controversy since Defense Secretary Melvin R. Laird warned last spring that the Soviet Union was unmistakably developing a first strike capability of its own. Laird based that argument on the Soviet deployment of missiles with warheads big enough to knock out U.S. missile silos.

BUT MUSKIE said that to the Russians, an American first-strike capability might seem "terrifyingly real." He said the area defense capability of the Safeguard, primarily aimed at blocking a primitive Chinese-style attack, could also "serve to defend the United States against the weak retaliatory effort the Soviets might be capable of mounting after receiving a first-strike attack."

Sen. John Stennis, D-Miss., said the ABM was only part of the time-honored "natural trait of defending yourself, keeping you powder dry, barricading your arsenal."

He told the Senate the best insurance either side could have against a nuclear strike "would be for both to have an effective ABM."

"We could be in an awfully bad fix if we do not have any kind of defense of this kind," he said. "We'll have that uncertainty that makes blackmail against us, if they try, 1,000 times more effective.

Chemical Weapon Research Good for You, Army Says

By FRED S. HOFFMAN

WASHINGTON (AP) — The Army is trying to show that chemical warfare research is good for you.

The new issue of the Army Digest says "vast and complex advantages in health, economics and social betterment . . . are accruing to the entire nation from research and development" in chemical and biological warfare.

"This is an area where the Bunsen burner and retort of the chemical laboratory are providing not only defensive chemical-biological capability for our military forces — but where sometimes even the weapons themselves turn out to be of value in fields of medicine, agriculture or manufacturing," said the Digest, a monthly publication distributed within the Army and to interested persons outside the Army.

"Sometimes by accidental discovery, more often by continuing and relentless scientific investigation, the work of the Chemical Corps transcends national defense to bring incalculable benefits to the civilian economy and personal well being . . .

"A QUICK LISTING of chemical research and development would include vaccines, compounds for weed control, studies predicting behavior of plant disease epidemics, development of building designs, equipment and working procedures to protect against chemical hazards, and many others."

The Army stated its case at a time when the whole U.S. chemical warfare program is under the heaviest attack in many years. Among the benefits of CBW research, the Army listed these developments:

—Use of nitrogen mustard for treating cancer.

—Use of nerve gas types to relieve glaucoma, an eye disease which often leads to blindness.

—Antidotes for metal poisoning.

—Application of various toxic compounds in fire extinguishants.

—Improved methods for detecting minute quantities of cyanide in industry.

The Army said also that many devices designed to protect soldiers in the field are now being adapted for surgical use in hospitals or for industrial plants — devices such as carbon monoxide masks.

"Little known to the public, but of vast import, are the benefits to agriculture that have resulted as a spinoff from investigation of protective methods against killing chemical agents," the article said.

Pesticides Linked to Nerve Gas

WASHINGTON (UPI) — A private New York researcher asked Congress Friday to ban pesticides he said were chemical first cousins to nerve gas and were spreading death and injury among farmers and suburban gardeners.

Jerome Gordon, president of Delphic Systems and Research, Inc., which has government research contracts, identified the pesticides as organic phosphors, distributed under such trade names as Parathion, Methyl parathion, Tepp and Malthion.

"Fifty million pounds of pesticides originally developed in World War II as a German nerve gas are being spread unchecked on America's farms and gardens," Gordon told the Senate subcommittee on migratory labor.

"The result is that uncounted thousands of the nation's migrant farm workers, farmers and suburban homeowners have been fatally overcome or seriously disabled."

SINGLE ADULTS!
Meet more people compatible with you than you have met in all your life! For a straightforward, informative, message call—
Compatibility
434-0731 ANYTIME!

LONG BEACH'S EXCLUSIVE DEALER
If interested in Tape Recorders, Radios, Components & Stereo Consoles, you owe it to yourself to hear W. Germany's finest product.
"Hearing is Believing"
GRUNDIG
ACT ELECTRONICS
2345 E. ANAHEIM BLVD., LONG BEACH TELEPHONE 438-5327
OPEN 8 a.m.-8 p.m. SAT. 8 a.m.-7 p.m.

Yipee!! We're Having a
MOONLIGHT SALE
Thurs., Fri., Sat.
July 31, Aug. 1 & 2
6 p.m. till Midnight
SAVE UP TO 15%
During this special sale to give you an opportunity to see the experts demonstrate; the proper pool maintenance and care of Pool Filters, use of Pool Chemicals. Live models will demonstrate Pool Furniture and games.
OVAL POOL Start $239.95
Live Demonstrations
18-FT. ROUND POOL COMPLETE WITH LINER $95.88 POOL ONLY
FREE REFRESHMENTS
Children must be accompanied by adults
Experts Will Demonstrate
POOL MAINTENANCE
VACUUM HOSE
35'x1¼" . . . $9.95
26'x1¼" . . . $6.95
20'x1¼" . . . $5.95
VACUUM HEADS
Fits Above Hose $2.95
VACUUM POLE
Expansible Twenty Feet . . . $6.95
20-in. size Dry Pool CHLORINE $21.95
Full Gallon — No Deposit Bottle
LIQUID CHLORINE 43c
Tabex Pool Chemical STARTER SET $11.95
Large Bottle ALGEMIECIAN $4.95
Complete Supplies for all above and below ground swimming pools
150,000 B.T.U. POOL HEATER $239.95
Pool Furniture & Games
Floating Saucer Chair $16.95
Basketball Game $7.95
Floating Astro Chair $24.95
Floating Chaise Lounge $21.95
60" Foam Surf Board $3.29
POOL ANNEX
11625 LAKEWOOD BLVD.
DOWNEY — PH. 923-0755
OPEN DAILY & SUNDAY 9-9:30
WE CARRY A COMPLETE LINE OF POOL SUPPLIES

BEAT THE HEAT THIS SUMMER!
Don't simmer Another Day!
A Large and Complete Selection to Choose From.
DOOLEY'S
AIR CONDITIONER LOW-CUT PRICES!
Whirlpool 5000 BTU AIR CONDITIONER
DOOLEY'S LOW PRICE $84.88
FREE DELIVERY, SERVICE & GUARANTEE
Save more at DOOLEY'S
Westinghouse 6000 BTU AIR CONDITIONER
3-Speed fan, adjustable thermostat control, vent control, adjustable louvers, fast installation with deluxe quick mount kit.
$128.88
Free delivery, service & guarantee
COOL OFF NOW . . . PAY LATER!
GIBSON "Air-Sweep" AIR CONDITIONER
8000 BTU $168.88
FREE Delivery, Service & Guarantee
BUY NOW and SAVE!
Westinghouse AIR CONDITIONER
11,500 BTU Dooley's LOW PRICE! $208.88
FREE Delivery, Service & Guarantee
DOOLEY'S Hardware Mart
5075 LONG BEACH BLVD. — NORTH LONG BEACH
Mon. & Fri. 9-9, Tues. Wed., Thurs., Sat. 9 to 6
SUNDAYS 10 to 5

Ex-Lobby Kingpin Samish Bites Hands That Fed Him

By TRACY WOOD

SACRAMENTO (UPI) — Arthur H. (Artie) Samish, czar lobbyist of a bygone era, returned to the capital after 20 years Friday and proposed heavily taxing the very industries he once protected.

The bald 72-year-old former kingpin of California lobbyists broke his self-imposed silence on public speaking and told Sacramento newsmen that "suffering people" must be given tax relief.

"I don't care about the hand that used to feed me," the 250-pound Samish said. "You're going to need a poorman's lobby representative up here some day."

HE PROPOSED new and higher taxes on liquor, beer, horseracing, oil and other minerals, and cigarettes. As a lobbyist 20 years ago, Samish represented liquor, beer, horseracing and mineral interests.

Asked if he had it to do all over again whether he'd do anything differently, Samish grinned and replied:

"Not a thing."

"The windup wasn't so pleasant but it wasn't so bad," he said.

Samish was convicted of income tax evasion in 1953 and served 26 months in the federal penitentiary at McNeil Island, Wash.

Samish candidly answered questions put to him by members of the Sacramento Press Club and



ARTIE SAMISH
'Secret Boss' Reminisces

humorously recalled his controversial past.

Samish spoke to the club in the same hotel from which he pulled legislative strings nearly a quarter of a century ago. It is located across the street from the state capitol

"We didn't care particularly about the public. "We were paid to do a job and we did the job pretty well. In the event they (the public) didn't approve of what I did or of my association with legislators, all they had to do was elect the proper people to the legislature," he said.

"IN THOSE DAYS we used to be friendly with the speaker of the Assembly and friendly with the lieutenant governor and saw that the proper committees were appointed," Samish said with a smile.

Asked how that was done, he replied:

"There's only one way to do it and that's by word of mouth."

Samish then was asked if contributing great amounts of money into election campaigns wasn't a form of word-of-mouth communication.

"I presume so," he smiled.

Does today's legislature act more in the public interest than that of 25 years ago?

"Not up to the present time," said Samish. "In my day they (legislators) got $100 and they were satisfied."

The legislature recently voted itself a $3,200 annual pay raise hiking salaries from $16,000 a year to $19,200 annually beginning in 1971.

Samish's influence began to decline in 1949 when he posed for a picture in the now-defunct Collier's magazine. He was holding a dummy dressed as a hobo on his knee. The caption read: "Said the big man: 'And how are you today Mr. Legislature.'"

He was described as the "secret boss of California." Former Gov. Earl Warren once said, "On matters that affect his clients, Artie Samish has more power than the governor."

Samish now lives quietly in San Francisco where he runs an import-export business. He also owns a hotel in Palm Springs.

ATTACKS BRING HOSPITAL POLICY SHIFT

SACRAMENTO (AP) — In the wake of homosexual attacks on a 13-year-old patient, state mental health officials ordered doctors at Napa State Hospital Friday to start returning juvenile court cases with behavior disorders to the California Youth Authority.

Dr. E. F. Galioni, chief of hospitals for the State Mental Hygiene Department, sent the new orders to the medical director at Napa, Dr. Robert J. Spratt.

THE KEY PART of the directive ordered a change in the admissions policies of the children's unit.

"Juvenile court cases who have behavior disorders, and can more appropriately be handled by the California Youth Authority, are not to be admitted to the children's unit," Galioni's order said.

The department's information officer, Al Calais, said the change will result in more emphasis on treatment of the mentally disturbed youths and less emphasis on observation.

CALAIS SAID the new order would affect about half the 183 patients in the children's unit at Napa, and 20 to 25 per cent of the patients in Camarillo State Hospital's children's unit.

These youngsters, he said, are referred to the hospitals by the Youth Authority or juvenile courts for observation and diagnosis.

The two boys who attacked the other youth were juvenile court cases, Calais said, and have been returned to juvenile court.

GALIONI'S order also told the hospital to hold down admissions until the patient population reaches 167, the rated bed capacity of the unit.

He also said all nursing positions authorized for the ward are to be filled "without delay with qualified and trained personnel," and staffing of the children's unit will give the various wings equal attention.

SUICIDE PREVENTION CENTER
(Memorial Hospital)
Dial: H-E-L-P N-O-W
If Busy Call:
595-2353 (Day)
595-2351 (Night)

NEW!
ADC 25 STEREO CARTRIDGE
3-Diamond Stylus
$100.00
SCOTT'S AUDIO DEPT.
You can get it at Scott's
HE 6-1452 266 Alamitos Ave. HE 7-8629
HOURS: 8:30-5:30 Mon. thru Sat. 8:30-9:00 Fridays

ANOTHER GOLD MEDALLION HOME
3744 N. PINE AVE.
BUILT BY
KESS CONSTRUCTION CO.
for Construction Information
PHONE 435-7694
"We Build to Satisfy"
KESS CONSTRUCTION CO.
BEST BY TEST
422 Almond, Long Beach

Preserve-the-Bay Conservationists Win Big Victory

SACRAMENTO (AP) — The Legislature sent to Gov. Reagan Friday a strong bill to preserve San Francisco Bay, climaxing one of the roughest conservation battles in recent years.

The action was a major victory for conservation forces and a blow to private and public interests which opposed stricter controls over filling the bay, which has shrunk from more than 600 square miles a century ago to not much more than 400 miles now.

THE DAY'S crucial vote came when the Senate passed the bill 24-9 with opponents fighting the measure even beyond the final roll call with every parliamentary device they could muster.

That sent it back to the Assembly, which had passed it earlier and promptly ratified Senate amendments on a 51-4 vote. This moved it to Reagan's desk, and the governor has indicated he would sign virtually any save-the-bay legislation.

The bill by Assemblyman John T. Knox, D-Richmond, makes permanent the Bay Conservation and Development Commission, a watchdog agency set up in 1965 to control filling of the bay. It would have gone out of existence late this year if lawmakers didn't act.

IN ADDITION, the bill strengthens the commission's power over development around the bay. Two important sections give it control over a 100-foot shoreline-buffer zone around the entire 276-mile bay shore and over salt ponds owned by Leslie Salt Co. in the southern bay.

Leslie, the Santa Fe Railroad, Utah Construction Co., Standard Oil Co. and Westbay Associates had opposed the measure.

Supporters, who brought hundreds of persons to several Capitol hearings on the matter, were led by various conservation organizations who said the bay would vanish under developers' bulldozers without strong legislation.

A PROPONENT, Democratic Assemblyman John J. Miller of Berkeley, called passage of the bill a result of "people power" that couldn't have been accomplished in the past.

Senate opponents were rebuffed in attempts to offer new and delaying amendments to the bill. Senate President pro tem Howard Way, R-Exter, a strong supporter of the bill, overruled their protests on parliamentary rulings and brought the bill to a final vote.

A FOE, Democratic Sen. Ralph A. Dills of Gardena, predicted the commission will condemn land to take for public uses such as parks, and that the money to pay private property owners would come form the state treasury.

He called it "taking a step to do the greatest violence to the taxpayers of the state . . . that I can think of . . ."

He offered to sing — but didn't — a few bars of "I Left My Heart in San Francisco" and added: "We lost our shirts in BCDC — that's what the taxpayers of California will be singing."

Business Tax Relief Approved

SACRAMENTO (AP) — An Assembly passed bill providing tax relief for businessmen with big inventories cleared a key Senate committee Friday.

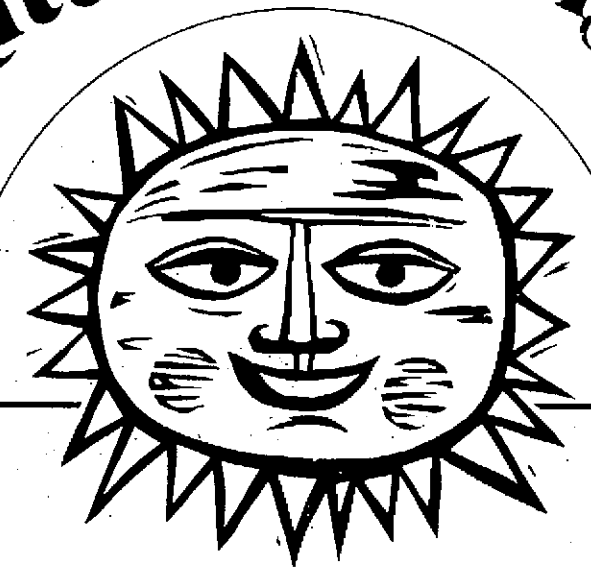
The Revenue and Taxation Committee sent the measure by Assemblyman William T. Bagley, R-San Anselmo, to the Financae Committee.

Bagley said the bill, which increases the business inventory tax exemption from 15 per cent to 30 per cent for two years, "is the only surviving bill in the governor's tax program."

The remianing bills in Gov. Reagan's tax package are stalled in the Assembly Ways and Means Committee — and the Republicans announced earlier that despite Democratic protests they will not be brought to the floor for consideration this year.

Smile, Bargain Hunters!

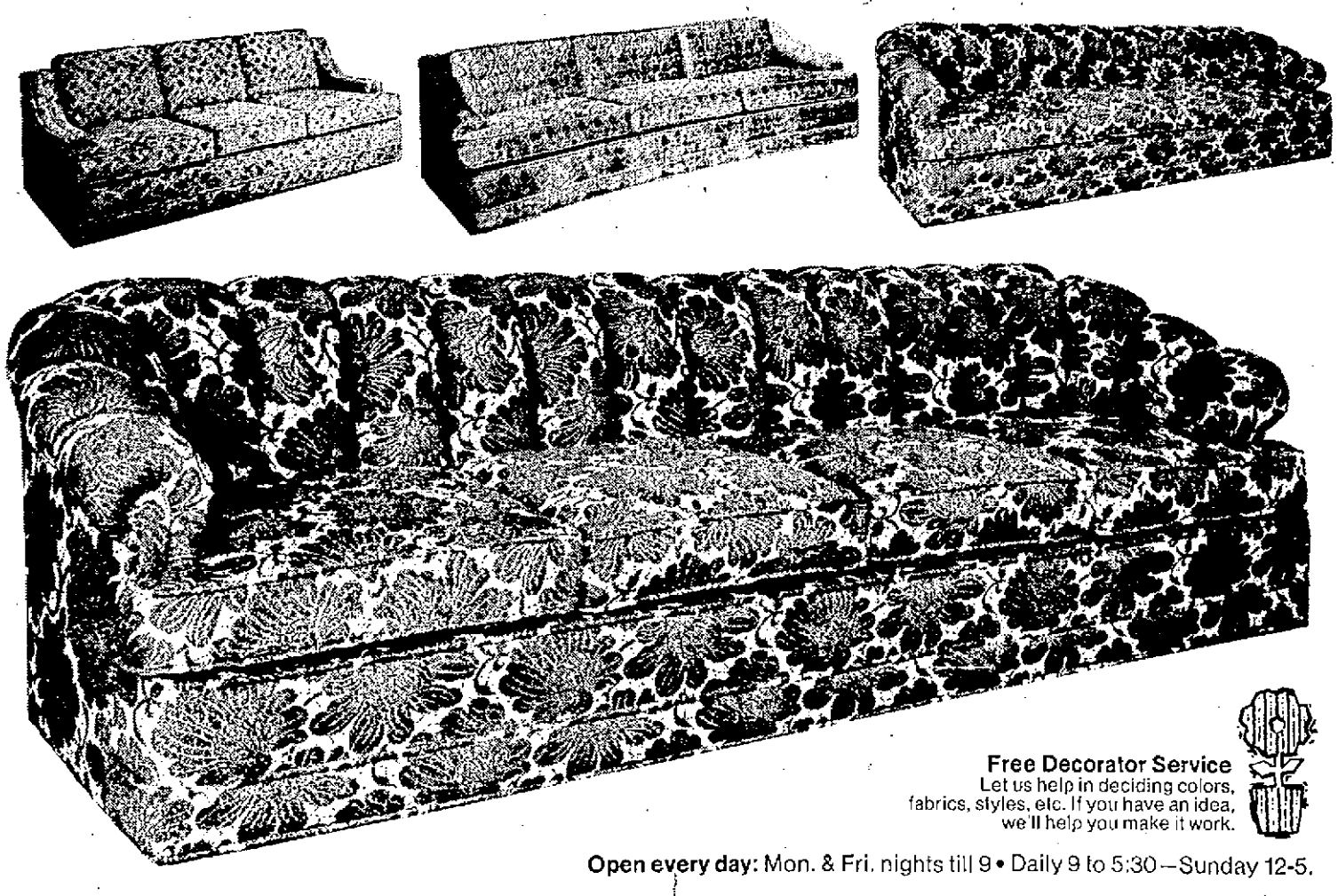
Carl's Mid-Summer Furniture Sale is here!



Save money on a sofa you design yourself!

Take your choice of these 3 different arm styles, 3 different back styles, many print, damask, matelasse, chenille and velvet coverings in a wide range of colors. Put them together in any combination. All sofas have fitted arm caps at no extra cost! Rugged solid hardwood frame! Seat deck covered in same fabric as sofa! Kodel® wrapped, foam cushions!

Save up to $60.00 on this special offer. $299
Your choice, 8 or 9 ft.
5 ft. Loveseat 199. • 7 ft. Sofa 269.



Free Decorator Service
Let us help in deciding colors, fabrics, styles, etc. If you have an idea, we'll help you make it work.

Open every day: Mon. & Fri. nights till 9 • Daily 9 to 5:30—Sunday 12-5.

CARL'S FURNITURE · So nice to have around the house.
1250 E. Pacific Coast Highway, Long Beach—599-1357. From Orange County or South Bay Area—San Diego Freeway to Orange Ave.—South to Pacific Coast Highway.

Ex-Lobby Kingpin Samish Bites Hands That Fed Him

By TRACY WOOD

SACRAMENTO (UPI) — Arthur H. (Artie) Samish, czar lobbyist of a bygone era, returned to the capital after 20 years Friday and proposed heavily taxing the very industries he once protected.

The bald 72-year-old former kingpin of California lobbyists broke his self-imposed silence on public speaking and told Sacramento newsmen that "suffering people" must be given tax relief.

"I don't care about the hand that used to feed me," the 250-pound Samish said. "You're going to need a poorman's lobby representative up here some day."



ARTIE SAMISH
'Secret Boss' Reminisces

HE PROPOSED new and higher taxes on liquor, beer, horseracing, oil and other minerals, and cigarettes. As a lobbyist 20 years ago, Samish represented liquor, beer, horseracing and mineral interests.

Asked if he had it to do all over again whether he'd do anything differently, Samish grinned and replied:

"Not a thing."

"The windup wasn't so pleasant but it wasn't so bad," he said.

Samish was convicted of income tax evasion in 1953 and served 26 months in the federal penitentiary at McNeil Island, Wash.

Samish candidly answered questions put to him by members of the Sacramento Press Club and humorously recalled his controversial past.

Samish spoke to the club in the same hotel from which he pulled legislative strings nearly a quarter of a century ago. It is located across the street from the state capitol.

"We didn't care particularly about the public. "We were paid to do a job and we did the job pretty well. In the event they (the public) didn't approve of what I did or of my association with legislators, all they had to do was elect the proper people to the legislature," he said.

"IN THOSE DAYS we used to be friendly with the speaker of the Assembly and friendly with the lieutenant governor and saw that the proper committees were appointed," Samish said with a smile.

Asked how that was done, he replied:

"There's only one way to do it and that's by word of mouth."

Samish then was asked if contributing great amounts of money into election campaigns wasn't a form of word-of-mouth communication.

"I presume so," he smiled.

Does today's legislature act more in the public interest than that of 25 years ago?

"Not up to the present time," said Samish. "In my day they (legislators) got $100 and they were satisfied."

The legislature recently voted itself a $3,200 annual pay raise hiking salaries from $16,000 a year to $19,200 annually beginning in 1971.

Samish's influence began to decline in 1949 when he posed for a picture in the now-defunct Collier's magazine. He was holding a dummy dressed as a hobo on his knee. The caption read: "Said the big man: 'And how are you today Mr. Legislature.'"

He was described as the "secret boss of California." Former Gov. Earl Warren once said, "On matters that affect his clients, Artie Samish has more power than the governor."

Samish now lives quietly in San Francisco where he runs an import-export business. He also owns a hotel in Palm Springs.

ATTACKS BRING HOSPITAL POLICY SHIFT

SACRAMENTO (AP) — In the wake of homosexual attacks on a 13-year-old patient, state mental health officials ordered doctors at Napa State Hospital Friday to start returning juvenile court cases with behavior disorders to the California Youth Authority.

Dr. E. F. Galioni, chief of hospitals for the State Mental Hygiene Department, sent the new orders to the medical director at Napa, Dr. Robert J. Spratt.

THE KEY PART of the directive ordered a change in the admissions policies of the children's unit.

"Juvenile court cases who have behavior disorders, and can more appropriately be handled by the California Youth Authority, are not to be admitted to the children's unit," Galioni's order said.

The department's information officer, Al Calais, said the change will result in more emphasis on treatment of the mentally disturbed youths and less emphasis on observation.

CALAIS SAID the new order would affect about half the 183 patients in the children's unit at Napa, and 20 to 25 per cent of the patients in Camarillo State Hospital's children's unit.

These youngsters, he said, are referred to the hospitals by the Youth Authority or juvenile courts for observation and diagnosis.

The two boys who attacked the other youth were juvenile court cases, Calais said, and have been returned to juvenile court.

GALIONI'S order also told the hospital to hold down admissions until the patient population reaches 167, the rated bed capacity of the unit.

He also said all nursing positions authorized for the ward are to be filled "without delay with qualified and trained personnel," and staffing of the children's unit will give the various wings equal attention.

SUICIDE PREVENTION CENTER
(Memorial Hospital)
Dial: H-E-L-P N-O-W
If Busy Call:
595-2353 (Day)
595-2351 (Night)

NEW!
ADC 25 STEREO CARTRIDGE
3-Diamond Stylus
$100.00
SCOTT'S AUDIO DEPT.
You can get it at Scott's
HE 6-1452 266 Alamitos Ave. HE 7-8629
HOURS: 8:30-5:30 Mon. thru Sat. 8:30-9:00 Fridays

ANOTHER GOLD MEDALLION HOME
3744 N. PINE AVE.
BUILT BY
KESS CONSTRUCTION CO.
for Construction Information
PHONE 435-7694
"We Build to Satisfy"
GOLD MEDALLION HOME — LIVE BETTER ELECTRICALLY
KESS
CONSTRUCTION CO.
BEST BY TEST
422 Almond, Long Beach

Preserve-the-Bay Conservationists Win Big Victory

SACRAMENTO (AP) — The Legislature sent to Gov. Reagan Friday a strong bill to preserve San Francisco Bay, climaxing one of the roughest conservation battles in recent years.

The action was a major victory for conservation forces and a blow to private and public interests which opposed stricter controls over filling the bay, which has shrunk from more than 600 square miles a century ago to not much more than 400 miles now.

THE DAY'S crucial vote came when the Senate passed the bill 24-9 with opponents fighting the measure even beyond the final roll call with every parliamentary device they could muster.

That sent it back to the Assembly, which had passed it earlier and promptly ratified Senate amendments on a 54-1 vote. This moved it to Reagan's desk, and the governor has indicated he would sign virtually any save-the-bay legislation.

The bill by Assemblyman John T. Knox, D-Richmond, makes permanent the Bay Conservation and Development Commission, a watchdog agency set up in 1965 to control filling of the bay. It would have gone out of existence late this year if lawmakers didn't act.

IN ADDITION, the bill strengthens the commission's power over development around the bay. Two important sections give it control over a 100-foot shoreline-buffer zone around the entire 276-mile bay shore and over salt ponds owned by Leslie Salt Co. in the southern bay.

Leslie, the Santa Fe Railroad, Utah Construction Co., Standard Oil Co. and Westbay Associates had opposed the measure.

Supporters, who brought hundreds of persons to several Capitol hearings on the matter, were led by various conservation organizations who said the bay would vanish under developers' bulldozers without strong legislation.

A PROPONENT, Democratic Assemblyman John J. Miller of Berkeley, called passage of the bill a result of "people power" that couldn't have been accomplished in the past.

Senate opponents were rebuffed in attempts to offer new and delaying amendments to the bill. Senate President pro tem Howard Way, R-Exter, a strong supporter of the bill, overruled their protests on parliamentary rulings and brought the bill to a final vote.

A FOE, Democratic Sen. Ralph A. Dills of Gardena, predicted the commission will condemn land to take for public uses such as parks, and that the money to pay private property owners would come form the state treasury.

He called it "taking a step to do the greatest violence to the taxpayers of the state . . . that I can think of . . ."

He offered to sing — but didn't — a few bars of "I Left My Heart in San Francisco" and added: "We lost our shirts in BCDC — that's what the taxpayers of California will be singing."

Business Tax Relief Approved

SACRAMANTO (AP) — An Assembly - passed bill providing tax relief for businessmen with big inventories cleared a key Senate committee Friday.

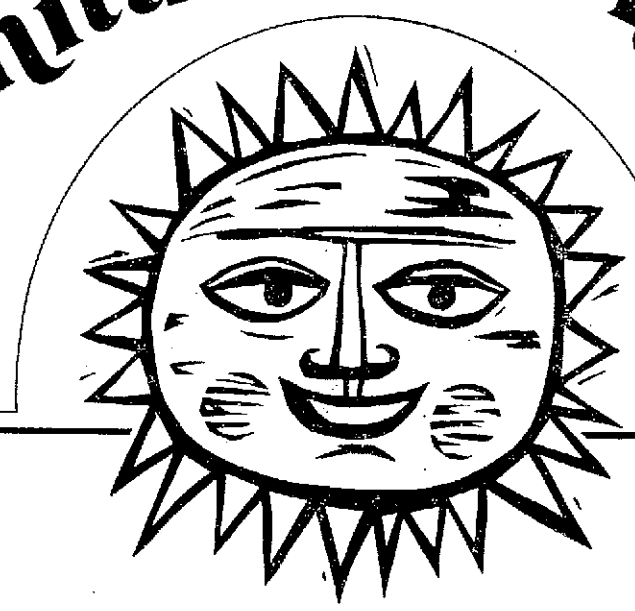
The Revenue and Taxation Committee sent the measure by Assemblyman William T. Bagley, R-San Anselmo, to the Financae Committee.

Bagley said the bill, which increases the business inventory tax exemption from 15 per cent to 30 per cent for two years, "is the only surviving bill in the governor's tax program."

The remianing bills in Gov. Reagan's tax package are stalled in the Assembly Ways and Means Committee — and the Republicans announced earlier that despite Democratic protests they will not be brought to the floor for consideration this year.

Smile, Bargain Hunters!

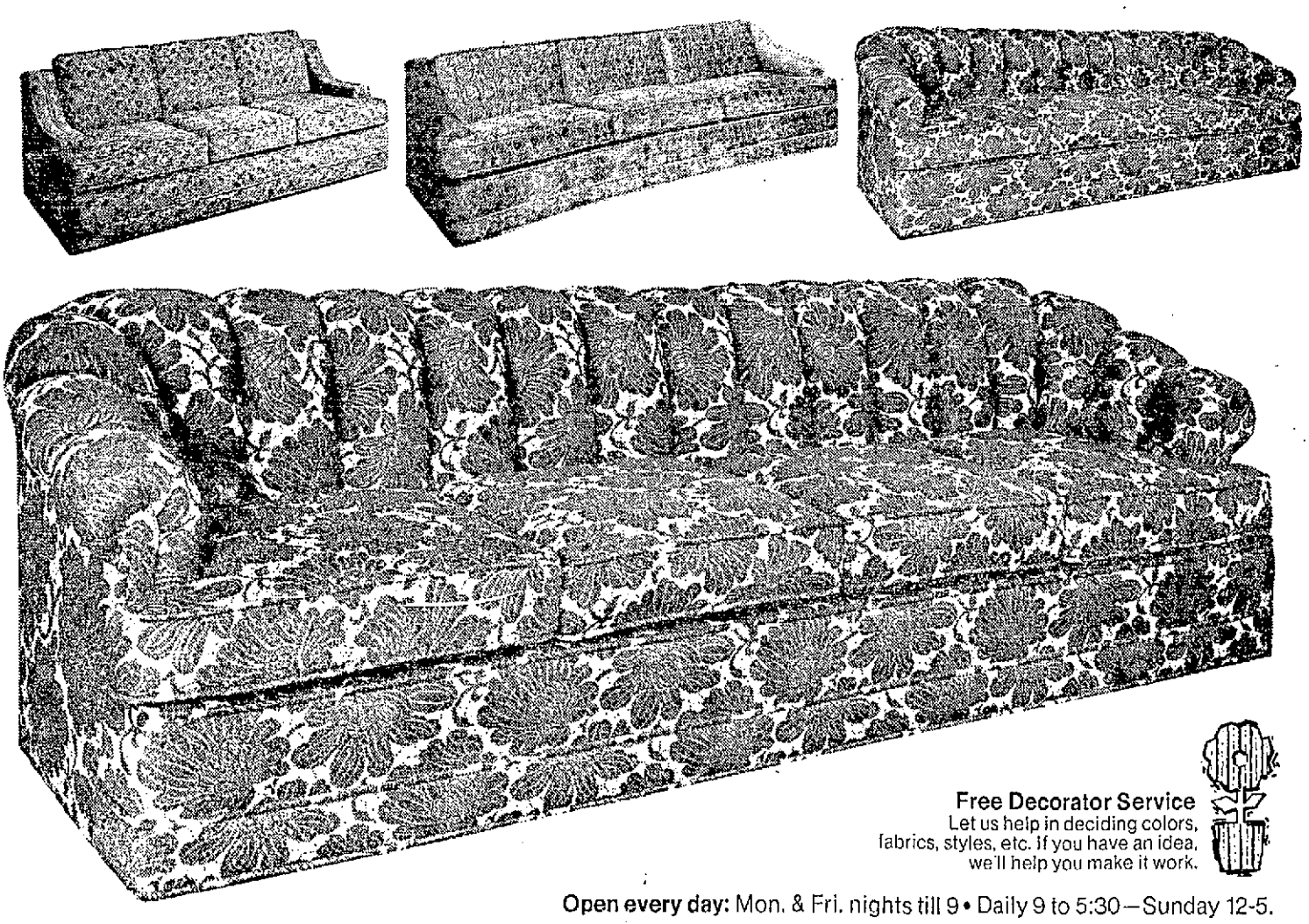
Carl's Mid-Summer Furniture Sale is here!



Save money on a sofa you design yourself!

Take your choice of these 3 different arm styles, 3 different back styles, many print, damask, matelasse, chenille and velvet coverings in a wide range of colors. Put them together in any combination. All sofas have fitted arm caps at no extra cost! Rugged solid hardwood frame! Seat deck covered in same fabric as sofa! Kodel® wrapped, foam cushions!

Save up to $60.00 on this special offer. $299
Your choice, 8 or 9 ft.
5 ft. Loveseat 199. • 7 ft. Sofa 269.



Free Decorator Service
Let us help in deciding colors, fabrics, styles, etc. If you have an idea, we'll help you make it work.

Open every day: Mon. & Fri. nights till 9 • Daily 9 to 5:30—Sunday 12-5.

CARL'S FURNITURE · So nice to have around the house.

1250 E. Pacific Coast Highway, Long Beach—599-1357. From Orange County or South Bay Area—San Diego Freeway to Orange Ave.—South to Pacific Coast Highway.

SOFTSELL SAM



"I CAN'T GIVE YOU A RAISE, SAM — BUT, PICK A TITLE!"

Assembly Group Kills Antismog Bill

SACRAMENTO (UPI) — A tough antismog bill that originally proposed a ban on the sales of internal combustion engines in California was defeated Friday by the Assembly Transportation Committee.

But Sen. Nicholas C. Petris, who authored the measure, said he would try to revive it before the end of the current legislative session next week. The outlook for success seemed bleak.

The bill generated only five affirmative votes in the committee which last year wrote the toughest smog control bill ever passed by a state Legislature. It needed six.

Petris agreed to discarding the outright ban provision during a five-hour Thursday night hearing by replacing it with exhaust emission control standards twice as tough as those California will impose in 1971.

DESPITE the attempt at compromise, the automotive industry registered strong opposition to the amended version of the legislation. The Petris-proposed standards would have become effective in 1976 on all new cars.

In our opinion it calls for emission levels which bear no logical relationship to any air quality levels which have ever been considered here or elsewhere," Donald A. Jensen of Ford Motor Co. told the committee.

Jensen, a former state smog control official who also represented the Automobile Manufacturers Association, Inc., said the bill did not take into consideration the "technological feasibility" problems facing the automotive industry.

"California already has a properly constituted agency which has the authority and the expertise to accomplish the goals sought by this proposed legislation," said Jensen.

He referred to the State Air Resources Board, successor to the State Motor Vehicle Pollution Control Board, which Jensen served as executive officer before going to Detroit.

PETRIS defended the tough standards on grounds they were needed to cleanse California's atmosphere.

"These new standards are so tough that no engine in use today is meeting them," he said. They would double the stringency of the 1974 levels that will exceed even federal pollution standards.

He said the standards were within the technical ability of automotive engineers. He said Detroit engineers would work harder on the task if California nudged them.

"I don't think we could have come this far without the gentle prodding of the club of governmental compulsion," the lawmaker said. "I have more faith in their inventive genius than they do."

But Dr. Fred Bowditch, director of the emission control engineering staff for General Motors Corp., disagreed, saying "you're not giving us credit for progress to date."

Panel OKs Reagan's Tax Bill

SACRAMENTO (UPI) — The Assembly Revenue and Taxation Committee Friday approved Gov. Ronald Reagan's proposal for a $84 million election-year income tax rebate and killed a rival Democratic plan.

Reagan's bill cleared the Republican-controlled committee on a split voice vote and went to the Ways and Means Committee for further action.

THE BILL, carried by Sen. George Deukmejian, R-Long Beach, would give income taxpayers a 10 per cent reduction on their 1969 income tax bill to be paid next April. The maximum rebate would be $200 for married couples and $100 for single persons.

The rival measure, authored by Democratic legislative leaders Sen. George Moscone and Assemblyman Jess Unruh, proposed a $107 million rebate. It called for a 20 per cent reduction but set a ceiling of $75 for a single person and $150 for married couples.

The committee limited the rebate to $84 million despite assurance of Deputy Finance Director Kirk West that "we can safely afford to give back $100 million." Reagan originally proposed $100 million. He said the sum was made available through inflation and government economies.

The action ended months of indecision by lawmakers over the two proposals. Both measures were approved by the senate.

DEUKMEJIAN told the committee he would prefer to have the measure in its original $100-million form. Senate amendments set the figure at $84 million applying the rebate to 1968 income.

The Deukmejian bill would mean that married couples with an income up to $45,000 would receive a rebate of 10 per cent of their tax payments. Couples with an income above $15,000 would get a straight $200 refund.

It's Great for:
BACHELORETTES
597-0492
for Recorded Message

ANTI-BRA DAY NOT UPLIFTING

SAN FRANCISCO (UPI) — Thousands of males and a handful of professional topless dancers showed up Friday for what was billed as an "anti-bra day" rally in the San Francisco financial district.

Alerted by handbills distributed by topless nightclubs, the financial district males gathered in anticipation of watching female clerks throw their brassieres in a wastebasket. Actually, only the dancers participated.

Asked why he waited in the street just to catch a glimpse of a girl's underwear, one man replied:

"Because we're very sophisticated in San Francisco."

Reagan Seeks Speedy Trains

SAN DIEGO (AP) — Gov. Reagan has submitted t federal officials a proposal to establish a high-speed rail transportation system in California, says his secretary of the Business and Transportation Agency.

Gordon Luce said one of several proposed test sites is Edwards Air Force Base, where the X-15 rocket plane was tested on rails at high speeds.

Teachers File Suit to Oust Hayakawa

SAN FRANCISCO (UPI) — Teacher organizations filed suit Thursday to have Dr. S. I. Hayakawa removed as president of San Francisco State College.

The action against the State College Board of Trustees was filed in Superior Court by the college's Federation of Teachers and the American Federation of Teachers.

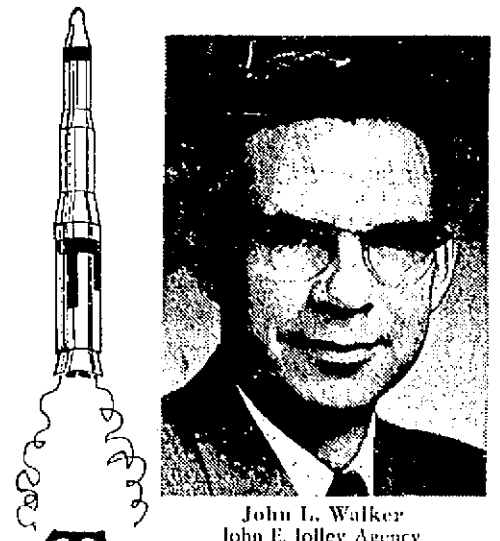
It asserts that rules and regulations demand that a presidential candidate be selected by a faculty committee.

INSTEAD, the suit continued, "Hayakawa was found guilty of unprofessional conduct by a duly constituted faculty committee which held that his punishment should include his removal from the position as acting president and a prohibition against his acting as president."

The committee, whose report was submitted to the court, also asserted Hayakawa acted in an intemperate way by damaging private property and shoving persons.

TAKE THE BORE OUT OF BUSINESS!!
$35 will buy a lot of management, bookkeeping, tax work, etc. We'll chase your receivables, fend off your payables, cut your costs — our office or yours. Phone 830-1234.

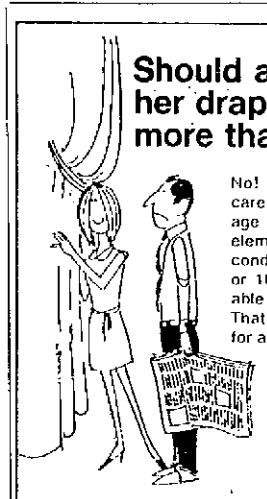
HAVE YOU DISCOVERED
the Fabulous
BIT of SWEDEN
SMORGASBORD
ALL YOU CAN EAT
LUNCH 11:30 A.M. - 3 P.M. 1.10
DINNER 3 P.M. - 9 P.M. 1.75
HOMEMADE PIES, PASTRIES, BREAD, ROLLS
2131 E. BROADWAY, L.B.
434-0587 or 433-0031
Complete Catering Service — Banquet Room


John L. Walker
John E. Jolley Agency
Long Beach

Top Performer!

This man is tops in performance in Beneficial Life Insurance Company. As a member of the top 30, he takes pride in using his outstanding knowledge of life insurance to serve the growing and changing life insurance needs of his clients. This consultant can make your life insurance Beneficial too.

BENEFICIAL LIFE
Insurance Company


Should a woman love her draperies more than her husband?

No! . . . both require tender loving care, especially when they start to age from constant exposure to the elements. But regardless of age or condition, Coit guarantees perfection or 100% replacement of your cleanable draperies. (Your husband? . . . That's your problem!) Phone today for a free estimate. Coit guarantees:

No Shrinkage
Perfectly Even Hems
Exact Pleat Folding
Water Damage Removed
Professional Removal/Installation
New Fabric Life

COIT
WORLD'S LARGEST DRAPERY CLEANERS

2115 E. 10th St., Long Beach Call 434-0927
Serving: L.B. and San Pedro • Seal Beach • Los Alamitos

BOND'S MID-SUMMER SALE

For the HOTTEST BUYS in the SOUTHLAND!



GIBSON
19 CUBIC FOOT "FROST CLEAR" DUPLEX
the only refrigerator with a "10-YR. WARRANTY"

featuring
• 100% FROST CLEAR . . . you'll never have to defrost again!
• This is the only refrigerator with a 10 yr. warranty.
• Huge capacity freezer with plenty of door storage.
• Egg, meat, butter, cheese and vegetable storage.
• Your choice of colors . . . copper, white or avocado!
• Free immediate delivery and installation.

WAS $398
NOW $358.00 LOW MONTHLY PAYMENTS

Use your trade-in for extra savings . . .

More great buys from Bond's!

Easy Washer and Dryer Pair — All Porcelain finish, 10-Yr. WARRANTY — FROM $318.00 A Pair

GIBSON AIR CONDITIONER — Keep cool this summer with a Gibson Airsweep — FROM $108.00

GIBSON FREEZERS — Choose from all sizes. Prices start at ONLY $178.00

remember only GIBSON has this exclusive warranty

a Golden Guarantee
Gibson
10-YEAR WARRANTY

GIBSON
16 CUBIC FOOT "FROST CLEAR"



featuring:
• 100% "FROST CLEAR" Refrigerator.
• 10 year Warranty on compressor
• Huge freezer and refrigerator storage
• Reversible doors!
• Your choice of colors . . . Copper, White, Avocado
• Free delivery and installation

ONLY $258.00 LESS WITH TRADE



Always use your trade-in at Bonds for extra savings!

BOND STOVE WORKS
HOME APPLIANCES
Same family since 1923
Open Daily 8-6, Fri. 'til 9
Sunday 12-5
965 E. 4th, L.B.
HE 2-8757

CABINET STOCK REDUCTION!



CONTRACTOR'S ORDER OF PULLMAN TOPS & CABINETS ON PUBLIC SALE

Contractor did not pick up order . . . our distress can be your benefit . . .

One third of stock sold last week . . . Good Selection Remains!

PRICES SLASHED!

there's a size & price for you!

DELTA FAUCET SALE
SHOWER FAUCET $15.95 ★ SINK FAUCET $20.95

COMPLETE CUSTOM WORK
Both cultured and genuine marble . . . table tops and cabinets built to order. American Standard and Kohler dealer. Ask for special price quotes during this event! Used bathroom fixtures special.

BANKAMERICARD
master charge

A & M SPECIALTIES "ARTISTIC BRASS DISTRIBUTORS"
3121 E. ANAHEIM ST. — 597-0557 — 597-0668
USE BANKAMERICARD & MASTER CHARGE

SOFTSELL SAM



"I CAN'T GIVE YOU A RAISE, SAM — BUT, PICK A TITLE!"

Assembly Group Kills Antismog Bill

SACRAMENTO (UPI) — A tough antismog bill that originally proposed a ban on the sales of internal combustion engines in California was defeated Friday by the Assembly Transportation Committee.

But Sen. Nicholas C. Petris, who authored the measure, said he would try to revive it before the end of the current legislative session next week. The outlook for success seemed bleak.

The bill generated only five affirmative votes in the committee which last year wrote the toughest smog control bill ever passed by a state Legislature. It needed six.

Petris agreed to discarding the outright ban provision during a five-hour Thursday night hearing by replacing it with exhaut emission control standards twice as tough as those California will impose in 1974.

DESPITE the attempt at compromise, the automotive industry registered strong opposition to the amended version of the legislation. The Petris-proposed standards would have become effective in 1976 on all new cars.

In our opinion it calls for emission levels which bear no logical relationship to any air quality levels which have ever been considered here or elsewhere," Donald A. Jensen of Ford Motor Co. told the committee.

Jensen, a former state smog control official who also represented the Automobile Manufacturers Association, Inc., said the bill did not take into consideration the "technological feasibility" problems facing the automotive industry.

"California already has a properly constituted agency which has the authority and the expertise to accomplish the goals sought by this proposed legislation," said Jensen.

He referred to the State Air Resources Board, successor to the State Motor Vehicle Pollution Control Board, which Jensen served as executive officer before going to Detroit.

PETRIS defended the tough standards on grounds they were needed to cleanse California's atmosphere.

"These new standards are so tough that no engine in use today is meeting them," he said. They would double the stringency of the 1974 levels that will exceed even federal pollution standards.

He said the standards were within the technical ability of automotive engineers. He said Detroit engineers would work harder on the task if California nudged them.

"I don't think we could have come this far without the gentle prodding of the club of governmental compulsion," the lawmaker said. "I have more faith in their inventive genius than they do."

But Dr. Fred Bowditch, director of the emission control engineering staff for General Motors Corp., disagreed, saying "you're not giving us credit for progress to date."

Panel OKs Reagan's Tax Bill

SACRAMENTO (UPI) — The Assembly Revenue and Taxation Committee Friday approved Gov. Ronald Reagan's proposal for a $84 million election-year income tax rebate and killed a rival Democratic plan.

Reagan's bill cleared the Republican-controlled committee on a split voice vote and went to the Ways and Means Committee for further action.

THE BILL, carried by Sen. George Deukmejian, R-Long Beach, would give income taxpayers a 10 per cent reduction on their 1969 income tax bill to be paid next April. The maximum rebate would be $200 for married couples and $100 for single persons.

The rival measure, authored by Democratic legislative leaders Sen. George Moscone and Assemblyman Jess Unruh, propbsed a $107 million rebate. It called for a 20 per cent reduction but set a ceiling of $75 for a single person and $150 for married couples.

The committee limited the rebate to $84 million despite assurance of Deputy Finance Director Kirk West that "we can safely afford to give back $100 million." Reagan orginally proposed $100 million. He said the sum was made available through inflation and government economies.

The action ended months of indecision by lawmakers over the two proposals. Both measures were approved by the senate.

DEUKMEJIAN told the committee he would prefer to have the measure in its orignal $100-million form. Senate amendments set the figure at $84 million applying the rebate to 1968 income.

The Deukmejian bill would mean that married couples with an income up to $45,000 would receive a rebate of 10 per cent of their tax payments. Couples with an income above $45,000 would get a straight $200 refund.

It's Great for BACHELORETTES
597-0492
for Recorded Message

ANTI-BRA DAY NOT UPLIFTING

SAN FRANCISCO (UPI) — Thousands of males and a handful of professional topless dancers showed up Friday for what was billed as an "anti-bra day" rally in the San Francisco financial district.

Alerted by handbills distributed by topless nightclubs, the financial district males gathered in anticipation of watching female clerks throw their brassieres in a wastebasket. Actually, only the dancers participated.

Asked why he waited in the street just to catch a glimpse of a girl's underwear, one man replied:

"Because we're very sophisticated in San Francisco."

Reagan Seeks Speedy Trains

SAN DIEGO (AP) — Gov. Reagan has submitted t federal officials a proposal to establish a high-speed rail transportation system in California, says his secretary of the Business and Transportation Agency.

Gordon Luce said one of several proposed test sites is Edwards Air Force Base, where the X-15 rocket plane was tested on rails at high speeds.

Teachers File Suit to Oust Hayakawa

SAN FRANCISCO (UPI) — Teacher organizations filed suit Thursday to have Dr. S. I. Hayakawa removed as president of San Francisco State College.

The action against the State College Board of Trustees was filed in Superior Court by the college's Federation of Teachers and the American Federation of Teachers.

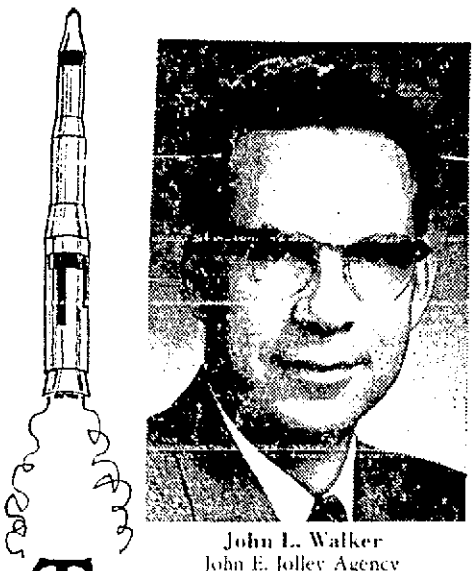
It asserts that rules and regulations demand that a presidential candidate be selected by a faculty committee.

INSTEAD, the suit continued, "Hayakawa was found guilty of unprofessional conduct by a duly constituted faculty committee which held that his punishment should include his removal from the position as acting president and a prohibition against his acting as president."

The committee, whose report was submitted to the court, also asserted Hayakawa acted in an intemperate way by damaging private property and shoving persons.

TAKE THE BORE OUT OF BUSINESS!!
$35 will buy a lot of management, bookkeeping, tax work, etc. We'll chase your receivables, fend off your payables, cut your costs — our office or yours. Phone 830-1234.

HAVE YOU DISCOVERED
the Fabulous
BIT of SWEDEN
SMORGASBORD
ALL YOU CAN EAT
LUNCH 11:30 A.M. -3 P.M. 1.10
DINNER 3 P.M.- 9 P.M. 1.75
HOMEMADE PIES, PASTRIES, BREAD, ROLLS
2131 E. BROADWAY, L.B.
434-0587 or 433-0031
Complete Catering Service — Banquet Room

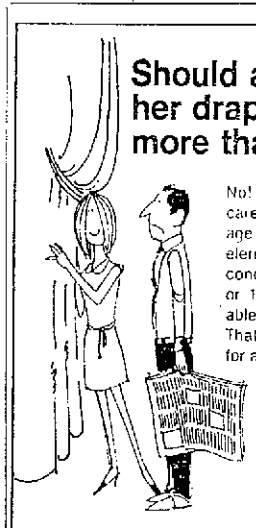

John L. Walker
John E. Jolley Agency
Long Beach

Top Performer!

This man is tops in performance in Beneficial Life Insurance Company. As a member of the top 30, he takes pride in using his outstanding knowledge of life insurance to serve the growing and changing life insurance needs of his clients. This consultant can make your life insurance Beneficial too.

BENEFICIAL LIFE
Insurance Company

Should a woman love her draperies more than her husband?



No! . . . both require tender loving care, especially when they start to age from constant exposure to the elements. But regardless of age or condition, Coit guarantees perfection or 100% replacement of your cleanable draperies. (Your husband? . . . That's your problem!) Phone today for a free estimate. Coit guarantees:

No Shrinkage
Perfectly Even Hems
Exact Pleat Folding
Water Damage Removed
Professional Removal/Installation
New Fabric Life

COIT
WORLD'S LARGEST DRAPERY CLEANERS

2115 E. 10th St., Long Beach Call 434-0927
Serving: L.B. and San Pedro • Seal Beach • Los Alamitos

BOND'S MID-SUMMER SALE

For the HOTTEST BUYS in the SOUTHLAND!



GIBSON
19 CUBIC FOOT "FROST CLEAR" DUPLEX
the only refrigerator with a "10-YR. WARRANTY"
featuring
• 100% FROST CLEAR . . . you'll never have to defrost again!
• This is the only refrigerator with a 10 yr. warranty.
• Huge capacity freezer with plenty of door storage.
• Egg, meat, butter, cheese and vegetable storage.
• Your choice of colors . . . copper, white or avocado!
• Free immediate delivery and installation.
WAS $398
NOW $358.00 LOW MONTHLY PAYMENTS
Use your trade-in for extra savings . . .

More great buys from Bond's!

Easy Washer and Dryer Pair — All Porcelain finish, 10-Yr. WARRANTY — FROM $318.00 A Pair
GIBSON AIR CONDITIONER — Keep cool this summer with a Gibson Airsweep — FROM $108.00
GIBSON FREEZERS — Choose from all sizes. Prices start at ONLY $178.00
remember only GIBSON has this exclusive warranty

a Golden Guarantee
Gibson
10-YEAR WARRANTY
Limited To Continental United States, Hawaii and Canada
If a refrigerator or freezer part fails under normal use and service because of defect in material or workmanship, we will, during the first year, furnish replacement parts; during second through fifth year, furnish replacement compressor, cooling coil, filter assembly or liquid condenser or connection tubing; and during the sixth through the tenth year, if the unit is a Frost Clear model or Market Master Model, furnish a replacement compressor. The manufacturer will assume labor or installation charges only, during the second through fifth year and freight charges during the first through fifth years. Parts must be returned through and the service performed by an authorized Gibson Dealer, Service Company or Distributor.
Hugo Corporation, Gibson Refrigerator Sales Corp., 515 Gibson Drive, Greenville, Michigan 48838.
Gibson Refrigerator Sales Corporation
515 Gibson Drive
Greenville, Michigan 48838

GIBSON
16 CUBIC FOOT "FROST CLEAR"



featuring:
• 100% "FROST CLEAR" Refrigerator.
• 10 year Warranty on compressor
• Huge freezer and refrigerator storage
• Reversible doors!
• Your choice of colors . . . Copper, White, Avocado
• Free delivery and installation
ONLY $258.00 LESS WITH TRADE



Hi Folks,
Welcome to Bond's! If you are looking for an appliance this summer, be sure to use your trade-in for extra savings.
'Bert Bond, Owner'

Always use your trade-in at Bonds for extra savings!

BOND STOVE WORKS
HOME APPLIANCES
Same family since 1923
Open Daily 8-6, Fri. 'til 9
Sunday 12-5
965 E. 4th, L.B.
HE 2-8757

CABINET STOCK REDUCTION!



CONTRACTOR'S ORDER OF PULLMAN TOPS & CABINETS ON PUBLIC SALE
Contractor did not pick up order . . . our distress can be your benefit . . .
One third of stock sold last week . . . Good Selection Remains!
PRICES SLASHED!
there's a size & price for you!
DELTA FAUCET SALE
SHOWER FAUCET $15.95 ★ SINK FAUCET $20.95
COMPLETE CUSTOM WORK
Both cultured and genuine marble . . . table tops and cabinets built to order. American Standard and Kohler dealer. Ask for special price quotes during this event! Used bathroom fixtures special.
BANKAMERICARD
master charge
A & M SPECIALTIES "ARTISTIC BRASS DISTRIBUTORS"
3121 E. ANAHEIM ST. 597-0557 — 597-0668
USE BANKAMERICARD & MASTER CHARGE

JEWISH COMMUNITY CENTER

'Li'l Abner' Is Well Done at Center

By RALPH HINMAN Jr.
Drama Critic

Credit a large young cast and its talented director for staging a real show, "Li'l Abner," out at Jewish Community Center.

In action there is the Tween-Teen group, which annually does a musical, and its new taskmaster, Tom Bradac, a recent California State College, Long Beach theater arts graduate.

The two-act look at Dogpatch, Daisy Mae, Sadie Hawkins Day, General Bullmoose and other assorted Al Capp creations was offered Thursday in special showing for handicapped children. It formally opens a two-day run today.

The kids aren't professionals, of course, but they need not apologize anywhere for this fast-paced, coherent mounting of an American classic.

Pleasant solo singing voices emerge from the principals — who do good jobs of acting too — and choral effects come through loud and clean. Echo that last comment for dance sequences.

Give this a three-star rating with recommendations for family togetherness in viewing.

"LI'L ABNER"
By Norman Panama and Melvin Frank
Lyrics and music by Johnny Mercer and Gene de Paul
Directed by Tom Bradac
Cast
Li'l Abner ..... Alvin Halmowitz
Mammy Yokum ..... Lisa Kalisher
Pappy Yokum ..... Dave Peritz/Rob Bragun
Daisy Mae ..... Sharon Halmowitz/Cathy Justin
Marryin' Sam ..... Harvey Harmatz
and
Gary Weiss, Brad Warren, Russell Singer, Glenn Kresner, Fred Harmatz, Bob Pinto, Lon Moskowitz, Donnie Singer, Steve Rubin, Gail Plukus, Peter Cole, Cory Justin, Ricky Rubin, Robert Freedman, Rick Binkoff, Jackie Saslow, Carolyn Pomerantz, Larry Packman, Betty Gruber, Dori Baarnett, Ellen Fields, Robin Fields, Jill Harmatz, Rae Rolsman, Len Auerwitz, Gail Frankel, Tovah Hollander, Craig Landa, Ronna Sarvas, Kelly Herndon, Robert Levy, Mary Liz Martin, Janet Cole, Marcia Mintz, Lisa Saslow, Veronica Schlesinger, Janis Thompson, Diane Bernstein, Reb Bragin, Debbie Fishem, Arlene Goldrich, Debby Greengard, Judy Greengard, Scott Krasner, Gail Krugman, Saidi Mintz, Larry Packman, Carolyn Pomerantz, Arlene Rothman, Nanette Saslow, Judy Schoenberg, Jackie Saslow.

Performances Saturday, 8 p.m., Sunday 2 and 8 p.m., 2401 Grand Ave.

MOVIE GUIDE

As a guide to moviegoers, this newspaper lists capsule contents of major motion pictures playing the Long Beach area. Most classifications represent the judgment of the Film Board of National Organizations.

THE APRIL FOOLS — Always beautiful Parisienne Catherine Deneuve, whose husband doesn't appreciate her, and sometimes funny Jack Lemmon, who has drifted from his wife, find they are made for each other. (M)

THE CHAIRMAN — Scientist Gregory Peck, a radio transmitter and destruct mechanism implanted behind his ear, travels to Red China on a secret and improbable mission for the U.S. (M)

STILETTO — Alex Cord portrays a playboy count and assassin for an international crime cartel in an adventure drama based on the novel by Harold Robbins. (R)

LAST SUMMER — Frank Perry, of "David and Lisa," turns the camera on four youngsters with conflicting personalities on the difficult eve of adulthood. They spend their last vacation together on New York's Fire Island. (R)

CHITTY CHITTY BANG BANG — The dream adventures of Dick Van Dyke and his children and a car that is also an airplane, helicopter and boat. Mainly for children. (G)

ONCE UPON A TIME IN THE WEST — Claudia Cardinale does not play a "Sunbonnet Sue" role as she tangles with "bad guy" Henry Fonda in this Western shoot-em-up. (M)

PETER PAN — Walt Disney's re-issued animated version of James Barrie's eternal tale of a little boy with magical powers battling pirate Captain Hook in Never-Never Land. (G)

OLIVER — Fagin's gang of young hooligans star in this lavish musical that has won six academy awards, including best picture of the year. (G)

THE LOVE BUG — Herbie, a Volkswagen the "love bug" with a mind of its own, takes off on a winning streak for discouraged race car driver Dean Jones and mechanic Buddy Hackett. (G)

RATINGS:

G — Recommended for general audiences of all ages.

M — Suggested for mature audiences, adults and young people.

R — Restricted, persons under 16 not admitted unless accompanied by parent or adult guardian.

X — Persons under 16 not admitted.

Once-Fashionable Romeros Appear at Hollywood Bowl

By DANIEL CARIAGA
Music Critic

Fifty-two Thursday nights after their last appearance on the spot, the Romeros, that self-styled "royal family of the guitar," returned to Hollywood Bowl this week. With conductor Morton Gould presiding over the Los Angeles Philharmonic Orchestra, Celedonio Romero and his three sons offered a pops program perfectly appropriate to the Bowl's usual Saturday format, but one jarringly light at midweek.

Not that the four guitarists brought a musical menu any less substantial than their 1966 and 1968 events — those events were also frothy, vapid affairs. But, by now, diminishing audiences and half-hearted applause begin to tell us that the quartet that was once fashionable and bland, may soon be only bland.

THE ROMEROS do not deserve all the blame for a dull and uneventful evening. Conductor Gould, who wrote both works on the program's first half, must take his portion.

Gould's early "Latin-American Symphonette," preceded his new "Troubadour Music," for four guitars and orchestra, by no less than 29 years, yet both pieces display similar features: a bow in the direction of current musical fashion (in the "Troubadour Music," it is the "happening" syndrome); instrumental writing identical with contemporary commercial trends; forgettable tunes; and no particular originality. The Romeros' performance of the piece, which they premiered in May, was disinterested at best; more often, it was accidental, out of tune, and vague.

After intermission, things looked up, for Angel, the youngest Romero, returned to play Rodrigo's charming "Concierto de Aranjuez," and Gould had scheduled Ravel's "Bolero" to close the evening.

BUT ANGEL, though he certainly rescued his family's good name for at least the length of the work, failed to project the kind of individuality and purposefulness some other guitarists have brought to it (example: John Williams, with Mehta and this same orchestra, in December, 1966). And the rousing "Bolero" came too late to help much.

Preceding the intermission, there was an unasked encore by the quartet, a transcription of the Intermezzo from "Goyescas." Without doubt, their performance of it on this occasion must stand as the most slovenly, antirhythmic playing we have ever heard them perpetrate. They should be ashamed.

COOLED BY REFRIGERATION
NATIONAL GENERAL CORPORATION
FOX WEST COAST THEATRES
NOW AT BOTH THEATRES
NORTH LONG BEACH CREST 4275 Atlantic Ave. GA 4-1619 Free Parking
ROSSMOOR CENTER ROSSMOOR 12535 Los Alamitos 596-1649 Free Parking
(G)
SHOWTIMES 12:30 - 4:45 - 9:00
Dick Van Dyke
"Chitty Chitty Bang Bang"
PLUS BOTH COLOR
"SUBMARINE X-1"
AT 3:10 - 7:30 ONLY
OPEN NOON
2 FIRST-RUN HITS
DOWNTOWN WEST COAST 333 E. Ocean Blvd. HE 6-4209 Bargain Parking
EXCITEMENT FROM AUTHOR OF "CARPETBAGGERS" AND "ADVENTURERS"
HAROLD ROBBINS
R RESTRICTED — PERSONS UNDER 16 NOT ADMITTED UNLESS ACCOMPANIED BY PARENT OR ADULT GUARDIAN
THEY DO IT ALL IN "STILETTO"
STARRING ALEX CORD
2ND—FIRST-RUN HIT
"A PISTOL FOR RINGO"
BOTH IN COLOR
DOWNTOWN IMPERIAL 317 E. Ocean Blvd. HE 6-3973 Bargain Parking
(M) OPEN NOON
HENRY FONDA
"ONCE UPON A TIME IN THE WEST"
JAMES COBURN
"HARD CONTRACT"
BOTH IN COLOR
BELMONT SHORE BELMONT 4918 E. Second St. GE 8-1001
OPEN 12:15
"ROMEO & JULIET"
"BAREFOOT IN THE PARK"
(G) BOTH IN COLOR
SEAL BEACH BAY 340 Main St. 431-6551
(G) OPEN 12:45
WALT DISNEY
"PETER PAN"
"SWISS FAMILY ROBINSON"
BOTH IN COLOR

NEIGHBORHOOD Theatre Guide

BELLFLOWER
HOLIDAY TO 7-7721
"MALTESE BIPPY"
"IMPOSSIBLE YEARS"

DOWNEY NORWALK
MERALTA, Downey TO 1-2281
12:30—"Chitty Chitty Bang Bang" (G)
"SUBMARINE X-1" (G)
NEW AVENUE, Downey WA 3-6781
12:30—"THE APRIL FOOLS" (M)
"SUPPORT YOUR LOCAL SHERIFF" (M)
NORWALK, Norwalk 868-6771
Kid Mat. 12
4:30—"WINNING" (M)
"ILLUSTRATED MAN" (M)

SAN PEDRO
STRAND, 1035 So. Pacific TE 2-2681
"WINNING"
"DEATH OF A GUNFIGHTER"
WARNER 832-7227
"THE APRIL FOOLS"
"WAIT UNTIL DARK"

TORRANCE
UNITED ARTISTS 325-4232
"THE APRIL FOOLS"
Rolling Hills, PCH-Crenshaw 325-2600
12:30—"PETER PAN"
"SWISS FAMILY ROBINSON"
Drive-In THEATRES
La Mirada, Alondra, Firestone 921-2666
"WHERE EAGLES DARE"
"A FINE PAIR"
PARAMOUNT, 14711 Paramt. 633-4646
"THE LOVE BUG"
"ANGEL IN MY POCKET"

437-1257 / LONG BEACH 232 E. OCEAN
United Artists
A UNITED ARTISTS THEATRE
OPEN 12:30
20th Century-Fox presents
GREGORY PECK
ANNE HEYWOOD
An Arthur P. Jacobs Production
"THE CHAIRMAN"
Panavision™ Color
COLOR CO-FEATURE
"PLANET OF THE APES"

PARAMOUNT Drive-in Theatre
Paramt. & Compt. Blvd., Paramt.
DISNEY'S "LOVE BUG" —and— ANDY GRIFFITH "ANGEL IN MY POCKET"
ADM. $1.00 PER PERSON


COME JOIN THE SOCIABLES FOR 1969
WHERE ROOMMATES ARE BETTER THAN EVER!
ROOMMATE
THE GAME FOR SWINGERS!
WARNING: THIS PICTURE IS NOT FOR ANYONE UNDER 21
NOW
LONG BEACH STAR
OCEAN & LOCUST 437-5828 - Cont. 11:45 A.M.
PLUS 2nd ADULT HIT
THE ALL FUN SHOW!
EXTRA!!
BONUS SHOW—in Color!!

LAKEWOOD NA 5-2530 4301 E. CARSON
EXCLUSIVE! FOR THE FAMILY
MATS. DAILY • OPEN 11:45 A.M.
THE SHOES OF THE FISHERMAN
starring Anthony Quinn
Oskar Werner
David Janssen
also starring
Laurence Olivier
Panavision and Metrocolor
G
UPROARIOUSLY FUNNY! LAUGHS GALORE!
Peter Sellers "THE PARTY"
COLOR by Color PANAVISION UNITED ARTISTS

L.B.C.C. Summer Repertory Theatre
TONIGHT THROUGH SUNDAY—8:30 P.M.
"ARSENIC and OLD LACE"
by Joseph Kesselring
Directed by J. L. White
L.B.C.C. Auditorium
General Admission $2.00
Clark & Harvey Way
For Reservations 425-1223

PACIFIC WALK-IN THEATRES
LAKEWOOD CENTER WALK-IN — Facing at Candlewood 531 9580
OPEN NOON, STARTS 12:30
JACK LEMMON
"APRIL FOOLS" (M) COLOR
"WAIT UNTIL DARK" COLOR
LONG BEACH TOWNE WALK-IN — Atlantic and San Antonio 422 1721
OPEN NOON, STARTS 12:30
ROUGH AND RESTRICTED
"STILETTO" (R)
SHOWN 12:30, 4:15, 8:00, 11:30
"HARD CONTRACT" (R)
SHOWN 2:15, 6:00, 9:45
LONG BEACH STATE WALK-IN — East Ocean at Pine 437 7373
OPEN NOON • STARTS 12:30
JACK LEMMON • CATHERINE DENEVUE
"THE APRIL FOOLS" (M) COLOR
"WAIT UNTIL DARK" COLOR
ALL SEATS 49¢ ANYTIME
LONG BEACH RIVOLI — Long Beach Blvd. at 6th St. 436 3707
OPEN 1 P.M., STARTS 1:30
Richard Burton • Clint Eastwood
"WHERE EAGLES DARE" Color (M)
"THE SOUTHERN STAR" Color (M)

PACIFIC DRIVE-IN THEATRES
Shows Start at Dusk • Children Under 12 Free!
SPECIAL NOTICE TO OUR PATRONS
The pictures listed in this box may be considered by some to be unsuitable for children and young people — and require parental discretion:
"The Chairman" (M) • "April Fools" (M)
"Stiletto" (R) • "Hard Contract" (R)
Contrary to advertising beyond our control and appearing elsewhere, young people under 18 (not 16) will not be admitted to Pacific Theatres to see the (R) pictures listed in this box unless accompanied by parent or adult guardian.
LONG BEACH CIRCLE DRIVE-IN — 101 Highway and Lakewood Blvd 439 9513
Jack Lemmon • Catherine Deneuve
"APRIL FOOLS" (M) COLOR
"WAIT UNTIL DARK" COLOR
LONG BEACH LOS ALTOS DRIVE-IN — San Diego Freeway and Bellflower Blvd 425 7422
DICK VAN DYKE
"CHITTY CHITTY BANG BANG" (G)
"SUBMARINE X-1" (G)
LONG BEACH LAKEWOOD DRIVE-IN — Carson at Cherry 424 9931
GREGORY PECK • COLOR
"THE CHAIRMAN" (M)
"PLANET OF THE APES"
WESTMINSTER HI-WAY 39 DRIVE-IN — Highway 39 So. of Garden Grove Freeway 534 6282
GREGORY PECK • COLOR
"THE CHAIRMAN" (M)
"PLANET OF THE APES"
COMPTON COMPTON DRIVE-IN — Rosecrans West of Atlantic 638 8557
ROUGH AND RESTRICTED
"STILETTO" (R) COLOR
PLUS — JAMES COBURN • COLOR
"HARD CONTRACT" (R)
PARAMOUNT ROSECRANS DRIVE-IN — Lakewood Blvd at Rosecrans 634 4351
DICK VAN DYKE
"CHITTY CHITTY BANG BANG" (G)
"SUBMARINE X-1" (G)
GARDENA VERMONT DRIVE-IN — Vermont Ave. at 182nd St. 323 4055
DICK VAN DYKE
"CHITTY CHITTY BANG BANG" (G)
"SUBMARINE X-1" (G)
SAN PEDRO SAN PEDRO DRIVE-IN — Gaffey Street So. of Anaheim 833 3370
ROUGH AND RESTRICTED
"STILETTO" (R) COLOR
PLUS—JAMES COBURN • Color
"HARD CONTRACT" (R)
FOUNTAIN VALLEY — San Diego Freeway at Brookhurst (Rte 1) 962 2481
DICK VAN DYKE
"CHITTY CHITTY BANG BANG" (G)
"SUBMARINE X-1" (G)
LONG BEACH LONG BEACH DRIVE-IN — San Diego Freeway at Santa Fe Ave 834 6435
ROUGH AND RESTRICTED
"STILETTO" (R) COLOR
PLUS—JAMES COBURN • Color
"HARD CONTRACT" (R)
BUENA PARK LINCOLN DRIVE-IN — Lincoln West of Knott 527 2273
ALL COLOR PROGRAM
"ROMEO AND JULIETT" (G)
"BAREFOOT IN THE PARK"

ART 4th & Cherry GE 8-5435
SUZANNE MESHEITE
"IF IT'S TUESDAY, IT MUST BE BELGIUM"
& "HANNIBAL BROOKS"
OPEN 1 P.M. CONTINUOUS

Exclusive Long Beach Showing!
Matinee Cont. Noon
PLAZA SPRING AT PALO VERDE 429-3012
WALT DISNEY'S LOVE BUG
—Plus—
ANDY GRIFFITH
"ANGEL IN MY POCKET"

COMMUNITY *Playhouse*
GE 8-0536
5021 ANAHEIM
NOW PLAYING! ON STAGE!
"SUNDAY in NEW YORK"
FRI., SAT. 8:30 P.M.—$2.50

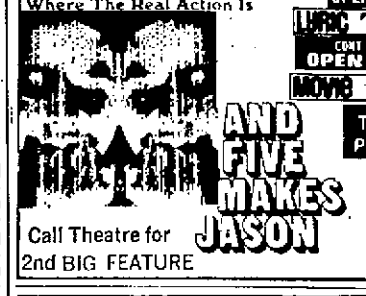
A NEW LUXURY THEATRE
Exclusive Orange County Engagement
METRO-GOLDWYN-MAYER
WILLIAM WYLER'S
BEN-HUR
SHOWN at 1:30 & 8:30 P.M.
Children thru 14 $1.50 Anytime
WIDE SCREEN • STEREOPHONIC SOUND • METROCOLOR
Exclusive Reserved Seat Engagement — Tickets Now at Box Office or by Mail — Box Office Open Daily at Noon
CINEDOME 21 532 3361
3001 CHAPMAN AVE. at SANTA ANA FREEWAY - ORANGE
Tickets also at Computicket centers, all Mutual Agencies & all Liberty ticket Agencies

A NEW LUXURY THEATRE
EXCLUSIVE RESERVED SEAT ENGAGEMENT
BEST PICTURE OF THE YEAR!
•SPECIAL CHILDREN'S PRICE (Through Age 14) — $1.50
COLUMBIA PICTURES presents the ROMULUS PRODUCTION of LIONEL BART'S
OLIVER! (G)
Produced by JOHN WOOLF Directed by CAROL REED
PANAVISION TECHNICOLOR
MATINEES DAILY AT 1:30
TONIGHT AT 8:30
BOX OFFICE OPEN DAILY AT NOON
FOR GROUP DISCOUNTS, CALL: 532-3797
CINEDOME 20 532 3328
3001 CHAPMAN AVE. at SANTA ANA FREEWAY ORANGE
Tickets Also At Computicket Centers — All Mutual Agencies and All Liberty Ticket Agencies

TONIGHT!
6:00 to 9:30 P.M.
Sea Festival SPECTACULAR
ON OCEAN BLVD. ALONG THE BEACH
BETWEEN ALAMITOS AVE. & BELMONT PIER
FREE ENTERTAINMENT
For The Whole Family
★ AERIAL CIRCUS BY THE NAVY'S FAMED BLUE ANGELS
★ FREEFALL NAVY PARACHUTISTS
★ ACROBATICS ★ FIREWORKS
★ PARADE OF BRILLIANTLY LIGHTED BOATS

"A remarkable film!" Judith Crist, NBC-TV (Today Show)
Emanuel L. Wolf presents AN ALLIED ARTISTS FILM A Frank Perry-Alfred Production

LAST SUMMER
NOW EXCLUSIVELY at the
HARBOR BLVD DRIVE-IN — Harbor near First 531 1272
RATED (R) CHILDREN 16 YRS. & UNDER NOT ADMITTED UNLESS ACCOMPANIED BY PARENT OR GUARDIAN.

The Pussycat Theatres Where The Real Action Is
OPEN DAILY AT 12 NOON
LUNCH PACIFIC AT FLORENCE HUNTINGTON PARK LU 9-2877
CONT FROM 9:15 A.M. OPEN ALL NIGHT ADULTS ONLY
MOVIE 345 E. OCEAN BLVD. LONG BEACH GE 5-5572

AND FIVE MAKES JASON
THERE WERE FOUR PEOPLE AND JASON IN A WARM LITTLE CABIN IN THE WOODS!
Call Theatre for 2nd BIG FEATURE
PLUS WILD AND WOOLY PLAYTHING

THE ALLEYCAT THEATRES

1. SUBURBAN GIRLS
2. THE SINDICATE
3. TORT: FEMALES
NO ONE ADMITTED UNDER 18
ROXY HOME OF BIG THREE ADULT HITS
OPEN ALL NIGHT OCEAN BLVD. HE 5-3022

JEWISH COMMUNITY CENTER

'Li'l Abner' Is Well Done at Center

By RALPH HINMAN Jr.
Drama Critic

Credit a large young cast and its talented director for staging a real show, "Li'l Abner," out at Jewish Community Center.

In action there is the Tween-Teen group, which annually does a musical, and its new taskmaster, Tom Bradac, a recent California State College, Long Beach theater arts graduate.

"LI'L ABNER"
By Normen Panama and Melvin Frank
Lyrics and music by Johnny Mercer and Gene de Paul
Directed by Tom Bradac
Cast

Li'l Abner ..... Alvin Haimowitz
Mammy Yokum ..... Lisa Kalisher
Pappy Yokum ..... Dave Perlz/Rob Bragin
Daisy Mae ..... Sharon Haimowitz/Cathy Juskin
Marryin' Sam ..... Harvey Harmatz
and
Gary Weiss, Brad Warren, Russell Singer, Glenn Krasner, Fred Harmatz, Bob Pinto, Lon Moskowitz, Donnie Singer, Steve Rubin, Gail Plukus, Peter Cole, Cory Juskin, Ricky Rubin, Robert Freedman, Rick Bukoff, Jackie Saslow, Carolyn Pomerantz, Larry Packman, Benjy Gruber, Dori Baarnett, Ellen Fields, Robin Fields, Jill Harmatz, Rae Roisman, Lon Hurwitz, Gail Frankel, Tovah Hollander, Craig Landa, Ronna Sarvas, Kelly Herndon, Robrit Levy, Mary Liz Martin, Janet Cole, Marcia Mintz, Lisa Saslow, Beronica Schlesinger, Janis Thompson, Diane Bernstein, Rob Bragin, Debbie Fisham, Arlene Goldfarb, Debby Greengard, Judy Greengard, Scott Krasner, Gail Krugman, Sandi Mintz, Larry Packman, Carolyn Pomerantz, Arlene Rothman, Nanette Saslow, Judy Schoenberg, Jackie Saslow.

Performances Saturday, 8 p.m.; Sunday 2 and 8 p.m., 2601 Grand Ave.

Dick Van Dyke

Once-Fashionable Romeros Appear at Hollywood Bowl

By DANIEL CARIAGA
Music Critic

Fifty-two Thursday nights after their last appearance on the spot, the Romeros, that self-styled "royal family of the guitar," returned to Hollywood Bowl this week. With conductor Morton Gould presiding over the Los Angeles Philharmonic Orchestra, Celedonio Romero and his three sons offered a pops program perfectly appropriate to the Bowl's usual Saturday format, but one jarringly light at midweek.

Not that the four guitarists brought a musical menu any less substantial than their 1966 and 1968 events — those events were also frothy, vapid affairs. But, by now, diminishing audiences and half-hearted applause begin to tell us that the quartet that was once fashionable and bland, may soon be only bland.

THE ROMEROS do not deserve all the blame for a dull and uneventful evening. Conductor Gould, who wrote both works on the program's first half, must take his portion.

Gould's early "Latin-American Symphonette," preceded his new "Troubadour Music," for four guitars and orchestra, by no less than 29 years, yet both pieces display similar features: a bow in the direction of current musical fashion (in the "Troubadour Music," it is the "happening" syndrome); instrumental writing identical with contemporary commercial trends; forgettable tunes; and no particular originality. The Romeros' performance of the piece, which they premiered in May, was disinterested at best; more often, it was accidental, out of tune, and vague.

After intermission, things looked up, for Angel, the youngest Romero, returned to play Rodrigo's charming "Concierto de Aranjuez," and Gould had scheduled Ravel's "Bolero" to close the evening.

BUT ANGEL, though he certainly rescued his family's good name for at least the length of the work, failed to project the kind of individuality and purposefulness some other guitarists have brought to it (example: John Williams, with Mehta and this same orchestra, in December, 1966). And the rousing "Bolero" came too late to help much.

Preceding the intermission, there was an unasked encore by the quartet; a transcription of the Intermezzo from "Goyescas." Without doubt, their performance of it on this occasion must stand as the most slovenly, antirhythmic playing we have ever heard them perpetrate. They should be ashamed.

MOVIE GUIDE

As a guide to moviegoers, this newspaper lists capsule contents of major motion pictures playing the Long Beach area. Most classifications represent the judgment of the Film Board of National Organizations.

THE APRIL FOOLS — Always beautiful Parisienne Catherine Deneuve, whose husband doesn't appreciate her, and sometimes funny Jack Lemmon, who has drifted from his wife, find they are made for each other. (M)

THE CHAIRMAN — Scientist Gregory Peck, a radio transmitter and destruct mechanism implanted behind his ear, travels to Red China on a secret and improbable mission for the U.S. (M)

STILETTO — Alex Cord portrays a playboy count and assassin for an international crime cartel in an adventure drama based on the novel by Harold Robbins. (R)

LAST SUMMER — Frank Perry, of "David and Lisa," turns the camera on four youngsters with conflicting personalities on the difficult eve of adulthood. They spend their last vacation together on New York's Fire Island. (R)

CHITTY CHITTY BANG BANG — The dream adventures of Dick Van Dyke and his children and a car that is also an airplane, helicopter and boat. Mainly for children. (G)

ONCE UPON A TIME IN THE WEST — Claudia Cardinale does not play a "Sunbonnet Sue" role as she tangles with "bad guy" Henry Fonda in this Western shoot-em-up. (M)

PETER PAN — Walt Disney's re-issued animated version of James Barrie's eternal tale of a little boy with magical powers battling pirate Captain Hook in Never-Never Land. (G)

OLIVER — Fagin's gang of young hooligans star in this lavish musical that has won six academy awards, including best picture of the year. (G)

THE LOVE BUG — Herbie, a Volkswagen the "love bug" with a mind of its own, takes off on a winning streak for discouraged race car driver Dean Jones and mechanic Buddy Hackett. (G)

RATINGS:

G — Recommended for general audiences of all ages.

M — Suggested for mature audiences, adults and young people.

R — Restricted, persons under 16 not admitted unless accompanied by parent or adult guardian.

X — Persons under 16 not admitted.

L.B.C.C. Summer Repertory Theatre
TONIGHT THROUGH SUNDAY—8:30 P.M.
"ARSENIC and OLD LACE"
by Joseph Kesselring — Directed by J. L. White
General Admission $2.00
L.B.C.C. Auditorium — Clark & Harvey Way
For Reservations 425-1223

COOLED BY REFRIGERATION
NATIONAL GENERAL CORPORATION
FOX WEST COAST THEATRES
NOW AT BOTH THEATRES
NORTH LONG BEACH CREST 4275 Atlantic Ave. GA 4-1619 Free Parking
ROSSMOOR CENTER ROSSMOOR 12535 Los Alamitos 596-1649 Free Parking
(G)
SHOWTIMES 12:30 - 4:45 - 9:00
Dick Van Dyke
"Chitty Chitty Bang Bang"
PLUS BOTH COLOR
"SUBMARINE X-1"
AT 3:10 - 7:30 ONLY
OPEN NOON
2 FIRST-RUN HITS
DOWNTOWN WEST COAST 333 E. Ocean Blvd. HE 6-4209 Bargain Parking
EXCITEMENT FROM AUTHOR OF "CARPETBAGGERS" AND "ADVENTURERS"
HAROLD ROBBINS
R RESTRICTED—PERSONS UNDER 16 NOT ADMITTED UNLESS ACCOMPANIED BY PARENT OR ADULT GUARDIAN
THEY DO IT ALL IN "STILETTO"
STARRING ALEX CORD
2ND—FIRST-RUN HIT
"A PISTOL FOR RINGO"
BOTH IN COLOR
DOWNTOWN IMPERIAL 317 E. Ocean Blvd. HE 6-3973 Bargain Parking
(M) OPEN NOON
HENRY FONDA
"ONCE UPON A TIME IN THE WEST"
JAMES COBURN
"HARD CONTRACT"
BOTH IN COLOR
BELMONT SHORE BELMONT 4918 E. Second St. GE 8-1001
OPEN 12:15
"ROMEO & JULIET"
"BAREFOOT IN THE PARK"
(G) BOTH IN COLOR
SEAL BEACH BAY 340 Main St. 431-6551
(G) OPEN 12:45
WALT DISNEY
"PETER PAN"
"SWISS FAMILY ROBINSON"
BOTH IN COLOR

Heights-Norwood Theatre Guide

BELLFLOWER

HOLIDAY — TO 7-7721
"MALTESE BIPPY"
"IMPOSSIBLE YEARS"

DOWNEY NORWALK

MERALTA, Downey — TO 1-2281
12:30—"Chitty Chitty Bang Bang" (G)
"SUBMARINE X-1" (G)

NEW AVENUE, Downey — WA 3-6781
12:30—"THE APRIL FOOLS" (M)
"SUPPORT YOUR LOCAL SHERIFF" (M)

NORWALK, Norwalk — 868-6771
Kid Mat. 12
4:30—"WINNING" (M)
"ILLUSTRATED MAN" (M)

SAN PEDRO

STRAND, 1035 So. Pacific — TE 2-2681
"WINNING"
"DEATH OF A GUNFIGHTER"

WARNER — 832-7227
"THE APRIL FOOLS"
"WAIT UNTIL DARK"

TORRANCE

UNITED ARTISTS — 325-4232
"THE APRIL FOOLS"

Rolling Hills, PCH-Crenshaw — 325-2600
12:30—"PETER PAN"
"SWISS FAMILY ROBINSON"

Drive-In Theatres
La Mirada, Alondra, Firestone 921-2666
"WHERE EAGLES DARE"
"A FINE PAIR"

PARAMOUNT, 14711 Paramt. 633-4646
"THE LOVE BUG"
"ANGEL IN MY POCKET"

UA United Artists — A UNITED ARTISTS THEATRE
437-1257 LONG BEACH 217 E. OCEAN
OPEN 12:30
20th Century-Fox presents
GREGORY PECK
ANNE HEYWOOD
An Arthur P. Jacobs Production
"THE CHAIRMAN"
Panavision®-Color by DeLuxe
COLOR CO-FEATURE
"PLANET OF THE APES"

PARAMOUNT Drive-in Theatre
Paramt. & Compt. Blvd., Paramt.
DISNEY'S "LOVE BUG" —and— ANDY GRIFFITH "ANGEL IN MY POCKET"
ADM. $1.00 PER PERSON

COME JOIN THE SOCIABLES FOR 1969
WHERE ROOMMATES ARE BETTER THAN EVER!
ROOMMATE
WARNING: THIS PICTURE IS NOT FOR THOSE WITH ANTI-SOCIAL PEOPLE
NOW
LONG BEACH STAR OCEAN & LOCUST 437-9838 • Cont. 11:45 A.M.
THE GAME FOR SWINGERS!
PLUS 2nd ADULT HIT!
THE ALL FUN SHOW!
EXTRA!!
BONUS SHOW—in Color!!

LAKEWOOD WA 5-2330 ADM. $1.75 EVENINGS
EXCLUSIVE! FOR THE FAMILY
MATS. DAILY • OPEN 11:45 A.M.
THE SHOES OF THE FISHERMAN
starring Anthony Quinn, Oskar Werner, David Janssen
also starring Laurence Olivier
Panavision® and Metrocolor
UPROARIOUSLY FUNNY! LAUGHS GALORE!
Peter Sellers "THE PARTY"
COLOR by DeLuxe PANAVISION® UNITED ARTISTS

ART 4th & Cherry GE 8-5435
SUZANNE PLESHETTE "IF IT'S TUESDAY, IT MUST BE BELGIUM" & "HANNIBAL BROOKS"
OPEN 1 P.M. CONTINUOUS

Exclusive Long Beach Showing!
Matinee Cont. Noon
PLAZA SPRING AT PALO VERDE 429-3012
WALT DISNEY'S LOVE BUG
—Plus— ANDY GRIFFITH "ANGEL IN MY POCKET"

COMMUNITY *Playhouse*
NOW PLAYING! ON STAGE!
"SUNDAY in NEW YORK"
FRI., SAT. 8:30 P.M.—$2.50
GE 8-0536 5021 ANAHEIM

A NEW LUXURY THEATRE
Exclusive Orange County Engagement
METRO-GOLDWYN-MAYER
WILLIAM WYLER'S
BEN-HUR
SHOWN at 1:30 & 8:30 P.M.
Children thru 14 $1.50 Anytime
WIDE SCREEN • STEREOPHONIC SOUND • METROCOLOR
Exclusive Reserved Seat Engagement — Tickets Now at Box Office or by Mail — Box Office Open Daily at Noon
CINEDOME 21 532-3301
3001 CHAPMAN AVE. at SANTA ANA FREEWAY, ORANGE
Tickets also at Computicket centers, all Mutual Agencies & all Liberty ticket Agencies

A NEW LUXURY THEATRE
EXCLUSIVE RESERVED SEAT ENGAGEMENT
BEST PICTURE OF THE YEAR!
•SPECIAL CHILDREN'S PRICE (Through Age 14)—$1.50
COLUMBIA PICTURES presents the ROMULUS PRODUCTION of LIONEL BART'S
OLIVER!
Produced by JOHN WOOLF Directed by CAROL REED
PARAMOUNT TECHNICOLOR
MATINEES DAILY AT 1:30
TONIGHT AT 8:30
BOX OFFICE OPEN DAILY AT NOON
FOR GROUP DISCOUNTS, CALL: 532-3797
CINEDOME 20 532-3928
3001 CHAPMAN AVE. at SANTA ANA FREEWAY, ORANGE
Tickets Also At Computicket Centers — All Mutual Agencies and All Liberty Ticket Agencies

TONIGHT!
6:00 to 9:30 P.M.
Sea Festival SPECTACULAR
ON OCEAN BLVD. ALONG THE BEACH BETWEEN ALAMITOS AVE. & BELMONT PIER
FREE ENTERTAINMENT
For The Whole Family
★ AERIAL CIRCUS BY THE NAVY'S FAMED BLUE ANGELS
★ FREEFALL NAVY PARACHUTISTS
★ ACROBATICS ★ FIREWORKS
★ PARADE OF BRILLIANTLY LIGHTED BOATS

PACIFIC WALK-IN THEATRES
LAKEWOOD CENTER WALK-IN — Facing at Candlewood — 531-9530
OPEN NOON. STARTS 12:30
JACK LEMMON
"APRIL FOOLS" (M) COLOR
"WAIT UNTIL DARK" COLOR
LONG BEACH TOWNE WALK-IN — Atlantic and San Antonio — 422-1221
OPEN NOON, STARTS 12:30
ROUGH AND RESTRICTED
"STILETTO" (R)
SHOWN 12:30, 4:15, 8:00, 11:30
"HARD CONTRACT" (R)
SHOWN 2:15, 6:00, 9:45
LONG BEACH STATE WALK-IN — East Ocean at Pine — 437-2721
OPEN NOON • STARTS 12:30
JACK LEMMON • CATHERINE DENEVUE
"THE APRIL FOOLS" (M) COLOR
"WAIT UNTIL DARK" COLOR
ALL SEATS 49¢ ANYTIME
LONG BEACH RIVOLI — Long Beach Blvd. at 6th St. — 436-3207
OPEN 1 P.M., STARTS 1:30
Richard Burton • Clint Eastwood
"WHERE EAGLES DARE" Color (M)
"THE SOUTHERN STAR" Color (M)

PACIFIC DRIVE-IN THEATRES
Shc . Start at Dusk • Children Under 12 Free!
SPECIAL NOTICE TO OUR PATRONS
The pictures listed in this box may be considered by some to be unsuitable for children and young people — and require parental discretion:
"The Chairman" (M) • "April Fools" (M)
"Stiletto" (R) • "Hard Contract" (R)
Contrary to advertising beyond our control and appearing elsewhere, young people under 18 (not 16) will not be admitted to Pacific Theatres to see the (R) pictures listed in this box unless accompanied by parent or adult guardian.
LONG BEACH CIRCLE DRIVE-IN — 101 Highway and Lakewood Blvd — 439-9511
Jack Lemmon • Catherine Deneuve
"APRIL FOOLS" (M) COLOR
"WAIT UNTIL DARK" COLOR
LONG BEACH LOS ALTOS DRIVE-IN — San Diego Freeway and Bellflower Blvd — 425-7422
DICK VAN DYKE
"CHITTY CHITTY BANG BANG" (G)
"SUBMARINE X-1" (G)
LONG BEACH LAKEWOOD DRIVE-IN — Carson at Cherry — 424-9931
GREGORY PECK • COLOR
"THE CHAIRMAN" (M)
"PLANET OF THE APES"
WESTMINSTER HI-WAY 39 DRIVE-IN — Highway 39 So. at Garden Grove Freeway — 534-6282
GREGORY PECK • COLOR
"THE CHAIRMAN" (M)
"PLANET OF THE APES"
COMPTON COMPTON DRIVE-IN — Rosecrans West of Atlantic — 638-8552
ROUGH AND RESTRICTED
"STILETTO" (R) COLOR
PLUS — JAMES COBURN • COLOR
"HARD CONTRACT" (R)
PARAMOUNT ROSECRANS DRIVE-IN — Lakewood Blvd at Rosecrans — 634-4151
DICK VAN DYKE
CHITTY CHITTY BANG BANG" (G)
"SUBMARINE X-1" (G)
GARDENA VERMONT DRIVE-IN — Vermont Ave at 182nd St. — 323-4055
DICK VAN DYKE
"CHITTY CHITTY BANG BANG" (G)
"SUBMARINE X-1" (G)
SAN PEDRO SAN PEDRO DRIVE-IN — Gaffey Street So of Anaheim — 831-3370
ROUGH AND RESTRICTED
"STILETTO" (R) COLOR
PLUS—JAMES COBURN • Color
"HARD CONTRACT" (R)
FOUNTAIN VALLEY — San Diego Freeway at Brookhurst So. — 962-2481
DICK VAN DYKE
"CHITTY CHITTY BANG BANG" (G)
"SUBMARINE X-1" (G)
LONG BEACH LONG BEACH DRIVE-IN — San Diego Freeway at Santa Fe Ave. — 634-6435
ROUGH AND RESTRICTED
"STILETTO" (R) COLOR
PLUS—JAMES COBURN • Color
"HARD CONTRACT" (R)
BUENA PARK LINCOLN DRIVE-IN — Lincoln West of Knott — 527-2223
ALL COLOR PROGRAM
"ROMEO AND JULIETT" (G)
"BAREFOOT IN THE PARK"

"A remarkable film!" Judith Crist, NBC-TV (Today Show)
Emanuel L. Wolf presents AN ALLIED ARTISTS FILM
A Frank Perry-Alvid Production
LAST SUMMER
NOW EXCLUSIVELY at the
SANTA ANA HARBOR BLVD DRIVE-IN — Higher near First — 531-1271
RATED (R) CHILDREN 16 YRS. & UNDER NOT ADMITTED UNLESS ACCOMPANIED BY PARENT OR GUARDIAN.

The Pussycat Theatres Where The Real Action Is
OPEN DAILY AT 12 NOON
LYRIC PACIFIC AT FLORENCE HUNTINGTON PARK LU 9-2677
CONT. FROM 9:45 A.M. OPEN ALL NIGHT
ADULTS ONLY
MOVIE 345 E. OCEAN BLVD. LONG BEACH GE 5-5572
AND FIVE MAKES JASON
THERE WERE FOUR PEOPLE AND JASON IN A WARM LITTLE CABIN IN THE WOODS!
"PLUS WILD AND WOOLY PLAYTHING"
Call Theatre for 2nd BIG FEATURE

THE ALLEYCAT THEATRES
1. SUBURBAN GIRLS
2. THE SINDICATE
3. TORT: FEMALES
NO ONE ADMITTED UNDER 18
ROXY — HOME OF BIG THREE ADULT HITS — OPEN ALL NIGHT OCEAN BLVD. HE 5-3022

YEARS OF DELAY AVOIDED

U.S. Aids on Drains

By BILL MAYER
From Our L.A. Bureau

Two Long Beach area storm drains that might not have been built for years are at the starting stages because of some "first-ever" federal funds.

One project involves a complicated network around Norwalk, Santa Fe Springs and Downey. The other is in the vicinity of Carson.

The money that will make immediate construction possible is coming from the U.S. Department of Housing and Urban Development. The agency has issued grants for many things, but county flood control officials say this is the first time HUD has provided funds for storm drains.

"WE THOUGHT it might be possible under terms of a bill passed in 1965," said Walter Wood, the flood control district's chief engineer.

"We felt one section of the act offered a possibility. It states the section is designed to assist and encourage 'the communities of the nation to construct adequate basic water and sewer facilities to promote their efficient and orderly growth and development.'"

The important words, Wood said, are "water and sewer facilities."

The project in the Norwalk-Santa Fe Springs-Downey area was in a program set up in 1964, but when the district got to it there wasn't enough money left. Only part of the $3-million job could be done.

Flood control officials went into conference with HUD brass. What emerged was a $321,300 federal grant. That was only slightly more than 10 per cent of the cost, but it was enough.

The Board of Supervisors awarded a contract for the job last June 24 and by September 1970 the drains should be in full operation.

There was even less district money available for the Carson project. It was, as Wood explained, on the list as a "supplemental" drain, which means it could be built only if money could be saved from jobs with higher priorities.

THE CARSON DRAIN will cost $3,336,932. Bids were just opened, and that was the low one, but it has not yet been awarded.

"We had less than $2 million for funding," a flood control official said. "Without HUD money, there's no telling when this one would have been built, or how. But they're putting $1,395,600 into the job."

This project will siphon waters from an area bounded by 213th Street, Vermont Avenue, Del Amo Boulevard and Dominguez Channel. That makes the drains about three miles long, and involves about a year's work.

★ ★ ★

$54 Million Federal, State Aid in Orange Co. Budget

By BOB GEIVET
Staff Writer

Increasing reliance on federal and state funds is reflected in Orange County's record $173.5 million general government budget for the 1969-70 fiscal year.

The county expects these governments to pour in $54 million this year. Last year it was $39.5 million.

The new budget is up almost $30 million from the last fiscal year. It is more than three times the size of the 1962-63 figure and more than twice the total of the country's general government budget of five years ago.

In all, it is 19 per cent higher than last year's then-record outlay of $144 million which in turn had jumped $20 million over the previous year.

The county's assessed valuation is up almost 12 per cent, also to a record high. The population rise is seven per cent.

The tax base gain does not match the expendnditures, but hopefully federal and state funds will take up the slack.

Many budget items are mandated by federal or state laws — welfare, Medicare hospital operation, mental health and miscellaneous projects in which federal or state governments have varying obligations for support.

The county's charges for services may yield $22 million this year. Licenses and permits will show $1.2 million, fines may be $1.4 million, interest about $1.2 million, gasoline tax rebates an estimated $16.9 million, and $2-million carryover.

PROPERTY TAXES will yeild an estimated $55 million, based on the $1.68 tax rate in effect last year — which supervisors said would be unchanged.

Part of the 1969-70 budget is for a salary of $4.3 million for the county's workers. $1 million for a beach-acquisition program, $2.8 million for an addition to the county engineering building, $300,000 for flood-damage repair in O'Neill and Irvine Parks and $100,000 to lease and rehabilitate the Los Pinos Job Corps Camp in Ortega Canyon.

Much of the increase is to add 752 county emplyes and for capital-outlay projects, under the supervisorial policy of spending heavily for offices, regional civic centers, parks and harbors.

ADDED TO these outlays will be $3.4 million for the county public library and more than $1 million for structural fire protection. These apply in rural areas only.

★ ★ ★

1,000 Unit Low Rental Housing Project Starts

A federal-county housing program for 1,000 lower-income families was launched Friday in Los Angeles.

Harlan L. Jacobson was appointed director of the project which under a 10-year contract, will furnish a $1.16-million annual subsidy to the County Housing Authority.

The U.S. Department of Housing and Urban Development will provide the subsidy.

Seven-hundred existing dwellings will be leased by the county, and 300 more may be constructed by private builders. The new units would be subleased to families in unincorporated areas of the county.

Jacobson said a goal of the project is to move families from deteriorating county housing units into sanitary, modern structures.

Already there is a backlog of applications, he stated.

County Names L.B. Man as New Appraiser

From Our L.A. Bureau.

Clinton Evans of Long Beach, 22-year veteran of the County Assessor's Office, is now one of the department's chief real estate appraisers.

Assessor Philip Watson said the promotion fills a vacancy in the county's western section.

Evans resides at 2315 Charlemagne Ave.

DOD Moving Liaison Offices

Regional armed services liaison and information offices are being moved from the present Sunset Boulevard location, in Hollywood to the new West Los Angeles Federal Building, 11000 Wilshire Blvd., spokesmen said Friday.

Included in the move are Army, Navy, Marine Corps, Air Force, Coast Guard and Department of Defense information offices.



SGT. JOHN CALHOON

Monday Service Slated for Sgt. J. Calhoon

Services will be Monday at 10:30 a.m. in Forest Lawn-Cypress, for Sgt. John Calhoon, 21, killed Thursday in an automobile accident at Edwards Air Force Base.

Calhoon, who lived in Long Beach 17 years, was a 1966 graduate of Poly High School. He served in the Air Force three years, including a year in Vietnam.

He is survived by his mother, Mrs. Helen Calhoon of 2006 W. Canton St., and grandmother, Mrs. Emma Calhoon of Oklahoma City.

FOR LAST MONTH

L.B. Construction Drops

Volume of construction in Long Beach dropped to its low point of the year in July, but the dollar valuation of new building permits this year is still running double the first half of 1968.

Cerritos was again first among cities served by the Los Angeles County Building and Safety Division in value of projected construction in July.

In Long Beach, permits issued last month for building, electrical and plumbing work totaled $3,694,800. The figure for July 1968 was $5,165,311.

At the end of this July, however, the 1969 valuation stood at $72,783,798, compared with only $35,614,400 during the same period last year.

The July city building total included 260 permits for new construction valued at new construction valued at $1,796,015 and 573 permits for alterations or repairs estimated at $970,335.

Residential construction also dropped with permits issued for only 31 dwelling units. These included three single-family dwellings valued at $79,200, two duplexes at $56,840 and five apartment buildings worth $243,670.

Permits were issued for three industrial buildings at $557,000 and 10 stores valued at $524,220.

CERRITOS has led all municipalities in the county's Building and Safety Division in projected construction for six of this year's first seven months.

Building Supt. Coleman Jenkins released figures showing Cerritos had again passed the $4-million mark. Of the 20 cities having contracts for the county permit service, only Palmdale came close to challenging Cerritos, and it fell $400,000 short.

In the Long Beach area, Carson was next behind Cerritos with $589,586. Lakewood had $527,641, Norwalk $261,340; Bellflower $240,201 and Hawaiian Gardens $19,951.

'Seabird' Will Fly Catalina Route

A flight to Catalina today by Channing Clark, a former flight engineer for the "Flying Tigers," will culminate a week commemorating the golden anniversary of air service to the Island.

He will make the flight in his ancient Fleetwing Seabird one of three such amphibians in the world — landing about noon at the "Airport in the Sky" near Avalon.

He will be escorted by Long Beach Civil Air Patrol Group VII search and rescue units during the overwater flight from the mainland to the island.

Clark's symbolic flight also will mark the first continuous scheduled air passenger service in the United States.

The first such flight was made July 12, 1919 in a Curtiss single-engine seaplane named the "Seagull," owned by Sid Chaplin and piloted by Arthur Burns.

The Catalina Island Visitors Bureau will host a luncheon at the airport, and guests will be presented with commemorative medals made especially for the historic event.

Arraignment Set in Death of Stepson

A 58-year-old Long Beach man is to be arraigned Aug. 15 in Superior Court on charges he murdered his 24-year-old stepson.

Stanley L. Miller, 1450 Hellman Ave., is accused of the fatal shooting of Robert J. Taylor last July 25 after a drinking bout at the Miller home.

At preliminary hearing Friday in Municipal Court, Mrs. Miller told of seeing the two men talking shortly before Miller went to a closet and brought out a rifle.

Taylor, who had been working in an oil field in Alaska, was visiting the Millers. He died in a hospital two hours after the shooting.

TUES. AUG. 12 thru THURS. AUG. 14
3 DAYS ONLY
LONG BEACH ARENA
RAINBOW PIER



SEE! SEE! SEE! The most exciting gathering of internationally acclaimed circus performers in the 99 year history of the greatest show on earth! With A Company Of 500 Performers and Animals.

ALL SEATS RESERVED $2.00 — $3.00 — $4.00 — $5.00
SAVE $1.00 ON KIDS UNDER 12 PERFORMANCES

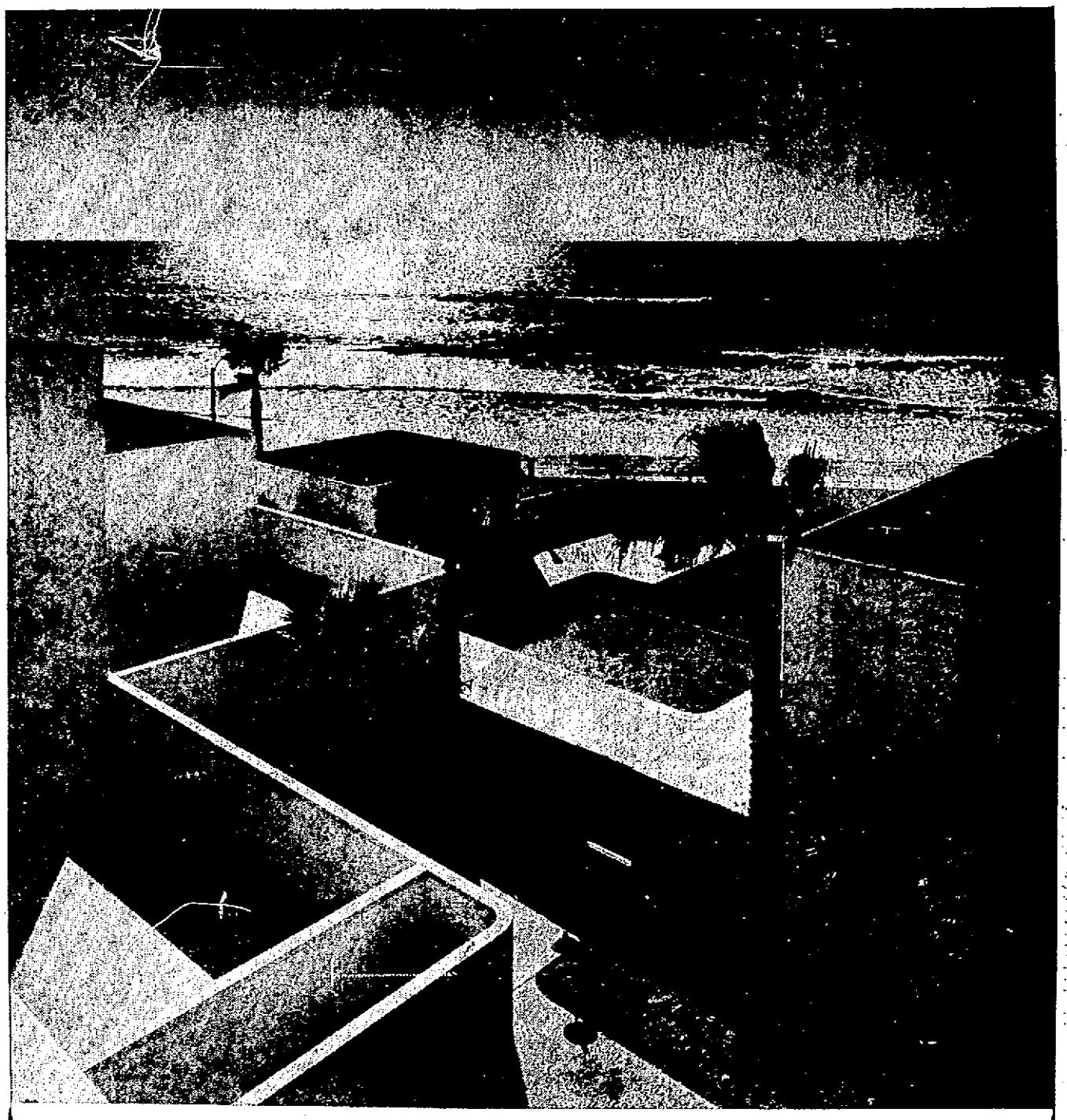
Tues. ..... 8:00 P.M.
Wed. & Thurs. ..... 2:45 & 8:00 P.M.

ALSO APPEARING
ANAHEIM CONVENTION CENTER AUGUST 15 thru 20

Fri. ..... 8:00 P.M.
Sat. ..... 10:30 A.M., 2:30 & 8:00 P.M.
Sun. ..... 2:30 & 6:30 P.M.
Mon. thru Wed. ..... 2:45 & 8:00 P.M.

TICKETS NOW ON SALE:
SOUTHERN CALIF. MUSIC, 637 So. Hill St. — ALL MUTUAL AGENCIES (Phone MA 7-1248 for the Agency nearest you) — ALL WALLICHS MUSIC CITY STORES — BUFFUMS' and HINSHAW STORES — LONG BEACH ARENA, Information HE 7-2755.

MAIL ORDERS: Enclose self-addressed, stamped envelope with your check or money order and mail to Ringling Bros. Circus, Long Beach Arena, 270 E. Seaside, Long Beach 90802. Make checks payable to Ringling Bros. Barnum & Bailey Circus.



Beach for Living All Seasons

This is HUNTINGTON PACIFIC, luxury apartments on the sand. You'll enjoy the mild, year-round climate and the clean smell of sea-washed air.

Come down this weekend and live. Blue skies and clear air. The warm sun on your back. Surf, fish, swim in your front yard. Long evening walks on a deserted beach. The view of Catalina Island. Entertain in luxury. Dinner by moonlight overlooking the glimmering ocean. Night surf sounds lull you to sleep. Relax at the HUNTINGTON PACIFIC.

NOW LEASING: one-, two- and three-bedroom luxury apartments, from $225 a month.

OPEN HOUSE THIS WEEKEND: See model apartments and new club house.

LOCATION: On the beach side of Pacific Coast Highway, three blocks north of Huntington Beach city pier. From San Diego Freeway, take Bay Blvd. turnoff south to Pacific Coast Hwy., then left down the coast to Huntington Beach.

The HUNTINGTON PACIFIC

711 Pacific Coast Highway, Huntington Beach, California
For leasing information, call collect: (714) 536-1487 or (714) 536-4616

YEARS OF DELAY AVOIDED

U.S. Aids on Drains

By BILL MAYER
From Our L.A. Bureau

Two Long Beach area storm drains that might not have been built for years are at the starting stages because of some "first-ever" federal funds.

One project involves a complicated network around Norwalk, Santa Fe Springs and Downey. The other is in the vicinity of Carson.

The money that will make immediate construction possible is coming from the U.S. Department of Housing and Urban Development. The agency has issued grants for many things, but county flood control officials say this is the first time HUD has provided funds for storm drains.

"WE THOUGHT it might be possible under terms of a bill passed in 1965," said Walter Wood, the flood control district's chief engineer.

"We felt one section of the act offered a possibility. It states the section is designed to assist and encourage 'the communities of the nation to construct adequate basic water and sewer facilities to promote their efficient and orderly growth and development.' "

The important words, Wood said, are "water and sewer facilities."

The project in the Norwalk-Santa Fe Springs-Downey area was in a program set up in 1964, but when the district got to it there wasn't enough money left. Only part of the $3-million job could be done.

Flood control officials went into conference with HUD brass. What emerged was a $321,300 federal grant. That was only slightly more than 10 per cent of the cost, but it was enough.

The Board of Supervisors awarded a contract for the job last June 24 and by September 1970 the drains should be in full operation.

There was even less district money available for the Carson project. It was, as Wood explained, on the list as a "supplemental" drain, which means it could be built only if money could be saved from jobs with higher priorities.

THE CARSON DRAIN will cost $3,336,932. Bids were just opened, and that was the low one, but it has not yet been awarded.

"We had less than $2 million for funding," a flood control official said. "Without HUD money, there's no telling when this one would have been built, or how. But they're putting $1,395,600 into the job."

This project will siphon waters from an area bounded by 213th Street, Vermont Avenue, Del Amo Boulevard and Dominguez Channel. That makes the drains about three miles long, and involves about a year's work.

★ ★ ★

$54 Million Federal, State Aid in Orange Co. Budget

By BOB GEIVET
Staff Writer

Increasing reliance on federal and state funds is reflected in Orange County's record $173.5 million general government budget for the 1969-70 fiscal year.

The county expects these governments to pour in $54 million this year. Last year it was $39.5 million.

The new budget is up almost $30 million from the last fiscal year. It is more than three times the size of the 1962-63 figure and more than twice the total of the country's general government budget of five years ago.

In all, it is 19 per cent higher than last year's then-record outlay of $144 million which in turn had jumped $20 million over the previous year.

The county's assessed valuation is up almost 12 per cent, also to a record high. The population rise is seven per cent.

The tax base gain does not match the expenditures, but hopefully federal and state funds will take up the slack.

Many budget items are mandated by federal or state laws — welfare, Medicare hospital operation, mental health and miscellaneous projects in which federal or state governments have varying obligations for support.

The county's charges for services may yield $22 million this year. Licenses and permits will show $1.2 million, fines may be $1.4 million, interest about $1.2 million, gasoline tax rebates an estimated $16.9 million, and $2-million carryover.

PROPERTY TAXES will yeild an estimated $55 million, based on the $1.68 tax rate in effect last year — which supervisors said would be unchanged.

Part of the 1969-70 budget is for a salary of $4.3 million for the county's workers, $1 million for a beach-acquisition program, $2.8 million for an addition to the county engineering building, $300,000 for flood-damage repair in O'Neill and Irvine Parks and $100,000 to lease and rehabilitate the Los Pinos Job Corps Camp in Ortega Canyon.

Much of the increase is to add 752 county emplyes and for capital-outlay projects, under the supervisorial policy of spending heavily for offices, regional civic centers, parks and harbors.

ADDED TO these outlays will be $3.4 million for the county public library and more than $1 million for sturctural fire protection. These apply in rural areas only.

★ ★ ★

1,000 Unit Low Rental Housing Project Starts

A federal-county housing program for 1,000 lower-income families was launched Friday in Los Angeles.

Harlan L. Jacobson was appointed director of the project which under a 10-year contract, will furnish a $1.16-million annual subsidy to the County Housing Authority.

The U.S. Department of Housing and Urban Development will provide the subsidy.

Seven-hundred existing dwellings will be leased by the county, and 300 more may be constructed by private builders. The new units would be subleased to families in unincorporated areas of the county.

Jacobson said a goal of the project is to move families from deteriorating county housing units into sanitary, modern structures.

Already there is a backlog of applications, he stated.

County Names L.B. Man as New Appraiser

From Our L.A. Bureau.

Clinton Evans of Long Beach, 22-year veteran of the County Assessor's Office, is now one of the department's chief real estate appraisers.

Assessor Philip Watson said the promotion fills a vacancy in the county's western section.

Evans resides at 2315 Charlemagne Ave.

DOD Moving Liaison Offices

Regional armed services liaison and information offices are being moved from the present Sunset Boulevard location, in Hollywood to the new West Los Angeles Federal Building, 11000 Wilshire Blvd., spokesmen said Friday.

Included in the move are Army, Navy, Marine Corps, Air Force, Coast Guard and Department of Defense information offices.



SGT. JOHN CALHOON

Monday Service Slated for Sgt. J. Calhoon

Services will be Monday at 10:30 a.m. in Forest Lawn-Cypress, for Sgt. John Calhoon, 21, killed Thursday in an automobile accident at Edwards Air Force Base.

Calhoon, who lived in Long Beach 17 years, was a 1966 graduate of Poly High School. He served in the Air Force three years, including a year in Vietnam.

He is survived by his mother, Mrs. Helen Calhoon of 2006 W. Canton St., and grandmother, Mrs. Emma Calhoon of Oklahoma City.

FOR LAST MONTH

L.B. Construction Drops

Volume of construction in Long Beach dropped to its low point of the year in July, but the dollar valuation of new building permits this year is still running double the first half of 1968.

Cerritos was again first among cities served by the Los Angeles County Building and Safety Division in value of projected construction in July.

In Long Beach, permits issued last month for building, electrical and plumbing work totaled $3,694,800. The figure for July 1968 was $5,165,311.

At the end of this July, however, the 1969 valuation stood at $72,783,798, compared with only $35,614,400 during the same period last year.

The July city building total included 260 permits for new construction valued at $1,795,015 and 573 permits for alterations or repairs estimated at $970,335.

Residential construction also dropped with permits issued for only 51 dwelling units. These included three single-family dwellings valued at $79,200, two duplexes at $56,840 and five apartment buildings worth $243,670.

Permits were issued for three industrial buildings at $557,000 and 10 stores valued at $524,220.

CERRITOS has led all municipalities in the county's Building and Safety Division in projected construction for six of this year's first seven months.

Building Supt. Coleman Jenkins released figures showing Cerritos had again passed the $4-million mark. Of the 20 cities having contracts for the county permit service, only Palmdale came close to challenging Cerritos, and it fell $400,000 short.

In the Long Beach area, Carson was next behind Cerritos with $589,586. Lakewood had $527,641, Norwalk $261,340; Bellflower $240,291 and Hawaiian Gardens $19,951.

'Seabird' Will Fly Catalina Route

A flight to Catalina today by Channing Clark, a former flight engineer for the "Flying Tigers," will culminate a week commemorating the golden anniversary of air service to the Island.

He will make the flight in his ancient Fleetwing Seabird one of three such amphibians in the world — landing about noon at the "Airport in the Sky" near Avalon.

He will be escorted by Long Beach Civil Air Patrol Group VII search and rescue units during the overwater flight from the mainland to the island.

Clark's symbolic flight also will mark the first continuous scheduled air passenger service in the United States.

The first such flight was made July 12, 1919 in a Curtiss single-engine seaplane named the "Seagull," owned by Sid Chaplin and piloted by Arthur Burns.

The Catalina Island Visitors Bureau will host a luncheon at the airport, and guests will be presented with commemorative medals made especially for the historic event.

Arraignment Set in Death of Stepson

A 58-year-old Long Beach man is to be arraigned Aug. 15 in Superior Court on charges he murdered his 24-year-old stepson.

Stanley L. Miller, 1450 Hellman Ave., is accused of the fatal shooting of Robert J. Taylor last July 25 after a drinking bout at the Miller home.

At preliminary hearing Friday in Municipal Court, Mrs. Miller told of seeing the two men talking shortly before Miller went to a closet and brought out a rifle.

Taylor, who had been working in an oil field in Alaska, was visiting the Millers. He died in a hospital two hours after the shooting.



Beach for Living All Seasons

This is HUNTINGTON PACIFIC, luxury apartments on the sand. You'll enjoy the mild, year-round climate and the clean smell of sea-washed air.

Come down this weekend and live. Blue skies and clear air. The warm sun on your back. Surf, fish, swim in your front yard. Long evening walks on a deserted beach. The view of Catalina Island. Entertain in luxury. Dinner by moonlight overlooking the glimmering ocean. Night surf sounds lull you to sleep. Relax at the HUNTINGTON PACIFIC.

NOW LEASING: one-, two- and three-bedroom luxury apartments, from $225 a month.

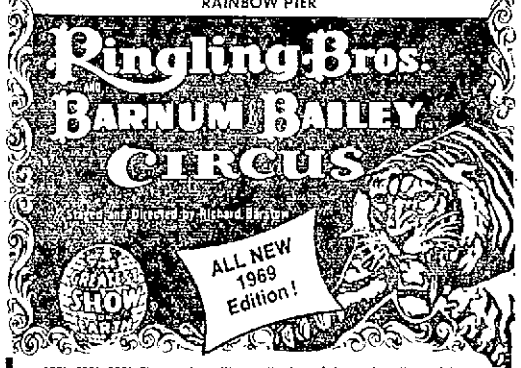
OPEN HOUSE THIS WEEKEND: See model apartments and new club house.

LOCATION: On the beach side of Pacific Coast Highway, three blocks north of Huntington Beach city pier. From San Diego Freeway, take Bay Blvd. turnoff south to Pacific Coast Hwy., then left down the coast to Huntington Beach.

The HUNTINGTON PACIFIC

711 Pacific Coast Highway, Huntington Beach, California
For leasing information, call collect: (714) 536-1487 or (714) 536-4616

TUES. AUG. 12 thru THURS. AUG. 14
3 DAYS ONLY
LONG BEACH ARENA
RAINBOW PIER



SEE! SEE! SEE! The most exciting gathering of internationally acclaimed circus performers in the 99 year history of the greatest show on earth! With A Company Of 500 Performers and Animals.

ALL SEATS RESERVED $2.00 — $3.00 — $4.00 — $5.00
SAVE $1.00 ON KIDS UNDER 12 PERFORMANCES

Tues. ..... 8:00 P.M.
Wed. & Thurs. ..... 2:45 & 8:00 P.M.

ALSO APPEARING
ANAHEIM CONVENTION CENTER AUGUST 15 thru 20

Fri. ..... 8:00 P.M.
Sat. ..... 10:30 A.M., 2:30 & 8:00 P.M.
Sun. ..... 2:30 & 6:30 P.M.
Mon. thru Wed. ..... 2:45 & 8:00 P.M.

TICKETS NOW ON SALE:
SOUTHERN CALIF. MUSIC, 637 So. Hill St. — ALL MUTUAL AGENCIES (Phone MA 7-1248 for the Agency nearest you) — ALL WALLICHS MUSIC CITY STORES — BUFFUMS' and HINSHAW STORES — LONG BEACH ARENA, Information HE 7-2755.

MAIL ORDERS: Enclose self-addressed, stamped envelope with your check or money order and mail to Ringling Bros. Circus, Long Beach Arena, 270 E. Seaside, Long Beach 90802. Make checks payable to Ringling Bros. Barnum & Bailey Circus.

Week's N.Y. Market Statistics

A-10—INDEPENDENT, PRESS-TELEGRAM — Long Beach, Calif., Sat., Aug. 3, 1968

WEEK IN STOCKS AND BONDS
Following gives the range of Dow-Jones closing averages for the week.

STOCK AVERAGES

	First	High	Low	Last	Net Chg.
Indust	636.23	636.59	601.96	626.59	+ 6.53
Rails	191.06	193.31	189.31	191.61	+ 2.45
Utils	117.37	117.62	116.05	117.62	+ 0.95
65 Stks	274.49	283.66	270.18	280.66	+ 2.28

BOND AVERAGES

40 Bonds	72.39	72.39	72.23	72.23	— 0.35
RRs	59.61	59.83	59.55	59.55	— 0.40
2nd RRs	70.72	70.80	70.70	70.75	— 0.22
Utils	79.67	79.67	79.62	79.66	— 0.06
Indust	79.57	79.77	79.58	79.77	+ 0.04
Inc Rails	62.77	62.98	62.75	62.78	— 0.15

WHAT THE STOCK MARKET DID

	This week	Prev. week	Year ago	Two years ago
Advances	857	738	766	921
Declines	769	1308	1081	559
Unchanged	184	116	137	116
Total issues	1722	1691	1682	1596
New yearly highs	2	5	57	317
New yearly lows	1656	727	115	45

Weekly Number of Traded Issues
N.Y. Stocks 1720
N.Y. Bonds 222
American Stocks 1147
American Bonds 1

WEEKLY AMERICAN STOCK SALES

Total for week	27,981,685
Week ago	19,487,125
Year ago	18,228,155
Jan 1 to date	785,710,813
1968 to date	672,031,072

WEEKLY AMERICAN BOND SALES

Total for week	$13,116,000
Week ago	$14,528,000
Year ago	$12,661,000

WEEKLY SALES

	This Week	This Week A Year Ago
N.Y. Stocks	30,761,890	45,429,050
N.Y. Bonds	$76,418,000	$57,253,000
American Stocks	22,981,085	13,436,155
American Bonds	$19,145,000	$12,661,000
Midwest Stocks	3,635,000	2,555,000

N.Y. Stock Exchange

WEEK'S TRANSACTIONS

NEW YORK (AP)- New York Stock Exchange trading for the week:

A B C D E F G H I J K L M N O P-Q R S T U V

(Continued Page A-11)

Week's N.Y. Market Statistics

A-10—INDEPENDENT, PRESS-TELEGRAM

Long Beach, Calif., Sat., Aug. 2, 1969

WEEK IN STOCKS AND BONDS

Following gives the range of Dow-Jones closing averages for the week.

STOCK AVERAGES

	First	High	Low	Last	Net Ch
Indust	806.23	826.59	801.96	824.59	+ 18.93
Rails	196.06	199.31	193.19	197.31	+ 2.45
Utils	117.17	117.62	116.03	117.62	— 0.06
65 Stks	274.29	280.65	273.78	280.65	+ 2.26

BOND AVERAGES

40 Bonds	72.39	72.59	72.20	72.23	— 0.35
RRs	62.41	62.82	62.35	62.53	— 0.10
2nd RRs	70.72	70.87	70.70	70.73	— 0.02
Utils	72.62	72.67	72.35	72.55	— 0.04
Indust	79.57	79.77	79.33	79.77	+ 0.04
Inc Rails	62.77	62.95	62.75	62.75	— 0.15

WHAT THE STOCK MARKET DID

	This week	Prev. week	Year ago	Two years ago
Advances	857	228	566	921
Declines	759	1315	1084	549
Unchanged	104	116	157	116
Total issues	1720	1659	1807	1586
New yearly highs	2	5	57	327
New yearly lows	1095	727	115	45

Weekly Number of Traded Issues

N.Y. Stocks	1720
N.Y. Bonds	142
American Stocks	1127
American Bonds	112

WEEKLY AMERICAN STOCK SALES

Total for week	27,081,085
Week ago	14,487,425
Year ago	18,228,155
Jan 1 to date	785,210,173
1968 to date	872,004,022

WEEKLY AMERICAN BOND SALES

Total for week	$19,345,000
Week ago	$14,308,000
Year ago	$12,661,000

WEEKLY SALES

	This Week	This Week A Year Ago
N.Y. Stocks	70,261,895	45,329,050
N.Y. Bonds	$76,415,000	$57,253,000
American Stocks	27,981,085	18,228,155
American Bonds	$19,145,000	$12,661,000
Midwest Stocks	3,685,000	2,335,000

N.Y. Stock Exchange

WEEK'S TRANSACTIONS

NEW YORK (AP)- New York Stock Exchange trading for the week:

A

	Yearly High	Low	Sales (hds.)	High	Low	Last	Net Chg.
Abacus .49f	35⅞	21¾	291	25⅛	21¾	24½	+ ⅛
AbbtLab 1.10	73	64½	272	67⅝	64½	65¾	+1
ACF Ind 2.40	66¼	41⅛	341	44⅝	41¾	44⅛	+1
AcmeC 1.50	30⅝	22⅝	436	23¾	22⅝	23	+ ⅛
AcmeMkt .20	54⅛	39¼	59	41¼	41¼	41¼	+ ⅛
AdamE 1.50	29⅛	12¾	9	29	29	29	+ ⅛
AdMills .25	22¾	18¼	181	19¾	19¾	19½	+ ⅛
Address 1.40	69½	52⅛	1055	65	55½	62	— 1¼
Admiral .40f	14¾	14¼	414	16¼	14¾	15¾	— ⅛
AetnaLif 1.40	68¼	33	8195	42	33	37½	— 6⅝
AetnaL pf wi			2	10	10	10	
Aguirre Co	21¾	16¼	242	19	19½	18⅝	— ⅜
Air Prod .20b	39¾	23¾	935	39¼	33	38⅜	+ ⅝
AlphaPC .30p	129	115½	254	183½	115½	116½	— 1
AirReduc .95g	34⅛	18¾	1160	20⅞	18¾	19¾	— ⅜
AJ Industries	18¾	8½	508	9⅝	8½	9⅛	+ ⅛
Alas 1	28½	14½	12	17	16¾	16¾	+ ⅛
AlbertoC .52	46¼	25	270	42	38	38¼	+ ¼
AlcanAlu 1.10	45¾	31¾	x1111	36	34	36	+ ¼
AlcoStand .20	25¾	20⅛	210	23⅞	20⅛	22¾	+ ⅛
Alleg 1.60	29⅜	13¾	348	19¾	13¾	15¼	+ ⅛
Alleg 6pf .60	7	4	53	5	5	5	— 1⅛
AlleghLud 2.40	68¾	48	217	51	48	48	— 1
AlleghLud pf 3	68	48	48	48	48	48	— 1
AlleghPw 1.28	23¾	20⅝	426	22	20⅝	21⅞	+ ⅛
AlliedCh 1.20	43¾	26⅛	876	29	26⅛	29	+ 1¾
Allis Main .40	35	25	90	28⅞	27½	28⅜	— 1⅛
Allis Mill .40	31	25	7	25	25	25¼	
AlliedPd .68	51¾	25⅛	296	31½	26⅜	31	+ 2⅛
AlliedPd pf 3	100	59	3	60½	59	60½	
AlliedStr 1.40	43¾	33¾	93	39⅜	34⅜	39⅜	— 2⅛
AlliedSt pf 4	65¾	54⅛	230	58	58	58	
AlliedStr pf 4.50	71¾	56⅛	357	65¾	64½	65¾	
Allis Chalm	39½	29½	459	34⅜	32½	34⅛	— ⅜
AlphaPC .30p	257⅛	154	254	183½	115½	116½	— 1
Alcoa 1.80	84	64⅜	819	68½	64⅜	68¾	+ 3¼
Amalfuel 1.60	38⅜	25	20	27¼	26	26½	— ⅛
AMBAC .50	38¾	15¾	314	17⅜	15¾	16¾	+ ⅝
AmerElec 1.20	40¾	29⅞	42	32½	31¾	32⅜	+ ⅛
AmerFds pf2.60	64	35¼	64	39¼	39¼	39¼	
Amer Hess	61⅜	45¾	959	53⅛	45¾	51	— 1
AmerH pf3.50	126	96½	687	107⅜	96½	106½	— 2¾
AAirFiltr .80	37⅜	25	24	27	25	26⅞	+ ⅛
AmAirlin .60	38½	23⅛	2228	27	23⅛	25⅞	+ 2⅛
AmBakeries	23⅛	15	309	16⅛	15½	15¾	— ⅛
AmBk Note 1	31½	20¼	6	21½	21	21¼	— 1¼
AmBrands 2	41⅝	32⅜	997	34¼	32⅜	33⅝	— ⅜
AmBdcst 1.60	76½	49	767	56⅜	49	53⅜	— 3
Am Can 2.20	58½	43⅛	539	47⅝	44	47⅜	+ 1⅜
ACan pf 1.75	30¼	26⅜	69	27½	26⅜	27	— ¼
Am Cem .40	34⅛	21¾	274	31⅜	31⅜	31⅜	— 1½
A Chem 1.60	43	30½	30	32	31⅜	32	
AmCredit .90	23¾	18½	141	22	19¼	21½	+ 1⅛
ACrySu	37⅜	24¾	55	24⅞	23⅝	24¼	— ⅛
ACry pf 4.50	79	62¼	x130	63¾	62¼	62¼	— 1¼
ACryan 1.25	33¼	24½	1491	29½	25¾	28⅜	+ 2⅝
AmDistill .12p	19⅜	11¼	140	12¾	11¾	11⅞	— ⅛
ADual pf 8.84	34⅛	13¾	191	13¾	13¾	13¾	
AmElPw 1.58	40¼	30	1034	32⅜	30	31⅞	— 1¼
Am Enka 1	36	30⅜	39	28½	28½	28½	— 1⅜
Am Exp Ind	50½	23½	495	27⅜	23½	25⅝	— 2⅛
AExInt 2.40a	29⅞	27⅛	270	29	27⅛	28¼	— 1⅛
AHoist .70	27⅛	19⅛	x1047	21½	19⅝	21¼	— ⅜
AGnln pf1.60	36⅝	30¼	x154	33	30¼	32½	— ⅜
AmHoist .70	23¾	12¾	274	14⅜	13¾	14¾	+ ⅛
A Home 1.40	61	52½	8	57⅜	53⅝	57⅜	+ 1¼
AHome pf 2	91	77½	83	79½	79½	81	— 2½
Am Hosp .22	37⅛	21¾	671	36	33½	35½	— ⅛
AmInvest .10	20¾	17⅛	99	19½	17⅞	18⅛	+ ⅜
AmMfg .90	27½	19	1093	20⅜	19	20½	+ ½
AMetCly 2.10	55	43¼	401	46	44½	45¼	— ⅜
AMet pf 4.25	135	107½	1	113¾	113¾	113¾	— 2¾
Am Motors	14	8	Am	1679	9¾	9	9¼
Am NatGas 2	44¾	34	Am	1841	35⅝	35⅝	35⅝	+ ⅛
AmPetrof .90g	17⅛	9¾	Am	753	10⅝	9¾	10⅝	— 1⅛
ARestrch .48g	210	154½	Am	463	193¾	172½	193¾	+ 1⅛
Am Rsrch wi	49	44	Am	153	49	44	48¾	— 1¼
Am Seat 1	32½	21½	Am	44	23¾	21½	22	— 1¼
AShip .60	32¼	17¾	Am	61	21½	18⅜	20¾	+ 1⅝
AS .50	40	20	2414	21½	20	20¾	— ⅛
AmSoAtl .70	69¾	36⅛	Am	930	45¼	36⅛	40½	— 6
AmSAtr fn.70			32	45	36	39½	
Am Std 1	47	34½	Am	736	37	34½	36⅝	— ⅛
AmStd pf4.75	126	97¾	Am	98	104½	100¼	104½	+ 4½
AmSterl .48	34⅞	26¼	Am	40	28½	27	27	— ⅛
AmSug 1.40	32¾	22⅝	Am	127	25⅞	24¾	25⅜	+ ⅛
AmSug pf .68	31	10¼	Am	37	10¼	10	10	— ⅛
AmT&T 2.40	51¼	51¼	Am	11314	53¾	51¼	52⅝	— ⅛
AmWWks .56	1¾	1¼	xl01	12	11	11¾	+ ⅛
AWWSpf 1.25	20¾	7¼	21360	18¾	17¾	18⅝	+ ⅝
AW pref 1.25	19	17	x2460	20	19	19	— ⅛
AW Alfnf 1.43	25	22½	23	23	23	23	+ ⅛
Am Zinc	34	22¼	22¼	21¾	21¾	22	— 1¼
Ametek .60	159	24¼	22¼	23	23	23	— 1¼
AmIacInc .80	49⅝	40	406	50½	46⅝	49½	— 1
AMK Co .30	37⅜	21½	1613	24½	21⅞	24	+ ⅛
AMP Inc .48	45¾	32⅝	1480	40	35¼	40	+ 1
Amprex Corp	57⅞	37	39	39¾	39¾	39¾	+ ⅜
Amsted 2.40	53⅜	37	49	53¾	53¾	53¾	+ ⅜
Amtel .32	27½	17¼	197	18¾	17½	17⅝	— ⅛
Anacond 2.50	66	29¾	2911	30½	29⅞	30¼	— 1⅛
AnchHock .80	46½	36	188	40¾	35	40	— 1
AncorpNSv 1	83½	32½	508	37⅝	32½	34½	+ ½
And Clay 1.20	40½	32½	54	34⅞	32½	34½	+ ½
ApacheCp .20	38¾	17¾	281	22⅛	19	20⅞	— ¾
AO Pacific .40	44⅜	30	412	33½	30¼	32¾	— 1⅛
Aqua Chem	46⅞	31	241	35	31	34½	+ 1¾
ARA Svc .84	77¼	49½	278	70½	67½	70½	+ 3¼
ArchDan 1.60	65	44¾	21	47	45½	46¾	+ ⅛
ArkLaPubSvc	40¾	26	Arlan DS .20	516	30⅞	32	32	+ 2¼
ArmcoSt 1.60	33⅞	26⅝	630	30½	26⅝	30⅞	+ 2¼
Armr pf 4.75	76¼	63¾	6	64½	63¾	64	
ArmstCk .80	41¾	34	607	39	35	39	+ 2
ArnoSt 57	67⅜	45	2440	49½	47	49	— ⅛
Armtrkb 1.60	54	40	49	41	40	40¼	— 1
Aro Corp .90	30½	19½	79	21¾	19½	20	— ⅝
Arvin Ind 1	43⅝	26	108	28¾	26½	28¼	+ ⅛
Ashld Oil 1.20	55	35¼	1399	41⅛	35¼	40¾	+ 1¾
Assd Brew	16⅝	9	1	11⅜	9	11	
AssdDG 1.20	53	40¼	120	44	43	43	— ⅛
AssdSpg 1.20b	105	30½	38	32½	30½	32⅜	+ ⅛
AssdTran .40	19	12	10	13⅝	11	12⅜	— ⅛
AtlCtyEl 1.30	29¾	25¾	136	27	26	26¾	— 1
AtlCEl pf5.87	119	100	3	102½	101½	101½	— 1½
AtlCtyEl pf 4	72½	65½	220	66	65½	66	— 1
AtlRichfld 2	135¾	93¾	4	97½	97½	97½	— 3
AtlRich pf 3	85¾	63¾	4	70	70	70	— 1½
AtlRich pf2.80	303	75½	2	70½	70½	74½	+ 1½
Atlas Chem 1	31½	25¾	251	29¾	23¼	25⅝	+ ⅜
Atlas Corp	7¼	4⅝	1715	6	4⅝	6	+ ⅛
AtlasCp pf.50k	24¾	20¾	2220	21	20¾	21	+ ⅛
Aurora Plas	21	12¾	2	13¾	13¾	13¾	— ⅛
AutoSpkIr .60a	24½	12½	787	16	12½	16	+ 1⅜
Automtn Ind	13½	7¼	591	15½	14	14¾	— ⅛
Avco Cp 1.20	49¼	23¾	1141	25⅞	23¾	25⅞	+ 1¾
Avco pf3.50	99	50	Avco	328	56¾	51½	56¾	+ ¼
Avery Pd .32	54⅝	46⅝	Avery	88	52¼	50¾	51½	— 1½
Avnet Inc .40	36½	12¼	Avnet	1763	13⅜	12⅞	13¼	— 1½
Avnet pf2.50	176½	65	Avnet	1	66	66	66	— 1½
Avnet pf 1.80	71¾	24½	Avnet	1	26⅜	26½	26	+ 2
Aztec Oil Gs	16¼	12⅝	Aztec	815	15⅝	14⅝	15⅜	+ 1¼

B

	Yearly High	Low	Sales (hds.)	High	Low	Last	Net Chg.
Babcy W 1.36	40½	22	981	23⅝	22	22⅞	— ⅛
BakerIHT .65	24⅝	17	x225	19¾	17	19⅜	+ 1⅛
BalGE 1.20	36½	25	423	31¾	31¾	32	— ⅛
BallG pfB4.50	75	66¼	2540	69	69	69	— 1
BallG pfC4	68	59	x30	60½	59¼	59¼	+ ¼
BangPunPaint	50½	20¾	1095	22¾	20¾	22⅜	+ 1½
BangP pf 2	30¼	30¼	43	35¼	30¼	31¼	— 1¼
BangP pf1.25	27¾	24¼	1	24¼	24¼	24¼	— ¼
Bank of Cal	41¾	28¼	97	39¾	37⅝	38½	+ 1⅜
BarbOil 1.35f			140	57⅜	50	50	— 6½
Bard CR .25	53⅞	43	207	52	47¾	52	+ 3
Basic Inc .60	22⅜	15	Basic	83	16¼	15	16	
Basic pf 2.50	53¾	40½	Basic	2400	42	41	41	— 1
Bates Mfg	17⅞	10	Bates	52	11⅝	10	11⅝	+ ⅜
Bath Ind	7¾	3¾	Bath	372	4⅛	3¾	4	— ⅛
BaurschLb .60	73⅞	51	Baurschlb	389	56¼	51	56¼	+ 1
BaxtrLab .18	50⅝	39¼	Baxtrlab	319	48⅜	45¾	48¾	+ 2¼
Bayuk Cig .50	21	12	Bayuk	34	13	12	13	+ ⅜
Beantines 1	40	33⅓	Beantines	1	37	35	35	— 1⅜
BeldHds 1	40	22⅞	Beldhds	346	34⅜	32½	34	+ 1⅛
BeallFed pf 4	106	89	Beall Fed	4	95½	95½	96¾	— 1¼
BeallF pf2.70	99½	77	Beall F	3	80	80	80	—4½
Beckman .50	58¾	43¾	Beckman	x561	45¾	43⅞	45½	+ ⅜
BectDick .30	50¾	41½	Bect Dick	239	49	44½	48¾	+ 2¾
Beech Air .75	41½	18	Beech Air	4751	22⅞	18	22⅞	+ 2¼
Belco Pet .10	21	12	Belco Pet	20	21	21	21	— ¼
BellHelm .60	31¼	19	Bellhelm	73	20½	20	20½	— ⅝
Bell How .65	80	54⅝	Bell How	504	64½	53¾	57½	— 7
Bell Intercon	17	8¾	Bell Interco	181	9¾	8¾	9⅝	+ ⅛
Bemis Co 1	38⅝	21½	Bemis Co	169	32¾	29½	29½	— 3⅜
Bendix 1.60	49⅜	37	Bendix	369	40½	37	40¼	+ ½
Bendix pf 3	69	57¾	Bendix	24	69¾	69¾	69¾	— 1¾
BenfIn 1.60	49	38	Benfiln	1690	42	39½	41¾	+ ⅛
BenfIF pf3.50	137	121½	BenfIF	2	130	130	130	+ 8½
BenfIF pf4.90	67	58½	BenfIF	2450	60	58½	59½	— 2
BenfIF pf5.50	87¾	69½	BenfIF	14	73¾	69¾	71	
BenF 5pf2.50	38½	35½	BenF	2496	37⅝	33½	34	— 1¾
Benguet	14¾	9	Benguet	9482	10⅝	9¾	10⅛	+ ⅛
BerkPhg .77f	27¾	10½	Berkphg	427	16⅞	14⅞	16¼	+ 1½
Bermec Corp	39½	23¾	Bermec	1247	12	10½	11⅜	+ ⅛
Beth Stl 1.50	36½	29¾	Beth Stl	1567	31½	29¾	31¼	+ ⅞
Bibb Mfg 1.60	24¾	17¾	Bibb Mfg	1690	21½	18⅜	20¾	+ 1⅝
BicSlee Wr	28	19	BicSlee	160	40½	38½	40¼	+ 5¼
BISM Ind 1.20	23	19	BISM Ind	903	21	19	21	— ⅛
BlackDk .80	54¾	37	BlackDk	923	42	37	41	— 3⅜
BlairJohn .48	28½	17¾	BlairJohn	173	20¾	17¾	20	— 1
Bliss Laug 1	34¾	22¼	Bliss Laug	63	24	22¼	24	+ ⅞
Blue Bell 1.50	67½	49¾	Blue Bell	76	60½	49¾	60½	— 2
BluBell pf4.75	122½	98	BluBell	2	102	98	98	— 2
Bobbie Brks	22¾	14⅝	Bobbie	167	16⅝	15	16⅜	+ ⅜
Boeing 1.20	61¾	32¼	Boeing	x2166	36¾	32¼	34½	— 1¼
BoisCas .25b	63¾	57½	BoisCas	2854	63	57½	63	+ 2
BoiseCasc wi	61¾	59½	BoiseCasc	wi	235	61¾	59½	
Bond Strs 1	34¾	22¾	Bond Strs	1	25	23½	23½	+ ½
Bordens 1.20	35⅝	26¼	Bordens	3758	28¾	26	27½	— ¼
BorgWar 1.25	32¾	25¾	BorgWar	1245	27½	25¾	26¾	— ⅛
Bormans .80	27½	15⅝	Bormans	89	16½	15⅝	16	+ ⅛
Bos Edis 2.08	46½	26½	Bos Edis	144	28	26½	26½	— 1⅜
Bowne	29½	18	Bowne	107	19⅞	18	19⅜	— ⅛
BranifAir .50	23½	10¾	BranifAir	2110	13⅞	10⅝	13⅜	+ 2¼
BrlnsSt 2.40a	57½	48	BrlnsSt	70	50	48	48½	— 2¾
BrstMy 1.40	58¼	45⅛	BrstMy	1820	47⅝	45⅛	47¾	+ ⅝
BristMy pf 2	48¼	39¼	BristMy	59	43	42½	42½	— 1½
Brlry Hale 1	45	36	Brlry Hale	122	38	36	36	— 1
BwyHa pf A2	46	40½	BwyHa	43	42¼	40⅝	41	— 1
BklynUG 1.72	33⅞	28	BklynUG	82	29¼	28	29¾	+ ⅝
Brown Co	19⅜	10	Brown Co	61	11½	10	11½	+ ⅛
Brown Gp	22½	16¼	Brown Gp	1	20	20	20	
Brown Sharp 1	30	16	Brown Sharp	100	18⅝	17	17	— ⅛
BrwnShoe 1.50	44	36	BrwnShoe	44	38½	36	37	— 1½
Brunswk .20a	25	16⅛	Brunswk	x4512	20¼	17¾	19¾	+ 1⅝
Budd Co .60	33⅞	17	Budd Co	391	18⅞	17	18¾	+ 1⅛
BucyEr 1.20	30½	19⅜	BucyEr	1280	21⅜	19⅝	20¾	
Budd Co pf 5	77	71	Budd Co	21	73	73	73	— ¼
Bucilo Pf 4.40	78	58	Bucilo	58	81¾	77	77	— 1¼
Budget Fn 1.60	23⅜	12	Budget F	n.64	270	19¼	17	14⅝	+ 1⅜
BuffForg 1.10	28½	20¼	BuffForg	1.10	57	31	30¾	32⅛	— ⅝
Bulova .80	54⅜	41¾	Bulova	.80	258	47	43¾	47	+ 1¾
Bunk Ramo	17¾	9½	Bunk	Ramo	1773	11⅜	9½	11⅛	+ ⅜
BunkR pf.50	53¼	30½	BunkR	pf.50	113	34¾	30½	34¾	+ 1¼
Burl Ind 1.40	48¾	32¼	Burl Ind	1.40	x489	35¾	32¼	35¾	+ 1½
Burndy .50	24⅞	20	Burndy	.50	196	32⅜	32¾	32½	— 1⅛
Burrghs .60	147⅝	120¾	Burrghs	.60	2277	137⅛	121	137	+ 8½
BshJny 1.21f	35½	20	BshJny	1.21f	46	21	20¼	20¼	— 1
BullardSh .80	40	31¼	BullardSh	.80	73	33¼	31¼	32¼	— 1¾

C

	Yearly High	Low	Sales (hds.)	High	Low	Last	Net Chg.
Cabot Cp .60	38⅞	26⅝	133229	27⅛	26⅝	28⅛	— ⅛
Cal Finant	13⅜	8¼	693	10⅞	8¼	10½	+ ¼
CallahM .72f	35½	21⅝	1192	25⅞	21¾	23¾	+ ⅞
CamSou Ry 3	40⅝	18⅝	423	31½	31½	31½	— 2
CamLaEl .68	26¼	20⅞	570	22¼	21¼	21¼	— ⅝
Cdn Pac 3.20	68	55¼	88	70	66¼	69¾	— 2¼
CdPac in3.20	10	10	10	68¾	66¾	66¾	
CanalRd 1.10	44	24¾	44	24¾	23	24¾	— ⅛
Cap C Radio	40⅝	28½	405	31½	26½	29¾	— 1⅝
Carbron 1.40	121	40¼	121	41¾	40½	41	— 1
Carlisle .60	33½	16¾	x130	19¼	16¾	19	+ ⅛
Caro C&Dh .5	81	70	2370	72	70	72	+ 1¾
CaroPL1 1.42	48½	33½	162	35½	33½	33½	— 1⅝
CarpTch 1.60	44	29¼	282	32	29¼	30¾	— 1⅛
CarrierCp .60	43½	33	548	37¼	33	34⅝	+ ⅛
CarrGn 1.72p	40¼	29⅞	10	33½	29⅞	30½	
CarterW .40p	30¾	24⅜	1095	24⅜	20	24	+ 1
Case JI	22½	12¼	214	13⅞	12¼	13⅝	+ ⅛
Case pf Al.44	29	20¾	2	20¾	20¾	21¼	
CastleCke .60	40½	24½	433	29¾	24½	29¾	+ 2⅝
CaterTr 1.20	64⅝	42½	1292	49	42½	47¾	+ 1⅝
CavMacdt	19¾	9	399	10⅝	9	10¾	+ ⅝
CCI M pf1.25	59½	29¼	9	31	29¾	30	— 1
Coco Cp .80	29⅞	23¼	69	27¾	24¾	26	— 1½
CelaneseCp 2	73¾	61	344	63¾	61¼	63½	+ 1¾
Celan pfA4.50	79½	63	14	63¾	63¾	63¾	+ ¼
CentEdy .20d	38	12¾	122	15	12¾	15	— ½
Cenco Ins .30	32	22½	483	37½	32	37¼	— ¼
CenHud 1.48	30⅝	24½	107	25¾	24½	25	— ⅛
CenIIL1 1.32	29¾	23⅛	24	25¾	23¼	24¾	+ ⅛
CenMidW 1.20	27⅞	20⅛	x200	20½	20	20	— ½
Cent Cp .50	10⅜	7¼	101	10¾	10	10¾	+ ⅛
Cent Cp pf2.50	49	37¾	507	39¾	38	38¾	— ⅛
CentLaEl .68	17⅝	12¾	570	22¼	21¼	21¼	— ⅝
CenMxPw 1.12	20¾	16¾	160	16¾	15¾	15¾	— ⅛
Cent SW 7.80	29⅝	20¼	290	41¾	39½	40¼	— 1¾
Cent Save .80	35¼	22¾	151	22¾	21	22¾	+ ½
CentTelUtl .92	29¾	17¾	1363	34	30¾	33⅝	+ ⅝
Centex Cp 2	84⅞	39¾	9	47	47	47	— 1
Cent Stl 1	58	31¼	32	38¾	37¼	38½	+ 1¼
Cent Tel .72	30¾	19¾	830	21½	19¾	21¼	+ 1⅝
Control Data	159¼	125¾	3968	148	135½	148	+10¼
CnDah pf4.50	63	63	x360	63¾	63	63½	+ ½
Conwed 1.80a	41½	33½	75	35¾	33¾	34¼	— 1
Cook Ind .20	19¾	12¾	191	15⅝	12¾	13⅜	+ ⅜
Cooper NV 2	42¾	24	104	26½	24	25¼	+ ⅛
Cooper TR 1	42¾	28¼	116	29¾	27⅜	29¼	+ 1½
Copp Pf1.25	22¾	20¾	12	21	20¾	21	+ ⅛
Copeland 1.20	39¾	25½	45	43	40¼	41¾	— 1⅛
CopRge .50h	30¾	22¾	113	41	40¾	40¾	+ ⅜
CopwSH 1.20	28	19¼	84	20⅜	19¼	19¼	— ⅝
CoralGs 1.40	17¾	11¾	95	22¾	20	21¼	— 1⅛
CorGW 2.50a	295	237½	346	250½	237½	249½	— 1
Coronetin .22	33¾	21	139	25½	21¼	24⅞	+ 1⅞
Cowles .50	104	12	104	12	10¾	11¾	+ ⅛
CoxBdcas .50	59	37	43	39¼	37	39½	— ⅜
CPC Intl 1.70	42¾	32⅛	1067	35	32¾

American Stock Exchange

WEEK'S TRANSACTIONS

NEW YORK (AP) — American Stock Exchange trading for the week:

A

	Sales (hds.)	High	Low	Last	Net Chg.
Aber Pet .07	125	7¼	5⅛	7¼	+ ¼
Acme Hamil 1	23	6⅞	5	5¾	+ ¾
Acme Prec	151	5¾	4⅞	5¼	— ⅜
Adams Russl	33	13½	11¾	12⅝	—1⅛
Aerodex Inc	74	14⅛	11	12⅝	—1½
AeroFlow .30	87	13	11¾	12⅞	— ⅛
Aerolet .50a	113	16¼	14⅛	16	— ¾
Aeronca .10g	122	16	14	15⅞	— ⅜
AerosolT .76t	94	10½	9⅛	10¼	+ ⅝
Aerovox Co	101	7⅝	6⅞	7¼	+ ¼
AIC Photo	81	13⅞	11	12⅝	—1½
Aiken Ind	43	11¼	10	10⅞	— ⅝
Aileen Inc	345	35¼	33	35½	—
Aim Cos	331	9	7½	9	+ ⅜
Alrlift Intl	1727	4⅜	3½	4¼	+ ⅜
Airpax El .20	39	13½	12⅝	13⅛	+
Air West	631	15⅛	13⅜	13½	+ ⅛
Airwic k B .25	47	11⅛	10½	11¼	— ⅛
Ajax Ma .10g	102	22⅝	17	21½	—
Alan Wd 1.40	99	35¾	32¾	35⅛	+ ½
Alan Wd pf 5	250	70	69½	70	— ¼
Alaska Airl	390	10⅝	9⅛	10½	+ ⅝
Alaska Inter	947	33⅞	29⅞	32⅞	+ ⅞
Aldon Ind	60	13⅛	11	12⅞	— ⅞
All Am Eng	76	7⅜	6⅝	6⅝	—1
Allegh Airl	1017	12½	11	11½	— ½
Alleg Airl wt	411	7⅝	5¼	7½	+2½
AllegCorp wt	118	13⅞	10	13⅛	+ ⅞
Allen El .76t	119	24⅝	21⅞	22⅝	—2⅝
Alliance Tire	25	15½	13⅜	14⅞	— ⅜
AlliedArt	179	7⅛	5⅞	7	— ¼
AlliedCtl .22n	69	14⅛	13	14½	—
Allison Stl .40	36	11⅞	10¾	11⅞	—
AlloyUnl .10e	661	28¼	24⅝	28¼	+ ⅞
AllrightAu .54	83	17½	16	17½	+1
Alpha Indust	104	7⅛	6	7	+ ⅛
Alsco Inc A	72	8½	7	8	+ ½
AltamilCo .20	204	11⅞	8⅞	11⅛	+1¾
Alter Fds .50	35	14¾	14	14	—1
Alcoa pf3.75	2450	59⅞	56½	58⅞	—
AlumSpec .44	21	10¼	10	10¼	+ ¼
Amco Indust	124	7⅞	6⅞	7⅛	— ⅛
Ameco Inc	67	9½	7⅞	9⅛	+ ⅜
AmBillrit .60	76	14	12½	14	—
ABkStra .33a	133	12¾	11⅜	12	— ⅛
AmBldgM .20	153	33	25⅞	29½	— ½
Am FinA 1.10	59	16¾	15⅜	16⅜	+1⅜
AmFin pf1.50	8	20	17½	19¾	— ⅛
A Israeli .21g	x136	5⅝	4½	5⅝	+ ⅝
AmMtg 1.35g	25	41⅞	38¼	40½	—2
AmMedic .12	x376	30⅞	29½	30	— ¼
Am Mot Inns	105	18	13⅜	17⅞	+1⅜
Am Petr .40a	195	33	30⅞	32⅞	+2
Am Prec .05g	24	7⅛	6⅞	6⅞	— ½
AmSaf Equip	265	8⅞	6⅞	8⅝	+ ½
AmTech .10g	118	17½	14⅞	17	—
A Thrd pf.25	5	6	6	6	— ⅛
Ames DS .92f	29	13⅞	12⅛	13⅛	+ ½
AMK wt	3034	7½	6⅞	7	— ⅛
AmocoMl .60	3	20¼	20	20¼	+ ¼
Amrep Corp	431	37¾	32⅞	37	+2
nAnderson .25	x13	14	13⅜	14	+ ⅛
AndreaRa .25	42	6⅞	6⅜	6⅝	— ⅛
vlAndy Gard	56	3⅝	3½	3⅝	—
Angelica .13	55	21⅜	19⅞	21⅜	— ⅜
Anglo Lautro	378	3¾	3⅛	3¾	—
Ansul Co .56	45	13⅛	12⅞	13	— ¼
Anthony Pool	458	15⅞	13½	15⅛	— ½
AO Indust	1401	7¼	5⅝	7⅛	+ ½
APF Inst .10g	31	14	13⅛	13¾	— ¼
APL Corp	204	18¾	17	18⅝	+ ¼
APL pf C1.06	7	19	18⅛	18⅛	— ½
APL pfB.50	8	14⅛	13⅞	14	—
Apollo Indust	115	7¼	6⅞	7¼	— ¼
AppPw pf4.50	2320	66½	65½	66	+ ½
Applied Data	42	30½	28⅞	30	— ⅞
Applied Dev	330	10⅞	7⅞	10⅛	+ ⅜
Argus Inc	372	5⅞	3⅞	5⅛	+ ⅛
Ark Best .22a	14	21⅞	20¼	21⅜	+ ¼
ArkLGas 1.70	233	27⅜	27⅜	29⅜	+1⅜
ArkPL pf4.72	250	66½	66½	64½	— ½
Arrow Elect	42	21⅛	18	21⅛	+1¼
Arundel Corp	55	43½	40	41⅝	—2⅝
Arwood .43	16	15¼	14⅞	15¼	+ ⅛
AssdBaby .60	67	17	14⅞	17	+1½
AssdFdSt .20	32	5	4½	5	—
AssdPred .40	24	38	35⅝	37	—1½
Astrex Inc	114	7⅜	6	7¼	+ ⅛
Astrodata	538	19⅞	15½	18⅞	+1⅞
Atco Chem	311	4¼	3⅞	4⅞	— ⅝
Athlone Ind	207	31	27⅝	30½	—1
AtcoFin .40a	6	22½	21⅞	21⅞	— 1⅛
AtCLCo 1.20a	57	28½	26	28⅞	+2⅝
Atlas M 2.05a	335	51⅜	49⅞	51⅜	+1⅜
AtlasCorp wt	792	3	2⅜	3⅛	—
Austral Oil	1776	32⅝	28⅜	32⅛	+
Auto Bldg	516	9⅜	6⅝	9	+ ½
Auto Data P	259	75⅜	67⅜	75⅜	+7⅞
Automat Rad	1493	30½	25⅞	27¼	+ ¼
AutoStip .50b	37	16½	15	16½	+ ⅛
AVC Corp .50	61	21	19	21	+ ⅛
Avco Corp wt	638	6⅞	5⅞	6⅜	+ ¼
Avien Inc	293	6	3⅛	6	+1
Avis Ind .40t	43	11⅛	9⅞	10¼	—
Avondl 1.20b	x7	34½	34	34	—
Ayrsh Coll 1	2	73⅞	73⅛	73⅛	—1

Week's Wall Street Trend

By PHIL THOMAS
AP Business Writer

NEW YORK (AP) — Sliding easily through an important psychological level the stock market appeared headed for another steep loss. But it turned abruptly in midweek and rallied briskley the rest of the way to finish the week a winner.

The Dow Jones industrial average after two days of loss that saw it close Tuesday at its lowest level since Jan. 4, 1967, slid through the 800 level in the first half-hour of trading Wednesday.

Analysts said the 800, like other hundred levels on the Dow indicator, was "important psychologically to some because when you penetrate such a level it has a bearish significance to some investors, and you get selling."

By noon that day the DJI was off more than 9 points, then turned, overcame its loss, and finished the session with a small gain. It then went on to gain more than 11 points in each of its next two sessions and finished the week up 8:53 at 826.59, compared with a 27.86 point loss the week before. It was the first time the DJI had finished ahead since the week ended July 4.

A rumor was cited by some as being partially responsible for the market's sudden turnaround.

The rumor in Wall Street was that leading banks planned to reduce their prime interest rate, currently at a record of 8½ per cent. A spokesman for a major New York bank said there was no truth to the rumor that it was going to lower the prime rate. The market sagged a bit, but still finished the day with a gain.

"The rumor partially was responsible for the market's change," and analyst said, "but you also must remember that the market had been declining steadily for quite a while and was in a very oversold condition. That condition made it ripe for a technical rally, with some of the large-portfolio managers and other investors moving in to take advantage of unduly depressed quality stocks."

Or, as another analyst put it, "stocks had been chopped down to bargain-basement levels and money managers simply decided to begin leaning against the wind and accumulate these values."

The market got a further boost Tuesday when the Senate approved an extension of the income tax surcharge for six months. "That helped clear the air a bit," an analyst said, as the Dow industrial gained 11.89 points to make its best daily rise since it jumped 16.08 on April 30.

By GEOFFREY PARKINSON
Technical Analyst With Paine, Webber, Jackson & Curtis

Reversing its course the market has started to probe the upside. The initial reaction was sparked by a more favorable news background. This shift in the news came at a time when the market was already depressed and oversold. While the improvement in news did provide the basis for a rebound this rally is considered basically technical in nature. It would take a more dramatic shift in the news background to override technical consideration at least on a near term basis.

How high can the market rally? There was no real trading base preceding the recent upturn, thus there is no clear upside objective. No real resistance is expected below the 840-860 level. However a sharp rally into this area not preceded by some consolidation could lead to an equally sharp pullback. Therefore while the market could go a little higher on a shorter term basis there is still no evidence that more than very nimble and limited trading opportunities exist.

THE RECENT strength stems from weakness. There has been no real base of consolidation or accumulation. The recent rally was based on a fairly dynamic reversal back to the upside, however, it cannot be considered a selling climax. There has not yet been any basis for concluding that this rally is more than a contra-trend move, therefore a very sharp recovery into the 940-960 level will be considered a shorter term selling opportunity.

Institutions did do some buying last week but they continued to sell on balance. This limited buying interest does not suggest that they think the market is finished on the downside. Until they become buyers on balance no more than limited technical rallies are expected. Among the stocks under significant accumulation next week which are regarded favorably on a technical basis are: GRL, APX, CAR, GWF.

GENERAL INSTRUMENT is a stock under accumulation in a weak market. The recent market recovery has carried the stock to a new high it has carried the stock above a base pattern in the /32-36/ area which would support a trading move into the low to mid 40's. However under current market conditions the timing of such a rally is difficult to determine initial downside support. Support is expected in the 32-34 level. Any renewed market pressure could result in a pullback to test this area. Such a dip would present a near term buying opportunity. Shorter term trading accounts should place a stop loss at 31.

Burroughs /BGH-137/ up 16 points, Polaroid /PRD-118/ up 10 points, Texas Instruments /TXN-118/ up 9 points, Xerox /XRX-94/ up 7 points. The quality - glamour issues have rebounded sharply from last week's low. The particular emphasis indicates market leadership in this area. This should allow for trading potential in the higher quality stocks. However, until a more favorable market trend is in evidence or until these issues pullback from recent strength they will not be considered particularly attractive for shorter term trading purposes. One additional point should be observed here — these issues are relatively high priced an least attractive to the smaller traders but in this particular market — 10 shares of a higher priced quality stock should move much more rewarding than 100 shares of a more speculative and vulnerable lower priced stock.

OVER THE COUNTER

Friday's Quotations

INVESTMENT TRUSTS

Friday's Quotations

N. Y. STOCK EXCHANGE

(Continued from Page A-10)

Yearly High	Low		Sales (hds.)	High	Low	Last	Net Chg.
42	23½	Veeder 1.60b	14	30½	29⅞	30	+ ½
32⅛	16½	Vendo Co .60	136	18⅛	16½	17⅛	— ¼
47⅛	36	VF Corp 1	22	39	36	36	—3½
60⅞	33½	VictComp .50	246	36⅝	33½	36	— ⅛
42½	13	Viliager .50	342	14⅞	13	14	— ⅜
32⅛	25	VaElPw 1.12	457	26⅜	25⅛	25⅞	— ⅛
83⅛	73¼	VaE&P pf 5	z250	75½	73½	73½	— ⅛
79	67½	VaEP pf4.80	z70	71½	67½	71½	+ ⅛
73	60½	VaEP pf4.04	z340	65	62½	65	+ ⅛
64	59	VaEP pf4.12	z10	60½	60½	60½	+1⅛
32½	23⅛	VonGroc 1.20	76	26⅞	23⅞	26⅞	+ 1
26⅛	17½	Vornado	373	20	17½	19⅛	+ ⅛
38⅛	25½	VSI Corp .4f	x63	28⅛	25⅜	28⅛	+1⅛
25⅜	16⅛	Vulcan Mat 1	91	19⅛	17½	19⅛	+ ⅛
23⅛	15¼	VWR Unit .72	42	16¾	15	16⅜	+ ⅛

W

Yearly High	Low		Sales (hds.)	High	Low	Last	Net Chg.
75½	61	WabR pf 4.50	z200	64	61	61	—2
39⅞	24⅛	Walgreen 1	249	26	24⅛	24⅞	— ⅛
43⅛	36⅛	WalkrH 1.20a	75	40⅛	39⅜	40⅛	+ ⅛
45⅛	24	WallMurr .50	91	26	24	25⅛	— ⅛
65	41⅞	WallM pf1.70	8	45	43	45	+1
14⅛	8½	Walworth Co	121	9⅛	8⅛	8⅛	— ⅛
32⅛	25⅛	WardFd 1.30t	23	28⅛	25⅛	28⅛	— ⅛
34	23⅛	Warnaco .90	127	25⅛	23½	24½	— ⅛
56⅛	35	Warnc pf1.50	2	36	36	36	—1⅛
62½	43⅜	Warn Co 1.44	27	45½	43⅛	44	—2
65	51½	WarLam 1.10	x859	58⅛	53⅛	58⅛	+2⅛
56⅛	34⅛	Warn Sw 1.60	x40	35½	34⅛	34⅛	—1⅛
37½	24⅛	WasGas 1.72	44	27½	24⅛	24⅛	+ ⅛
22⅛	13	WashStl .70	x34	13⅛	13⅛	13⅛	— ⅛
27⅛	22	Was Wat 1.28	105	23	22	22⅛	— ⅛
43⅛	18	Watkin Jonas	253	20⅛	18½	19⅛	— ⅛
22⅛	17	Wayne Gossd	111	19	17	17	— ⅛
53⅛	34⅛	Way G pf1.60	6	36½	34⅛	35	—1⅛
27⅛	13	WeanUnit .60	53	13⅛	13	13⅛	+ ⅛
27	17⅛	Wean pfA1.25	9	18⅛	17⅛	18⅛	+ ⅛
27⅛	18⅛	Weathrd .37g	143	22⅛	18⅛	18⅛	—3⅛
23⅛	10½	Webb Del E	2364	16⅛	15⅛	16⅛	+ ⅛
42⅛	31	Weis Mkt .34	23	33	31	32	—1⅛
10⅛	5⅛	Welbilt .07e	377	6⅛	5⅛	6⅛	—
44⅛	24⅛	WescoF 1.37f	245	32	27	31⅛	+2⅛
33⅛	24⅛	WestTra .25g	42	25⅛	24⅛	25⅛	+ ⅛
76	65	WPP pf 4.50	z450	67	66	66½	+ ½
69	60	WPP pfB4.20	z20	60	60	60	—
65	53	WPP pfC4.10	z30	59	58	53	—1
51⅛	31⅛	WstPtPepp 2	94	33	31⅛	31½	—1⅛
44⅛	20	WnAlr L .50a	227	25	21	24⅛	+2
44⅛	35⅛	Wn Banc 1.20	520	38⅛	35⅛	38⅛	+2⅛
33⅛	23⅛	Wstn Md 1.60	33	23⅛	23⅛	23½	— ⅛
46⅛	28⅛	WsfnPac 2.20	x148	30⅛	28⅛	29⅛	— ⅛
53⅛	38	WnUTel 1.40	1300	43⅛	40⅛	43⅛	+2⅛
92	84	Wn Un pf 6	6	85⅛	84	85½	+ ½
103	83⅛	Wn Un pf4.60	23	88⅛	86	87	—1
127	96	Wn Un pf4.90	19	108½	101½	104⅛	+3⅛
78⅛	53	WestgEl 1.80	1614	58	53⅛	56	—1⅛
68⅛	52⅛	WestE pf3.80	z550	60⅛	57⅛	60⅛	+ ⅛
37⅛	25	Westvaco 1	355	28⅛	25	28⅛	— ⅛
82	76	Westvo pf4.50	y40	76½	76	76½	+1⅛
45⅛	29	Weyberg 1.20	45	31½	29	30	—1⅛
41⅛	30	Weyerhsr .80	1024	34⅛	33⅛	33⅛	+ ⅛
37⅛	17⅛	WheelPitt St	559	19⅛	17⅛	19⅛	— ⅛
75½	67	WheelPit pf 6	z1980	69⅛	67	67	—2
64⅛	57⅛	WheelPit pf 5	z1920	58⅛	57⅛	57⅛	— ⅛
60⅛	50	Whirl Cp 1.60	208	52⅛	50	51¼	—1⅛
32	13⅛	WhiteCn .40a	543	21⅛	13⅛	21⅛	+1⅛
43	35	WhitCn pfA 3	11	35⅛	35	35⅛	—
39⅛	35⅛	Wh tCn pfB 3	2	35½	35⅛	35⅛	—
39	31	WhitCn pfC 3	45	34	33½	33⅛	— ⅛
43⅛	28⅛	WhiteCrss .44	64	32⅛	28⅛	31⅛	— ⅛
50⅛	35⅛	White Mot 2	197	37⅛	35⅛	36⅛	—1⅛
32⅛	19⅛	Whittaker	1208	22⅛	19⅛	22⅛	+ ⅛
53⅛	43⅛	WickesCorp 1	320	45⅛	43	45⅛	+ ⅛
24	11	WieglStr .20b	125	12⅛	11	12⅛	— ⅛
38⅛	30⅛	Williams Bro	913	35	30½	35	+1⅛
36⅛	32⅛	WinnDix 1.62	152	33½	32⅛	33⅛	+ ⅛
36⅛	33⅛	Winn Dixie B	4	33⅛	33⅛	33⅛	— ⅛
26⅛	22	WisElPw 1.40	x368	22⅛	22	22½	+ ⅛
22	13⅛	WisPSvc 1.10	33	17⅛	13⅛	17⅛	+ ⅛
43⅛	23⅛	Witco Ch .92	271	25⅛	23⅛	24⅛	+ ⅛
107	67	WitcoC pf2.65	1	67	67	67	—1
21	14⅛	Wolv WW .50	124	16	14⅛	15⅛	+1⅛
23⅛	17	Wometco .33	185	19⅛	17	17	—1½
43⅛	20⅛	Woods Cp .43	366	24⅛	20⅛	23½	—1⅛
33⅛	29	Woolwtn 1.20	x3576	34	29	32⅛	— ⅛
56⅛	41	Woolw pf2.20	x51	54	51	53⅛	— ⅛
30⅛	12⅛	World A'rwy	305	14⅛	12⅛	15½	+1
123	107	Wrigley 3a	17	112⅛	107	107⅛	—5⅛
23⅛	16	Wurlitzer .80	53	16⅛	16	16⅛	+ ⅛

X-Y-Z

Yearly High	Low		Sales (hds.)	High	Low	Last	Net Chg.
100⅛	85⅛	Xerox Cp .60	4777	95	86	94⅛	+5⅛
45⅛	23⅛	XTRA Inc	657	33⅛	28⅛	33⅛	+1⅛
28	19⅛	YngstSD 1.20	132	20⅛	19⅛	20⅛	+ ⅛
53⅛	40⅛	Zale Corp .64	783	44⅛	40⅛	42⅛	—2⅛
63⅛	42⅛	Zapata Norn	919	47⅛	42⅛	48⅛	+ ⅛
83	75	ZapaNor pf 2	5	79	75	79	— ½
40⅛	32⅛	Zayre Corp	233	34	32⅛	33⅛	— ⅛
53	35⅛	ZenithR 1.40	1319	41⅛	35⅛	41⅛	+1⅛
34⅛	20⅛	Zurn Ind .25	205	23⅛	20⅛	23⅛	+ ⅛

Copyrighted by The Associated Press 1969

American Stock Exchange

WEEK'S TRANSACTIONS

NEW YORK (AP) - American Stock Exchange trading for the week:

A

	Sales (hds.)	High	Low	Last	Net Chg.
Aber Pet .07	125	7⅛	5⅞	7⅛	+ ⅛
Acme Hamil 1	23	6¼	4	5¾	+ ⅛
Acme Prec	161	5¾	4¼	5¾	+ ⅛
Adams Russl	33	13½	11¾	12⅞	—1⅛
Aerodex Inc	74	14½	11	12⅞	—1½
AeroFlow .33	87	13	2111¼	12⅝	— ⅛
Aerojet .50a	115	16¾	14⅝	16	— ⅛
Aeronca .10g	192	14	14	13⅞	— ⅛
AerosolT .78t	94	10½	9¼	10¼	+ ⅛
Aerovox Cp	101	7⅝	6⅞	7¼	+ ⅛
AiC Photo	21	13⅝	11	12⅝	—1⅛
Aiken Ind	43	11¾	10	10⅞	— ⅛
Aileen Inc	348	35¾	33	35½	
AiMA Cos	311	7	7½	9	+ ⅝
Airlift Intl	3729	4¼	3⅞	4¼	+ ⅛
Airpax El .20	39	13⅜	12¾	13⅝	— ⅛
Air West	633	15⅞	13¼	13½	+ ⅛
Airwic k B .25	47	11⅝	10½	11⅛	— ⅝
Arex Ma .10g	102	22½	17	21½	
Alan Wd 1.40	99	35¾	32¾	35⅞	+ ⅛
Alan Wd pf 5	250	70	69½	70	+ ½
Alaska Airl	390	10⅝	9¼	10⅝	+ ⅛
Alaska Inter	947	33¾	29¼	32¾	+ ⅜
Aldon Ind	60	13¼	11	12⅞	— ⅛
All Am Eng	76	7¾	6¼	6⅜	—1
Allegh Airl	1017	12½	11	11½	— ½
Allep Airl wt	411	7¾	5¼	7½	+ ⅜
AllepCorp wt	116	13⅞	10	13¼	+ ⅛
Allen El .70t	119	24¾	21⅜	22⅝	—2⅜
Alliance Tire	25	15½	13¾	13⅝	— ⅜
AlliedArt	179	7¼	5½	7	—1
Allied Cp .22a	89	14⅜	13	14⅛	—
Allison Sil .40	36	11¾	10¾	11¾	+ ⅛
AllnyUnl .10e	661	28¼	24¾	28¼	+ 3¼
AirlgltAu .54	83	17½	16	17½	+ 1
Alpha Indust	104	7⅛	6	7	+ ⅜
Alsco Inc A	72	8½	7	8	+ ½
AlumSlicCo .40	204	11⅜	8⅜	11⅛	+ 1⅜
Alter Eds .50	35	14¾	14	14⅜	—1
Alcoa pf3.75	x450	56½	56½	56⅞	
AlumSpec .44	24	10¼	10	10¼	+ ⅛
Amco Indust	134	7¾	6⅞	7⅝	— ⅛
Ameco Inc	87	9½	7½	9⅛	+ ¾
AmBillit .60	58	14	12¾	14	
ABkStra .30a	133	12¼	11¼	12⅛	
AmBldgM .20	153	30	25⅝	29½	— ¾
Am FinA 1.10	59	16⅜	15¼	16¾	+ 1⅜
AmFin pf1.50	8	20	19½	19¾	— ⅛
A Israeli .21p	x136	5⅝	4½	5⅛	+ ⅜
AmMfg 1.35p	95	41¼	38½	40½	—2
AmMedic .12	x376	30½	28½	30	— ¼
Am Mot Inns	165	18	13¾	17⅞	+ 1⅛
Am Petr .40g	195	33	28⅛	32⅝	+ 2
Am Prec .05g	24	7⅝	6¾	6¾	— ½
AmSaf Equip	265	8⅝	6¼	8⅛	+ ½
AmTech .10g	118	17½	14¼	17	
A Third pf.25	5	6	6	6	— ⅛
Ames DS .92t	28	13¼	12¼	13¼	+ ⅛
AMK wt	3384	7⅛	6⅛	7	— ⅛
AmpcoWt .60	3	20½	20	20¼	+ ¼
Amrep Corp	431	37¾	32⅝	37	+ 2
AnAnderson .36	x10	14	13⅝	14	+ ⅜
AndreaRa .25	42	6⅞	6¼	6¾	— ⅛
AndyGard	56	3⅞	3½	3⅝	— ⅛
Angelica .15	55	21¾	19¾	21½	— ⅝
Anglo Lautro	378	3¾	3⅛	3¾	
Anitch Co .56	45	13¾	12⅛	13	— ¼
Anthony Pool	458	15⅞	13½	15⅛	— ½
AO Indust	1401	7¼	5¾	7⅛	— ⅛
API Inst .10g	31	14	13½	13¾	— ⅛
APL Corp	204	16¾	17	18¾	+ ¼
APL pf C1.06	7	19	18½	18⅝	— ½
APL pfB.50	8	14¼	13¾	14	
Apollo Indust	113	7¼	6¾	7¼	— ⅛
AppPw pf4.50	x320	66½	65½	66	+ ½
Applied Data	42	30½	28¾	30	— ⅜
Applied Dev	380	10¼	7⅝	10¼	+ ⅜
Argus Inc	392	5⅛	3¾	5⅛	+ ⅛
Ark Best .22g	14	21¾	20¾	21¾	+ ⅛
ArkLa Gas 1.70	178	27¾	27⅝	27⅝	+ ⅛
ArkPL pf4.72	x90	66½	66½	66½	— ½
Arrow Elect	49	21¼	18	21⅛	+ 1¾
Arundel Corp	55	43¾	40	41⅝	—2⅝
Arwood .40	16	15¼	14⅜	15¼	+ ⅛
AssdBldw .60	67	17	14⅜	17	+ 1½
AssdFdSt .20	32	5	4½	5	
AssdProd .40	24	38	35⅝	37	—1½
Astrex Inc	114	7¾	6	7¼	+ ⅜
Astrodata	538	19⅞	15½	18⅜	+ 1¾
Atco Chem	211	4¼	3¾	4⅛	— ⅛
Athlone Ind	207	31	27⅝	30⅛	—1
AtlcoFin .40a	6	22½	21⅜	21¾	—1⅜
AtCt Co 1.20a	57	28½	26	28½	+ 2¼
Atlas Sil 2.50a	335	51⅛	49¾	51½	+ 1⅛
AtlasCorp wt	792	3	2¾	3⅛	
Austrol Oil	1776	32½	28⅛	32⅛	
Auto Bldg	516	9½	6⅝	9	— ½
Auto Data P	259	25⅛	67⅝	75¾	+ 1⅝
Automat Rad	1493	30½	25⅝	29¼	+ ⅝
AutoSkiSh .50b	37	15½	15	15½	+ ⅛
AVC Corp .50	61	21	19	19	— ½
Avco Corp wt	688	6⅝	5¾	6¾	+ ⅛
Aviten Inc	293	6	3⅝	6	+ ⅛
Avis Ind .40f	48	11⅞	9⅜	10½	— ¼
Avondl 1.20b	x7	36⅝	36	36¼	
Avrsh Coll 1	2	73½	73¼	73¼	—1

B

BACM Indust	119	19⅞	17⅜	19½	— ¾
Baker Ind .24	98	22¾	20	21	—2⅛
Baldi Dfl .20	63	44½	40¼	43½	+ 2⅛
Bald Sec .15g	17	6¾	6¼	6⅝	+ ⅛
Ball Co .48	x26	14½	13	14	+1
Banff Oil	1162	12¼	9¼	11¾	— ¼
BankUtil .25h	63	24	21¾	24	+ ½
Banner Indus	333	10⅛	9¾	10½	+ ½
BarbaVm .32	596	19¼	17¾	18¾	—1
Barnes Eng	97	19¾	17½	19½	— ½
Barnwell Ind	409	13⅜	11¼	13⅞	+ ¾
Barry RG	36	20	18½	20¼	+ ⅝
BarryWst .30	150	20¼	17¾	20	+ 1⅜
Bartell Med	182	11⅜	9¾	10½	— ⅛
Burli Sp .33	77	9½	7¾	9¼	+ ⅛
Barton Cand	85	18⅞	16⅜	18½	— ¼
Baruch Fost	756	9⅝	7¾	9¼	
Beck Ind	171	21¼	18⅜	20	—2¼
Beco Ind 1	x9	23½	22	22⅜	—1
Bell Electrn	318	8⅞	7¾	8⅝	+ ⅛
BellTelC 2.50	8	42¼	41	41½	—1
Benrus Corp	100	36⅛	32⅜	35⅝	+ ⅝
BergBru .34b	272	44¼	40	43¾	—2
BergBru n.74	33	29¾	29	29⅜	
Berg B pf1.65	62	48¾	46¼	47¾	— ¼
Berkley .10g	23	11⅜	10½	10⅝	— ⅛
Beth Co .30g	55	12¼	10½	11½	— ¾
Beverly Ent	495	9½	7¾	9¼	+ ¾
Big Apple	107	11⅜	9½	11⅜	+ ⅛
Big Bear A 1	13	19½	19½	19½	+ ⅛
Binney 1.30	19	33	30½	30½	—1¾
Bishop Ind	401	6¼	5¾	6⅛	— ⅛
Bloomfld Bld	413	8¾	4⅝	8⅜	+ 1⅝
Bluebird Inc	359	9½	8¾	9¼	— ⅛
Bohack Corp	152	22	17¾	22	+ 1⅞
Botany Ind	347	11¼	8¾	11¼	+ ⅜
Bowling Corp	163	5⅞	4¾	5⅝	— ⅛
Bowmar Instl	138	5¼	5⅛	5⅛	— ⅛
Bowne .08g	87	27	24	24½	—2¾
Bow Vall .10	866	21⅝	17¾	21¾	+ 1¼
Bradfrd 1.20b	99	33	30¾	33	+ ⅛
Brandywin 1	14	21½	20½	20⅝	— ⅛
BrandAirw wt	443	13¾	9	13	+ 4⅛
Brascan Ltd A	1016	13⅛	9½	13	+ 3
BrascanLtd ta	1734	13¾	13⅜	15	— ⅛
Braun En .24	99	23½	19¾	23¾	— ½
Breeze .45g	144	14⅝	11¾	14	— ¼
BrAmTb .37g	11	12½	12½	12½	— ¼
BrAmTr .37g	21	12½	12½	12½	
BrAmPet .34g	1971	15⅝	14½	14⅝	—1¾
Br Pet In.34g	120	15⅞	15	15¾	— ⅛
Bro Dart Ind	134	22	20¼	22	+ 1¼
Brody Stg .16	38	6	5½	6	— ⅛
BrkPark .20a	108	16⅝	13	14½	+ ⅜
BrwnFA .40b	23	20¼	19	19¾	— ⅜
BrwnFA .40b	161	20	19½	19⅝	— ⅛
BrownP pf.40	12	6	5	6	+ ⅛
BTU Eng .28	99	8	7½	8	+ ⅛
Buell Ind .41t	105	17¼	14½	17¼	+ ¾
Bundy Corp 1	67	19¼	17⅝	18¾	— ⅝
Burns WJ .60	63	37½	34¾	37½	+ ⅜
Burr P	131	5	4½	5	
Burlr Av .2 b	209	19	15	18½	+ 2⅜
Butle Gas Oil	3825	20¾	15¾	17½	— ¼
Byers .30a	32	11¾	10½	11½	— ⅛

C

Cablecom Ga	48	11¼	10⅝	11½	
Calclar .94f	163	16	13¾	15	+ .⅜
Calcomp	543	23⅜	18½	21⅜	—2⅛
Campbl Chfn	647	9½	7⅞	8 15-16	+ 5-16
CampbM .20	65	11¾	9½	11¾	+ 1
CdnExp .20g	851	7¼	6¾	7¼	— ⅛
Cdn Glide-I	109	15¾	14½	15⅜	— ⅛
Cdn Homestd	3958	22¼	17¾	21¾	+ 1½
Cdn IntP 1.60	47	30⅞	30	30	
Cdn Javelin	751	15⅜	12⅜	14⅞	
Cdn Marconi	133	5	4¼	5	+ ⅛
Cdn Sun Oil	356	34½	29	32⅞	—1
Canaveri .50t	447	16	13¾	16	+ ⅛
Canoga Ind	163	3¾	3½	3¾	
Capital Ind .20g	469	10¾	10¼	10¾	+ ⅛
Capitol Prod	27	15½	15	15½	— ½
Career Acad	755	33⅜	29⅝	32¾	—2½
Caressa .20g	63	11¾	9⅝	10⅜	— ½
Carnain 1.40	36	86¾	86¾	86¾	+ 1¾
Caro Pipe .72	12	15½	14⅝	14⅞	+ ⅛
Carp Tech 1.5	x370	45¼	42½	44⅞	— ⅜
CastleAM .80	x15	21	20½	21	+ ⅛
Castleton Ind	352	8	6⅛	7¾	+ ⅝
Cavitron Cp	167	19	16⅜	18⅝	—1½
CBK Agron	69	7⅞	4⅜	5¾	+1
Celly Craft	55	16⅝	13¾	15⅜	—1¼
CenMe pf3.50	200	52	50½	50½	— ½
CenP&L pf 4	225	56½	56½	56½	— ½
CentSec 3.30g	178	28	19½	22¾	+ ⅛
Centry El .60	20	17⅞	17	17⅞	— ⅛
Century Geo	96	8¾	7¼	7¾	— ⅛
Centryind .24	44	10⅝	9	10⅝	+ 1⅜
Certified Co	91	8½	8¼	8½	— ⅛
Chadwick Mill	63	17½	14½	16	—1¼
ChampH .16a	1110	27¼	21	26¾	+ ⅞
Chatf Gas .64	8	13⅛	12¾	13	— ¼
Chelsea .24	144	15⅛	13¾	15	
Cherry Burr	14	22⅜	20½	22½	—1⅜
ChiRivt 1.60a	31	17½	16¾	17½	— ¼
Christian Oil	1909	15¾	11¾	14½	+ ½
Cinerama	1532	12¼	9¼	11⅞	+ ⅝
Cinerama pf	97	12	9½	11⅝	+ ⅜
Circle K .32	80	21½	18⅝	21½	+ 1⅝
CircuitPr 1.59t	202	44½	38⅜	43½	+ 4⅜
Citizens F .32	x47	18	16	17⅝	+ ⅛
CityGasFla .60	27	11¾	10¾	11¾	+ ⅛
Clark Cable	36	7	6⅞	7	— ⅛
Clarostat	64	10	7⅝	10	+ 1⅞
Clary Corp	319	14⅝	10⅞	14½	+ 3½
Clopay .82t	71	15¼	12¾	13½	— ⅞
CMI Corp	143	46	37	46	+ 2½
Coburn .30b	349	17½	16	17½	+ 1½
Coburn plB.01	3	15½	15	15½	—10
Coff Mat .60	x120	29⅜	26½	28¼	+ 1⅝
Cohu El .15g	130	8⅝	7¾	8⅝	+ ⅛
Cole Natl .44	72	33⅞	31⅜	33¾	+ 2⅛
Colecalnd .16	119	15⅝	13½	15⅝	+ 1⅝
Coleman .70	202	44¼	39½	42¾	— ⅝
Colon Sod .30	47	8½	7½	8¼	+ ⅛
Cominco 1.40	65	32½	30⅝	31	— ⅝
Comi Mtl .60	12	16¼	15⅞	16¼	+ ¼
Commodor	219	26⅜	23½	26¼	— ⅜
CompSv 1.40	59	23	22¾	22	+ ⅛
Compolnd .32	273	14⅜	12⅝	13½	+ ⅛
CompDas .70	193	27⅜	23½	25⅝	—2⅛
CompDyne	286	7¾	6¼	7¼	+ ¼
Comput Appl	163	11¾	9½	11	—1
Comput Eq	76	11	9½	10⅝	+ 1
Comput Instr	69	7½	6⅜	7½	+ ⅜
Comput Inv	78	9½	8⅜	9	— ⅛
Comput Leas	662	12¾	10	12⅜	+ 1⅜
Computest	53	17⅜	16½	16⅝	—1¼
Comp Softw	132	45¾	43⅜	45⅜	— ¼
Conchem .70	67	23½	21½	22⅜	— ⅝
ConcrdF .20d	59	17⅞	16¾	17⅞	—1
Condec Corp	135	24¾	21¾	24½	+ 1⅝
Conductron	98	16⅞	13½	15⅞	— ½
Conmilho Con	108	9⅝	8¾	9¼	+ ⅛
Connrex .55	29	17½	15⅞	17	+ ½
Conroy Inc	120	16⅞	14¼	16⅞	+ ¼
Con Cdn Far	314	37⅝	3	3 11-16	— ⅛
Con Leasing	250	15	12¾	14½	+ ⅛
Con Nat Sh A	40	13	12½	13	+ ⅛
Con Oil Gas	1729	19⅞	18¼	24	+ 3⅝
Con Refining	310	17	13½	16	—1
ConsltDes .40	9	17½	17	17	— ⅛
Cont Conn .50	272	56¾	51¼	52½	—4½
Cont Mater	938	4⅞	3¾	4	+ ⅛
Cook Elec .30	60	11¼	10¾	10¾	— ⅛
Cook Ind	199	4¼	3⅝	3⅝	— ¾
CookPlV 1.40	16	24	22¾	23½	—1
Coopr Jar .50	55	10⅜	9⅝	10½	+ ⅜
Coro Inc	166	30⅞	28	29¼	—2
CorrBlk 1.20	19	30⅞	30½	30⅜	— ⅜
Cosmodyne	215	9¼	8½	8¾	— ⅜
Courlids .10g	71	9¼	8½	8¾	— ⅜
Creole 2.60a	116	33⅞	32½	33⅜	— ⅛
Cresimant	419	10¾	8½	10⅝	+ ⅛
Crompin 1.40	40	24¾	24	24¾	+ ⅛
CrowleyA .30	5	8	7¾	7¾	—1

CrownPet .60	65	2⅝	2²⅛	2³⁄₄	—1⅛
Crystal Oil	388	14⅜	11	12	+ ⅛
Cubic Corp	226	20⅞	16⅜	20¼	+ 2⅜
Curtis Maths	116	12½	10⅛	12½	+ ⅜
Cutler A .44	43	21½	20½	21¼	— ⅛
Cutler B .44	11	20½	20	20	—1

D

Daitch .10g	252	9	8¾	9	+ ⅛
DamonCr .40	x42	13⅝	11¾	12⅝	+ ⅜
Damon Eng	94	50¾	44½	49¾	+ 5¼
Daryl Indus	135	6⅝	5¼	6⅝	— ⅛
Data Cont	126	9¾	7½	9¼	+ ¾
Data Process	614	29⅝	23⅝	25	+ 1¾
DataProd Cp	1656	15⅛	12¾	13	—1⅞
D Crystal .26	120	22½	21¾	21	— ¼
Day Min .15e	209	12⅞	10⅜	12⅜	— ⅛
Daylnlnc .40	84	59¾	47⅜	55	—1
Daylnlnc wt	135	12¾	10¾	12¾	+ ⅜
DC Tran A	62	2⅝	2¾	2¾	— ⅛
Dearborn Co	707	49	39	43¼	—2¾
DeJurAm .50	44	12½	11½	12¾	+ ⅜
Del Labs	100	13¾	13¾	13¾	— ⅛
Deltona Corp	2931	47½	40¾	45⅜	—4⅝
Deltona pf 3	40	123	105	111	—16
Deltown Fds	9	5¾	5½	5¾	
DeonnADeb 8	v20	109½	109½	109½	—13¾
Depositors	19	20¾	20¾	20¾	—1½
DeroRsch Dv	130	21⅝	19⅛	21¼	— ⅛
Deseret Ph	130	44½	43½	44	— ¾
Delecto S .25	31	6¼	7⅜	8	— ¼
Digital Equip	1439	64⅜	54½	63¾	+ 14¾
Diodes Inc	303	6⅞	5	6⅜	+ ⅛
Dist Ltd .06g	21 2	13⅛	13⅛	13⅛	— ⅛
Diversey .50	50	18½	16	18½	+ 1½
DiversM .24b	x97	22⅜	19⅞	21⅝	+ ⅝
Dixilyn Corp	1879	27⅝	22½	23¾	—4¼
DMH Corp	895	28½	23⅜	28¼	+ 3½
Dome Petrol	697	26⅝	69	25⅝	+ 2¾
Don Bird .80	2	14½	14½	14½	
Dom Txt .45g	9	14	13½	13½	— ⅞
Domlar .60	117	12⅛	11¼	12¼	— ⅛
DorrOliv pf 2	x375	37	36	36	— ¾
Dorsey .10	336	22	17⅝	21⅞	+ 1⅞
DPA Inc	250	10⅜	9	9⅝	— ⅛
Driver Harr	27	13½	11¾	11¾	— ¾
Drug Fair .30	54	13¾	12	12¾	— ¼
Dunlop .11g	4	4⅞	4	4	— ½
Duraloy Co	102	4¾	3½	4½	— ⅛
DurTest .20b	137	10¾	9½	10½	— ⅛
Dynalectro	593	10	7⅞	9½	+ ¼

E

Eagle Clo .25	44	14½	12⅝	14¼	+ ½
E Scheib .64	24	16½	15¼	16½	
Earth Resrcs	331	13½	11¾	11¾	—1⅞
East Air Dev	77	15	11	12⅜	—3¼
East Co 1.40	22	28	22½	27½	— ⅝
Eastn Frl W	21	8⅝	8	8⅜	— ⅛
EasternFds .50	13	5½	5	5⅜	— ⅛
Eckmar Cp	592	13½	10½	12½	—1½
ECL Ind 1b	64	25¾	23¾	25¾	
Ecologic Sri	615	15	13	13⅜	— ¾
Edo Corp .40	139	31¾	29¾	29¾	—3¾
Ehrench Pho	177	28¼	24½	24½	—4
Elec Fuel	198	7¾	7¼	7¾	— ⅛
Elcor Chem	298	20½	16	18½	— ⅛
Elect Huse 1	2	22¾	22¼	22¼	— ⅛
Electropre 1	16	20⅜	19½	20½	— ⅛
Elect Assist	361	10⅛	8	9	— ¼
Elect Comm	122	15½	12⅝	13½	— ⅛
Elec Eng .25f	100	12⅝	12	12⅝	
Elect Resrch	150	20⅝	14⅜	17¼	—3½
Electron .52	88	12	9½	12	
Elecisp 1.31f	452	20	15	20¼	+4
Elwin Nat wt	259	3⅜	2⅜	3⅛	+ ⅜
Emerson Tronics	24	12¾	11⅞	12¾	— ⅛
Emenee Cp	69	11¾	9⅝	11	+ ⅝
Emery In .90	38	58¾	57½	58¾	+ ½
Emeryind wt	6	20	19¼	20	
EmpDEI pf 5	290	72	71	72	
EmpFin 1.20f	472	27⅜	24½	27⅜	+ 1¾
Empire Pb .60a	70	15¾	14⅝	15¾	+ ⅛
Equit Cp .05e	628	5¾	4⅞	5¼	— ⅛
EquitFd 1.20f	3717	61	49⅝	60½	+ 6⅛
Ero Indust	408	13⅝	13⅞	17¼	—1⅜
Esaro Inc	96	16⅝	14⅜	16⅜	+ ⅛
Espey Mfg	167	26⅝	22½	24¾	—2¼
Esse Rad El	425	24½	20½	20½	—1⅞
Essex Ch .12f	124	5¾	5	5¾	+ ⅛
Ets-Hokin Cp	78	7	5⅝	7	+ ⅜
Evans Ar Ind	76	10¼	8½	9¾	— ⅛
Executa .24b	47	19⅝	18¾	19½	— ⅜
Exquis Form	627	11⅝	9½	11¼	— ⅛
Extendcare	194	22	18	22	+ ⅞

F

Fab Indust	109	12¾	9½	12¼	+ ⅛
Fabien .40b	25	7⅛	6¾	7⅛	— ⅛
Fairfield Natl	15	10¾	9½	10	
FairNsh .16b	201	15	12	15¼	+ ⅜
Fairmnt .10e	28	8½	7⅞	8½	— ⅛
Falcon Sbd	105	13½	11	12⅜	— ⅛
FamReed .60	18	9½	8¾	9¼	— ⅛
Fanny F .40g	37	24¾	22	23½	— ⅝
FAS Intl 1.40f	192	26⅞	25⅛	25⅝	—1¼
Fed Resrcs	1003	7	5½	6¾	+ ⅛
Federals Inc	169	16½	13	16¼	+2¼
FerMart .40b	50	21¼	20¼	21	—1¼
Felmont Oil	102	15¼	13½	14⅜	— ⅛
Felsway .32	52	17⅝	16⅞	16⅞	—2⅛
Herculites Gal	339	13⅜	10¼	13⅜	+ ⅝
Hi G Inc .10f	118	14⅝	12⅜	14⅝	+ ⅛
Hibbie MF .80	16	20	20	20	
HiltonHat wi	67	10¼	5⅞	6¾	+ 1¾
HoernerW .82	170	27⅝	26½	26½	—1
Holm Indust	143	5¾	4¾	5⅛	+ ⅛
Hollinger 1.40	x7	28	27	28	— ¼
Holly Corp	401	4⅝	3¾	4⅜	— ⅛
Holuph 1.20a	34	27½	26	27½	+ ⅛
HomeO A .50	1956	64	55	55⅜	—6⅜
Home ps fn.50	4	60	60	60	—1
HomeO B .50	157	58½	51	58	—1
Hormel 1.20	11	35½	34½	34½	—1⅜
Horn Hardrt	43	24⅜	23¾	24⅜	+ ⅛
Hoskins .80a	35	16	15⅞	16	+ ⅛
House Fabric	203	21½	18½	20¾	—1⅜
House Vis	54	27	22⅜	27	+ 4¼
Hubbell A .56	13	30¾	28¾	28½	—2⅜
Hubbell B .56	45	29½	28⅝	29½	+ ⅛
Hubbel pf1.75	38	42¾	42	42	
Hud&Man A	3	50¼	48¾	48¾	—1
Hudson Leas	174	21¼	18	19⅝	—1⅝
Huffman .60	50	17½	16	16⅝	— ⅛
HuntCh A .25	693	30¼	27	29⅜	—1
HuntCh pf1.50	678	16¾	14	15⅝	—1
Huyck Cp .40	59	28½	27½	28½	+ ½
Hycon Mfg	70	8¼	6¾	7	— ⅛
Hydromat	18	5½	5	5½	
Hydromell	156	11½	10¼	10⅞	— ⅛
Hydrom pf.60	4	19¼	16¾	18⅜	—2⅛
Hygrad Food	134	28¾	26½	27¾	—1⅜
HygrdFd pf 4	52	46	44½	46	—1⅜

G

Gabriel 1.40f	190	17½	14⅜	17½	+ 1
GAC Cp wi	177	23¾	21	23¾	+ 2¼
GarrenUn .36	66	16⅜	15¼	15¾	— ⅛
Garland .60	138	13¾	11	13¼	— ⅜
GateSpGd .20	200	15⅝	13½	15⅝	
GayldNat .30	58	11⅛	9¾	10⅝	— ⅛
GCA Co .71f	97	25½	21⅜	25

GARDENING

Guidelines on Planting —Seeding

By EARL ARONSON

For sprightly color, plant African daisies, an annual that will give your garden orange, salmon, apricot, yellow, coral and white hues.

The plants are excellent for rock gardens, window boxes, borders, parking strips and as ground cover.

They are easy to grow from seed or seedlings and easy to cultivate. They will grow well in average soil and bloom for a long time.

GROUNDCOVERS may be as colorful as your living room rug. They do not have to be green. Better than your carpeting, you can change the colors year after year by using annual plantings. Or you may plant perennials of California poppies with delicate foliate and glowing yellow cups that will reseed for years.

For white: try large clumps of sweet alyssum. If it spreads too much, trim with your lawn mower or shears.

Fuzzy blue: sow dwarf ageratum; for brighter blue, little daisies of felicia.

Bright orange: for mass effect, gazania or dimorphtheca.

Midgets: There are tiny marigolds and zinnias, six inches tall, or calendulas 12 inches; or dwarf bachelor buttons and annual phlox.

Bedding begonias: may be treated as annuals and set out as plants — semperflorens — or lantanas and geraniums in solid masses. Impatiens are good in the shade.

For perennials: good effect is available with creeping ajuga or moss phlox in many tones. In slightly moist or woody areas polyanthus primroses, closely planted, make an attractive display.

Climbing roses laid out on the ground also make a good showing.

PREPARE the soil for ground-cover by spading well and mixing in an inch or two of peat moss or compost and good vegetable garden fertilizer. Break up lumps and rake smooth.

If you are using seed, scatter thinly in large irregular clumps or areas, not rows.

By JOE LITTLEFIELD

Roses furnish lots of color and cutflowers off and on for about seven months of the year. They may be used for more landscape purposes than many gardeners think is possible.

As an example: climbing roses furnish screening and help to beautify the bare wall or fence. Floribunda roses are desirable and colorful as an informal hedge along a walk or driveway. Floribunda roses (floraflowers, bunda-abundance) with a mass of flowers on individual main branches are colorful plants for container use in the sunny patio or sunny porch area. Floribundas are often grown in the front row of a rose bed of hybrid tea roses with grandifloras. One or two rows of hybrid tea roses can be grown in a front yard as well as in a rose bed by themselves.

UNLIKE BARE ROOT roses that are planted out during the winter dormant season, roses in containers are planted out most any time of the year. Colors of container roses can be selected exactly as you like. These roses continue to grow and bloom, become well established in the garden, and are a year ahead of the bare-root roses you might be planting next winter.

Visit several nurseries and leisurely select those you favor to plant in your garden. Remember though when selecting them, it is just as easy to have the modern, most up-to-date AARS (All America Rose Selection) winners as it is to settle for the older kinds. The AARS winners have been tested throughout the country under various soil and weather conditions for growth performance, blossom quality, color and fragrance. The 1970 AARS rose 'First Prize' introduced by Jackson and Perkins, is a handsome, well formed hybrid tea rose with gorgeous rose-red and perfectly formed blossoms. Some of your local nurserymen may have a few on hand.

SPEAKING OF WATERING, this true story may help to impress you on the importance of watering plants or flowers deep enough. Particularly if you have someone water the garden when you go on vacation.

I stopped to check a friend's garden. I happened to check the garden after the neighbor had been there. The lawn looked moist, the flower bed soil appeared damp.

I picked up several dead sycamore leaves in the flower bed. The soil under the leaves was dry! I'd call that kind of watering, "spit-watering," even a natural shower would moisten the soil more. The neighbor might just as well not have bothered to water the garden at all.



ROSES FOR GARDEN . . . 1970 AARS Winner

GARDEN CLINIC

Address all questions to Garden Editor, Independent, Press-Telegram, 604 Pine Ave., Long Beach, Calif. 90801. No stamps or self-addressed envelopes, please. Answers are given only in this column.

By JOE LITTLEFIELD

Q. What can be done with Mazus replans and mondo grass to make them spread in clay soil on hillside? I have fed the area, mulched it, to cover the ground, yet no spreading growth of either plants developed. Enclosed large leaf from tree in back (grown to upstairs window. The tip of top leaves brown, blacken and drop off. Also enclosed small plant grows in the mazus planting. The nursery doesn't know what it is. Mulches in the clay area wash off, nothings remains to keeps this white clay soil open. In the back I used "water-in" and it helped. I'm covering dichondra with a mulch to keep soil cool, yet fertilizer does not thicken the dichondra. The house located on a split level lot is so close to the ground one dares not build up the soil.

A. You can do one of two things to encourage the ground cover and dichondra. Use a liquid fertilizer containing a penetrant which does more than a plant food or trad fertilizer. Personally, I would use a liquid "soil-rinse" that is highly acid to combat the clay soil. The liquid sulphur in it would begin to flocculate the clay soil to loosen it to absorb more water, and would loosen possible alkali. The penetranting mineral in it rinses any alkali deeper into the soil. The final action of the soil-rinse provides. 17 per cent nitrogen. I'd apply it through a liquid-fertilizing spray gun or quart-size plastic-jar gun, one-third amount of liquid soil-rinse with two-thirds of water. One quart such mixture suffices for each 400 square feet. Do this at about three week intervals through October. Please mail me fresh specimen foliage of the tree, and the plants growing in mazus ground cover. Those you sent were wet and mushy, and I couldn't make out anything from them. Don't have them so wet. Mark "URGENT" on the envelope

Q. Enclosed are two leaves from one of our roses. Others have leaves just like this. I know they need something, but what? They looked fine early part of the season, with lots of blooms, but about this time of the season, leaves look bad.

A. Your roses were attacked by mildew, as well as the bad "rust" disease. The most likely problem is that you either water them too often which doesn't mean they get deep soaking down to about 18 inches depth — or else the roses are growing in a lawn, or the lawn is close to them, or in a flower bed where smaller plants need more frequent watering and the roses have to take it whether they like it or not. Pick off all the orange spotted underside foliage of those roses. Tell your nurseryman you want an effective fungicide for mildew and, more important, for rust infestation. Use the material as directed on the package or the container bottle label. Repeat as directed.

Do It Now

Young grass lawns only a few months old are very susceptible to lawn-mothworm infestation, also erratic waterings invite fungus disease. Small tan color moths flying lazily and low over your lawn in the evening and at night means possible lawn-moth worm infestation. Brown or dead lawn areas with wisps of live grass blades, or very small tufts of green grass within the dead patches means lawn-mothworm infestation. Spray with insecticide spray recommended for control of these damaging pests. Completely dead spots, no live grass blades whatsoever, means fungus disease, therefore spray with turf fungicide recommended, or use a turf fertilizer containing the fungicide.

The only way you can keep the vigorous Buccaneer rose growth within bounds is to trim back the bush about one-third after each mass crop of blossoms.

Planting Suggestions

Plant, ground covers, vines trees, shrubs, soon as convenient to get acclimatized in your garden, and get started before cold weather comes.

Sow flower seeds of Ageratum, Agrostemma, sweet Alyssum, Anemone, Arctotis, Calceolaria, California Poppy, Cineraria, Coral Bell, Delphininum-annual and perennial, Dimorphotheca, Forget-me-not, Gerbera, Geum, Gypsophila, Hollyhock, Iceland Poppy, Mignoette, Nasturtium, Pansy, Pentstemon, Ranunculus, Shasta Daisy, Snapdragon, Statice, Stock.

Plant bedding plants of Ageratum, Agathea, Amaranthus, Aster, Begonia, Campanula, Candytuft, Carnation, Celosia, Coral Bell, Dianthus, Gaillardia, Geum, Gloriosa Daisy, Hollyhock, Impatients, Lobelia, Marigold, Nierembergia, Penstemon, Petunia, Phlox, Portulaca, Salvia, Sweet William, Vinca, Zinnia.

Sow vegtable seeds of Bush Beans, Beets, Carrots, Celery, Corn, Cucumber, Endive, Mustard, Onion, Parsley, Radish, Summer Squash, Swiss Chard, Watermelon.

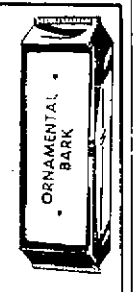
CLUB NOTES

The Long Beach Amateur Orchid Society will hold its regular meeting Monday in the Wardlow Park Clubhouse, Stanbridge Avenue and Wardlow Road. The meeting is slated to begin at 8 p.m.

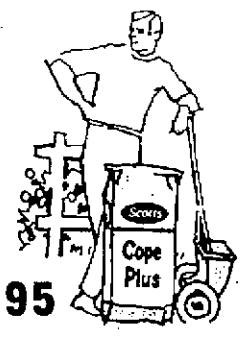
The Long Beach Parent Chapter of the American Begonia Society "Plant Show" is slated Aug. 9 and 10, between 1 and 5 p.m. on Saturday and 1 and 4 p.m. Sunday. The show will be held in the Community Room of the Glendale Federal building, 5535 Stearns St., Long Beach. Visitors are welcome.

ONLY FREE
DEALER WITH 1-YEAR SERVICE ON ALL NEW POWER LAWN EQUIPMENT
INCLUDES • Labor • Parts • Sharpening • Oil Changes & Complete Maintenance
DOWNEN'S
Since 1925
LAWN AND GARDEN EQUIPMENT
Toro
• 19" cut—3 h.p. engine with catcher
• Finger Tip Starter
• E-Z height adj.
$99.95 & up
• Many other models to choose from
11835 E. CARSON, HAWAIIAN GARDENS
2 BLOCKS EAST OF SAN GABRIEL FRY. (605)
HA 1-1655 • UN 5-8223 • LA 1-5343
Open Week Days 8-6, Sat.-Sun. 10-4, CLOSED MON.
AUTHORIZED MINI-BIKE SALES AND SERVICE

AFRICAN VIOLETS
• New & Old
• Varieties Galore
Open Sat. & Sun. Only
The GREEN HOUSE
9515 FLOWER ST., BELLF.
(Betw. Clark & Bellflower) 925-0870

ORNAMENTAL BARK
IMPROVES THE LANDSCAPE, KEEPS DOWN WEEDS, KEEPS MOISTURE IN.
LARGE 3-CU.-FT. BAG
$1.98



FUCHSIAS IN BLOOM
1-gal Cans $1.25 and up

Scotts
SUMMER SPECIAL!
your opportunity to stop lawn moth and cutworm damage and save money too!
What better way to clear out pesky lawn bugs, than to do it easily, surely . . . and economically. COPE PLUS does just that. One simple application knocks out lawn moth larvae, cutworms, armyworms and a host of other insects. Fertilizers your lawn at the same time. Results are amazing — as bugs disappear the fertilized grass or dichondra grows sturdier and greener. An extra-special bargain at this price.


SAVE $1.00
5,000 sq. ft. bag reg. 6.95
$5.95
2 LOCATIONS
15600 ATLANTIC AVE. COMPTON
Ph. 635-1590
KITANO'S GARDEN CENTER
OPEN 7 DAYS
5431 E. SPRING ST. LONG BEACH
Ph. 425-1362


"Doc" Cha-Kem-Co says: Try the
TERR-O-VITE Way


ALL PLANTS—from Lawns to Roses, Avocados to Citrus—vitally need TERR-O-VITE because
They all need root-zone watering and feeding to prevent abnormal leaf drop in the summer.
They all need Chelated Iron, Zinc, and Manganese — as vital to plants as vitamins to humans.
They all need organic Nitrogen.
They all need Chelates for root-forming enzymes to unlock iron and other trace minerals out of the soil.
They all need acidifying to correct alkalinity in our soil and water.
Successive applications of TERR-O-VITE condition hard soils so they can be cultivated with a rake.
HIGHLY CONCENTRATED Qt. $2.75 Gal. $6.75

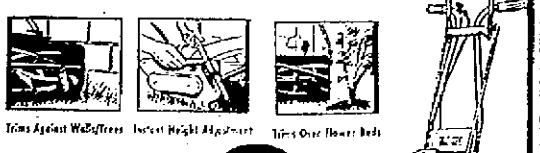
You no longer need a Dozen Different Bug Killers!
You can Kill EVERY Injurious Insect Pest West of the Rockies with just ONE Product.
CHLOR-THANE
SPRAY CONCENTRATE
CONTAINS MALATHION
CHLORDANE - LINDANE - LETHANE
Kills every Injurious Insect in your garden from Aphis, Ants, Mealybugs, Lawn Fleas and Termites to Lawn Moth Worms, Beetles, Earwigs, Caterpillars, Sowbugs, Red Spiders and Hundreds of Others.

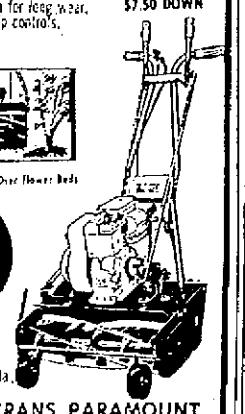

"Doc" Cha-Kem-Co's HORTICULTURAL GUIDE:
It's FREE at your dealers, or write
R. L. CHACON CHEMICAL CO.
CHAKEMCO ST., SOUTH GATE, CALIF.



INDOOR-OUTDOOR
Low Group Prices
Top Name Brands
McLane's
7210 ROSECRANS AVE.
PARAMOUNT • ME 3-8158
Open 7 days a week 'til 6 p.m.
Fri. 'til 9 p.m.; Sundays, too

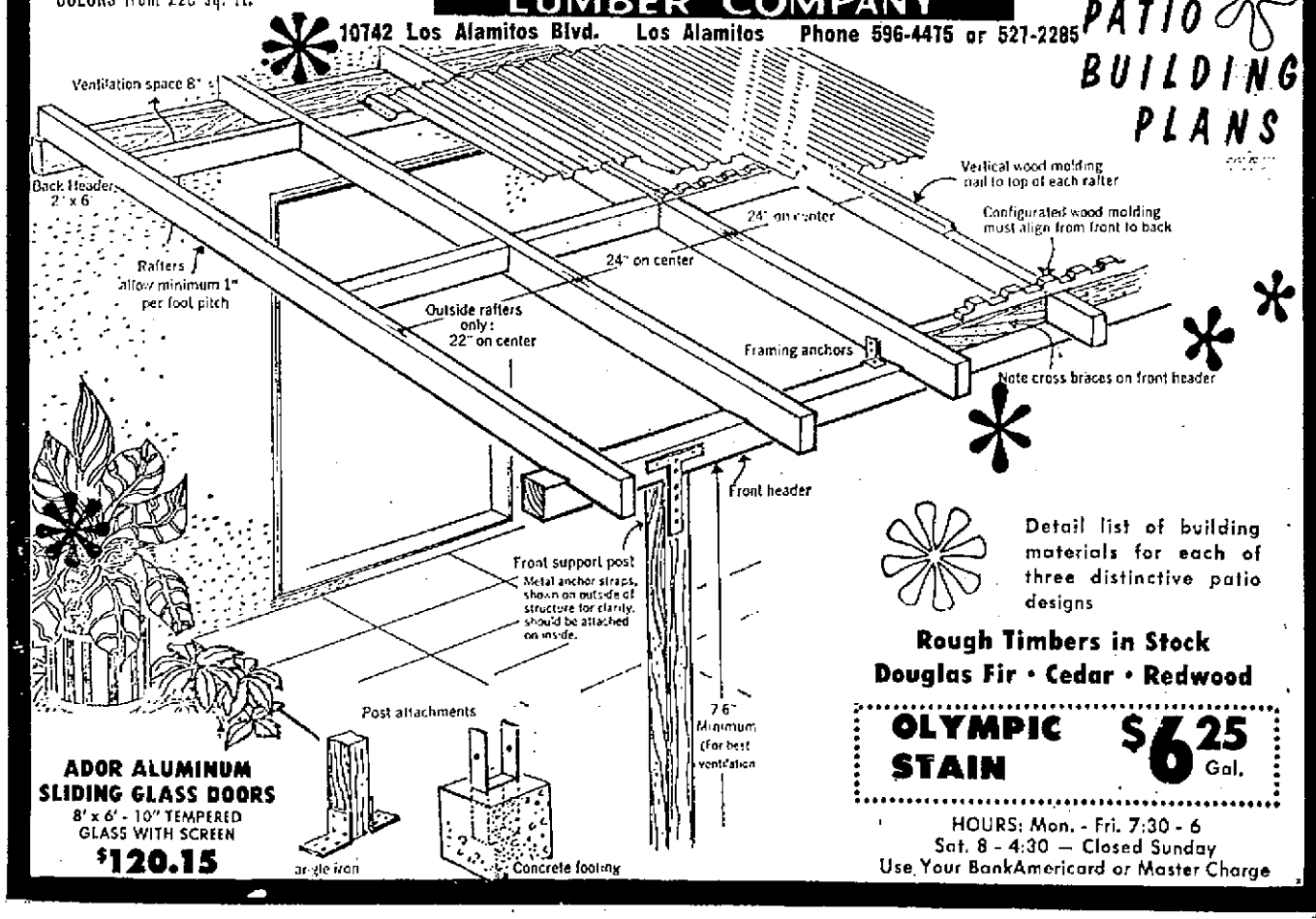
TWO GREAT POWER TOOLS FROM McLANE MAKES YARD MAINTENANCE SO MUCH EASIER SO MUCH FASTER!


THE ONLY 4-WHEEL TRIM 'N EDGER
Guides straight . . . bateaues perfectly . . . so easy to control! 2 H.P. Briggs and Stratton engine with safety clutch. All-steel construction for long wear. Finger-tip controls.
ONLY $74.95 With Recoil
$7.50 DOWN


ALL NEW 20" ALL STEEL POWER MOWER With Metal Catcher
Ball bearing construction. Fingertip clutch and drive. Briggs & Stratton engine. Eliminates hand trim. Quiet mufflers. Strong and durable.
JUST $164.95
$16.50 DOWN
Cuts All Grasses Ideal for Hybrid Bermuda

McLANE'S 7210 E. ROSECRANS, PARAMOUNT
PHONE 633-8158 • 636-8338
OPEN 7 DAYS A WEEK 'TIL 6 P.M. FRI 'TIL 9 P.M. SUNDAY, TOO!
INSTANT CREDIT BANKAMERICARD — MASTER CHARGE
All Major Credit Cards Accepted

Dexol DOES IT BETTER
LAWN-A-GEN
SAVES YOUR LAWN FROM

Insects and Disease
SOUTH SEAS NURSERY
437-6030
3737 L.B.BLVD.

FILON FIBERGLASS PANELS FOR PATIO ROOFS • BEAUTIFUL COLORS from 22c sq. ft.
BARR LUMBER COMPANY
10742 Los Alamitos Blvd. Los Alamitos Phone 596-4475 or 527-2285
FREE! PATIO BUILDING PLANS


ADOR ALUMINUM SLIDING GLASS DOORS
8' x 6' - 10" TEMPERED GLASS WITH SCREEN
$120.15
Detail list of building materials for each of three distinctive patio designs
Rough Timbers in Stock
Douglas Fir • Cedar • Redwood
OLYMPIC STAIN $6.25 Gal.
HOURS: Mon. - Fri. 7:30 - 6
Sat. 8 - 4:30 — Closed Sunday
Use Your BankAmericard or Master Charge

GARDENING

Guidelines on Planting —Seeding

By EARL ARONSON

For sprightly color, plant African daisies, an annual that will give your garden orange, salmon, apricot, yellow, coral and white hues.

The plants are excellent for rock gardens, window boxes, borders, parking strips and as ground cover.

They are easy to grow from seed or seedlings and easy to cultivate. They will grow well in average soil and bloom for a ong time.

GROUNDCOVERS may be as colorful as your living room rug. They do not have to be green. Better than your carpeting, you can change the colors year after year by using annual plantings. Or you may plant perennials of California poppies with delicate foliate and glowing yellow cups that will reseed for years.

For white: try large clumps of sweet alyssum. If it spreads too much, trim with your lawn mower or shears.

Fuzzy blue: sow dwarf ageratum; for brighter blue, little daisies of felicia.

Bright orange: for mass effect, gazania or dimorphtheca.

Midgets: There are tiny marigolds and zinnias, six inches tall, or calendulas 12 inches; or dwarf bachelor buttons and annual phlox.

Bedding begonias: may be treated as annuals and set out as plants — semperflorens — or lantanas and geraniums in solid masses. Impatiens are good in the shade.

For perennials: good effect is available with creeping ajuga or moss phlox in many tones. In slightly moist or woody areas polyanthus primroses, closely planted, make an attractive display.

Climbing roses laid out on the ground also make a good showing.

PREPARE the soil for ground-cover by spading well and mixing in an inch or two of peat moss or compost and good vegetable garden fertilizer. Break up lumps and rake smooth.

If you are using seed, scatter thinly in large irregular clumps or areas, not rows.

By JOE LITTLEFIELD

Roses furnish lots of color and cutflowers off and on for about seven months of the year. They may be used for more landscape purposes than many gardeners think is possible.

As an example: climbing roses furnish screening and help to beautify the bare wall or fence. Floribunda roses are desirable and colorful as an informal hedge along a walk or driveway. Floribunda roses (floraflowers, bunda-abundance) with a mass of flowers on individual main branches are colorful plants for container use in the sunny patio or sunny porch area. Floribundas are often grown in the front row of a rose bed of hybrid tea roses with grandifloras. One or two rows of hybrid tea roses can be grown in a front yard as well as in a rose bed by themselves.

UNLIKE BARE ROOT roses that are planted out during the winter dormant season, roses in containers are planted out most any time of the year. Colors of container roses can be selected exactly as you like. These roses continue to grow and bloom, become well established in the garden, and are a year ahead of the bare-root roses you might be planting next winter.

Visit several nurseries and leisurely select those you favor to plant in your garden. Remember though when selecting them, it is just as easy to have the modern, most up-to-date AARS (All America Rose Selection) winners as it is to settle for the older kinds. The AARS winners have been tested throughout the country under various soil and weather conditions for growth performance, blossom quality, color and fragrance. The 1970 AARS rose 'First Prize' introduced by Jackson and Perkins, is a handsome, well formed hybrid tea rose with gorgeous rose-red and perfectly formed blossoms. Some of your local nurserymen may have a few on hand.

SPEAKING OF WATERING, this true story may help to impress you on the importance of watering plants or flowers deep enough. Particularly if you have someone water the garden when you go on vacation.

I stopped to check a friend's garden. I happened to check the garden after the neighbor had been there. The lawn looked moist, the flower bed soil appeared damp.

I picked up several dead sycamore leaves in the flower bed. The soil under the leaves was dry! I'd call that kind of watering, "spit-watering," even a natural shower would moisten the soil more. The neighbor might just as well not have bothered to water the garden at all.



ROSES FOR GARDEN . . . 1970 AARS Winner

GARDEN CLINIC

Address all questions to Garden Editor, Independent, Press-Telegram, 604 Pine Ave., Long Beach, Calif. 90801. No stamps or self-addressed envelopes, please. Answers are given only in this column.

By JOE LITTLEFIELD

Q. What can be done with Mazus reptans and mondo grass to make them spread in clay soil on hillside? I have fed the area, mulched it, to cover the ground, yet no spreading growth of either plants developed. Enclosed large leaf from tree in back, (grown to upstairs window. The tip of top leaves brown, blacken and drop off. Also enclosed small plant grows in the mazus planting. The nursery doesn't know what it is. Mulches in the clay area wash off, nothings remains to keeps this white clay soil open. In the back I used "water-in" and it helped. I'm covering dichondra with a mulch to keep soil cool, yet fertilizer does not thicken the dichondra. The house located on a split level lot is so close to the ground one dares not build up the soil.

A. You can do one of two things to encourage the ground cover and dichondra. Use a liquid fertilizer containing a penetrant which does more than a plant food or truf fertilizer. Personally, I would use a liquid "soil-rinse" that is highly acid to combat the clay soil. The liquid sulphur in it would begin to flocculate the clay soil to loosen it to absorb more water, and would lossen possible alkali. The penetranting mineral in it rinses any alkali deeper into the soil. The final action of the soil-rinse provides 17 per cent nitrogen. I'd apply it through a liquid-fertilizing spray gun or quart-size plastic-jar gun, one-third amount of liquid soil-rinse with two-thirds of water. One quart such mixture suffices for each 400 square feet. Do this at about three week intervals through October. Please mail me fresh specimen foliage of the tree, and the plants growing in mazus ground cover. Those you sent were wet and mushy, and I couldn't make out anything from them. Don't have them so wet. Mark "URGENT" on the envelope

Q. Enclosed are two leaves from one of our roses. Others have leaves just like this. I know they need something, but what? They looked fine early part of the season, with lots of blooms, but about this time of the season, leaves look bad.

A. Your roses were attacked by mildew, as well as the bad "rust" disease. The most likely problem is that you either water them too often which doesn't mean they get deep soaking down to about 18 inches depth — or else the roses are growing in a lawn, or the lawn is close to them, or in a flower bed where smaller plants need more frequent watering and the roses have to take it whether they like it or not. Pick off all the orange spotted underside foliage of those roses. Tell your nurseryman you want an effective fungicide for mildew and, more important, for rust infestation. Use the material as directed on the package or the container bottle label. Repeat as directed.

Do It Now

Young grass lawns only a few months old are very susceptible to lawn-mothworm infestation, also erratic waterings invite fungus disease. Small tan color moths flying lazily and low over your lawn in the evening and at night means possible lawn-moth worm infestation. Brown or dead lawn areas with wisps of live grass blades, or very small tufts of green grass within the dead patches means lawn-mothworm infestation. Spray with insecticide spray recommended for control of these damaging pests. Completely dead spots, no live grass blades whatsoever, means fungus disease, therefore spray with turf fungicide recommended, or use a turf fertilizer containing the fungicide.

The only way you can keep the vigorous Buccaneer rose growth within bounds is to trim back the bush about one-third after each mass crop of blossoms.

Planting Suggestions

Plant, ground covers, vines trees, shrubs, soon as convenient to get acclimatized in your garden, and get started before cold weather comes.

Sow flower seeds of Ageratum, Agrostemma, sweet Alyssum, Anemone, Arctotis, Calceolaria, California Poppy, Cineraria, Coral Bell, Delphininum-annual and perennial, Dimorphotheca, Forget-me-not, Gerbera, Geum, Gypsophila, Hollyhock, Iceland Poppy, Mignoette, Nasturtium, Pansy, Pentstemon, Ranunculus, Shasta Daisy, Snapdragon, Statice, Stock.

Plant bedding plants of Ageratum, Agathea, Amaranthus, Aster, Begonia, Campanula, Candytuft, Carnation, Celosia, Coral Bell, Dianthus, Gaillardia, Geum, Gloriosa Daisy, Hollyhock, Impatients, Lobelia, Marigold, Nierembergia, Penstemon, Petunia, Phlox, Portulaca, Salvia, Sweet William, Vinca, Zinnia.

Sow vegtable seeds of Bush Beans, Beets, Carrots, Celery, Corn, Cucumber, Endive, Mustard, Onion, Parsley, Radish, Summer Squash, Swiss Chard, Watermelon.

CLUB NOTES

The Long Beach Amateur Orchid Society will hold its regular meeting Monday in the Wardlow Park Clubhouse, Stanbridge Avenue and Wardlow Road. The meeting is slated to begin at 8 p.m.

The Long Beach Parent Chapter of the American Begonia Society "Plant Show" is slated Aug. 9 and 10, between 1 and 5 p.m. on Saturday and 1 and 4 p.m. Sunday. The show will be held in the Community Room of the Glendale Federal building, 5535 Stearns St., Long Beach. Visitors are welcome.

ONLY FREE
DEALER WITH 1-YEAR SERVICE ON ALL NEW POWER LAWN EQUIPMENT
INCLUDES • Labor • Parts • Sharpening • Oil Changes & Complete Maintenance
DOWNEN'S Since 1925 LAWN AND GARDEN EQUIPMENT
Toro • 19" cut—3 h.p. engine with catcher • Finger Tip Starter • E-Z height adj.
$99.95 & up
• Many other models to choose from
11835 E. CARSON, HAWAIIAN GARDENS
2 BLOCKS EAST OF SAN GARRIEL FRY. (605)
HA 1-1655 • UN 5-8223 • LA 1-5343
Open Week Days 8-6, Sat.-Sun. 10-4, CLOSED MON.
AUTHORIZED MINI-BIKE SALES AND SERVICE

AFRICAN VIOLETS
• New & Old
• Varieties Galore
Open Sat. & Sun. Only
The GREEN HOUSE
9515 FLOWER ST., BELLF.
(Betw. Clark & Bellflower) 925-0870

"Doc" Cha-Kem-Co says: Try the
TERR-O-VITE Way
Gets water and fertilizer thru matted roots thru hardpan thru packed soil
ALL PLANTS—from Lawns to Roses, Avocados to Citrus—vitally need TERR-O-VITE because
They all need root-zone watering and feeding to prevent abnormal leaf drop in the summer.
They all need Chelated Iron, Zinc, and Manganese — as vital to plants as vitamins to humans.
They all need organic Nitrogen.
They all need Chelates for root-forming enzymes to unlock Iron and other trace minerals out of the soil.
They all need acidifying to correct alkalinity in our soil and water.
Successive applications of TERR-O-VITE condition hard soils so they can be cultivated with a rake.
HIGHLY CONCENTRATED Qt. $2.75 Gal. $6.75

ORNAMENTAL BARK
IMPROVES THE LANDSCAPE, KEEPS DOWN WEEDS, KEEPS MOISTURE IN.
LARGE 3-CU.-FT. BAG
$1.98
FUCHSIAS IN BLOOM
1-gal Cans $1.25 and up

Scotts
SUMMER SPECIAL!
your opportunity to stop lawn moth and cutworm damage and save money too!
What better way to clear out pesky lawn bugs, than to do it easily, surely ... and economically. COPE PLUS does just that. One simple application knocks out lawn moth larvae, cutworms, armyworms and a host of other insects. Fertilizers your lawn at the same time. Results are amazing -- as bugs disappear the fertilized grass or dichondra grows sturdier and greener. An extra-special bargain at this price.
SAVE $1.00
5,000 sq. ft. bag reg. 6.95
$5.95
2 LOCATIONS
15600 ATLANTIC AVE. COMPTON Ph. 635-1590
KITANO'S GARDEN CENTER
OPEN 7 DAYS
5431 E. SPRING ST. LONG BEACH Ph. 425-1362

You no longer need a Dozen Different Bug Killers!
You can Kill EVERY Injurious Insect Pest West of the Rockies with just ONE Product.
CHLOR-THANE SPRAY CONCENTRATE CONTAINS MALATHION CHLORDANE LINDANE LETHANE
Kills every Injurious Insect in your garden from Aphis, Ants, Mealybugs, Lawn Fleas and Termites to Lawn Moth Worms, Beetles, Earwigs, Caterpillars, Sowbugs, Red Spiders and Hundreds of Others.
"Doc" Cha-Kem-Co's HORTICULTURAL GUIDE: It's FREE at your dealers, or write
R. L. CHACON CHEMICAL CO.
CHAKEMCO ST., SOUTH GATE, CALIF.

AUGUST CLEARANCE SALE!
INDOOR-OUTDOOR
Low Group Prices
Top Name Brands
McLane's
7210 ROSECRANS AVE.
PARAMOUNT • ME 3-8158
Open 7 days a week 'til 6 p.m.
Fri. 'til 9 p.m.; Sundays, too

TWO GREAT POWER TOOLS FROM McLANE MAKES YARD MAINTENANCE SO MUCH EASIER, SO MUCH FASTER!
THE ONLY 4-WHEEL TRIM 'N EDGER
TRIMS FLAT · TRIMS ON ANGLE · RIDES ON CURB
Guides straight . . . balances perfectly . . . so easy to control! 2 H.P. Briggs and Stratton engine with safety clutch. All-steel construction for long wear. Finger-tip controls.
ONLY $74.95 With Recoil
$7.50 DOWN
Trims Against Walls/Trees · Instant Height Adjustment · Trims Over Flower Beds
ALL NEW 20" ALL STEEL POWER MOWER With Metal Catcher
JUST $164.95
$16.50 DOWN
Ball bearing construction. Fingertip clutch and drive. Briggs & Stratton engine. Eliminates hand trim. Quiet mufflers. Strong and durable.
Cuts All Grasses Ideal for Hybra Bermuda
McLANE'S 7210 E. ROSECRANS, PARAMOUNT
PHONE 633-8158 • 636-8338
OPEN 7 DAYS A WEEK 'TIL 6 P.M. FRI 'TIL 9 P.M. SUNDAY, TOO!
INSTANT CREDIT BANKAMERICARD — MASTER CHARGE
All Major Credit Cards Accepted

Dexol DOES IT BETTER
LAWN-A-GEN SAVES YOUR LAWN FROM Insects and Disease
SOUTH SEAS NURSERY
437-6030
3737 L.B.BLVD.

BARR LUMBER COMPANY
FREE! PATIO BUILDING PLANS
FILON FIBERGLASS PANELS FOR PATIO ROOFS • BEAUTIFUL COLORS from 22c sq. ft.
10742 Los Alamitos Blvd. Los Alamitos Phone 596-4475 or 527-2285
Ventilation space 8" · Back Header 2" x 6" · Rafters allow minimum 1" per foot pitch · 24" on center · Outside rafters only: 22" on center · Vertical wood molding nail to top of each rafter · Configurated wood molding must align from front to back · Framing anchors · Note cross braces on front header · Front header · Front support post · Metal anchor straps, shown on outside of structure for clarity, should be attached on inside. · Post attachments · 7'6" Minimum (For best ventilation · angle iron · Concrete footing
Detail list of building materials for each of three distinctive patio designs
Rough Timbers in Stock
Douglas Fir • Cedar • Redwood
ADOR ALUMINUM SLIDING GLASS DOORS
8' x 6' - 10" TEMPERED GLASS WITH SCREEN
$120.15
OLYMPIC STAIN $6.25 Gal.
HOURS: Mon. - Fri. 7:30 - 6
Sat. 8 - 4:30 — Closed Sunday
Use Your BankAmericard or Master Charge

ALL-STARS OUTLASTED, 26-24

Joe Upstaged, but Jets Win

By DON ANDERSEN
Special Correspondent

CHICAGO — Broadway Joe Namath got upstaged here Friday night by a rookie quarterback from Cincinnati, but as so often happens experience prevailed and the Super Bowl champion New York Jets hung on to defeat the fired up College All-Stars, 26-24, in Soldiers Field.

	N.Y. Stars
First downs	28 6
Rushing Yardage	162 16
Passing yardage	282 244
Passes	18-26-3 13-31-1
Return yardage	19 0
Punts	1-38 7-41
Fumbles	1 0
Yards penalized	47 93

Greg Cook, drafted first by the home town Cincinnati Bengals, rallied Otto Graham's All-Stars, who once trailed by 16 points, with a 17-point third quarter.

It was a stormy second half that exploded into tornado proportions late in the game when Graham had a private war with Jet safety Johnny Sample and Long Beach's Gene Washington was in the middle.

Less than 30 seconds remained and the All-Stars, trailing 23-17, blazed to the Jet four on the strength of a 59-yard pass from Cook to Jerry Levias.

On second down, Sample, playing opposite Washington, slugged Gene with his fist at the line of scrimmage. Gene, who has a beauty of a welt on his left eye, was delayed at the line and a pass from Cook fell incomplete.

Graham, on the sidelines, ran on the field and hollared at the official to call the play. Sample began cussing Graham and moved to him, butting him with his helmet face guard.

Graham slapped him back, but told reporters afterwards: "He's (Sample) not worth writing about. I'd rather talk about our football team."

Jim Turner's fourth field goal of the game with 5:52 remaining gave the Jets a 26-17 lead and provided the eventual margin of victory.

Washington, who jets into California today to join the San Francisco 49ers, scored the first All-Star touchdown on a 17-yard cross pattern pass from Cook with 5:11 gone in the second period.

The Jets had vaulted to a 16-0 lead on three Turner field goals — 43, 16 and 42 yards — and a three-yard run by Matt Snell.

Following the third Turner three-pointer, Allie Taylor brought the All-Stars to life with a record-breaking 73-yard return of the kick off.

After Ed Podolak made two yards. Washington scored on the shot from Cook, who calmly stepped up into the pocket, eluding the rushing Jets

Kicker Roy Gerela added a 28-yard field goal to pull the upstart All-Stars to within six points.

Two Namath to Bake Turner passes covering 21 and 14 yards set the stage for Snell's 35-yard touchdown jaunt on a draw play. Then the Southern Californians went to work.

Cook hit Bob Miller, USC tight end, with a nine yarder, Taylor grabbed a 53-yard bomb, and Bob Klein ran a cross pattern into the end zone and latched on to

(Continued Page B-3, Col. 8)



DANCING CHEEK TO CHEEK
All-Star Roger Wehrli runs smack into New York defender Cecil Leonard while returning first-half kickoff in Friday's College All-Star game in Chicago. No harm, no foul.
—AP Wirephoto



Howard Haunts Angels

Giant Nat Doubles Home Deciding Run

By MIKE DUDA

It looked as if the Angels were going to get Frank Howard's goat Friday night —until the ninth inning.

Howard came to the plate with the score tied, 3-3, and promptly doubled to right field to drive in two runs and race the Senators past the Angels, 5-3, at the Big A.

It was Washington's inning from the moment pinch-hitter Jim French

ANGEL OF DAY
TOM EGAN hit his fourth home run in 5-3 loss to Washington.

stepped to the plate to lead off.

He drew a walk, advanced to third when Mike Epstein, pinch-hitting for winner Dick Bosman, singled, and scored to tie the game on Ed Brinkman's fly to right.

Hank Allen's single placed men at first and second and paved the way for Howard, who had been hitless in four attempts.

The ninth seemed inevitable from the first inning. Three Angel pitchers allowed 11 hits and gave up six walks to the Senators.

Starter Rudy May lasted 5 2-3 innings before bowing to loser Ken Tatum. May retired only the fifth inning in order, and of the five other innings he started, he found the lead off hitter on base in four of them.

Yet Rudy allowed only two runs. He was saved by double plays in the second and fourth innings.

After May had walked two men in the sixth, Angel skipper Lefty Phillips made the change. Tatum gave up a run, however, before he retired the side.

Tatum barely escaped the seventh, after walking the first two men he faced. However he forced Howard and Brian Alyea to strike out.

Tatum, who started the last three innings for the Angels, placed the lead off hitters on base in each of his innings.

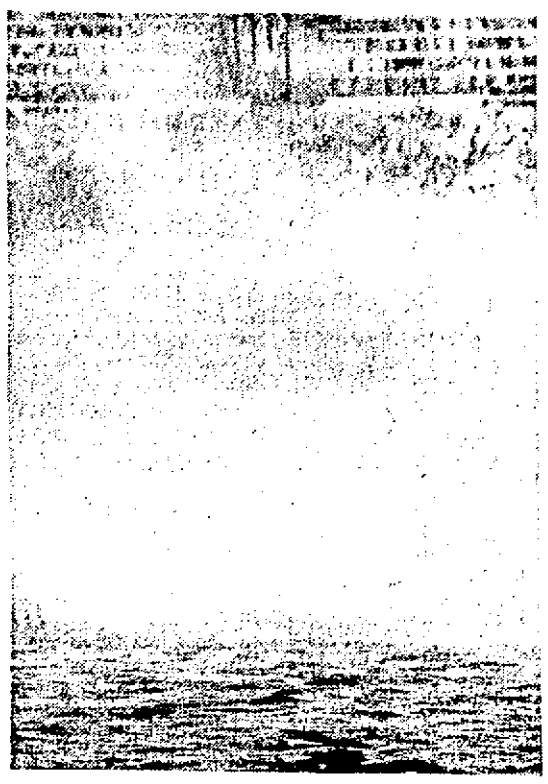
The Angels scored their runs one at a time. After the Senators had jumped off to a one run lead in the first inning. Jim Fregosi singled home Sandy Alomar to tie the score after the first frame.

In the third May scored

(Continued Page B-2, Col. 6)







NICE DAY FOR A DIP

TEN MILLION Americans water skied last year, but not many have the talent, or the bruises, of Kaye Nock. Competing in the Sea Festival water ski jump competition Friday, Kaye accelerated off the ramp (above), changed her flight plan (left), prepared for crash landing, and tail-spinned into Marine Stadium—hard. Kaye's launch through space was estimated at 63 feet.

—Staff Photos by KENT HENDERSON

Cards Send Big D Packing, Start Thinking Pennant Pot

By GORDON VERRELL
Staff Writer

ST. LOUIS — Don Drysdale's battle for baseball survival took a turn for the worse Friday night, and with it so did the Dodgers' struggle for the National League West crown.

The Big Warrior, trying to hurl his way back into the Dodgers' regular rotation after a two-month stay on the disabled list, was blasted out in the third inning by red-hot St. Louis as the Cardinals chirped their way to a 7-2 victory.

It was St. Louis' fifth win in a row and the Cards' 22nd in their last 28 starts, a figure that hasn't gone unnoticed in Chicago where the Cubbies are beginning to feel some heat.

The Redbirds are thinking about that juicy pennant pot. It was the 23rd time in a row the Cards had won on payday—that is, the first and 15th of the month—and caused St. Louis skipper Red Schoendienst to remark, "I believe our guys are beginning to think about a bigger payday ahead."

DODGER OF DAY
MAURY WILLS had two of Dodgers' eight hits in 7-2 loss to St. Louis.

Drysdale said he simply couldn't get the ball down low enough. His shoulder, the source of all his difficulty this season, didn't trouble him a bit.

"There was no pain or strain," Drysdale said after he was removed in the midst of a four-run St. Louis splurge in the third inning. "I felt okay. I just couldn't get anything down. Everything I threw took off.

"Maybe that extra day of rest didn't help after all."

Drysdale pitched for the first time in two weeks last week in Chicago, and reported everything dandy after nabbing the win. He came back after five days rest this time, an encouraging sign.

Even so, Big D failed to baffle the Cards who now have their longest win streak of the season.

They collected a half dozen safeties off Drysdale, and seven more off the Dodgers' bullpen, which again was something less than a stopper.

Don was whacked on the left thumb by a wicked line drive off Tim McCarver's bat in the second inning and was ineffective after that.

He'd blazed through the first inning with no problem, then gave up a single to Joe Torre to open the second. McCarver slapped the liner that caromed off Don's glove hand into centerfield.

"It dislocated the thumb," Drysdale said. "But I popped it back into place right away. It was sore but it didn't bother me."

The Dodgers weren't able to solve the Cards' Steve Carlton until it was much too late.

The Redbirds' lefthander, their hottest hurler, permitted the Dodgers only one hit through five innings, and only eight for the evening.

Lou Brock collected three of the Cards' hits and so did Julian Javier. Vada

(Continued Page B-2, Col. 5)

Standings

NATIONAL LEAGUE Eastern Division	W	L	Pct.	GB
Chicago	65	41	.613	—
New York	56	44	.560	6
St. Louis	56	49	.533	8½
Pitts.	53	51	.510	11
Phila.	42	61	.408	21½
Montreal	33	71	.318	31
Western Division				
Atlanta	60	47	.561	—
Cincin.	54	43	.557	1
San. Fran.	58	47	.552	1
Dodgers	56	47	.544	2
Houston	55	49	.524	3½
San Diego	34	72	.320	25½

Friday's Results
Chicago 5, San Diego 2.
San Fran. 5, Pitts 1.
Houston 5, Montreal 3.
Cincin. 7, Phila. 6.
New York 5, Atlanta 4.
St. Louis 7, Dodgers 2.

Games Today
Dodgers (Sutton 12-10) at St. Louis (Torrez 5-4), night.
Atlanta (Reed 9-7) at New York (McAndrew 2-3), night.
Cincinnati (Merrill 10-4) at Philadelphia (Jackson 10-11), night.
San Francisco (Marichal 13-6) at Pittsburgh (Veale 5-11), night.
San Diego (Santorini 4-9) at Chicago (Holtzman 12-5).
Houston (Rev 6-2 or Blasingame 0-5) at Montreal (Wegener 4-7).

AMERICAN LEAGUE Eastern Division	W	L	Pct.	GB
Balt.	72	32	.692	—
Detroit	57	45	.559	14
Boston	57	47	.548	15
Wash.	55	54	.505	19½
New York	50	56	.472	23
Cleve.	43	63	.406	30
Western Division				
Minne.	65	40	.619	—
Oakland	59	41	.590	3½
Seattle	43	60	.417	21
Kan. City	43	61	.413	21½
Angels	40	62	.392	23½
Chicago	41	64	.390	24

Friday's Results
Wash. 5, Angels 3.
N.Y. 4, Seattle 3.
Oakland 4, Boston 3.
Minn. 4, Balt. 3.
Det. 8, Chicago 0.
K.C. 6, Cleve. 0.

Games Today
Washington (Moore 9-5) at Angels (Murphy 6-10), night.
Boston (Romo 3-7 at Oakland (Krausse 6-1).
New York (Downing 7-3) at Seattle (Brunet 2-7), night.
Cleveland (Williams 3-10) at Kansas City (Zachary 9-9), night.
Baltimore (Cuellar 12-9) at Minnesota (Perry 12-4).
Chicago (Peters 6-11) at Detroit (Lolich 13-8).

SPORTS ON RADIO AND TV

TELEVISION

Baltimore vs. Minnesota, KNBC (4), 11:15 a.m.

Wrestling from Forum, KCOP (13), 1:30 p.m.

Westchester Golf Classic, KABC (7), 2 p.m.

L.A. Invitational Swim Meet, KTTV (11), 3 p.m.

Jai Alai, KTLA (5), 4 p.m.

Soccer from Mexico (34), 5 p.m.

Football (Oakland vs. Kansas City), KTTV (11), 6 p.m.

Boxing from Mexico (34), 10 p.m.

RADIO

Padres vs. Chicago, KOGO, 11:15 a.m.

Dodgers vs. St. Louis, KFT, 5 p.m.

Angels vs. Washington, KMPC, 8 p.m.

FESTIVAL ACTIVITIES MULTIPLY

The fourth California International Sea Festival was launched with pirouettes — and spills — in water skiing Friday. Activities multiply today.

At 9 a.m., the American Water Ski Assn.'s Western Regional Championships resume at Marine Stadium.

At 11 a.m. three first day races in the Southern California Catamaran Championships begin in Long Beach Harbor, and the International Sabot Regatta commences in Alamitos Bay.

SPORTS CALENDAR

Water Skiing—Regional championships, Marine Stadium, 9 a.m.

Swimming—L.A. Invitational L.A. Swim Stadium, 9:30 a.m., 3:30 p.m.

Karate championships—Long Beach Arena, 10 a.m. to 6 p.m.

Boating — Catamaran championships, L.B. Harbor; Sabot regatta, Alamitos Bay, both 11 a.m.

Horse Racing—Caliente, noon; Del Mar, 2 p.m.; Los Alamitos, 7:45 p.m.

Collegiate Baseball—Salta Pontiac vs. Glendale, Long Beach City College, noon.

Legion Baseball—Finals, Gardena vs. South Torrance, Blair Field, 2 p.m.

Colt Tournament—Blair Field, 6 and 8 p.m.

Drag Racing—Lions Drag Strip, 7 p.m.

Auto Racing—NASCAR sportsman, Orange Speedway, 7:30 p.m.

Baseball—Angels vs. Washington, Anaheim Stadium, 8 p.m.

Softball—Nitehawks vs. Bakersfield, (2), Park Ave. Field, 8 p.m.

Pony Tournament—Whaley Park, 8 p.m.

Motorcycle Racing—Steeplechase, Ascot Park, 8:15 p.m.

15-Year-Old Skier Makes Big Splash

By DONNELL CULPEPPER
Staff Writer

Lisa St. John, flashy 15-year-old water skier from Fall River Mills, Calif., firmly established herself as one of the favorites in the regional championships which began at Long Beach Marine Stadium Friday as the opening event in the California Sea Festival at Long Beach.

The water-skiing program will continue today and Sunday at the Stadium, starting at 9 a.m. today and noon Sunday.

Lisa, despite her youth, was third over-all in the recent Masters' Water-Skiing Tournament in Georgia.

Lisa collected 3,477 points Friday in the girls' tricks event and another 1,900 in the slalom. There is little doubt that she will end up with the championship in the girls' division and enough points over-all to scare the skis right off some of her elders, both women and men.

Her closest rival was Cyndi Matranga, Sacramento.

Summary for the first day:

WOMEN'S EVENTS
Junior Girls' Slalom—1. Marcy Winemon, Santa Rosa, 39½ buoys; 2. Lynn St. John, Fall River Mills, 15. 3. Julie Connell, R chmond, 8.
Junior Girls' Tricks—1. Marcy Winemon, Santa Rosa, 692 points; 2. Lynn St. John, Fall River Mills, 324; 3. Lisa Nock, Englewood, Colo., 599.
Girls' Tricks—1. Lisa St. John, Fall River Mills, 3,477 points; 2. Cyndi Matranga, Sacramento, 2,517; 3. Trudi Soest, Westminster, Colo., 2,180.
Girls' Slalom—1. Lisa St. John, 51 buoys; 2. Cyndi Matranga, 39½; 3. Trudi Soest, 34.
Women's Jump—1. Stephanie Shackelford, National City, 113's points; 2. Sharon Boivie, Nevada, 108; 3. no third.
Senior Women's Jump—1. Thelma Sotmas, Nevada, 97's points; 2. Kaye Nock, Englewood, Colo., 84; 3. Ann Machado, San Diego, 80's.
MEN'S EVENTS
Junior Boys' Slalom—1. Larry Boivie, Nevada, 28 buoys; 2. Steve Dembo, San Rafael, 26½; 3. Jon Canfield, San Diego, 18.
Junior Boys' Tricks—1. Larry Boivie, 267 points; 2. Steve Dembo, 429; 3. David Horton, Arcadia, 788.
Boys' Tricks—1. Mike Grosen, Brentwood, 3392 points; 2. Bob LaPoint, Castro Valley, 3205; 3. Billy Maillet, Havator, 2734.
Senior Men's Tricks—1. Dr. Jack Horton, Arcadia, 2,655; 2. Jay Kenyon, Canyon Lake, 2895 (Horton won ski-off, default); 3. Bill Collins, Lodi, 2666.
TODAY'S EVENTS
Men's slalom, senior men's jump, junior boys' jump, junior girls' jump, senior women's slalom, boys' jump, senior men's slalom, men's tricks, women's tricks.
Age qualifications: junior girls, under 13; girls, under 15; women, under 25; senior women, over 25. Same age groups for men and boys.

ALL-STARS OUTLASTED, 26-24

Joe Upstaged, but Jets Win

By DON ANDERSEN
Special Correspondent

CHICAGO — Broadway Joe Namath got upstaged here Friday night by a rookie quarterback from Cincinnati, but as so often happens experience prevailed and the Super Bowl champion New York Jets hung on to defeat the fired up College All-Stars, 26-24, in Soldiers Field.

	N.Y. Stars
First downs	18 6
Rushing Yardage	182 16
Passing yardage	252 24
Passes	15-26-3 13-31-1
Return yardage	17 0
Punts	1-38 7-41
Fumbles	1 0
Yards penalized	47 93

Greg Cook, drafted first by the home town Cincinnati Bengals, rallied Otto Graham's All-Stars, who once trailed by 16 points, with a 17-point third quarter.

It was a stormy second half that exploded into tornado proportions late in the game when Graham had a private war with Jet safety Johnny Sample and Long Beach's Gene Washington was in the middle.

Less than 30 seconds remained and the All-Stars, trailing 23-17, blazed to the Jet four on the strength of a 59-yard pass from Cook to Jerry Levias.

On second down, Sample, playing opposite Washington, slugged Gene with his fist at the line of scrimmage. Gene, who has a beauty of a welt on his left eye, was delayed at the line and a pass from Cook fell incomplete.

Graham, on the sidelines, ran on the field and hollared at the official to call the play. Sample began cussing Graham and moved to him, butting him with his helmet face guard.

Graham slapped him back, but told reporters afterwards: "He's (Sample) not worth writing about. I'd rather talk about our football team."

Jim Turner's fourth field goal of the game with 5:52 remaining gave the Jets a 26-17 lead and provided the eventual margin of victory.

Washington, who jets into California today to join the San Francisco 49ers, scored the first All-Star touchdown on a 17-yard cross pattern pass from Cook with 5:11 gone in the second period.

The Jets had vaulted to a 16-0 lead on three Turner field goals — 43, 16 and 42 yards — and a three-yard run by Matt Snell.

Following the third Turner three-pointer, Altie Taylor brought the All-Stars to life with a record-breaking 75-yard return of the kick off.

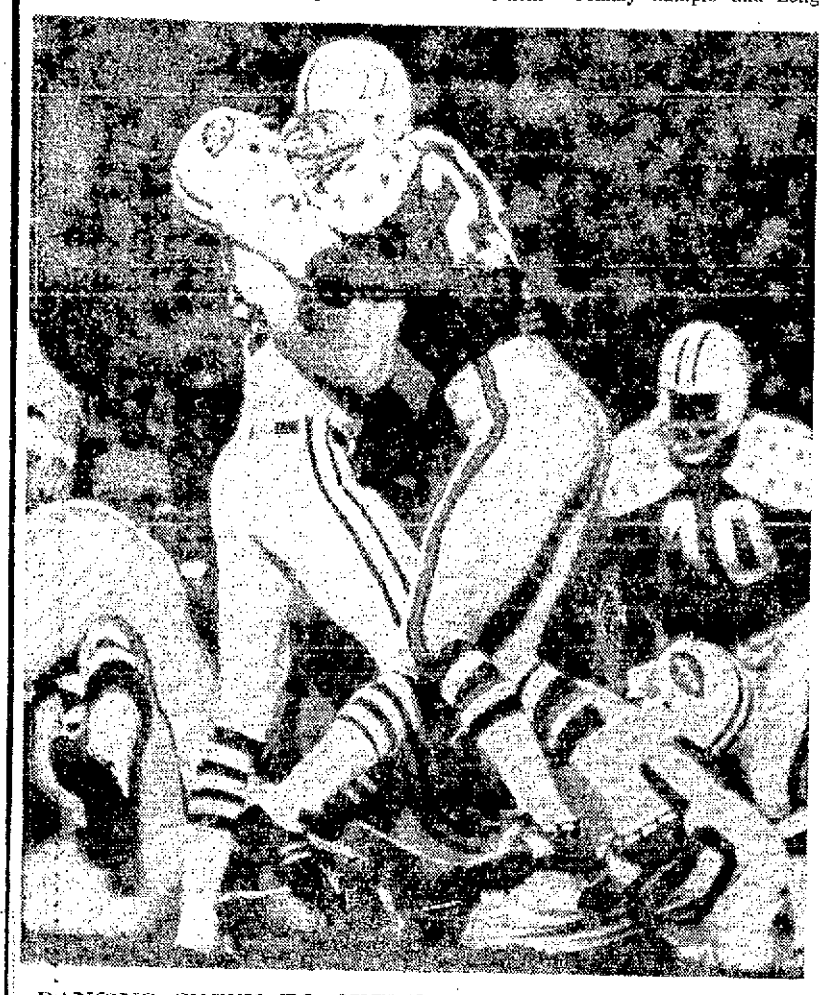
After Ed Podolak made two yards, Washington scored on the shot from Cook, who calmly stepped up into the pocket, eluding the rushing Jets

Kicker Roy Gerela added a 28-yard field goal to pull the upstart All-Stars to within six points.

Two Namath to Bake Turner passes covering 21 and 14 yards set the stage for Snell's 35-yard touchdown jaunt on a draw play. Then the Southern Californians went to work.

Cook hit Bob Miller, USC tight end, with a nine yarder, Taylor grabbed a 53-yard bomb, and Bob Klein ran a cross pattern into the end zone and latched on to

(Continued Page B-3, Col. 8)



DANCING CHEEK TO CHEEK
All-Star Roger Wehrli runs smack into New York defender Cecil Leonard while returning first-half kickoff in Friday's College All-Star game in Chicago. No harm, no foul.
—AP Wirephoto



Howard Haunts Angels

Giant Nat Doubles

Home Deciding Run

By MIKE DUDA

It looked as if the Angels were going to get Frank Howard's goat Friday night —until the ninth inning.

Howard came to the plate with the score tied, 3-3, and promptly doubled to right field to drive in two runs and race the Senators past the Angels, 5-3, at the Big A.

It was Washington's inning from the moment pinch-hitter Jim French

ANGEL OF DAY
TOM EGAN hit his fourth home run in 5-3 loss to Washington.

stepped to the plate to lead off.

He drew a walk, advanced to third when Mike Epstein, pinch-hitting for winner Dick Bosman, singled, and scored to tie the game on Ed Brinkman's fly to right.

Hank Allen's single placed men at first and second and paved the way for Howard, who had been hitless in four attempts.

The ninth seemed inevitable from the first inning. Three Angel pitchers allowed 11 hits and gave up six walks to the Senators.

Starter Rudy May lasted 5 2-3 innings before bowing to loser Ken Tatum. May retired only the fifth inning in order, and of the five other innings he started, he found the lead off hitter on base in four of them.

Yet Rudy allowed only two runs. He was saved by double plays in the second and fourth innings.

After May had walked two men in the sixth, Angel skipper Lefty Phillips made the change. Tatum gave up a run, however, before he retired the side.

Tatum barely escaped the seventh, after walking the first two men he faced. However he forced Howard and Brian Alyea to strike out.

Tatum, who started the last three innings for the Angels, placed the lead off hitters on base in each of his innings.

The Angels scored their runs one at a time. After the Senators had jumped off to a one run lead in the first inning, Jim Fregosi singled home Sandy Alomar to tie the score after the first frame.

In the third May scored

(Continued Page B-2, Col. 8)



NICE DAY FOR A DIP

TEN MILLION Americans water skied last year, but not many have the talent, or the bruises, of Kaye Nock. Competing in the Sea Festival water ski jump competition Friday, Kaye accelerated off the ramp (above), changed her flight plan (left), prepared for crash landing, and tail-spinned into Marine Stadium—hard. Kaye's launch through space was estimated at 63 feet.

—Staff Photos by KENT HENDERSON

Cards Send Big D Packing, Start Thinking Pennant Pot

By GORDON VERRELL
Staff Writer

ST. LOUIS — Don Drysdale's battle for baseball survival took a turn for the worse Friday night, and with it so did the Dodgers' struggle for the National League West crown.

The Big Warrior, trying to hurl his way back into the Dodgers' regular rotation after a two-month stay on the disabled list, was blasted out in the third inning by red-hot St. Louis as the Cardinals chirped their way to a 7-2 victory.

It was St. Louis' fifth win in a row and the Cards' 22nd in their last 28 starts, a figure that hasn't gone unnoticed in Chicago where the Cubbies are beginning to feel some heat.

The Redbirds are thinking about that juicy pennant pot. It was the 23rd time in a row the Cards had won on payday—that is, the first and 15th of the month—and caused St. Louis skipper Red Schoendienst to remark, "I believe our guys are beginning to think about a bigger payday ahead."

DODGER OF DAY
MAURY WILLS had two of Dodgers' eight hits in 7-2 loss to St. Louis.

Drysdale said he simply couldn't get the ball down low enough. His shoulder, the source of all his difficulty this season, didn't trouble him a bit.

"There was no pain or strain," Drysdale said after he was removed in the midst of a four-run St. Louis splurge in the third innning. "I felt okay. I just couldn't get anything down. Everything I threw took off.

"Maybe that extra day of rest didn't help after all."

Drysdale pitched for the first time in two weeks last week in Chicago, and reported everything dandy after nabbing the win. He came back after five days rest this time, an encouraging sign.

Even so, Big D failed to baffle the Cards who now have their longest win streak of the season.

They collected a half dozen safeties off Drysdale, and seven more off the Dodgers' bullpen, which again was something less than a stopper.

Don was whacked on the left thumb by a wicked line drive off Tim McCarver's bat in the second inning and was ineffective after that.

He'd blazed through the first inning with no problem, then gave up a single to Joe Torre to open the second. McCarver slapped the liner that caromed off Don's glove hand into centerfield.

"It dislocated the thumb," Drysdale said. "But I popped it back into place right away. It was sore but it didn't bother me."

The Dodgers weren't able to solve the Cards' Steve Carlton until it was much too late.

The Redbirds' lefthander, their hottest hurler, permitted the Dodgers only one hit through five innings, and only eight for the evening.

Lou Brock collected three of the Cards' hits and so did Julian Javier. Vada

(Continued Page B-2, Col. 5)

Standings

NATIONAL LEAGUE Eastern Division	W	L	Pct.	GB
Chicago	65	41	.613	—
New York	56	44	.560	6
St. Louis	56	49	.533	8½
Pitts.	53	51	.510	11
Phila.	42	61	.408	21½
Montreal	33	71	.318	31
Western Division				
Atlanta	60	47	.561	—
Cincin.	54	43	.557	1
San Fran.	58	47	.552	1
Dodgers	56	47	.544	2
Houston	55	49	.524	3½
San Diego	34	72	.320	25½

Friday's Results
Chicago 5, San Diego 2.
San Fran. 5, Pitts 1.
Houston 5, Montreal 3.
Cincin. 7, Phila. 6.
New York 5, Atlanta 4.
St. Louis 7, Dodgers 2.

Games Today
Dodgers (Sutton 12-10) at St. Louis (Torrez 5-4), night.
Atlanta (Reed 9-7) at New York (McAndrew 2-3), night.
Cincinnati (Merritt 10-4) at Philadelphia (Jackson 10-11), night.
San Francisco (Marichal 13-6) at Pittsburgh (Veale 5-11), night.
San Diego (Santorini 4-9) at Chicago (Holtzman 12-5).
Houston (Ray 6-2 or Blasingame 0-5) at Montreal (Wegener 4-7).

AMERICAN LEAGUE Eastern Division	W	L	Pct.	GB
Balt.	72	32	.692	—
Detroit	57	45	.559	14
Boston	57	47	.548	15
Wash.	55	54	.505	19½
New York	50	56	.472	23
Cleve.	43	63	.406	30
Western Division				
Minne.	65	40	.619	—
Oakland	59	41	.590	3½
Seattle	43	60	.417	21
Kan. City	43	61	.413	21½
Angels	40	62	.392	23½
Chicago	41	64	.390	24

Friday's Results
Wash. 5, Angels 3.
N.Y. 4, Seattle 2.
Oakland 4, Boston 3.
Minn. 4, Balt. 3.
Det. 8, Chicago 0.
K.C. 6, Cleve. 0.

Games Today
Washington (Moore 8-5) at Angels (Murphy 6-10), night.
Boston (Romo 3-7 at Oakland (Krausse 6-5).
New York (Downing 1-3) at Seattle (Brunet 6-7), night.
Cleveland (Williams 3-10) at Kansas City (Zachary 0-0), night.
Baltimore (Cuellar 12-9) at Minnesota (Perry 12-4).
Chicago (Peters 6-11) at Detroit (Lolich 14-3).

SPORTS ON RADIO AND TV

TELEVISION

Baltimore vs. Minnesota, KNBC (4), 11:15 a.m.

Wrestling from Forum, KCOP (13), 1:30 p.m.

Westchester Golf Classic, KABC (7), 2 p.m.

L.A. Invitational Swim Meet, KTTV (11), 3 p.m.

Jai Alai, KTLA (5), 4 p.m.

Soccer from Mexico (34), 5 p.m.

Football (Oakland vs. Kansas City), KTTV (11), 6 p.m.

Boxing from Mexico (34), 10 p.m.

RADIO

Padres vs. Chicago, KOGO, 11:15 a.m.

Dodgers vs. St. Louis, KFT, 5 p.m.

Angels vs. Washington, KMPC, 8 p.m.

FESTIVAL ACTIVITIES MULTIPLY

The fourth California International Sea Festival was launched with pirouettes — and spills — in water skiing Friday. Activities multiply today.

At 9 a.m., the American Water Ski Assn.'s Western Regional Championships resume at Marine Stadium.

At 11 a.m. three first day races in the Southern California Catamaran Championships begin in Long Beach Harbor, and the International Sabot Regatta commences in Alamitos Bay.

SPORTS CALENDAR

Water Skiing—Regional championships, Marine Stadium, 9 a.m.

Swimming—L.A. Invitational L.A. Swim Stadium, 9:30 a.m., 3:30 p.m.

Karate championships—Long Beach Arena, 10 a.m. to 6 p.m.

Boating — Catamaran championships, L.B. Harbor; Sabot regatta, Alamitos Bay, both 11 a.m.

Horse Racing—Caliente, noon; Del Mar, 2 p.m.; Los Alamitos, 7:45 p.m.

Collegiate Baseball—Salta Pontiac vs. Glendale, Long Beach City College, noon.

Legion Baseball—Finals, Gardena vs. South Torrance, Blair Field, 2 p.m.

Colt Tournament—Blair Field, 6 and 8 p.m.

Drag Racing—Lions Drag Strip, 7 p.m.

Auto Racing—NASCAR sportsman, Orange Speedway, 7:30 p.m.

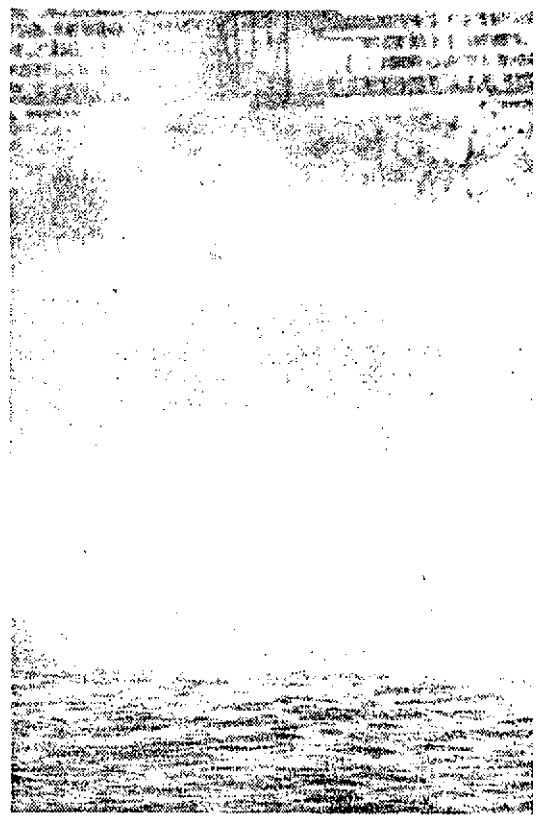
Baseball—Angels vs. Washington, Anaheim Stadium, 8 p.m.

Softball—Nitehawks vs. Bakersfield, (2), Park Ave. Field, 8 p.m.

Pony Tournament—Whaley Park, 8 p.m.

Motorcycle Racing—Steeplechase, Ascot Park, 8:15 p.m.





15-Year-Old Skier Makes Big Splash

By DONNELL CULPEPPER
Staff Writer

Lisa St. John, flashy 15-year-old water skier from Fall River Mills, Calif., firmly established herself as one of the favorites in the regional championships which began at Long Beach Marine Stadium Friday as the opening event in the California Sea Festival at Long Beach.

The water-skiing program will continue today and Sunday at the Stadium, starting at 9 a.m. today and noon Sunday.

Lisa, despite her youth, was third over-all in the recent Masters' Water-Skiing Tournament in Georgia.

Lisa collected 3,477 points Friday in the girls' tricks

event and another 1,000 in the slalom. There is little doubt that she will end up with the championship in the girls' division and enough points over-all to scare the skis right off some of her elders, both women and men.

Her closest rival was Cyndi Matranga, Sacramento.

Summary for the first day:

WOMEN'S EVENTS

Junior Girls' Slalom—1, Marcy Wineman, Santa Rosa, 28½ buoys; 2, Lynn St. John, Fall River Mills, 15, 3, Julie Cornell, Richmond, 6.

Junior Girls' Tricks—1, Marcy Wineman, Santa Rosa, 592 points; 2, Lynn St. John, Fall River Mills, 384; 3, Lisa Nock, Englewood, Colo., 309.

Girls' Tricks—1, Lisa St. John, Fall River Mills, 3,477 points; 2, Cyndi Matranga, Sacramento, 2,552; 3, Trudi Saeck, Wheatridge, Colo., 2,130.

Girls' Slalom—1, Lisa St. John, 5½ buoys; 2, Cyndi Matranga, 3½; 3, Trudi Speak, 3½.

Women's Jump—1, Stephanie Shackelford, National City, 113½ points; 2, Sharon Boivie, Novato, 108; 3, no third.

Senior Women's Jump—1, Thelma Selmas, Novato, 97½ points; 2, Kaye Nock, Englewood, Colo., 84; 3, Ann Machado, San Diego, 69.

MEN'S EVENTS

Junior Boys' Slalom—1, Larry Boivie, Novato, 23 buoys; 2, Steve Demas, San Rafael, 25; 3, Jon Canfield, San Diego, 16.

Junior Boys' Tricks—1, Larry Boivie, 847 points; 2, Steve Demas, 499; 3, David Horton, Arcadia, 351.

Boys' Tricks—1, Mike Graves, Brentwood, 3352 points; 2, Bob LaPoint, Contra Valley, 3035; 3, Billy Mallet, Novato, 2794.

Senior Men's Tricks—1, Dr. Jack Horton, Arcadia, 3,595; 2, Jay Keegan, Canyon Lake, 3355; (Horton won ski-off, deadlock); 3, Bill Collins, Lodi, 2266.

TODAY'S EVENTS

Men's slalom, senior men's jump, junior boys' jump, junior girls' jump, senior women's slalom, boys' jump, senior men's slalom, men's tricks, women's tricks.

Age qualifications: junior girls, under 13; girls, under 16; women, under 35; senior women, over 35. Same age groups for men and boys.

PULLED OUT IN SECOND INNING

Yaz Fined for No Hustle

OAKLAND (AP) — Carl Yastrzemski, the American League's defending batting champion, was pulled from the Boston Red Sox lineup and fined $500 for not hustling in Friday night's game with the Oakland Athletics.

Yastrzemski, batting champion three times, including the last two years, was replaced in the second inning after driving in a run with a first-inning grounder.

Shortstop Ted Kubiak booted the ball and Reggie Smith followed with a single. Rico Petrocelli's sacrifice fly scored the second run of the inning and the runners advanced on the throw home.

With two down, George Scott hit a slow hopper to the left side; Yastrzemski elected to try to score and was thrown out at the plate, retiring the side. There didn't appear to be a play at first.

Yastrzemski took left field in the bottom of the inning, but was removed from the line-up in the second.

Yastrzemski reportedly didn't hustle on a force-play against the Angels Thursday night, costing Petrocelli a hit. Manager Dick Williams warned the club about loafing following two losses in the Angels' series. Yastrzemski, who has played in 191 consecutive games, is batting .254 with 29 home runs and 78 runs batted in.

Out of Hospital, McLain Becomes First to Win 16

Green Hit Caps A's Flurry in 9th

OAKLAND (AP) — Dick Green capped a three-run ninth inning rally with a run-scoring single, giving the Oakland Athletics a 4-3 victory over the Boston Red Sox Friday night.

Ted Kubiak opened the ninth with a single, the fourth hit off Jim Lonborg, and Reggie Jackson drew a walk. Sal Bando forced Jackson at second, but Danny Cater singled to center for one run and Bando also scored when the ball skipped past Tony Conigliaro for an error.

Lonborg walked Rick Monday intentionally, but Green came through with the winning single to right, giving the Athletics their seventh victory in the last nine games.

The Red Sox nicked John (Blue Moon) Odom for two runs in the first inning and Russ Gibson singled across another run in the top of the ninth before the A's exploded.

A walk, Mike Andrews' single and an error by shortstop Kubiak on Yastrzemski's grounder produced Boston's first run.

BOSTON	ab	r	h	bi
OBrien 3b	3	1	0	0
Andrews 2b	4	1	1	0
Ystrmski lf	1	0	0	1
Lohoud lf	3	0	1	0
RSmith rf	4	0	2	0
Petrocelli ss	2	0	0	1
AConiglro cf	3	1	0	0
Scott 1b	4	0	0	0
Gibson c	4	0	2	1
Lonborg p	3	0	0	0
Total	31	3	6	3

OAKLAND	ab	r	h	bi
Tartabull lf	4	0	0	0
Kubiak ss	4	0	2	0
RJackson rf	3	1	0	0
Bando 3b	4	1	0	0
Cater 1b	4	1	3	1
Monday cf	3	0	0	0
DGreen 2b	3	0	1	1
Root c	0	0	0	0
Haney c	2	0	0	0
Campnris ph	1	0	0	0
Duncan c	0	0	0	0
Odom p	2	1	0	0
Fingers p	0	0	0	0
RJohnson ph	1	0	0	0
Total	31	4	6	2

One out when winning run scored.

Boston .... 200 000 001—3
Oakland .... 001 000 003—4

E—Kubiak, OBrien, Odom, A.Conigliaro. DP—Boston 1, Oakland 1. LOB—Boston 7, Oakland 5. 2B—Gibson. SB—Petrocelli. S—Lonborg. SF—Petrocelli.

	IP	H	R	ER	BB	SO
Lonborg (L,7-11)	8 1-3	6	4	3	2	5
Odom	8	5	2	2	3	7
Fingers (W,5-5)	1	1	1	1	1	1

HBP—by Lonborg (D.Green). WP—Lonborg. T—2:20. A—11,781.

'K.C. Kid' Shuts Out Cleveland

KANSAS CITY (AP) — Rookie Dick Drago hurled his first major league shutout Friday night as the Kansas City Royals pulled out of a three-game losing streak with a 6-0 triumph over Cleveland.

Drago, a 24-year-old right-hander who had not won a game since July 4, checked the Indians on five hits and moved his record to 5-9.

CLEVELAND	ab	r	h	bi
Cardenal cf	4	0	0	0
Nelson 2b	4	0	1	0
Baker lf	4	0	0	0
THorton 1b	4	0	1	0
Harrelson rf	4	0	0	0
Sims c	2	0	0	0
Klimchck 3b	3	0	1	0
Leon ss	3	0	2	0
Boyd p	0	0	0	0
Paul p	0	0	0	0
LBrown ph	1	0	0	0
Law p	0	0	0	0
Snyder ph	1	0	0	0
Burchart p	0	0	0	0
Schnblum ph	1	0	0	0
Pizarro p	0	0	0	0
Total	31	0	5	0

KANSAS CITY	ab	r	h	bi
Keough cf	3	2	1	0
Schaal 3b	4	0	1	1
Kirkptrck rf	3	1	2	2
Piniella lf	3	0	0	1
Martinez c	4	0	0	0
Foy 1b	2	1	2	1
Adair 2b	4	0	1	0
Hernandz ss	3	1	1	1
Drago p	3	1	0	0
Total	29	6	8	6

Cleveland .... 000 000 000—0
Kansas City .... 130 100 10x—6

E—Klimchock. DP—Cleveland 1, Kansas City 2. LOB—Cleveland 5, Kansas City 8. 2B—Kirkpatrick, Schaal. S—Drago. SF—Piniella.

	IP	H	R	ER	BB	SO
Boyd (L,0-1)	1 2-3	2	4	4	4	1
Paul	1-3	1	0	0	0	0
Law	2	2	1	1	0	0
Burchart	3	2	1	0	2	1
Pizarro	1	1	0	0	0	0
Drago (W,5-9)	9	5	0	0	1	4

WP—Boyd. Balk—Boyd. PB—Martinez. T—2:19. A—9,638.

Long Beach Rips Downey

Bruce Chapman smashed a three-run homer in the first inning Friday night, powering Long Beach past Downey, 8-1, in the Pony Sectional tournament at Whaley Park.

Steve Duncan toiled six innings for the win.

Tonight Long Beach plays Bellflower with the winner meeting Lakewood.

Long Beach .... 402 100 1—8 6 3
Downey .... 000 000 1—1 3 1

Duncan, Notz (7), Senozallo (7) and Hosains; Crahan, Cerr (3), Schroeder (4) and Bridges.

CITY LEAGUE SOFTBALL

Orange Mfg. 16, Roadrunners 0. WP—Gaidpas. HR—Mesa (OM).
The Boys 7, Crushers 1. WP—Daniels. HR—Horke (TB), Daniels (TB).
Douglas Raiders 5, Raymond Pile 3. WP—Brown.
Los Alamitos Yth Ctr. 12, SODI 0. WP—Hulley. HR—Hulley (LA).
Nationwide Jets 12, J-Emmers 0. WP—Horning. HR—Moncrief, Horning, Embury, Thiel, Mize (NJ).
M&M Transfers 8, Gentelamcadac 4. WP—Severson.
Post Office 3, Married Bachelors 2. WP—Chamberlian. HR—Palomb'ne (PO).
TE 8, Bethany Chapel 2. WP—Martin. HR—Martin (TE), Schneider (TE).
Sweat Sox 5, Tri-City 4. WP—Brown. HR—Fredell (SS), Limmerman (TC).
Abners Five No. 2 3, USNH 2. WP—Taylor.
Poe & Rushing 14, Abrilone Paints 4. WP—Camo.
1st Nazarene 13, Claudes Hatters 5. WP—Loon. HR—Price, Fynick (H), C. Mitchell, G. Mitchell (CH).
St. John's Lutheran 12, Sons of Minerva 7. WP—Sobas. Poe (SJL).
Pacific Valve 6, Shakey's Pizza 5. WP—Whitaker.
Abners No. 1 7, Homewares 0. WP—Wallin. HR—Richardson (A), Cheeks

GAMES TONIGHT

At Hamilton Bowl No. 2 — 7:30, Fedco Strikeouts vs. Dooley's; 8:45, Douglas MP's vs. Boulevard Wildcats. No. 3 — 7:30, Bay City Fabrication vs. GAF Corp; 8:45, Chug-A-Lug vs. Sportsmen. No. 4 — 7:30, Whistle Grocery vs. Fritz Carters; 8:45, Willow St. Ch. of God vs. Duffys Cavern.

Yankee Duo Combine on Two-Hitter

SEATTLE (AP) — Home runs by Roy White and Joe Pepitone guided the New York Yankees to a 4-2 victory over Seattle Friday night as Bill Burbach and Ken Johnson combined to pitch a two-hitter.

Johnson held the Pilots hitless over the final 5 2-3 innings after replacing Burbach in the third, wild-pitching one run home and yielding a run-scoring single by Tommy Davis.

Steve Hovley walked to start the rally and took third on Wayne Comer's double, the only hit off Burbach.

NEW YORK	ab	r	h	bi
Clarke 2b	5	0	3	1
Kenney 3b	4	1	0	0
White lf	4	1	2	2
Pepitone 1b	4	1	1	1
Murcer rf	3	0	1	0
JHall cf	4	0	0	0
Michael ss	4	1	1	0
Fernandz c	2	0	0	0
Burbach p	1	0	0	0
KJohnson p	2	0	0	0
Total	33	4	8	4

SEATTLE	ab	r	h	bi
Harper 3b	2	0	0	0
Gil 3b	1	0	0	0
Hovley rf	2	1	0	0
Comer cf	4	1	1	0
TDavis lf	4	0	1	1
Goossen 1b	3	0	0	0
MNerney c	4	0	0	0
Donaldsn 2b	4	0	0	0
Clark ss	3	0	0	0
Pattin p	0	0	0	0
ODonghue p	0	0	0	0
Mincher ph	1	0	0	0
Bouton p	1	0	0	0
Ranew ph	1	0	0	0
Gelnar p	0	0	0	0
Total	28	2	2	1

New York .... 210 010 000—4
Seattle .... 002 000 000—2

DP—Seattle 1. LOB—New York 8, Seattle 5. 2B—Comer. HR—White (6), Pepitone (21). SB—Fernandez, Clarke, T.Davis, White.

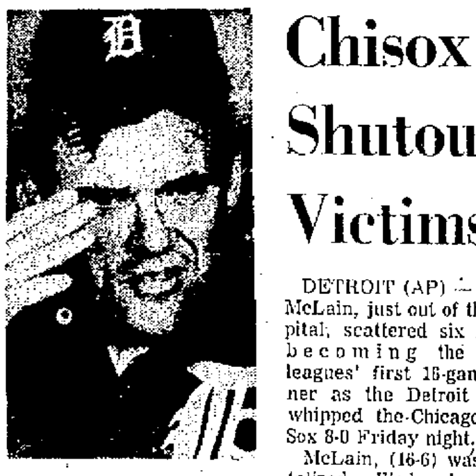
	IP	H	R	ER	BB	SO
Burbach	2 1-3	1	2	2	4	1
K.Johnson (W,1-2)	6 2-3	1	0	0	2	6
Pattin (L,7-10)	1 1-3	3	3	3	3	2
ODonoghue	2-3	0	0	0	1	0
Bouton	5	5	1	1	1	4
Gelnar	2	0	0	0	0	4

HBP—by Gelnar (Fernandez). WP—Burbach, K.Johnson. PB—Fernandez 2. T—2:54. A—7,596.

Lakewood Softball

Cobras 6, Hey Loo 2. WP—Arnold. HR—Arnold (C).

Del Amo Paints 8, Mayfair Reformed 5. WP—Devries. HR—Brufssma (MR).



DENNY McLAIN
Scatters Six Hits

Chisox Shutout Victims

DETROIT (AP) — Denny McLain, just out of the hospital, scattered six hits in becoming the major leagues' first 16-game winner as the Detroit Tigers whipped the Chicago White Sox 8-0 Friday night.

McLain, (16-6) was hospitalized Wednesday with bronchitis but was released Thursday. He did not allow an extra base hit as he chalked up his 15th complete game and seventh shutout of the season.

Tom Matchick drove in four runs with a double and single, pacing the Tigers' 10-hit attack.

Matchick singled home Willie Horton in the second inning to give Detroit a 1-0 lead.

The Tigers poured across six runs in the fifth off starter and loser Paul Edmondson (1-3) and Cisco Carlos. Detroit got four hits in the inning and four walks, the big blow being Matchick's bases loaded double.

Al Kaline singled home two runs and Willie Horton knocked in the other with a single.

CHICAGO	ab	r	h	bi
McCraw lf	4	0	1	0
Aparicio ss	4	0	1	0
Held 2b	0	0	0	0
Hopkins 1b	4	0	0	0
CMay rf	3	0	0	0
Melton 3b	3	0	0	0
Bradford cf	4	0	0	0
Herrmann c	4	0	1	0
Hansen 2b	3	0	0	0
Edmndsn p	2	0	1	0
Carlos p	0	0	0	0
Bell p	0	0	0	0
Ward ph	1	0	0	0
Nyman p	0	0	0	0
Total	32	0	6	0

DETROIT	ab	r	h	bi
Stanley cf	4	1	2	0
Tresh ss	4	0	0	0
Trcewski ss	1	0	1	1
Kaline rf	5	1	1	2
IBrown rf	0	0	0	0
Cash 1b	4	1	0	0
WHorton lf	4	2	2	1
Price c	2	1	0	0
Matchick 2b	4	0	2	4
Wert 3b	2	1	1	0
McLain p	3	1	1	0
Total	33	8	10	8

Chicago .... 000 000 000—0
Detroit .... 010 060 01x—8

E—Edmondson. DP—Detroit 1. LOB—Chicago 7, Detroit 8. 2B—Matchick. SB—Aparicio. S—McLain.

	IP	H	R	ER	BB	SO
Edmondson (L,1-3)	4 2-3	5	5	5	3	2
Carlos	0	2	2	2	1	0
Bell	1 1-3	0	0	0	1	0
Nyman	2	3	1	1	1	1
McLain (W,16-6)	9	6	0	0	2	5

WP—Edmondson 2. T—2:25. A—27,651.

Streaking Redlegs Win, 7-6

PHILADELPHIA (AP) — The streaking Cincinnati Reds slammed eight hits—including two doubles by Lee May and a homer by Alex Johnson—for seven runs in the first two innings and then hung on for a 7-6 victory over the Philadelphia Phillies Friday night.

The victory was the fifth in a row for the Reds.

Cincinnati scored three runs in the first, two of them on Johnson's 11th homer and another on a double by May and an error.

Cincinnati finished Phillies' starter Woodie Fryman with a four-run burst in the second. The Reds loaded the bases on singles by Pete Rose and Bob Tolan and an error. Tony Perez singled home a pair, and May's second double accounted for two more.

CINCINNATI	ab	r	h	bi
Rose rf	5	1	1	0
Tolan cf	5	2	2	0
AJohnson lf	5	2	1	2
Perez 3b	4	1	1	2
Stewart lf	0	0	0	0
LMay 1b	4	1	2	2
Bench c	4	0	0	0
Woodwrd ss	3	0	1	0
Ruiz 2b	4	0	2	0
Cloninger p	3	0	0	0
Carroll p	1	0	0	0
Granger p	0	0	0	0
Total	38	7	10	6

PHILADELPHIA	ab	r	h	bi
TTaylor 2b	4	0	1	1
Hisle cf	5	1	1	1
RAllen 1b	5	1	2	2
Callison rf	5	0	0	0
DJohnson 3b	4	1	0	0
Money ss	3	1	1	0
Barry lf	3	0	0	0
MRyan c	4	2	3	1
Joseph pr	0	0	0	0
BWilson p	0	0	0	0
Fryman p	0	0	0	0
Raffo p	0	0	0	0
RStone ph	1	0	1	1
Boozer p	0	0	0	0
Roznvsky ph	1	0	0	0
Farrell p	0	0	0	0
Watkins c	1	0	0	0
Total	35	6	9	6

Cincinnati .... 340 000 000—7
Philadelphia .... 031 000 200—6

E—Money, T.Taylor, Perez. DP—Philadelphia 1. LOB—Cincinnati 5, Philadelphia 7. 2B—L.May 2, M.Ryan 2. HR—A.Johnson (11), R.Allen (22). SB—Bench, Woodword. S—Boozer. SF—T.Taylor.

	IP	H	R	ER	BB	SO
Cloninger (W,8-13)	6 2-3	5	6	4	2	6
Carroll	1 1-3	3	0	0	0	0
Granger	1	1	0	0	0	1
Fryman (L,8-7)	1 1-3	7	7	5	0	1
Raffo	2-3	1	0	0	0	0
Boozer	5	1	0	0	2	6
Farrell	1	1	0	0	0	1
B.Wilson	1	0	0	0	0	0

T—2:33. A—7,412.

Mets' Four-Run First Too Much for Atlanta

NEW YORK (UPI) — Rod Gaspar singled in two runs in a four-run first inning and Jerry Grote hit a home run in the fourth Friday night to give the New York Mets a 5-4 victory over the Atlanta Braves.

The Braves took a 3-0 lead against Don Cardwell in the first inning on a single, a hit batsman, two walks and a two-run single by Felix Millan.

But Bud Harrelson, Bobby Pfeil and Tommie Agee—the first three hitters for the Mets—retaliated by rapping consecutive singles to load the bases. Phil Niekro walked Ron Swoboda to force in one run and then served Gaspar the two-run single that tied it at 3-3.

Catcher Bob Didier then let Niekro's pitch by him for a passed ball and Swoboda scored the fourth run of the inning.

Atlanta scored its fourth run in the seventh on doubles by Felipe Alou and Hank Aaron.

ATLANTA	ab	r	h	bi
FAlou cf	5	1	2	0
Gonzalez lf	3	2	1	0
HAaron rf	3	1	0	0
Cepeda 1b	4	0	1	2
CBoyer 3b	4	0	0	0
Millan 2b	4	0	2	2
Didier c	3	0	0	0
Garrido ss	2	0	1	0
Carty ph	1	0	0	0
Aspromte ss	0	0	0	0
PNiekro p	2	0	0	0
Francona ph	1	0	0	0
Nalhauer p	0	0	0	0
Lum ph	1	0	0	0
Total	33	4	7	4

NEW YORK	ab	r	h	bi
Harrelson ss	3	1	1	0
Pfeil 3b	4	1	1	0
Agee cf	3	1	1	0
Garrett 2b	4	0	0	0
Kranepool 1b	4	0	1	0
Swoboda lf	2	1	0	1
Gaspar rf	4	0	1	2
Grote c	3	1	2	1
Cardwell p	0	0	0	0
Koonce p	3	0	0	0
RTaylor p	1	0	0	0
Total	31	5	7	4

Atlanta .... 300 000 100—4
New York .... 400 100 00x—5

E—Millan. LOB—Atlanta 9, New York 7. 2B—Gonzalez, Cepeda. 3B—Grote. HR—Grote (3).

	IP	H	R	ER	BB	SO
P.Niekro (L,15-9)	5	6	5	4	4	3
Nelbauer	3	1	0	0	0	1
Cardwell	1-3	2	3	3	2	0
Koonce (W,5-3)	6 1-3	4	1	1	3	5
R.Taylor	2 1-3	1	0	0	1	2

Save—R.Taylor. HBP—by Cardwell (Gonzalez). PB—Didier. T—2:39. A—34,779.

Regan Joins Hands to Help Cubs Hold Off San Diego

CHICAGO (UPI) — Ernie Banks and Jim Hickman each drove in two runs with singles Friday and Phil Regan got his 11th save in a 5-2 victory for the Chicago Cubs over the San Diego Padres.

It was the Padres' sixth loss in a row.

Billy Williams singled in the first inning, Ron Santo walked and the runners advanced to second and third on Clay Kirby's wild pitch. Banks then singled both runs in to give Chicago an early 2-0 lead.

Hickman singled with the bases loaded in the seventh inning after Gary Ross walked Williams and Santo and hit Ernie Banks.

Bill Hands went 6 1-3 innings for the Cubs, allowing seven hits and two runs before Regan took over and preserved Hands' 12th victory. Kirby took the defeat, his 14th against three wins.

SAN DIEGO	ab	r	h	bi
Arcia ss	3	0	1	0
Stahl ph	1	0	0	0
McCool p	0	0	0	0
RPena 3b	4	0	0	0
OBrown rf	4	0	0	0
Colbert 1b	4	1	2	1
Ferrara lf	3	0	1	0
Murrell cf	3	1	2	0
Cannizzro c	3	0	0	0
Sipin 2b	3	0	1	1
Kirby p	2	0	0	0
Ross p	0	0	0	0
Reberger p	0	0	0	0
VKelly 3b	1	0	0	0
Total	31	2	7	2

CHICAGO	ab	r	h	bi
Kessinger ss	4	0	1	0
Beckert 2b	5	0	1	0
BWilliams rf	3	2	2	0
Santo 3b	2	2	0	0
Banks 1b	3	0	1	2
WSmith lf	3	1	1	0
Hickman rf	1	0	1	2
Hundley c	3	0	0	0
Qualls cf	4	0	1	1
Hands p	3	0	0	0
Regan p	0	0	0	0
Total	31	5	8	5

San Diego .... 000 010 100—2
Chicago .... 200 001 20x—5

DP—Chicago 1. LOB—San Diego 2, Chicago 11. 2B—Sipin, Beckert. HR—Colbert (15).

	IP	H	R	ER	BB	SO
Kirby (L,3-14)	5 1-3	7	3	3	4	1
Ross	2-3	0	2	2	3	0
Reberger	1	1	0	0	1	1
McCool	1	0	0	0	0	0
Hands (W,12-8)	6 1-3	7	2	2	0	4
Regan	2 2-3	0	0	0	0	1

Save—Regan. HBP—by Ross (Banks). WP—Kirby. T—2:33. A—16,921.



GAME OF TAG

Cardinals' Joe Torre is tagged out by Bill Sudakis Friday night after being trapped between third and home. Play followed Mike Shannon's bouncer to first baseman Ken Boyer. Dodger catcher is Jeff Torborg.

DODGERS IN FOURTH---

(Continued from Page B-1)

Pinson managed a single to extend his hitting streak to 24 games, longest this year in the National League.

"Things are starting to look a little better," Schoendienst said in something of an understatement. "The guys are picking one another up. We weren't doing that before the All-Star break.

"Now we're getting hits with two outs. We're scoring runs now. Before we were leaving a lot of guys on base. Yes, we've played a heckuva lot better in the second half."

Just the reverse is true for the Dodgers, who've dropped three in a row and four of their last five. Against St. Louis, they're 1-5.

The Dodgers had a chance to help themselves. Instead they dropped to fourth place. Atlanta's lead was sliced to a game over Cincinnati and San Francisco, the Dodgers are two behind and—look out—here comes Houston. The Astros are only 3½ behind.

Things could get worse, if Drysdale isn't able to bounce back the way manager Walter Alston had hoped. That would leave a starting rotation of Don Sutton, Bill Singer, Claude Osteen and, as Alston says, "Somebody . . . you name it."

DODGER DOINGS: Vada Pinson's hitting streak is now at 22 games, longest of the year in the National League . . . Since 1950 only five Cardinals have ever had longer streaks and two of them later became Dodgers—Ken Boyer and Wally Moon. Boyer, who started at first base against his former mates Friday night, had a 29-game string in 1959 and Moon had a 24-game spree in 1957. The other Redbirds with longer streaks are Red Schoendienst (28 games, 1954) and Stan Musial (24 games, 1952, and 30 games, 1950).

Ray Lamb, summoned from Spokane Thursday to replace Bill Russell who's off to two weeks summer military drills, had a brisk baptism in the big leagues. Called in to replace Don Drysdale in the third inning, Lamb was touched for a double, a walk and almost had a wild pitch charged but Jeff Torborg was able to throw Joe Torre out at the plate instead . . .

Tim McCarver's second inning line drive glanced off Drysdale's glove hand. Don says the blow dislocated the thumb but he quickly popped it back into place. "It was sore but it didn't bother me," he said . . .

Pitching tonight will be Don Sutton (12-10) for the Dodgers, Mike Torrez (5-4), a righthander, for St. Louis . . . Sunday it'll be Claude Osteen against the Cards' Chuck Taylor and on Monday, the finale in the road trip, Bill Singer opposes St. Louis' Nelson Briles.

DODGERS	ab	r	h	bi
McBean p	0	0	0	0
Mota lf	4	0	0	0
WDavis cf	4	1	1	0
Kosco rf	4	0	1	0
KBoyer 1b	4	0	1	0
JMiller ph	1	0	1	0
Purdin p	0	0	0	0
Wills ss	3	0	2	1
Sudakis 3b	4	0	1	0
Sizemore 2b	4	1	1	0
Torborg c	3	0	0	0
Drysdale p	1	0	0	0
Lamb p	0	0	0	0
Grbkwitz ss	1	0	0	0
Total	33	2	8	1

ST. LOUIS	ab	r	h	bi
Torre 1b	4	0	2	2
MCarver c	2	1	1	0
Shannon 3b	4	1	1	0
Javier 2b	3	1	3	1
Maxvill ss	4	0	1	1
Pinson rf	3	1	1	1
Flood cf	4	1	0	0
Brock lf	5	1	3	2
Carlton p	2	1	1	0
Total	31	7	13	7

Dodgers .... 000 001 100—2
St. Louis .... 014 101 00x—7

E—Sizemore. DP—Dodgers 4, St. Louis 2. LOB—Dodgers 5, St. Louis 7. 2B—Carlton, Torre, Javier, W.Davis. S—Carlton.

	IP	H	R	ER	BB	SO
Drysdale (L,5-4)	2	6	5	5	1	1
Lamb	3	3	1	1	1	1
Purdin	2 1-3	3	1	1	3	0
McBean	2-3	1	0	0	1	0
Carlton (W,13-5)	9	8	2	2	1	8

WP—Purdin. PB—Torborg, McCarver. T—2:24. A—29,919.

JUNIOR BASEBALL

Lakewood Western—Yanks 6, Phils 3.
Lakewood Coast—Twins 7, Mets 5.
Lakewood National—D. Angels 8, DV Packers 1.
Lakewood Southern—Giants 5, Chargers 1.
Lakewood SE—Pirates 3, Dodgers 2.
Lakewood Continental—Cubs 19, Champs 0.
Lakewood Atlantic—Cards 9, Rebels 8; Cubs 3, Royals 1.
Lakewood Valley—M. Cards 5, SM Cards 4.
Lakewood Ivy—Tigers 5, Knights 3.
Lakewood International — Yanks 8, Padres 3.
Rotary—Westside Merchants 3, Driftrol 0, Shore Spt. Goods 10, Legion Braves 3; Dick Browning 4, Wavell 3.
Long Beach A—Veterans 12, Birney 6; Naples 21, Mann 1.
Class B—Heartwell 6, Pan American #1 2; Wardlow 8, Stearns 7; Cherry 7, Holmes 5; Mann 17, Bryant 2; Naples 13, Lowell 10; Coolidge 12, Starr King 6; Henry 4, Whaley 3; La Cerritos 5, Veterans 2; Silverado 6, Signal Hill 3.
Class D—Lincoln 14, California 3; Lee 6, Willard 1; Ramona 16, Holmes 1; Heart 6, Houghton 5; Wardlow 25, Whaley 4; El Dorado #1 5, Cumberly 1; Carver 7, Beauchman 5; Whaley #1 23, El Dorado #3 3; Keller 11, Newcomb 8; Monroe 3, Cleveland 0; Garfield 4, Silverado 3; Cabrillo 12, Admiral Kidd 5; Webster 22, Veterans 1; Whittier 15, Burroughs 13; King Park 35, MacArthur 3; La Cerritos 9, Veterans 7; Naples 5, Lowell 4; Mann 13, Fremont 8.

Bryant in Hospital

BIRMINGHAM, Ala. (UPI) — Alabama football coach Paul (Bear) Bryant was admitted to University Hospital Friday for treatment of a pinched nerve in his neck.

COLT WINS BY NORWALK, LONG BEACH

By CHUCK MEDICK

Scott Marchael struck out nine and scattered four hits Friday night as Long Beach began its long climb up the loser's bracket ladder with a 1-0 win over La Mirada in the Colt Sectional Tournament at Blair Field.

Pat O'Sullivan drove in the game's lone run with a single, scoring Rick Hamblin from third.

Norwalk's Wayne Montgomery edged Dee King and Downey 1-0 in the opener and gave the winners the right to meet Lakewood in today's 6 p.m. battle of the unbeaten. Long Beach plays Downey at 8.

Downey .... 000 000 0—0 5 4
Norwalk .... 000 000 1—1 2 1
King and Peterson; Montgomery and Brinkley.
Long Beach .... 000 010 0—1 8 0
La Mirada .... 000 000 0—0 4 0
Marchael and Waldroff; Bird and Knickmeyer.

Today's Schedule

6 p.m.— Lakewood vs. Norwalk; 8 p.m. — Long Beach vs. Downey.

McCovey, Dietz Aid Giant Win

PITTSBURGH (AP) — Dick Dietz and Willie McCovey cracked home runs, two of only five hits given up by Jim Bunning and reliever Bo Belinsky, to lead the San Francisco Giants to a 5-1 victory over the Pittsburgh Pirates Friday night.

Bunning didn't allow a hit until McCovey blasted his 33rd homer, a solo shot to right, to lead off the fifth inning.

Dietz smacked a two-run homer, his seventh, in the seventh after McCovey walked. Jim Davenport doubled two more Giant runs across in the ninth.

The Pirates had taken a 1-0 lead in the third when Gene Alley singled, went to second on Bunning's sacrifice and scored on Mike McCormick's two-base wild pitch.

SAN FRANCISCO	ab	r	h	bi
Marshall lf	4	0	1	0
Mason 2b	1	0	1	0
Bonds cf	4	0	0	0
McCovey 1b	2	2	1	1
Burda 1b	0	1	0	0
Dietz c	3	1	1	2
Henderson rf	3	1	0	0
Fuentes 3b	3	0	0	0
Davenport 3b	1	0	1	2
Lanier ss	4	0	0	0
McCormck p	4	0	0	0
Total	32	5	5	5

PITTSBURGH	ab	r	h	bi
MAlou cf	4	0	0	0
Clemente rf	2	0	1	0
Sanguillen c	4	0	1	0
Pagan 3b	4	0	2	0
AOliver 1b	4	0	1	0
Patek ss	4	0	0	0
Alley 2b	3	1	2	0
Bunning p	1	0	0	0
Mazroski ph	1	0	0	0
Belinsky p	0	0	0	0
Total	31	1	7	0

San Francisco .... 000 010 202—5
Pittsburgh .... 001 000 000—1

E—Alley. DP—San Francisco 2. LOB—San Francisco 4, Pittsburgh 6. 2B—Alley, Davenport. HR—McCovey (33), Dietz (7). S—Bunning, Dietz.

	IP	H	R	ER	BB	SO
McCormick (W,7-5)	9	7	1	1	2	3
Bunning (L,9-8)	7	3	3	3	1	8
Belinsky	2	2	2	2	1	1

HBP—by Belinsky (McCovey). WP—McCormick. T—2:14. A—10,500.

Blefary Belts Two Homers

MONTREAL (AP) — Curt Blefary slammed a pair of two-run homers to power the Houston Astros to a 5-3 victory over the Montreal Expos Friday night.

Blefary hit his first home run in the first inning, scoring behind Denis Menke, who walked. Jimmy Wynn also had a bases-empty homer in the first for the Astros.

HOUSTON	ab	r	h	bi
NMiller rf	4	0	0	0
Morgan 2b	4	0	0	0
Wynn cf	3	1	1	1
Menke ss	3	2	1	0
Blefary 1b	4	2	2	4
Rader 3b	3	0	0	0
Edwards c	4	0	0	0
JAlou lf	3	0	0	0
Geiger lf	1	0	1	0
Lemaster p	4	0	1	0
Total	33	5	6	5

MONTREAL	ab	r	h	bi
Hermoso 2b	5	0	0	0
Staub rf	5	0	1	0
Bailey 1b	4	0	0	0
Laboy 3b	4	0	2	0
Herrera cf	3	0	0	0
MJones lf	4	2	1	0
Wicker cf	0	0	0	0
Bateman c	3	1	1	0
McGinn p	0	0	0	0
Boccabila ph	1	0	0	0
Jaster p	0	0	0	0
Wine ss	4	0	1	1
Renko p	2	0	0	0
Brand c	2	0	1	1
Total	37	3	7	2

Houston .... 300 002 000—5
Montreal .... 010 002 000—3

E—J.Alou, Morgan, Menke, Rader. LOB—Houston 4, Montreal 9. 2B—Brand. HR—Wynn (25), Blefary 2 (7). SB—Wynn.

	IP	H	R	ER	BB	SO
Lemaster (W,8-10)	9	7	3	1	2	8
Renko (L,1-3)	6	5	5	5	3	1
McGinn	2	0	0	0	0	4
Jaster	1	1	0	0	0	0

T—2:30. A—17,611.

NASCAR Results

At San Gabriel Valley Speedway

Main Event — 25 laps—Bill Butts, San Diego; Jim Insolo, Mission Viejo; Clem Proctor, Paramount; Stan Scheidecker, San Bernardino; Bill Foster, Newhall.
Semi-Main 15 laps — Randy Becker, Highland; Clint Huchins, Garden Grove; Richard White, Escondido.
Trophy Dash—Insolo, Scheidecker.
Heat Winners — 8 laps:
1st — Becker.
2nd — Butts.
3rd — Scheidecker.
Att: 2,103.

ACTION AT the BIG A
TONIGHT AT 8
ANGELS vs. SENATORS
Added attraction: Spencer Quinn and his 'Halo Five' Dixieland jazz combo, 7 p.m. Also Ladies' Night
($1 discount on ladies' tickets)

Orioles Toppled in 10th

MINNEAPOLIS - ST. PAUL (AP) — Leo Cardenas tripled in the 10th inning and then scored on Rod Carew's infield single, giving the Minnesota Twins a 4-3 victory over Baltimore in a battle of the American League's divisional leaders Friday night.

After Cardenas' one-out triple, the Orioles walked the next two batters intentionally loading the bases. Then Pete Richert replaced Dave Leonhard on the mound for Baltimore.

Carew tapped a swinging bunt towards the mound but Richert overran the ball trying to field it, and Cardenas raced home.

Pinch hitter Bob Allison socked a 392-foot homer, his fifth, into the left field seats off reliever Marcelino Lopez to pull the Twins into a 3-3 tie in the sixth inning.

BALTIMORE	ab	r	h	bi
Buford lf	4	0	1	0
Retienmd lf	0	0	0	0
Blair cf	5	1	2	2
FRoblnsn rf	5	0	0	0
Powell 1b	2	0	0	0
BRobinsn 3b	4	1	1	1
DJohnson 2b	3	0	1	0
Hendrcks c	0	0	0	0
Dalrmple c	3	0	0	0
Elchebrn c	1	0	0	0
Belanger ss	3	0	0	0
Hardin p	0	0	0	0
MLopez p	0	1	0	0
Severinsn p	0	0	0	0
Motton ph	1	0	0	0
Watt p	0	0	0	0
Salmon ph	1	0	0	0
Leonhard p	0	0	0	0
Richert p	0	0	0	0
Total	32	3	5	3

MINNESOTA	ab	r	h	bi
Uhlaendr lf	4	0	0	0
Perranoski p	1	0	0	0
Manuel ph	0	0	0	0
Quilici pr	0	0	0	0
Carew 2b	4	0	1	1
Oliva rf	4	0	0	0
Killebrew 3b	4	1	2	0
Reese 1b	4	1	2	0
Roseboro c	3	0	0	2
Tovar cf	5	0	2	0
Cardenas ss	4	1	2	0
DChance p	0	0	0	0
Wrthngtn p	0	0	0	0
Allison lf	2	1	1	1
Total	35	4	10	4

One out when winning run scored.

Baltimore .... 100 012 000 0—3
Minnesota .... 001 011 000 1—4

E—D.Johnson, Carew. DP—Minnesota 2. LOB—Baltimore 6, Minnesota 15. 2B—Killebrew, Tovar. 3B—Reese, Cardenas. HR—B.Robinson (16), Blair (20), Allison (5). SB—Tovar. S—D.Chance, Hardin, Buford. SF—Roseboro 2.

	IP	H	R	ER	BB	SO
Hardin	2 2-3	3	1	1	7	0
M.Lopez	2	4	2	2	0	2
Severinsen	1-3	0	0	0	0	0
Watt	2	1	0	0	0	2
Leonhard (L,6-4)	1-3	1	1	1	2	0
Richert	0	1	0	0	0	0
D.Chance	5 1-3	2	3	3	1	2
Worthington	2-3	0	0	0	1	0
Perranoski (W,7-5)	4	3	0	0	0	1

T—3:10. A—35,725.

ANGELS---

(Continued from Page B-1)

when Hank Allen muffed Jim Spencer's fly to right. May had singled to lead off the inning.

Tom Egan, replacing starter Joe Azcue who was injured in a fourth-inning play at the plate, hit his first home run off any team other than Oakland in the seventh to give the Halos a temporary, if not unstable, lead. It was Egan's fourth homer of the year.

ANGEL ANGLES: First baseman Jim Spencer saw the end of his five-game hitting streak Thursday night. . . . Boston's Ray Culp handcuffed Spencer to an 0-for-4 night kept the string alive as an infield evening. . . . Spencer's hit Wednesday night kept the string alive as an infield hit . . . The Angels turned in a unique double play in the second inning Friday infielders without first baseman Spencer. . . . With none out and Del Unser on third and Tim Cullen on first, Washington's Paul Casanova grounded to Aurelio Rodriguez at third Rodriguez threw Unser out at the plate, and catcher Joe Azcue caught Cullen, who had moved to second, between bases. Azcue threw to second baseman Sandy Alomar, who threw to shortstop Jim Fregosi, who made the tag. . . . The Halos killed another Senator rally in the fourth when right fielder Bill Voss threw Unser out at the plate after catching Casanova's fly. . . .

WASHINGTON	ab	r	h	bi
EBrkman ss	3	0	1	1
HAllen rf	4	2	2	0
FHoward 1b	4	1	1	2
Alyea lf	4	0	1	1
Versalles 3b	3	0	0	0
Maye rf	1	0	1	0
McMullin 3b	1	0	0	0
Unser cf	4	0	2	0
Cullen 2b	2	0	1	0
BAllen 2b	2	0	1	1
Casanova c	2	0	0	0
Stroud ph	1	0	0	0
French c	0	1	0	0
Bosman p	2	0	0	0
Tresfein ph	1	1	1	0
Knowles p	0	0	0	0
Total	34	5	11	5

ANGELS	ab	r	h	bi
Alomar 2b	4	1	2	0
Spencer 1b	4	0	1	0
Reichardt lf	4	0	0	0
Fregosi ss	4	0	0	1
Johnstone cf	3	0	0	0
Cowan ph	1	0	0	0
Voss rf	3	0	0	0
Hicks ph	1	0	0	0
ARodrgez 3b	3	0	0	0
Azcue c	1	0	0	0
Egan c	2	1	1	1
RMay p	2	1	1	0
KTatum p	1	0	0	0
Wright p	0	0	0	0
Total	33	3	5	2

Washington .... 100 001 003—5
Angels .... 101 000 100—3

E—H. Allen. DP—Angels 3. LOB—Washington 10, Angels 3. 2B—Unser, F. Howard. HR—Egan (4). SB—Fregosi. SF—E.Brinkman.

	IP	H	R	ER	BB	SO
Bosman (W,7-5)	8	5	3	2	0	
Knowles	1	0	0	0	0	
R.May	5 2-3	6	2	2	3	
K.Tatum (L,3-1)	2 2-3	5	3	3	3	
Wright	2-3	0	0	0	1	

Save—Knowles. WP—R.May. PB—Egan. T—2:47. A—8,826.

IT'S HERE



THE FIRST 6-CYLINDER GT FROM MG.
THE NEW MGC/GT.
Authorized Dealer
JAMESTOWN
1350 Long Beach Blvd.
Long Beach HE 2-7911

PULLED OUT IN SECOND INNING

Yaz Fined for No Hustle

OAKLAND (AP) — Carl Yastrzemski, the American League's defending batting champion, was pulled from the Boston Red Sox lineup and fined $500 for not hustling in Friday night's game with the Oakland Athletics.

Yastrzemski, batting champion three times, including the last two years, was replaced in the second inning after driving in a run with a first-inning grounder.

Shortstop Ted Kubiak booted the ball and Reggie Smith followed with a single. Rico Petrocelli's sacrifice fly scored the second run of the inning and the runners advanced on the throw home.

With two down, George Scott hit a slow hopper to the left side. Yastrzemski elected to try to score and was thrown out at the plate, retiring the side. There didn't appear to be a play at first.

Yastrzemski took left field in the bottom of the inning, but was removed from the line-up in the second.

Yastrzemski reportedly didn't hustle on a force play against the Angels Thursday night, costing Petrocelli a hit. Manager Dick Williams warned the club about loafing following two losses in the Angels' series. Yastrzemski, who has played in 191 consecutive games, is batting .254 with 29 home runs and 78 runs batted in.

Out of Hospital, McLain Becomes First to Win 16

Green Hit Caps A's Flurry in 9th

OAKLAND (AP) — Dick Green capped a three-run ninth inning rally with a run-scoring single, giving the Oakland Athletics a 4-3 victory over the Boston Red Sox Friday night.

Ted Kubiak opened the ninth with a single, the fourth hit off Jim Lonborg, and Reggie Jackson drew a walk. Sal Bando forced Jackson at second, but Danny Cater singled to center for one run and Bando also scored when the ball skipped past Tony Conigliaro for an error.

Lonborg walked Rick Monday intentionally, but Green came through with the winning single to right, giving the Athletics their seventh victory in the last nine games.

The Red Sox nicked John (Blue Moon) Odom for two runs in the first inning and Russ Gibson singled across another run in the top of the ninth before the A's exploded.

A walk, Mike Andrews' single and an error by shortstop Kubiak on Yastrzemski's grounder produced Boston's first run.

BOSTON	ab	r	h	bi	OAKLAND	ab	r	h	bi
OBrien 3b	3	1	0	0	Tartabull lf	4	0	0	0
Andrews 2b	4	1	1	0	Kubiak ss	4	0	2	0
Ystrmski lf	1	0	0	1	RJackson rf	3	1	0	0
Lohoud lf	3	0	1	0	Bando 3b	4	1	0	0
RSmith rf	4	0	2	0	Cater 1b	4	1	3	1
Petroclli ss	2	0	0	1	Monday cf	3	0	0	0
AConiglro cf	3	1	0	0	DGreen 2b	3	0	1	1
Scott 1b	4	0	0	0	Root c	0	0	0	0
Gibson c	4	0	2	1	Haney c	2	0	0	0
Lonborg p	3	0	0	0	Campnris ph	1	0	0	0
					Duncan c	0	0	0	0
					Odom p	2	1	0	0
					Fingers p	0	0	0	0
					RJohnson ph	1	0	0	0
Total	31	3	6	3	Total	31	4	6	2

One out when winning run scored.

Boston 200 000 001—3
Oakland 001 000 003—4

E—Kubiak, OBrien, Odom. DP—Boston 1, Oakland 1. LOB—Boston 7, Oakland 5. 2B—Gibson. SB—Petrocelli. S—Lonborg. SF—Petrocelli.

	IP	H	R	ER	BB	SO
Lonborg (L,7-4)	8 1-3	6	4	3	2	5
Odom	8	5	2	2	3	7
Fingers (W,5-5)	1	1	1	1	1	1

HBP—by Lonborg (D.Green). WP—Lonborg. T—2:20. A—11,781.

'K.C. Kid' Shuts Out Cleveland

KANSAS CITY (AP) — Rookie Dick Drago hurled his first major league shutout Friday night as the Kansas City Royals pulled out of a three-game losing streak with a 6-0 triumph over Cleveland.

Drago, a 24-year-old righthander who had not won a game since July 4, checked the Indians on five hits and moved his record to 5-9.

CLEVELAND	ab	r	h	bi	KANSAS CITY	ab	r	h	bi
Cardenal cf	4	0	0	0	Keough cf	3	2	1	0
Nelson 2b	4	0	1	0	Schaal 3b	4	0	1	1
Baker lf	4	0	0	0	Kirkptrck rf	3	1	2	2
THorton 1b	4	0	1	0	Piniella lf	3	0	0	1
Horrelson rf	4	0	0	0	Martinez c	4	0	0	0
Sims c	2	0	0	0	Foy 1b	2	1	2	1
Klimchck 3b	3	0	1	0	Adair 2b	1	0	1	0
Leon ss	3	0	2	0	Hernandz ss	3	1	1	1
Boyd p	0	0	0	0	Drago p	3	1	0	0
Paul p	0	0	0	0					
LBrown ph	1	0	0	0					
Law p	0	0	0	0					
Snyder ph	1	0	0	0					
Burchart p	0	0	0	0					
Schnblum ph	1	0	0	0					
Pizarro p	0	0	0	0					
Total	31	0	5	0	Total	29	6	8	6

Cleveland 000 000 000—0
Kansas City 130 100 10x—6

E—Klimchock. DP—Cleveland 1, Kansas City 2. LOB—Cleveland 5, Kansas City 8. 2B—Kirkpatrick, Schaal. S—Drago. SF—Piniella.

	IP	H	R	ER	BB	SO
Boyd (L,0-1)	1 2-3	2	4	4	4	1
Paul	1-3	1	0	0	0	0
Law	2	2	1	1	1	0
Burchart	3	2	1	0	2	1
Pizarro	1	1	0	0	0	0
Drago (W,5-9)	9	5	0	0	1	4

WP—Boyd. Balk—Boyd. PB—Martinez. T—2:19. A—9,638.

Long Beach Rips Downey

Bruce Chapman smashed a three-run homer in the first inning Friday night, powering Long Beach past Downey, 8-1, in the Pony Sectional tournament at Whaley Park.

Steve Duncan toiled six innings for the win.

Tonight Long Beach plays Bellflower with the winner meeting Lakewood.

Long Beach 402 100 1—8 6 3
Downey 000 000 1—1 3 1

Duncan, Nolz (7), Senozalio (7) and Hosains; Crahan, Carr (3), Schroeder (4) and Bridges.

Yankee Duo Combine on Two-Hitter

SEATTLE (AP) — Home runs by Roy White and Joe Pepitone guided the New York Yankees to a 4-2 victory over Seattle Friday night as Bill Burbach and Ken Johnson combined to pitch a two-hitter.

Johnson held the Pilots hitless over the final 5 2-3 innings after replacing Burbach in the third, wild-pitching one run home and yielding a run-scoring single by Tommy Davis.

Steve Hovley walked to start the rally and took third on Wayne Comer's double, the only hit off Burbach.

NEW YORK	ab	r	h	bi	SEATTLE	ab	r	h	bi
Clarke 2b	5	0	3	1	Harper 3b	2	0	0	0
Kenney 3b	4	1	0	0	Gil 3b	1	0	0	0
White lf	4	1	2	2	Hovley rf	2	1	0	0
Pepitone 1b	4	1	1	1	Comer cf	4	1	1	0
Murcer rf	3	0	1	0	TDavis lf	4	0	1	1
JHall cf	4	0	0	0	Goossen 1b	3	0	0	0
Michael ss	4	1	1	0	MNerlny c	4	0	0	0
Fernandz c	2	0	0	0	Donaldsn 2b	4	0	0	0
Burbach p	1	0	0	0	Clark ss	1	0	0	0
KJohnson p	2	0	0	0	Pattin p	0	0	0	0
					ODnohue p	0	0	0	0
					Mincher ph	1	0	0	0
					Bouton p	1	0	0	0
					Ranew ph	1	0	0	0
					Gelnar p	0	0	0	0
Total	33	4	8	4	Total	28	2	2	1

New York 210 010 000—4
Seattle 002 000 000—2

DP—Seattle 1. LOB—New York 8, Seattle 5. 2B—Comer. HR—White (6), Pepitone (21). SB—Fernandez, Clarke, T.Davis, White.

	IP	H	R	ER	BB	SO
Burbach	2 1-3	1	2	2	4	1
K.Johnson (W,1-2)	6 2-3	1	0	0	2	6
Pattin (L,7-10)	1 1-3	3	3	3	3	2
ODonoghue	2-3	0	0	0	1	0
Bouton	5	5	1	1	1	2
Gelnar	2	0	0	0	0	4

HBP—by Gelnar (Fernandez). WP—Burbach, K.Johnson. PB—Fernandez 2. T—2:54. A—7,596.

Lakewood Softball

Cobras 6, Hey Loo 2. WP—Arnold. HR—Arnold (C).

Del Amo Paints 8, Mayfair Reformed 5. WP—Devries. HR—Bruinsma (MR).

CITY LEAGUE SOFTBALL

Orange Mlg. 16, Roadrunners 0. WP—Gallegas. HR—Mesa (OM).

The Boys 7, Crushers 1. WP—Daniels. HR—Norhe (TB). Daniels (TB).

Douglas Raiders 5, Raymond Pile 3. WP—Brown.

Los Alamitos Yth Ctr. 12, SODI 0. WP—Hutley. HR—Hutley (LA).

Nationwide Jets 12, J-Emmers 0. WP—Horning. HR—Mcnerief, Horning, Embury, Thiel Mize (NJ).

M&M Transfers 8, Gentelamcadac 4. WP—Severson.

Post Office 3, Married Bachelors 2. WP—Chamberlian. HR—Palombine (PO).

TE 8, Bethany Chapel 2. WP—Martin. HR—Martin (TE), Schneider (TE).

Sweat Sox 5, Tri-City 4. WP—Brown. HR—Fredell (SS), Limmerman (TC).

Abners Five No. 2 3, USNH 2. WP—Taylor.

Poe & Rushing 14, Abritone Paints 4. WP—Camp.

1st Nazarene 13, Claudes Nailers 5. WP—Loon. HR—Price, Tymick (N) C. Mitchell, G. Mitchell (CN).

St. John's Lutheran 12, Sons of Minerva 2. WP—Soaas. Poe (SJL).

Pacific Valve 6, Shakey's Pizza 5. WP—Whitaker.

Abners No. 1 7, Homewares 0. WP—Wallin. HR—Richardson (A), Cheeks

GAMES TONIGHT

At Hamilton Bowl No. 2 — 7:30, Fedco Strikeouts vs. Dooley's; 8:45, Douglas MP's vs. Boulevard Wildcats. No. 3 — 7:30, Bay City Fabrication vs. GAF Corp; 8:45, Chug-A-Lug vs. Sportsmen. No. 4 — 7:30, Whistle Grocery vs. Fritz Carter; 8:45, Willow St. Ch. of God vs. Duffys Cavern.



DENNY McLAIN
Scatters Six Hits

Streaking Redlegs Win, 7-6

PHILADELPHIA (AP) — The streaking Cincinnati Reds slammed eight hits—including two doubles by Lee May and a homer by Alex Johnson—for seven runs in the first two innings and then hung on for a 7-6 victory over the Philadelphia Phillies Friday night.

The victory was the fifth in a row for the Reds.

Cincinnati scored three runs in the first, two of them on Johnson's 11th homer and another on a double by May and an error.

Cincinnati finished Phillies' starter Woodie Fryman with a four-run burst in the second. The Reds loaded the bases on singles by Pete Rose and Bob Totan and an error. Tony Perez singled home a pair, and May's second double accounted for two more.

CINCINNATI	ab	r	h	bi	PHILADELPHIA	ab	r	h	bi
Rose rf	5	1	1	0	TTaylor 2b	4	0	1	1
Tolan cf	5	2	2	0	Hisle cf	5	1	1	1
AJohnson lf	5	2	1	2	RAllen 1b	5	1	2	2
Perez 3b	4	1	1	2	Callison rf	5	0	0	0
Stewart lf	0	0	0	0	DJohnson 3b	4	1	0	0
LMay 1b	4	1	2	2	Money ss	3	1	1	0
Bench c	4	0	0	0	Harry lf	3	0	0	0
Woodwrd ss	3	0	1	0	MRyan c	4	2	3	1
Ruiz 2b	4	0	2	0	Joseph pr	0	0	0	0
Cloninger p	3	0	0	0	BWilson p	0	0	0	0
Carroll p	1	0	0	0	Fryman p	0	0	0	0
Granger p	0	0	0	0	Raffo p	0	0	0	0
					RStone ph	1	0	1	1
					Boozer p	0	0	0	0
					Roznvsky ph	1	0	0	0
					Farrell p	0	0	0	0
					Watkins c	1	0	0	0
Total	38	7	10	7	Total	36	6	9	6

Cincinnati 340 000 000—7
Philadelphia 031 000 200—6

E—Money, T.Taylor, Perez. DP—Philadelphia 1. LOB—Cincinnati 5, Philadelphia 7. 2B—L.May 2, M.Ryan 2. HR—A.Johnson (11), R.Allen (22). SB—Bench, Woodward. S—Boozer. SF—T.Taylor.

	IP	H	R	ER	BB	SO
Cloninger (W,8-13)	6 2-3	5	6	4	2	6
Carroll	1-3	3	0	0	0	0
Granger	1	1	0	0	0	1
Fryman (L,6-7)	1 1-3	7	7	5	0	1
Raffo	2-3	1	0	0	0	0
Boozer	5	1	0	0	1	6
Farrell	1	1	0	0	0	1
B.Wilson	1	0	0	0	0	0

T—2:33. A—7,212.

Chisox Shutout Victims

DETROIT (AP) — Denny McLain, just out of the hospital, scattered six hits in becoming the major leagues' first 16-game winner as the Detroit Tigers whipped the Chicago White Sox 8-0 Friday night.

McLain, (16-6) was hospitalized Wednesday with bronchitis but was released Thursday. He did not allow an extra base hit as he chalked up his 15th complete game and seventh shutout of the season.

Tom Matchick drove in four runs with a double and single, pacing the Tigers' 10-hit attack.

Matchick singled home Willie Horton in the second inning to give Detroit a 1-0 lead.

The Tigers poured across six runs in the fifth off starter and loser Paul Edmondson (1-3) and Cisco Carlos. Detroit got four hits in the inning and four walks, the big blow being Matchick's bases loaded double.

Al Kaline singled home two runs and Willie Horton knocked in the other with a single.

CHICAGO	ab	r	h	bi	DETROIT	ab	r	h	bi
McCraw lf	4	0	1	0	Stanley cf	4	1	2	0
Aparicio ss	4	0	1	0	Tresh ss	4	0	0	0
Held 2b	0	0	0	0	Trcewski ss	1	0	1	1
Hopkins 1b	4	0	0	0	Kaline rf	5	1	1	2
CMay rf	3	0	0	0	IBrown rf	0	0	0	0
Melton 3b	3	0	0	0	Cash 1b	4	1	0	0
Bradford cf	4	0	0	0	WHorton lf	4	2	2	1
Hrrmann c	4	0	1	0	Price c	2	1	0	0
Hansen 2b	3	0	0	0	Matchick 2b	4	0	2	4
Edmndsn p	2	0	1	0	Wert 3b	2	1	1	0
Carlos p	0	0	0	0	McLain p	3	1	1	0
Bell p	0	0	0	0					
Ward ph	1	0	0	0					
Nyman p	0	0	0	0					
Total	32	0	6	0	Total	33	8	10	8

Chicago 000 000 000—0
Detroit 010 060 01x—8

E—Edmondson. DP—Detroit 1. LOB—Chicago 7, Detroit 8. 2B—Matchick. SB—Aparicio. S—McLain.

	IP	H	R	ER	BB	SO
Edmondson (L,1-3)	4 2-3	5	5	5	3	2
Carlos	0	2	2	2	1	0
Bell	1 1-3	0	0	0	1	0
Nyman	2	3	1	1	1	1
McLain (W,16-6)	9	6	0	0	2	5

WP—Edmondson 2. T—2:25. A—27,651.

Mets' Four-Run First Too Much for Atlanta

NEW YORK (UPI) — Rod Gaspar singled in two runs in a four-run first inning and Jerry Grote hit a home run in the fourth Friday night to give the New York Mets a 5-4 victory over the Atlanta Braves.

The Braves took a 3-0 lead against Don Cardwell in the first inning on a single, a hit batsman, two walks and a two-run single by Felix Millan.

But Bud Harrelson, Bobby Pfeil and Tommie Agee—the first three hitters for the Mets—retaliated by rapping consecutive singles to load the bases. Phil Niekro walked Ron Swoboda to force in one run and then served Gaspar the two-run single that tied it at 3-3.

Catcher Bob Didier then let Niekro's pitch by him for a passed ball and Swoboda scored the fourth run of the inning.

Atlanta scored its fourth run in the seventh on doubles by Felipe Alou and Hank Aaron.

ATLANTA	ab	r	h	bi	NEW YORK	ab	r	h	bi
FAlou cf	5	1	2	0	Harrelson ss	3	1	1	0
Gonzalez lf	3	2	1	0	Pfeil 3b	4	1	1	0
HAaron rf	3	1	0	0	Agee cf	3	1	1	0
Cepeda 1b	4	0	1	2	Garrett 2b	4	0	0	0
CBoyer 3b	4	0	0	0	Kranepol 1b	4	0	1	0
Millan 2b	4	0	2	2	Swoboda lf	2	1	0	1
Didier c	3	0	0	0	Gaspar rf	4	0	1	3
Garrido ss	2	0	1	0	Grote c	3	1	2	1
Carty ph	1	0	0	0	Cardwell p	0	0	0	0
Aspromnte ss	0	0	0	0	Koonce p	3	0	0	0
PNiekro p	2	0	0	0	RTaylor p	1	0	0	0
Francona ph	1	0	0	0					
Neibauer p	0	0	0	0					
Lum ph	1	0	0	0					
Total	31	4	7	4	Total	31	5	7	4

Atlanta 300 000 100—4
New York 400 100 00x—5

E—Millan. LOB—Atlanta 9, New York 7. 2B—Gonzalez, Cepeda. 3B—Grote. HR—Grote (3).

	IP	H	R	ER	BB	SO
P.Niekro (L,15-9)	5	6	5	4	4	5
Neibauer	3	1	0	0	1	3
Cardwell	1-3	2	3	3	2	0
Koonce (W,5-3)	6 1-3	4	1	1	3	5
R.Taylor	2 1-3	1	0	0	1	2

Save—R.Taylor. HBP—by Cardwell (Gonzalez). PB—Didier. T—2:39. A—34,779.

Regan Joins Hands to Help Cubs Hold Off San Diego

CHICAGO (UPI) — Ernie Banks and Jim Hickman each drove in two runs with singles Friday and Phil Regan got his 11th save in a 5-2 victory for the Chicago Cubs over the San Diego Padres.

It was the Padres' sixth loss in a row.

Billy Williams singled in the first inning, Ron Santo walked and the runners advanced to second and third on Clay Kirby's wild pitch. Banks then singled both runs in to give Chicago an early 2-0 lead.

Hickman singled with the bases loaded in the seventh inning after Gary Ross walked Williams and Santo and hit Ernie Banks.

Bill Hands went 6 1-3 innings for the Cubs, allowing seven hits and two runs before Regan took over and preserved Hands' 12th victory. Kirby took the defeat, his 14th against three wins.

SAN DIEGO	ab	r	h	bi	CHICAGO	ab	r	h	bi
Arcia ss	3	0	1	0	Kessinger ss	4	0	1	0
Stahl ph	1	0	0	0	Beckert 2b	5	0	1	0
McCool p	0	0	0	0	BWilliams rf	3	2	2	0
RPena 3b	4	0	0	0	Santo 3b	2	2	0	0
OBrown rf	4	0	0	0	Banks 1b	3	0	1	2
Colbert 1b	4	1	2	1	WSmith lf	3	1	1	0
Ferrara lf	3	0	1	0	Hickman rf	1	0	1	2
Murrell cf	3	1	2	0	Hundley c	3	0	0	0
Cannizzro c	3	0	0	0	Qualls cf	4	0	1	1
Sipin 2b	3	0	1	1	Hands p	3	0	0	0
Kirby p	2	0	0	0	Regan p	0	0	0	0
Ross p	0	0	0	0					
Roberger p	0	0	0	0					
VKelly 3b	1	0	0	0					
Total	31	2	7	2	Total	31	5	8	5

San Diego 000 010 100—2
Chicago 200 001 20x—5

DP—Chicago 1. LOB—San Diego 2, Chicago 11. 2B—Sipin, Beckert. HR—Colbert (15).

	IP	H	R	ER	BB	SO
Kirby (L,3-14)	5 1-3	7	3	3	4	1
Ross	2-3	0	2	2	3	0
Reberger	1	1	0	0	1	1
McCool	1	0	0	0	1	0
Hands (W,12-8)	6 1-3	7	2	2	0	4
Regan	2 2-3	0	0	0	0	1

Save—Regan. HBP—by Ross (Banks). WP—Kirby. T—2:33. A—16,921.



GAME OF TAG

Cardinals' Joe Torre is tagged out by Bill Sudakis Friday night after being trapped between third and home. Play followed Mike Shannon's bouncer to first baseman Ken Boyer. Dodger catcher is Jeff Torborg.

DODGERS IN FOURTH---

(Continued from Page B-1)

Pinson managed a single to extend his hitting streak to 24 games, longest this year in the National League.

"Things are starting to look a little better." Schoendienst said in something of an understatement. "The guys are picking one another up. We weren't doing that before the All-Star break.

"Now we're getting hits with two outs. We're scoring runs now. Before we were leaving a lot of guys on base. Yes, we've played a heckuva lot better in the second half."

Just the reverse is true for the Dodgers, who've dropped three in a row and four of their last five. Against St. Louis, they're 1-5.

The Dodgers had a chance to help themselves. Instead they dropped to fourth place. Atlanta's lead was sliced to a game over Cincinnati and San Francisco, the Dodgers are two behind and—look out—here comes Houston. The Astros are only 3½ behind.

Things could get worse, if Drysdale isn't able to bounce back the way manager Walter Alston had hoped. That would leave a starting rotation of Don Sutton, Bill Singer, Claude Osteen and, as Alston says, "Somebody . . . you name it."

DODGER DOINGS: Vada Pinson's hitting streak is now at 22 games, longest of the year in the National League . . . Since 1950 only five Cardinals have ever had longer streaks and two of them later became Dodgers—Ken Boyer and Wally Moon. Boyer, who started at first base against his former mates Friday night, had a 29-game string in 1959 and Moon had a 24-game spree in 1957. The other Redbirds with longer streaks are Red Schoendienst (28 games, 1954) and Stan Musial (24 games, 1952, and 30 games, 1950).

Ray Lamb, summoned from Spokane Thursday to replace Bill Russell who's off to two weeks summer military drills, had a brisk baptism in the big leagues. Called in to replace Don Drysdale in the third inning, Lamb was touched for a double, a walk and almost had a wild pitch charged but Jeff Torborg was able to throw Joe Torre out at the plate instead . . .

Tim McCarver's second inning line drive glanced off Drysdale's glove hand. Don says the blow dislocated the thumb but he quickly popped it back into place: "It was sore but it didn't bother me," he said . . .

Pitching tonight will be Don Sutton (12-10) for the Dodgers, Mike Torrez (5-4), a righthander, for St. Louis . . . Sunday it'll be Claude Osteen against the Cards' Chuck Taylor and on Monday, the finale in the road trip, Bill Singer opposes St. Louis' Nelson Briles.

DODGERS	ab	r	h	bi	ST. LOUIS	ab	r	h	bi
McBean p	0	0	0	0	Torre 1b	4	0	2	2
Mota lf	4	0	0	0	MCarver c	2	1	1	0
WDavis cf	4	1	1	0	Shannon 3b	4	1	1	0
Kosco rf	4	0	1	0	Javier 2b	3	1	3	1
KBoyer 1b	4	0	1	0	Maxvill ss	4	0	1	1
JMiller ph	1	0	1	0	Pinson rf	3	1	1	1
Purdin p	0	0	0	0	Flood cf	4	1	0	0
Wills ss	3	0	2	1	Brock lf	5	1	3	2
Sudakis 3b	4	0	1	0	Carlton p	2	1	1	0
Siremore 2b	4	1	1	0					
Torborg c	3	0	0	0					
Drysdale p	1	0	0	0					
Lamb p	0	0	0	0					
Grbkwitz ss	1	0	0	0					
Total	33	2	8	1	Total	31	7	13	7

Dodgers 000 001 100—2
St. Louis 014 101 00x—7

E—Sizemore. DP—Dodgers 4, St. Louis 2. LOB—Dodgers 5, St. Louis 7. 2B—Carlton, Torre, Javier, W.Davis. S—Carlton.

	IP	H	R	ER	BB	SO
Drysdale (L,5-4)	2	6	5	5	1	1
Lamb	3	3	1	1	1	1
Purdin	2 1-3	3	1	1	3	0
McBean	2-3	1	0	0	1	0
Carlton (W,13-5)	9	8	2	2	1	8

WP—Purdin. PB—Torborg, M.Carver. T—2:24. A—29,919.

JUNIOR BASEBALL

Lakewood Western—Yanks 6, Phils 3.
Lakewood Coast—Twins 7, Mets 5.
Lakewood National—D. Angels 3, DV Packers 1.
Lakewood Southern—Giants 5, Chargers 1.
Lakewood SE—Pirates 3, Dodgers 2.
Lakewood Continental—Cubs 19, Champs 0.
Lakewood Atlantic—Cords 9, Rebels 8; Cubs 8, Royals 1.
Lakewood Valley—M. Cards 5, SM Cards 4.
Lakewood Ivy—Tigers 5, Knights 3.
Lakewood International — Yanks 8, Padres 3.
Rotary—Westside Merchants 3, Oril-trol 0. Shore Spt. Goods 10, Legion Braves 3; Dick Browning 4, Wavell 3.
Long Beach A—Veterans 12, Birney 6; Naples 21, Mann 1.
Class B—Heartwell 6, Pan American #1 2; Wardlow 8, Stearns 7; Cherry 7, Holmes 5; Mann 17, Bryant 2; Naples 13, Lowell 10; Coolidge 12, Starr King 6; Henry 4, Whaley 3; La Cerritos 5, Veterans 2; Silverado 6, Signal Hill 3.
Class D—Lincoln 14, California 3; Lee 6, Willard 1; Ramona 16, Holmes 1; Heart 6, Houghton 5; Wardlow 25, Whaley 4; El Dorado #1 5, Cumberly 1; Carver 7, Beanchman 5; Whaley #1 20, El Dorado #3 3; Keller 11, Newcomb 8; Monroe 3, Cleveland 0; Garfield 4, Silverado 3; Cabarillo 19, Admiral Kidd 5; Webster 22, Veterans 1; Whittier 15, Burroughs 13; King Park 35, MacArthur 29; La Cerritos 9, Veterans 7; Naples 5, Lowell 4; Mann 13, Fremont 8.

Bryant in Hospital

BIRMINGHAM, Ala. (UPI) — Alabama football coach Paul (Bear) Bryant was admitted to University Hospital Friday for treatment of a pinched nerve in his neck.

COLT WINS BY NORWALK, LONG BEACH

By CHUCK MEDICK

Scott Marchael struck out nine and scattered four hits Friday night as Long Beach began its long climb up the loser's bracket ladder with a 1-0 win over La Mirada in the Colt Sectional Tournament at Blair Field.

Pat O'Sullivan drove in the game's lone run with a single, scoring Rick Hamblin from third.

Norwalk's Wayne Montgomery edged Dee King and Downey 1-0 in the opener and gave the winners the right to meet Lakewood in today's 6 p.m. battle of the unbeaten. Long Beach plays Downey at 8.

Downey 000 000 0—0 5 4
Norwalk 000 000 1—1 2 1
King and Peterson; Montgomery and Brinkley.
Long Beach 000 010 0—1 0 0
La Mirada 000 000 0—0 4 0
Marchael and Waldroff; Bird and Knickmeyer.

Today's Schedule
6 p.m.—Lakewood vs. Norwalk; 8 p.m.—Long Beach vs. Downey.

McCovey, Dietz Aid Giant Win

PITTSBURGH (UPI) — Dick Dietz and Willie McCovey cracked home runs, two of only five hits given up by Jim Bunning and reliever Bo Belinsky, to lead the San Francisco Giants to a 5-1 victory over the Pittsburgh Pirates Friday night.

Bunning didn't allow a hit until McCovey blasted his 33rd homer, a solo shot to right, to lead off the fifth inning.

Dietz smacked a two-run homer, his seventh, in the seventh after McCovey walked. Jim Davenport doubled two more Giant runs across in the ninth.

The Pirates had taken a 1-0 lead in the third when Gene Alley singled, went to second on Bunning's sacrifice and scored on Mike McCormick's two-base wild pitch.

SAN FRANCISCO	ab	r	h	bi	PITTSBURGH	ab	r	h	bi
Marshall lf	4	0	1	0	MAlou cf	4	0	0	0
Mason 2b	4	0	1	0	C[illegible] lf	2	0	1	0
Bonds cf	4	0	0	0	Clemente rf	4	0	1	0
McCovey 1b	2	2	1	1	Sanguilln c	4	0	0	0
Burda 1b	0	1	0	0	Pagan 3b	4	0	2	0
Dietz c	3	1	1	2	AOliver 1b	4	0	1	0
Henderson rf	3	1	0	0	Patek ss	4	0	0	0
Fuentes 3b	3	0	0	0	Alley 2b	3	1	2	0
Davenprt 3b	1	0	1	2	Bunning p	1	0	0	0
Lanier ss	4	0	0	0	Morroski ph	1	0	0	0
MCormck p	4	0	0	0	Belinsky p	0	0	0	0
Total	32	5	5	5	Total	31	1	7	0

San Francisco 000 010 202—5
Pittsburgh 001 000 000—1

E—Alley. DP—San Francisco 2. LOB—San Francisco 4, Pittsburgh 6. 2B—Alley, Davenport. HR—McCovey (33), Dietz (7). S—Bunning, Dietz.

	IP	H	R	ER	BB	SO
McCormick (W,7-5)	9	7	1	1	2	3
Bunning (L,9-8)	7	3	3	3	1	8
Belinsky	2	2	2	2	1	1

HBP—by Belinsky (McCovey). WP—McCormick. T—2:14. A—10,500.

Blefary Belts Two Homers

MONTREAL (AP) — Curt Blefary slammed a pair of two-run homers to power the Houston Astros to a 5-3 victory over the Montreal Expos Friday night.

Blefary hit his first home run in the first inning, scoring behind Denis Menke, who walked. Jimmy Wynn also had a bases-empty homer in the first for the Astros.

HOUSTON	ab	r	h	bi	MONTREAL	ab	r	h	bi
NMiller rf	4	0	0	0	Hermoso 2b	5	0	0	0
Morgan 2b	4	0	0	0	Staub rf	5	0	1	0
Wynn cf	3	1	1	1	Bailey 1b	4	0	0	0
Menke ss	3	2	1	0	Laboy 3b	4	0	2	0
Blefary 1b	4	2	2	4	Herrera cf	3	0	0	0
Rader 3b	3	0	0	0	MJones lf	4	2	1	0
Edwards c	4	0	0	0	Wicker cf	0	0	0	0
JAlou lf	3	0	0	0	Bateman c	3	1	1	0
Geiger lf	1	0	1	0	McGinn p	0	0	0	0
Lemaster p	4	0	1	0	Boccabila ph	1	0	0	0
					Jaster p	0	0	0	0
					Wine ss	4	0	1	1
					Renko p	2	0	0	0
					Brand c	2	0	1	1
Total	33	5	6	5	Total	37	3	7	2

Houston 300 002 000—5
Montreal 010 002 000—3

E—J.Alou, Morgan, Menke, Rader. LOB—Houston 4, Montreal 9. 2B—Brand. HR—Wynn (25), Blefary 2 (7). SB—Wynn.

	IP	H	R	ER	BB	SO
Lemaster (W,8-10)	9	7	3	1	2	8
Renko (L,1-3)	6	5	5	5	3	1
McGinn	2	0	0	0	0	3
Jaster	1	1	0	0	0	0

T—2:30. A—17,511.

NASCAR Results

At San Gabriel Valley Speedway

Main Event — 25 laps—Bill Butts, San Diego; Jim Insolo, Mission Viejo; Clem Proctor, Paramount; Stan Scheidecker, San Bernardino; Bill Foster, Newhall.
Semi-Main 15 laps — Randy Becker, Highland; Clint Huchins, Garden Grove; Richard White, Escondido.
Trophy Dash—Insolo, Scheidecker.
Heat Winners—8 laps:
1st — Becker.
2nd — Butts.
3rd — Scheidecker.
Att: 2,103.

ACTION AT the BIG A
TONIGHT AT 8
ANGELS
VS.
SENATORS
Added attraction: Spencer Quinn and his 'Halo Five' Dixieland jazz combo, 7 p.m. Also Ladies' Night
($1 discount on ladies' tickets)

Orioles Toppled in 10th

MINNEAPOLIS - ST. PAUL (UPI) — Leo Cardenas tripled in the 10th inning and then scored on Rod Carew's infield single, giving the Minnesota Twins a 4-3 victory over Baltimore in a battle of the American League's divisional leaders Friday night.

After Cardenas' one-out triple, the Orioles walked the next two batters intentionally loading the bases. Then Pete Richert replaced Dave Leonhard on the mound for Baltimore.

Carew tapped a swinging bunt towards the mount but Richert overran the ball trying to field it, and Cardenas raced home.

Pinch hitter Bob Allison socked a 392-foot homer, his fifth, into the left field seats off reliever Marcelino Lopez to pull the Twins into a 3-3 tie in the sixth inning.

BALTIMORE	ab	r	h	bi	MINNESOTA	ab	r	h	bi
Buford lf	4	0	1	0	Uhlaendr lf	4	0	0	0
Rettenmd lf	0	0	0	0	Perranoski p	1	0	0	0
Blair cf	5	1	2	2	Manuel ph	0	0	0	0
FRoblnsn rf	5	0	0	0	Quilici pr	0	0	0	0
Powell 1b	2	0	0	0	Carew 2b	4	0	1	1
BRobnsn 3b	4	1	1	1	Oliva rf	4	0	0	0
DJohnson 2b	3	0	1	0	Killebrew 3b	4	1	2	0
Hendricks c	0	0	0	0	Reese 1b	4	1	2	0
Dalrmple c	3	0	0	0	Roseboro c	3	0	0	2
Etchebrn c	1	0	0	0	Tovar cf	5	0	2	0
Belnger ss	3	0	0	0	Cardenas ss	4	1	2	0
Hardin p	0	0	0	0	DChance p	0	0	0	0
MLopez p	0	1	0	0	Worthngtn p	0	0	0	0
Severinsn p	0	0	0	0	Allison lf	2	1	1	1
Motton ph	1	0	0	0					
Watt p	0	0	0	0					
Salmon ph	1	0	0	0					
Leonhard p	0	0	0	0					
Richert p	0	0	0	0					
Total	32	3	5	3	Total	35	4	10	4

One out when winning run scored.

Baltimore 000 012 000 0—3
Minnesota 001 011 000 1—4

E—D.Johnson, Carew. DP—Minnesota 2. LOB—Baltimore 6, Minnesota 15. 2B—Killebrew, Tovar. 3B—Reese, Cardenas. HR—B.Robinson (16), Blair (20), Allison (5). SB—Tovar. S—D.Chance, Hardin, Buford. SF—Roseboro 2.

	IP	H	R	ER	BB	SO
Hardin	2 2-3	3	1	1	7	0
M.Lopez	4	4	2	2	0	2
Severinsen	1-3	0	0	0	0	0
Watt	2	1	0	0	0	2
Leonhard (L,6-4)	1-3	1	1	1	1	0
Richert	0	1	0	0	0	0
D.Chance	5 1-3	2	3	3	4	2
Worthington	2-3	0	0	0	1	0
Perranoski (W,7-5)	4	3	0	0	0	1

T—3:10. A—35,725.

ANGELS---

(Continued from Page B-1)

when Hank Allen muffed Jim Spencer's fly to right. May had singled to lead off the inning.

Tom Egan, replacing starter Joe Azcue who was injured in a fourth-inning play at the plate, hit his first home run off any team other than Oakland in the seventh to give the Halos a temporary, if not unstable, lead. It was Egan's fourth homer of the year.

ANGEL ANGLES: First baseman Jim Spencer saw the end of his five-game hitting streak Thursday night. . . . Boston's Ray Culp handcuffed Spencer to an 0-for-4 night kept the string alive as an infield evening. . . . Spencer's hit Wednesday night kept the string alive as an infield hit . . . The Angels turned in a unique double play in the second inning Friday infielders without first baseman Spencer. . . . With none out and Del Unser on third and Tim Cullen on first, Washington's Paul Casanova grounded to Aurelio Rodriguez at third Rodriguez threw Unser out at the plate, and catcher Joe Azcue caught Cullen, who had moved to second, between bases. Azcue threw to second baseman Sandy Alomar, who threw to shortstop Jim Fregosi, who made the tag. . . . The Halos killed another Senator rally in the fourth when right fielder Bill Voss threw Unser out at the plate after catching Casanova's fly. . . .

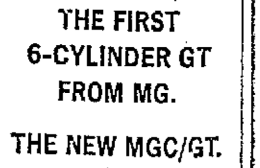
WASHINGTON	ab	r	h	bi	ANGELS	ab	r	h	bi
EBrkman ss	3	0	1	1	Alomar 2b	4	1	2	0
HAllen rf	4	2	2	0	Spencer 1b	4	0	1	0
FHoward 1b	4	1	1	2	Reichardt lf	4	0	0	0
Alvea lf	4	0	1	1	Fregosi ss	4	0	0	1
Versalles 3b	3	0	0	0	Johnstone cf	3	0	0	0
Maye rf	1	0	1	0	Cowan ph	1	0	0	0
McMulln 3b	1	0	0	0	Voss rf	3	0	0	0
Unser cf	4	0	2	0	Hicks ph	1	0	0	0
Cullen 2b	2	0	1	0	ARodrgez 3b	3	0	0	0
BAllen 2b	2	0	1	1	Azcue c	1	0	0	0
Casanova c	2	0	0	0	Egan c	2	1	1	1
Stroud ph	1	0	0	0	RMay p	2	1	1	0
French c	0	1	0	0	KTatum p	1	0	0	0
Bosman p	2	0	0	0	Wright p	0	0	0	0
Trstein ph	1	1	1	0					
Knowles p	0	0	0	0					
Total	34	5	11	5	Total	33	3	5	2

Washington 100 001 003—5
Angels 101 000 100—3

E—H. Allen. DP Angels 3. LOB—Washington 10, Angels 3. 2B—Unser, F. Howard. HR—Egan (4). SB—Fregosi. SF—E.Brinkman.

	IP	H	R	ER	BB	SO
Bosman (W,7-5)	8	5	3	2	0	4
Knowles	1	0	0	0	0	1
R.May	5 2-3	6	2	2	3	3
K.Tatum (L,3-1)	2 2-3	5	3	3	3	3
Wright	2-3	0	0	0	1	0

Save—Knowles. WP—R.May. PB—Egan. T—2:17. A—6,826.

IT'S HERE

THE FIRST 6-CYLINDER GT FROM MG.
THE NEW MGC/GT.
MG AUSTIN
Authorized Dealer
JAMESTOWN
1350 Long Beach Blvd.
Long Beach HE 2-7911

O. J.'s Deals: Little Fact, Lots of Fiction

By LOEL SCHRADER
Staff Writer

Clearly, the O. J. Simpson situation is unclear.

One report Friday had Simpson and his agent, Chuck Barnes, huddling in New York with Pete Rozelle and Buffalo owner Ralph C. Wilson.

Another had him preparing for a flight to Honolulu to confer with officials of the Hawaii Monarchs of the Continental League.

It was difficult to separate truth from fiction, but these public positions taken by the principals involved:

— Rozelle, reached in Chicago: "Whoever spread the story that I am about to meet with Simpson and Barnes in New York kind of missed connections. I'm going to the West Coast from here."

— Barnes: "O. J. and I are in New York solely for commercial purposes. We're in New York to sign a contract with a soft-drink company."

— Simpson: "I haven't heard about any meeting with Rozelle or Wilson."

— Wilson: "I didn't even know Simpson and Barnes were coming to New York and I have no plans to meet with them. I haven't talked with Barnes for several weeks and we made no arrangements for future conversations."

One thing was certain — Simpson will not be playing with the Hawaii team. The Monarchs, who reportedly had offered the Heisman Trophy winner $150,000 to $200,000 for one season, folded operations Friday.

Wilson, contacted at Saratoga Springs, N.Y., where he has a stable of horses running in the current Saratoga meeting, said: "We are not including Simpson in our 1969 plans. I would be willing to talk to O. J. and Barnes, but we are so far apart it would be difficult to reach a compromise."

Wilson added that he was "very pessimistic" after his last telephone conversation with Barnes.

"They (Barnes and Simpson) are stuck on that one figure — $650,000 for five years. I've offered $250,000 and my position is flexible.

"As a matter of fact, I would be willing to pay Simpson more than any rookie has received since the NFL-AFL merger, but not the kind of money he is asking.

"Simpson is a fine young man and probably the most publicized college football player in the last 20 years. But his value to us publicity-wise wouldn't be enough to pay him what he wants."

The Buffalo owner said he would stay in Saratoga Springs "off and on" until the end of the Saratoga racing season Aug. 23 except for trips to the Bills' training camp and pre-season games.

Rozelle said negotiations between draft choices and clubs "are matters for the clubs and not the commissioner." He added that he has no plans to meet with either party anywhere and is "pleased" that he can remain out of such affairs.

Colts to Fire Both Barrels at Chargers

By AL LARSON
Staff Writer

SAN DIEGO — First came Father Serra and the Conquistadores. Two hundred years and one moon-walk later, San Diego awaits the invasion of the Baltimore Colts to kick off the 1969 exhibition football campaign tonight at 8 o'clock.

A sellout crowd of 50,000 is expected to sit around the campfire at San Diego Stadium awed by the firepower of the Colts, who are the first NFL rivals the Chargers face at home in pre-season.

Leading off the "Super-200" anniversary, Charger fans will be treated to their first live look at pro football's all-time passing champion, John Unitas.

Baltimore coach Don Shula, whose club is cast as seven-point favorites, plans to share duty against the Chargers between Unitas and Earl Morrall, NFL player of the year in 1968.

They have thrown 377 touchdown passes, Unitas 245 and Morrall 123.

The Colt defense shut out four opponents last year, including Cleveland in a championship game. Shula has Roy Hilton and John Williams vying for the defensive end spot vacated by retired Ordell Braase, and Charlie Stukes is expected to fill new defensive back coach Bobby Boyd's left cornerback job.

All-pro tight end John Mackey, who did some running out of the backfield in Jerry Hill's spot when the Colt fullback underwent knee surgery two weeks ago, is back at his receiving position.

San Diego will counter with its veteran offensive unit paced by quarterback John Hadl and featuring three all-AFL players, receiver Lance Alworth, tackle Ron Mix and guard Walt Sweeney.

Trim Gene Foster and comebacker Keith Lincoln will open at running backs with Gary Garrison and Jacque MacKinnon or Willie Frazier the other receivers. A new face in the starting offensive line is left guard Bill Lenkaitis.

Charger rookies who may debut tonight include quarterback Marty Domres, receiver Mike Simpson, tackle Gene Ferguson and tight end Craig Cotton. Watching from the bench will be College All-Star returnees running back Ron Sayers and linebacker Bob Babich.

AFL NOTES: Hadl was No. 1 in league in passing yardage, attempts, completions and touchdowns ('67 Garrison, former Millikan High and LBCC star, enters his fourth season with Chargers. He has caught 142 passes for 17.7 average and 17 TDs. Last year he caught 52 passes for 1,103 yards and 10 TDs, ranking seventh in AFL. Gary's hobby is training horses.

The game holds special for the Rams since they meet the Chargers on Aug. 30 and open the NFL season against the Colts.

Salta Plays Today

Salta Pontiac, in the midst of a California Collegiate Baseball League battle for first place, hosts Glendale in a doubleheader today at Long Beach City College, noon.

International League

Syracuse 7, Buffalo 6.
Rochester 10, Tidewater 1.
Louisville 3-5, Richmond 1-0.
Toledo 13, Columbus 0-7.



JOE CALLING SHOTS
New York quarterback Joe Namath signals touchdown as Matt Snell crosses goal in second-quarter action Friday. College All-Stars making tackle are Ron Pritchard (52), Terry Brown (25)
—AP Wirephoto

ALL-STARS

(Continued from Page B-1)

a 12-yarder from Cook for the score. It was 23-17 after Gerela converted.

Ironically, Gerela missed a 37-yard attempt on the next series that could have turned the game around. Miller's 27-yard reception and Klein's five-yard grab were keys in that drive.

Graham told reporters that "mistakes" were what he feared most, and the prophecy proved true. A pass interference call against the fired-up Stars sustained a 16-play Jet drive that led to Turner's fourth field goal.

"Cook had the hot hand in the second half so we went with him. Taylor's kick return ignited the team," said Otto.

Washington, sweaty and bruised after his shot from Sample, said that the All-Stars weren't sure of themselves in the first half. "Cook took control, was poised and had plenty of time in the second half. That got us going," he said. "The Jets played us loose."

Klein, in Fullerton today to begin drills with the Rams, said: "It was lots of fun. You think you are going to get your brains scrambled by the pros, but they finessed us. Physically we were not inferior."

Mike Battle, drafted 12th by the Jets after his all-American year at USC, returned one kick off 32 yards in his professional debut.

Jets	6	7	10	3-26
All Stars	0	0	17	7-24

Jets-FG Turner 39.
Jets-FG Turner 16.
Jets-Snell 3 run Turner kick.
Jets-FG Turner 42.
AS-Washington 17 pass from Cook Gerela kick.
AS-FG Gerela 28.
Jets-Snell 55 run (Turner kick).
AS-Klein 13 pass from Cook (Gerela kick).
Jets-FG Turner 18.
AS-Levias 19 pass from Cook (Gerela kick).
Attendance 74,208.

American Assn.

Oklahoma City 5, Indianapolis 2
Iowa 9, Tulsa 4
Denver 5, Omaha 1

Mason Meeting New Challenge, Receives Praise

Tommy Mason, the nine-year veteran from Tulane, drew praise from coach George Allen Friday after the running back was moved to wide receiver for a "10-day look."

"Without Jim Seymour and Pat Studstill (hobbled by a leg injury), Tommy gives us valuable depth on the outside. He had no trouble converting to an outside receiver when Jack Snow was hurt in the Miami playoff bowl game two years ago," Allen pointed out.

"It's only a matter of learning when to cut. He showed he has his old speed when he ran a 4.6 40-yard dash the other day."

Bernie Casey told this newspaper Friday he has no plans to rejoin the Rams.

"I meant it when I said I was retiring. I have a nation-wide promotional tour of my new book next month as well as an art showing which also comes in September. Not only that, but I've been invited to conduct a college lecture tour.

"In view of this, it wouldn't be financially sound for me to return. If I did I'd be losing money. Good things have happened to me since last year. I'm not using this as a ploy to get more money or to escape training camp," Bernie declared.

He did leave the door open by saying, "If the Rams extended themselves to make it feasible, I might reconsider."

Asked if he would follow the fortunes of the Rams by attending their games, Casey said: "I told Allen I was afraid if I was in the Coliseum and the team was trailing by a point with two minutes to go I might jump out of the stands and yell for Gabe to "throw me the ball."

As it stands now, Casey, the artist, actor and writer still is retired.

The Rams released five players Friday; defensive back Cephus Jackson, (Jackson St.), kicker Don Martin (Washington), linebacker George Jugum (Washington), receiver George Smith (South Carolina St.) and defensive lineman Dave Lince (North Dakota).

The Rams will scrimmage the New Orleans Saints this morning in a closed workout.

—AL LARSON

Lombardi, Sayers Return to Pro Football Wars Tonight

Associated Press

The football game between Washington and the Chicago Bears in R. F. Kennedy Stadium tonight will be something more than just another pro exhibition contest because it marks the first start for the Redskins under Vince Lombardi.

When Lombardi moved from Green Bay to Washington last winter he generated new interest in the Redskins who have not had a National Football League championship team since 1942, the days of Sammy Baugh.

Th Bears will be watching anxiously the first test of Gale Sayers who missed the last part of the 1968 season due to knee surgery but has been running strong in training.

Sayers single-handedly gained as much ground for the Bears as all the Redskins' regular running backs last year even though he missed five games because of a knee injury.

Sayers, who underwent surgery on the knee, rambled for 856 yards last season before his injury. The Redskins' five regular ball carriers, Gerry Allen, Bob Brunet, Steve Thurlow, Pete Larsonn, and A. D. Whitfield, gained 942.

Baltimore will make its first appearance since its Super Bowl loss to the New York Jets by facing another American Football League team, the Chargers at San Diego, in another of the five pro games.

Minnesota's Vikings also will meet an AFL foe in the Miami Dolphins at Tampa, Fla., an area interested in being included in the next expansion move.

The Oakland Raiders and Kansas City Chiefs, expected to be prime rivals for the AFL western title will warm up at Birmingham, Ala., another potential expansion site. It will be the first game for the Raiders under coach John Madden, who replaced Johnny Rauch.

Buffalo snake bit by injuries a year ago, will face the Houston Oilers in the Astrodome without O. J. Simpson although there are signs that O. J. may wind up in the Bills' camp shortly. Rauch, who moved from Oakland to Buffalo, will be getting a first look at his troops in action.

Missing from the game due to injuries will be defensive tackles Tom Keating and Dan Birdwell, and cornerback Kent McCloughan.

Linebacker Bill Laskey, out last season with an injury, will be back.

BENGALS — Waived veteran quarterback Dewey Warren, defensive back Phil Spitler and defensive linebacker Mike Hibler plus rookies Sylvester Greenwood (Fresno St.), Dave Morrisen (SW Texas), Bill Schmidt (Missouri) and Terry Story (Georgia Tech).

BRONCOS — Waived injured quarterback Marlin Briscoe, safety Jack O'Brien and wide receiver Wendy Williams.

FALCONS — Waived veterans Phil Sokolaski and Floyd Hudlow.

EAGLES — Released defensive back Bill Rakow (Adams St.) and tight end Dick Barnhorst (Xavier). Waived injured running back Roger Grimes and placed defensive backs Al Levan (Colorado St.), and Herb Nauss (Albright)on the military reserve list.

STEELERS — Cut veteran kicker Gene Mingo plus rookies Earl Price (Kent St.), wide receiver Erwin Williams (Maryland), Joe Cooper (Tennessee), Bill Egerlich (Kent St), Doc Mosely (Alcorn A&M).

49ERS — Trimmed kickers Roa Miller (California) and Tim Abena (Stanford) plus defensive back Leroy Harris (Idaho St.), Bob Windsor, Elmer Collett and Skip Vanderbrundt left for two week's summer camp.

SAINTS — Released veterans Gary Lane, Tom Carr and Willie Crittendon plus rookies Gary Lloyd (Cal Lutheran), Bill Smith (Ohio State), Corky Barton (Texas Tech), Sam Harris (Colorado) and Steve Young (L.A. State). Placed defensive tackle Kaye Crecanier (Montana St.) and running back Wilmer Cook (Colorado) on the injured list.

'AMATEUR' IS PAID $75 A DAY

JACKSONVILLE, Fla. (AP) — A 7-foot college basketball player is being paid $75 a day for a summer playground job and keeping his amateur status, the Jacksonville Journal said Friday.

Artie Gilmore, 7-2 athlete from Quincy, Fla., who will be a junior at Jacksonville University this fall, will earn between $3,000 and $3,750 for 40 to 50 days work this summer.

"It's all very legal and very precedented and has been cleared with the National Collegiate Athletic Association," writer Jack Hairston said.

Coach Joe Williams of JU said he contracted Art Bergstom of the NCAA to ask whether it would be legal for him to help Gilmore, a Negro, get a summer job.

"He told me I could get him a job," Williams said. "But he said there were two rules he would have to go by: 1, He couldn't be paid to play basketball or other sports; 2, His salary would have to be commensurate with what other people in that type of job were getting."

"I located the program in New York," Williams said. "They explained that Lew Alcindor and the other athletes received $25 a session as athletic consultants, conducting clinics, and averaged two to three sessions a day. In other words, about $75 a day."

Williams said he contacted officials of the Federal Antipoverty Program here and found they were looking for someone like Gilmore.

"Gilmore was an underprivileged kid and a member of a minority group," Williams said, "and this is who he's working with."

Fassnacht Turns Tables on Hutton

Hans Fassnacht of Phillips 66 Long Beach Aquatic Club and Cal State Long Beach beat 400 meter freestyle world record holder Ralph Hutton by more than 12 seconds Friday in the L.A. Invitational swimming championships at the Los Angeles swim stadium.

Fassnacht, who swam for West Germany in the Mexico City Olympics, won the event in 4:06.9. He was four-tenths of a second off Hutton's world mark. Hutton, who swam for Canada in the Olympics, placed third. Fassnacht also broke the L.A. pool record and established an SPAAAU record.

Juan Bello, Phillips 66, placed seventh and set a Peruvian national mark. He was timed at 4:20.8.

Susie Atwood and Ann Simmons of the Lakewood Aquatic Club dominated the women's events.

Miss Atwood, a 1968 Olympian, won the 100-meter backstroke in 1:09.19 and was second to Miss Simmons in the 400 freestyle. Miss Simmons was timed in 4:37.2 and broke her pool record set last year. Miss Atwood finished in 4:42.9.

Events start at 9:30 this morning with finals in all events at 3:30 p.m.

MEN

100 meter butterfly—John Trembly (Unatt) 53.54, Tim Norlen (Kris Kristenson) 59.19, Juan Bello (Phillips 66) 59.37.
400 freestyle—Hans Fassnacht (Phillips 66) 4:06.9 meet record, old mark 4:11.4 by Greg Charlton, Phillips 66 1968 and SPAAAU record, old 4:08.2 by Charlton, 1967), Tom McBreen (Golden Gate AC) 4:12.41, Ralph Hutton (Foothill AC) 4:13.25.
100 Backstroke—Gary Hall (Phillips 66) 1:02.4, second by ballot—Mike Stamm (Coronado Navy SA) 1:02.7, Guy Moline (Foothill A.C.) 1:02.6.
200 individual medley—Juan Bello (Phillips 66) 2:16.79, Frank Heckl (Lynwood SC) 2:17.5, Mark Chatfield (Phillips 66) 2:17.69.
400 medley relay—Phillips 66 "A" (Hall, D. Mayeskey, Gustiff, Bello) 4:08.19, Phillips 66 "B" 4:10.40, Foothill AC 4:11.25.

WOMEN'S

100 butterfly—Toni Hewitt (Corona del (Aquatic Marine C) 2:30.00, Kim Brecht AC) 1:08.26, Bonnie Adair (Lakewood) 1:09.97.
400 freestyle—Ann Simmons (Lakewood) 4:37.20 (meet record, old mark by Simmons, 1968 4:38.63, Susie Atwood (Lakewood) 4:42.29, Cindy Folsted (Phillips 66) 4:42.53.
100 backstroke—Susie Atwood (Lakewood) 1:09.19, Lynn Scrivens (Phillips 66) 1:09.39, Barby Darby (Phillips 66) 1:10.35.
200 individual medley—Roberta Watt Aquatic Prince C) 2:30.60, Kim Brecht (Lakewood) 2:34.23, Denise Pearson (LA AC) 2:34.53.
400 medley relay—Lakewood AC (S.Atwood, K.Brecht, Pam Lines, B. Adair) 4:41.03, Phillips 66 4:41.44, Santa Clara SC 4:48.45.

Events Today

200 butterfly, 100 breaststroke, 200 freestyle, 400 individual medley, 800 freestyle relay.

Colleges Should Play 12 Games, Says Broyles

CHICAGO (AP) — Coach Frank Broyles of Arkansas, stating the nation's football coaches are on a "collision course" with the NCAA over two-platoon play, suggested Friday that colleges could meet a growing financial problem by playing 11 or 12-game seasons.

Broyles, incoming president of the American Football Coaches Assn. next year, touched on athletic costs, rules and playing trends as main speaker at the annual Football Writers Assn. of America meeting.

"In my opinion, it should be noted that there are more non-revenue sports being put under football budgets," he said.

"I certainly don't recommend cutting out non-revenue sports. But if universities want these sports, they should pay for them the same way they do a chemistry department."

The NCAA, led by Executive Director Walter Byers, has been campaigning for a return to one platoon football to reduce growing athletic budget deficits.

PLYWOOD U-TOTE-EM AND SAVE



• VALUES • SERVICE
• SELECTIONS • FREE ADVICE

LOOKING FOR A REAL LUMBER YARD?

FIBERGLASS CORRUGATED
OVER 100,000 SQ. FT. IN STOCK
SHORT LINKS as low as . . . 7c per sq. ft.

4'x8 ft. x ¾ inch
DOUGLAS FIR
SHOP PLYWOOD
Per Sheet $5.95

48" x 96" x 3/16"
Prefinished Panels
Manufacturers Seconds
EACH $2.99

TILE-BOARD
Plain and some Tile Patterns. Ideal for Bathroom, Showers, Kitchens and etc. Reg. price to 47c sq. ft.
SALE PRICE 29c sq. ft.

ITEMS SUBJECT TO PRIOR SALE



W. M. Dary Co.
EVERYTHING FOR BUILDING
"U-Tote-Em and Save"
3605 E. Anaheim St., Long Beach
Plenty of Free Parking in Rear, 35 Years in Same Location
SP 5-1064 GE 3-0437
Open 8 to 5 Mon. thru Sat. Closed Sun.
BANKAMERICARD AND MASTER CHARGE ACCEPTED

SEAL BEACH



SPORT FISHING
G. W. HALF-DAY
8 A.M. & 1 P.M.
VALENCIA FREELANCE, 7 A.M.
BARGE 6:30 A.M.
NIGHT BARGE FISHING
Friday & Saturday 5:30 P.M.
Ph. 431-1374 or 438-3723

O.J.'s Deals: Little Fact, Lots of Fiction

By LOEL SCHRADER
Staff Writer

Clearly, the O. J. Simpson situation is unclear.

One report Friday had Simpson and his agent, Chuck Barnes, huddling in New York with Pete Rozelle and Buffalo owner Ralph C. Wilson.

Another had him preparing for a flight to Honolulu to confer with officials of the Hawaii Monarchs of the Continental League.

It was difficult to separate truth from fiction, but these public positions taken by the principals involved:

— Rozelle, reached in Chicago: "Whoever spread the story that I am about to meet with Simpson and Barnes in New York kind of missed connections. I'm going to the West Coast from here."

— Barnes: "O. J. and I are in New York solely for commercial purposes. We're in New York to sign a contract with a soft-drink company."

— Simpson: "I haven't heard about any meeting with Rozelle or Wilson."

— Wilson: "I didn't even know Simpson and Barnes were coming to New York and I have no plans to meet with them. I haven't talked with Barnes for several weeks and we made no arrangements for future conversations."

One thing was certain — Simpson will not be playing with the Hawaii team. The Monarchs, who reportedly had offered the Heisman Trophy winner $150,000 to $200,000 for one season, folded operations Friday.

Wilson, contacted at Saratoga Springs, N.Y., where he has a stable of horses running in the current Saratoga meeting, said: "We are not including Simpson in our 1969 plans. I would be willing to talk to O. J. and Barnes, but we are so far apart it would be difficult to reach a compromise."

Wilson added that he was "very pessimistic" after his last telephone conversation with Barnes.

"They (Barnes and Simpson) are stuck on that one figure — $650,000 for five years. I've offered $250,000 and my position is flexible.

"As a matter of fact, I would be willing to pay Simpson more than any rookie has received since the NFL-AFL merger, but not the kind of money he is asking.

"Simpson is a fine young man and probably the most publicized college football player in the last 20 years. But his value to us publicity-wise wouldn't be enough to pay him what he wants."

The Buffalo owner said he would stay in Saratoga Springs "off and on" until the end of the Saratoga racing season Aug. 23 except for trips to the Bills' training camp and pre-season games.

Rozelle said negotiations between draft choices and clubs "are matters for the clubs and not the commissioner." He added that he has no plans to meet with either party anywhere and is "pleased" that he can remain out of such affairs.

Colts to Fire Both Barrels at Chargers

By AL LARSON
Staff Writer

SAN DIEGO — First came Father Serra and the Conquistadores. Two hundred years and one moon-walk later, San Diego awaits the invasion of the Baltimore Colts to kick off the 1969 exhibition football campaign tonight at 8 o'clock.

A sellout crowd of 50,000 is expected to sit around the campfire at San Diego Stadium awed by the firepower of the Colts, who are the first NFL rivals the Chargers face at home in pre-season.

Leading off the "Super-200" anniversary, Charger fans will be treated to their first live look at pro football's all-time passing champion, John Unitas.

Baltimore coach Don Shula, whose club is cast as seven-point favorites, plans to share duty against the Chargers between Unitas and Earl Morrall, NFL player of the year in 1968.

They have thrown 377 touchdown passes, Unitas 245 and Morrall 123.

The Colt defense shut out four opponents last year, including Cleveland in a championship game. Shula has Roy Hilton and John Williams vying for the defensive end spot vacated by retired Ordell Braase, and Charlie Stukes is expected to fill new defensive back coach Bobby Boyd's left cornerback job.

All-pro tight end John Mackey, who did some running out of the backfield in Jerry Hill's spot when the Colt fullback underwent knee surgery two weeks ago, is back at his receiving position.

San Diego will counter with its veteran offensive unit paced by quarterback John Hadl and featuring three all-AFL players, receiver Lance Alworth, tackle Ron Mix and guard Walt Sweeney.

Trim Gene Foster and comebacker Keith Lincoln will open at running backs with Gary Garrison and Jacque MacKinnon or Willie Frazier the other receivers. A new face in the starting offensive line is left guard Bill Lenkaitis.

Charger rookies who may debut tonight include quarterback Marty Domres, receiver Mike Simpson, tackle Gene Ferguson and tight end Craig Cotton. Watching from the bench will be College All-Star returnees running back Ron Sayers and linebacker Bob Babich.

AFL NOTES: Hadl was No. 1 in league in passing yardage, attempts, completions and touchdowns (27, Garrison, former Millikan High and LBCC star, enters his fourth season with Chargers. He has caught 142 passes for 17.7 average and 17 TDs. Last year he caught 52 passes for 1,103 yards and 10 TDs, ranking seventh in AFL. Gary's hobby is training horses.

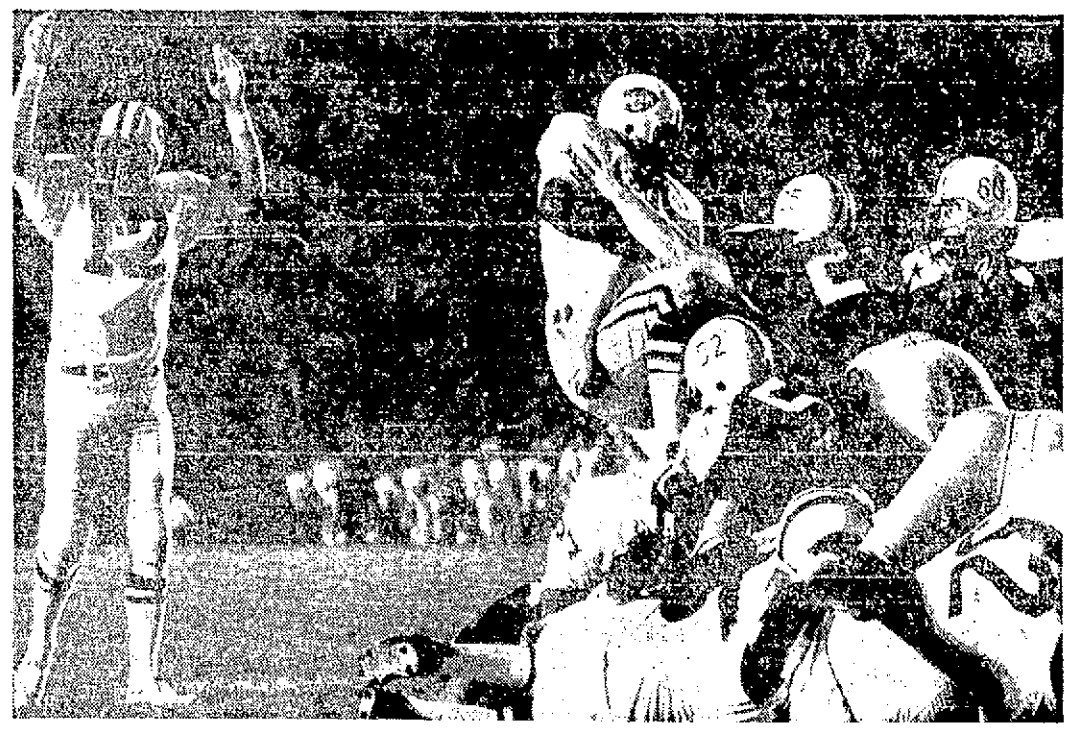
The game holds special for the Rams since they meet the Chargers on Aug. 30 and open the NFL season against the Colts.

Salta Plays Today

Salta Pontiac, in the midst of a California Collegiate Baseball League battle for first place, hosts Glendale in a doubleheader today at Long Beach City College, noon.

International League

Syracuse 7, Buffalo 6.
Rochester 10, Tidewater 1
Louisville 3-5, Richmond 1-0.
Toledo 1-5, Columbus 0-7.



JOE CALLING SHOTS
New York quarterback Joe Namath signals touchdown as Matt Snell crosses goal in second-quarter action Friday. College All-Stars making tackle are Ron Pritchard (52), Terry Brown (25)
—AP Wirephoto

ALL-STARS

(Continued from Page B-1)

a 12-yarder from Cook for the score. It was 23-17 after Gerela converted.

Ironically, Gerela missed a 37-yard attempt on the next series that could have turned the game around. Miller's 27-yard reception and Klein's five-yard grab were keys in that drive.

Graham told reporters that "mistakes" were what he feared most, and the prophecy proved true. A pass interference call against the fired-up Stars sustained a 16-play Jet drive that led to Turner's fourth field goal.

"Cook had the hot hand in the second half so we went with him. Taylor's kick return ignited the team," said Otto.

Washington, sweaty and bruised after his shot from Sample, said that the All-Stars weren't sure of themselves in the first half. "Cook took control, was poised and had plenty of time in the second half. That got us going," he said. "The Jets played us loose."

Klein, in Fullerton today to begin drills with the Rams, said: "It was lots of fun. You think you are going to get your brains scrambled by the pros, but they finessed us. Physically we were not inferior."

Mike Battle, drafted 12th by the Jets after his all-American year at USC, returned one kick off 32 yards in his professional debut.

Jets	6	7	10	3-26
All-Stars	0	0	17	7-24

Jets-FG Turner 34.
Jets-FG Turner 16.
Jets-Snell 3 run Turner kick.
Jets-FG Turner 42.
AS-Washington 17 pass from Cook Gerela kick.
AS-FG Gerela 28.
Jets-Snell 35 run (Turner kick).
AS-Klein 10 pass from Cook (Gerela kick).
Jets-FG Turner 18.
AS-Levias 19 pass from Cook (Gerela kick).
Attendance 74,208.

American Assn.

Oklahoma City 5, Indianapolis 2
Iowa 9, Tulsa 4
Denver 5, Omaha 1

Mason Meeting New Challenge, Receives Praise

Tommy Mason, the nine-year veteran from Tulane, drew praise from coach George Allen Friday after the running back was moved to wide receiver for a "10-day look."

"Without Jim Seymour and Pat Studstill (hobbled by a leg injury), Tommy gives us valuable depth on the outside. He had no trouble converting to an outside receiver when Jack Snow was hurt in the Miami playoff bowl game two years ago," Allen pointed out.

"It's only a matter of learning when to cut. He showed he has his old speed when he ran a 4.6 40-yard dash the other day."

Bernie Casey told this newspaper Friday he has no plans to rejoin the Rams.

"I meant it when I said I was retiring. I have a nation-wide promotional tour of my new book next month as well as an art showing which also comes in September. Not only that, but I've been invited to conduct a college lecture tour.

"In view of this, it wouldn't be financially sound for me to return. If I did I'd be losing money. Good things have happened to me since last year. I'm not using this as a ploy to get more money or to escape training camp," Bernie declared.

He did leave the door open by saying, "If the Rams extended themselves to make it feasible. I might reconsider."

Asked if he would follow the fortunes of the Rams by attending their games, Casey said: "I told Allen I was afraid if I was in the Coliseum and the team was trailing by a point with two minutes to go I might jump out of the stands and yell for Gabe to "throw me the ball.' "

As it stands now, Casey, the artist, actor and writer still is retired.

The Rams released five players Friday; defensive back Cephus Jackson, (Jackson St.), kicker Don Martin (Washington), linebacker George Jugum (Washington), receiver George Smith (South Carolina St.) and defensive lineman Dave Lince (North Dakota).

The Rams will scrimmage the New Orleans Saints this morning in a closed workout.

—AL LARSON

Lombardi, Sayers Return to Pro Football Wars Tonight

Associated Press

The football game between Washington and the Chicago Bears in R. F. Kennedy Stadium tonight will be something more than just another pro exhibition contest because it marks the first start for the Redskins under Vince Lombardi.

When Lombardi moved from Green Bay to Washington last winter he generated new interest in the Redskins who have not had a National Football League championship team since 1942, the days of Sammy Baugh.

Th Bears will be watching anxiously the first test of Gale Sayers who missed the last part of the 1968 season due to knee surgery but has been running strong in training.

Sayers single-handedly gained as much ground for the Bears as all the Redskins' regular running backs last year even though he missed five games because of a knee injury.

Sayers, who underwent surgery on the knee, rambled for 856 yards last season before his injury. The Redskins' five regular ball carriers, Gerry Allen, Bob Brunet, Steve Thurlow, Pete Larsonn, and A. D. Whitfield, gained 942.

Baltimore will make its first appearance since its Super Bowl loss to the New York Jets by facing another American Football League team, the Chargers at San Diego, in another of the five pro games.

Minnesota's Vikings also will meet an AFL foe in the Miami Dolphins at Tampa, Fla., an area interested in being included in the next expansion move.

The Oakland Raiders and Kansas City Chiefs, expected to be prime rivals for the AFL western title will warm up at Birmingham, Ala., another potential expansion site. It will be the first game for the Raiders under coach John Madden, who replaced Johnny Rauch.

Buffalo snake bit by injuries a year ago, will face the Houston Oilers in the Astrodome without O. J. Simpson although there are signs that O. J. may wind up in the Bills' camp shortly. Rauch, who moved from Oakland to Buffalo, will be getting a first look at his troops in action.

Missing from the game due to injuries will be defensive tackles Tom Keating and Dan Birdwell, and cornerback Kent McCloughan.

Linebacker Bill Laskey, out last season with an injury, will be back.

BENGALS — Waived veteran quarterback Dewey Warren, defensive back Phil Spiller and defensive linebacker Mike Hibler plus rookies Sylvester Greenwood (Fresno St.), Dave Morrison (SW Texas), Bill Schmidt (Missouri) and Terry Story (Georgia Tech.).

BRONCOS — Waived injured quarterback Marlin Briscoe, safety Jack O'Brien and wide receiver Wendy Williams.

FALCONS — Waived veterans Phil Sabocinski and Floyd Hudlow.

EAGLES — Released defensive back Bill Rakow (Adams St.) and flanker end Dick Barnhorst (Xavier). Waived injured running back Roger Grimes and placed defensive backs Al Loven (Colorado St.), and Herb Nauss (Albright) on the military reserve list.

STEELERS — Cut veteran kicker Gene Mingo plus rookies Earl Price (Kent St.), wide receiver Erwin Williams (Maryland), Joe Cooper (Tennessee), Bill Eppricht (Kent St), Doc Mosely (Alcorn A&M).

49ERS — Trimmed kickers Ron Miller (California) and Tim Abena (Stanford) plus defensive back Leroy Harris (Idaho St.), Bob Windsor, Elmer Collett and Skip Vanderbrundt left for two week's summer camp.

SAINTS — Released veterans Gary Lane, Tom Carr and Willie Crittendon, plus rookies Gary Lloyd (Col Lutheran), Bill Smith (Ohio State), Corky Barton (Texas Tech), Sam Harris (Colorado) and Steve Young (L.A. State). Placed defensive tackle Kayo Crecanier (Montana St.) and running back Wilmer Cook (Colorado) on the injured list.

'AMATEUR' IS PAID $75 A DAY

JACKSONVILLE, Fla. (AP) — A 7-foot college basketball player is being paid $75 a day for a summer playground job and keeping his amateur status, the Jacksonville Journal said Friday.

Artie Gilmore, 7-2 athlete from Quincy, Fla., who will be a junior at Jacksonville University this fall, will earn between $3,000 and $3,750 for 40 to 50 days work this summer.

"It's all very legal and very precedented and has been cleared with the National Collegiate Athletic Association," writer Jack Hairston said.

Coach Joe Williams of JU said he contracted Art Bergstom of the NCAA to ask whether it would be legal for him to help Gilmore, a Negro, get a summer job.

"He told me I could get him a job," Williams said. "But he said there were two rules he would have to go by: 1. He couldn't be paid to play basketball or other sports; 2. His salary would have to be commensurate with what other people in that type of job were getting."

"I located the program in New York," Williams said. "They explained that Lew Alcindor and the other athletes received $25 a session as athletic consultants, conducting clinics, and averaged two to three sessions a day. In other words, about $75 a day."

Williams said he contacted officials of the Federal Antipoverty Program here and found they were looking for someone like Gilmore.

"Gilmore was an underprivileged kid and a member of a minority group," Williams said, "and this is who he's working with."

Colleges Should Play 12 Games, Says Broyles

CHICAGO (AP) — Coach Frank Broyles of Arkansas, stating the nation's football coaches are on a "collision course" with the NCAA over two-platoon play, suggested Friday that colleges could meet a growing financial problem by playing 11 or 12-game seasons.

Broyles, incoming president of the American Football Coaches Assn. next year, touched on athletic costs, rules and playing trends as main speaker at the annual Football Writers Assn. of America meeting.

"In my opinion, it should be noted that there are more non-revenue sports being put under football budgets," he said.

"I certainly don't recommend cutting out non-revenue sports. But if universities want these sports, they should pay for them the same way they do a chemistry department."

The NCAA, led by Executive Director Walter Byers, has been campaigning for a return to one platoon football to reduce growing athletic budget deficits.

Fassnacht Turns Tables on Hutton

Hans Fassnacht of Phillips 66 Long Beach Aquatic Club and Cal State Long Beach beat 400 meter freestyle world record holder Ralph Hutton by more than 12 seconds Friday in the L.A. Invitational swimming championships at the Los Angeles swim stadium.

Fassnacht, who swam for West Germany in the Mexico City Olympics, won the event in 4:06.9. He was four-tenths of a second off Hutton's world mark. Hutton, who swam for Canada in the Olympics, placed third. Fassnacht also broke the L.A. pool record and established an SPAAAU record.

Juan Bello, Phillips 66, placed seventh and set a Peruvian national mark. He was timed at 4:20.8.

Susie Atwood and Ann Simmons of the Lakewood Aquatic Club dominated the women's events.

Miss Atwood, a 1968 Olympian, won the 100-meter backstroke in 1:09.19 and was second to Miss Simmons in the 400 freestyle. Miss Simmons was timed in 4:37.2 and broke her pool record set last year. Miss Atwood finished in 4:42.9.

Events start at 9:30 this morning with finals in all events at 3:30 p.m.

MEN

100 meter butterfly—John Trembly (unat) 53.54, Tim Norton (Kris Kristenson) 59.19, Juan Bello (Phillips 66) 59.37.
400 freestyle—Hans Fassnacht (Phillips 66) 4:06.9 meet record, old mark 4:11.4 by Greg Charlton, Phillips 66 1968 and SPAAAU record, old 4:03.2 by Charlton, 1967), Tom McBreen (Golden Gate AC) 4:13.41, Ralph Hutton (Foothill AC) 4:18.26.
100 Backstroke—Gary Hall (Phillips 66) 1:02.4, second by ballot—Mike Stamm (Coronado Navy SA) 1:02.7, Guy Molina (Foothill A.C.) 1:02.6.
200 individual medley—Juan Bello (Phillips 66) 2:16.79, Frank Heckl (Lynwood SC) 2:17.5, Mark Chatfield (Phillips 66) 2:17.69.
400 medley relay—Phillips 66 "A" (Hall, D. Mayekawa, Guelif, Bello) 4:08.18, Phillips 66 "B" 4:10.30, Foothill AC 4:11.26.

WOMEN'S

100 butterfly—Toni Hewitt (Corona del (Aquatic Marine C) 2:30.60, Kim Brecht AC) 1:08.26, Bonnie Adair (Lakewood) 1:09.97.
400 freestyle—Ann Simmons (Lakewood) 4:37.20 (meet record, old mark by Simmons, 1968 4:38.6), Susie Atwood (Lakewood) 4:42.29, Cindy Plaisted (Phillips 66) 4:42.53.
100 backstroke—Susie Atwood (Lakewood) 1:09.19, Lynn Chatfwors (Phillips 66) 1:09.59, Barby Darby (Phillips 66) 1:10.35.
200 individual medley—Roberta Watt Aquatic Marine C) 2:30.60, Kim Brecht (Lakewood) 2:34.23, Denise Pearson (LA AC) 2:34.53.
400 medley relay—Lakewood AC (S.Atwood, K.Brecht, Pam Lines, B. Adair) 4:41.03, Phillips 66 4:41.44, Santa Clara SC 4:43.45.

Events Today

200 butterfly, 100 breaststroke, 200 freestyle, 400 individual medley, 800 freestyle relay.

PLYWOOD U-TOTE-EM AND SAVE

• VALUES • SERVICE
• SELECTIONS • FREE ADVICE



LOOKING FOR A REAL LUMBER YARD?

FIBERGLASS CORRUGATED
OVER 100,000 SQ. FT. IN STOCK
SHORT LINKS as low as ... 7c per sq. ft.

4'x8 ft. x ¾ inch
DOUGLAS FIR
SHOP PLYWOOD
Per Sheet $5.95

48" x 96" x 3/16"
Prefinished Panels
Manufacturers Seconds
EACH $2.99

TILE-BOARD
Plain and some Tile Patterns. Ideal for Bathroom, Showers, Kitchens and etc. Reg. price to 47c sq. ft.
SALE PRICE 29c sq. ft.

SEAL BEACH
GW
SPORT FISHING
G. W. HALF-DAY
8 A.M. & 1 P.M.
VALENCIA FREELANCE, 7 A.M.
BARGE 6:30 A.M.
NIGHT BARGE FISHING
Friday & Saturday 5:30 P.M.
Ph. 431-1374 or 430-3723

ITEMS SUBJECT TO PRIOR SALE



W. M. Dary Co.
EVERYTHING FOR BUILDING
"U-Tote-Em and Save"
3605 E. Anaheim St., Long Beach
Plenty of Free Parking in Rear, 35 Years in Same Location
SP 5-1064 GE 3-0437
Open 8 to 5 Mon. thru Sat. Closed Sun.
BANKAMERICARD AND MASTER CHARGE ACCEPTED

ROY BETZ'S
LOS ALAMITOS HANDICAP

Saturday, Aug. 2; Clear-Fast
First Post 7:45 p.m.

FIRST RACE—400 yards. 3-year-olds and up in Grade B Plus. Purse $1500.

Horse Jockey PP Wt. Odds.
Parker Bye, Satson 2 117 7-2
Wins I'm A Takin, Matsuda 5 117 5-2
Gusher 2, Slape 8 117 3-1
Sugar Song, Smith 7 117 4-1
The Big Man, Lipham 6 123 6-1
Bella Tone, Adair 3 117 8-1
Tiny Light, Pollio 1 120 10-1
Golla Hunch, R. Banks 4 113 10-1
Mia Fleet Chick, Brinkley 10 117 15-1
Keence's Lady, Cardoza 9 113 15-1
Penny Charger, D. Banks Scratched
Baldanado, D. Morris Scratched
Joe B Less, Hart Scratched
Curtain Raiser, Hart Scratched
PARKER BYE could surprise them. GUSHER 2 solid chance. WINS I'M A TAKIN will not be far away.
LONGSHOT—PARKER BYE.

SECOND RACE — 400 yards. 3-year-olds and up in Grade B Plus. Purse $1500.

Jodie's Dandy Bar, Brinkley 10 119 3-2
Strawdora, Apodaca 1 113 7-2
Jag's Sun, Cardoza 13 119 7-2
Tough Tears, Wright 4 113 6-1
Mackay's Trouble, Hart 14 116 6-1
War On Poverty, Kanis 7 115 8-1
April Request, D. Morris 8 115 10-1
Moonshine Bar, Wilson 3 116 10-1
True Blue Sue, Hart 2 113 15-1
Trudy Truckle, McReynolds 12 113 15-1
Bar David, Matsuda Scratched
Bob's Rastus, Crosby Scratched
Alamitos Gal, Riley Scratched
Old Shox, Crosby Scratched
JODIE'S DANDY BAR fine effort one back. STRAWDORA served notice last start. JAG'S SUN comes off easy win.
LONGSHOT—WAR ON POVERTY.

THIRD RACE—440 yards. 3-year-olds and up in Grade A Minus. Purse $1700.

Deck Bell, Lipham 4 117 5-2
Champ at the Bit, Richards 2 120 3-1
Moolah Lady, Crosby 7 117 7-2
Spring's Promise, Kanis 3 114 4-1
Truly Hi, Adair 8 113 6-1
Hobler Rockel, Brinkley 1 117 6-1
Quick M Van, Cardoza 5 120 8-1
Amber Depth, Page 6 113 10-1
DECK BELL the one to beat. CHAMP AT THE BIT comes off easy win. MOOLAH LADY capable of surprising.
LONGSHOT—QUICK M VAN.

FOURTH RACE — 350 yards. 3-year-olds and up in Grade A Plus. Purse $1700.

Foxy Don, Wilson 8 115 5-2
Lottason, Smith 13 115 3-1
Uncle Edgar, Page 4 115 4-1
Peeler Bob, R. Banks 6 117 6-1
Jet Attack, Adair 10 117 6-1
Purse Grabber, Stouss 2 117 8-1
Fest Dash, Brinkley 1 115 10-1
Sand River Win, Hart 3 115 10-1
Jetting Johnny, Cardoza 7 115 15-1
Go Hombre, Lipham 5 116 15-1
Big Grandaddy, Riley Scratched
Mackay Dash, Cardoza Scratched
Bud-Eye, Richards Scratched
Ojo Van, Matsuda Scratched
FOXY DON second last three starts. LOTTASON tries repeat win. UNCLE EDGAR will keep them honest.
LONGSHOT—PURSE GRABBER.

FIFTH RACE—350 yards. 3-year-olds and up in Grade AA Plus. Pruse $2300.

Josephine June, Watson 4 116 7-5
Power Boy, Cardoza 6 117 5-2
Where'd Shego, Lipham 1 113 7-2
Annie Do, Hart 2 114 6-1
Throttle Back, Wilson 7 116 6-1
Pellibar, Page 8 114 8-1
Tom Lydon, Adair 3 115 10-1
Triple Whiz, D. Banks 5 115 15-1
JOSEPHINE JUNE appears on easy chance. POWER BOY requires best race. WHERE'D SHEGO may be it's good.
LONGSHOT—PELLIBAR.

SIXTH RACE—549 yards. 3-year-olds and up. Allowances. Pruse $2000.

Cupid In Red, Lipham 10 113 5-2
Charger Lee, Slape 8 120 3-1
Gotta Bar Toop R. Banks 1 116 7-2
Rocket Van Susan, Smith 11 113 4-1
Felicity, Smith 6 117 6-1
Don Pueblo, Adair 2 115 6-1
The Poltroon, Wright 4 117 10-1
St. B. Request, Kanis 3 113 10-1
Double Hasty, D. Morris 9 115 15-1
Speed A Lee, Cardoza 5 117 15-1
Sampson's Sister, Watson Scratched
CUPID IN RED goes for third straight win. CHARGER LEE solid threat. GOTTA BAR TOO should be no surprise.
LONGSHOT—THE POLTROON.

SEVENTH RACE—350 yards. 3-year-olds and up in Grade AA Plus. Purse $2300.

Solid Rockel, Crosby 6 119 5-2
Prissy Lula, D. Morris 3 116 3-1
Apache Passum, R. Banks 2 116 4-1
Cocky Kid, Smith 4 123 6-1
Pecan Bar, Cardoza 1 120 6-1
Atlanta Jet, Walson 5 114 8-1
Double Don, Adair 7 117 10-1
Flying Cox, D. Banks 8 117 15-1
SOLID ROCKET appears the one to beat. PRISSY LULA won last two starts. APACHE PASSUM solid chance.
LONGSHOT—ATLANTA JET.

EIGHTH RACE—400 yards. 3-year-olds and up in Grade AAA Minus. Pruse $3000.

Quincy A Go Go, R. Banks 1 122 3-2
Witch Chic, Watson 3 116 5-2
Admiral Red, Kanis 6 122 7-2
Bar Little Deck, Lipham 2 116 6-1
Tidy Go, Cardoza 4 112 6-1
Lightning Ridge, Hart 5 119 8-1
Tagger Bar, Adair 7 115 10-1
QUINCY A GO GO never better than now. WITCH CHIC came to life last start. ADMIRAL RED requires best race.
LONGSHOT—LIGHTNING RIDGE.

NINTH RACE—350 yards. 3-year-olds and up in Grade A Plus. Purse $1900.

Sandy Chic, Crosby 3 120 5-2
East Indian, D. Morris 6 116 3-1
Frankie Free, Watson 1 117 4-1
Rockel's Kalsy, Wilson 8 117 6-1
Cando Bay Bar, Kanis 2 115 6-1
Jeanne Sunday, Cardoza 4 113 8-1
D'Arcy Kay, Slape 9 113 10-1
Mick's Moon, Smith 10 117 10-1
Donjuan Boniface, Adair 5 116 15-1
Scooper's Miss, Hart 7 113 15-1
Debby's Request, R. Banks Scratched
Pamdon Bar, Crosby Scratched
Dickey Bar Joe, Smith Scratched
Sonic Moon, Richards Scratched
SANDY CHIC edge in an open race. EAST INDIAN figures close. FRANKIE FREE sure to improve.
LONGSHOT—JEANNE SUNDAY.

BETZ'S BEST

LOS ALAMITOS
Most Probable Winner — Josephine June in 5th.
Best Bet — Parker Bye in 1st.
Best Money Prospect — Moolah Lady in 3rd.
Win Parlay — Jodie's Dandy Bar in 2nd to Quincy A Go Go in 6th.
Longshot Special —Atlanta Jet in 7th.

ERNIE MASON'S
LOS ALAMITOS HANDICAP

SATURDAY, AUG. 2
First Post 7:45 P.M.

407—FIRST RACE 400 yards. 3 year olds and up in Grade B Plus. Purse $1500.

6 The Big Man, Lipham 123 4-1
2 Parker Bye, Watson 117 4-1
3 Bella Tona, Adair 117 7-2
1 Tiny Light, Pollio 120 15-1
4 Golla Hunch, R. Banks 113 6-1
5 Wins I'm A Taking, Matsuda 117 8-1
7 Sugar Song, Smith 117 3-1
8 Gusher 2, Slape 117 2-1
9 Keence's Lady, Cardoza 113 6-1
10 Mia Fleet Chick, Brnkly 117 10-1
11 Penny Charger, D. Banks Scratch
12 Baldanado, D. Morris Scratch
13 Joe B Less, Hart Scratch
14 Curtain Raiser, Hart Scratch
THE BIG MAN gets a good spot for action. PARKER BYE ready for one of his big races. BELLA TONE might take it all.

LONGSHOT — Wins I'm A Takin.
408 — SECOND RACE. 400 yards. 3 year olds and up in Grade B Plus. Purse $1500.

10 Jodie's Dandy Bar, Brinkley 119 5-2
5 Bar David, Matsuda Scratch
13 Jag's Sun, Cardoza 119 4-1
1 Strawdora, Apodaca 113 6-1
2 True Blue Sue, Hart 113 10-1
3 Moonshine Bar, Wilson 116 10-1
4 Tough Tears, Wright 113 4-1
6 Bob's Rastus, Crosby Scratch
7 War On Poverty, Kanis 115 8-1
9 Alamitos Gal, Riley Scratch
8 April Request, Morris 116 6-1
11 Old Shox, Crosby Scratch
12 Trudy Truckle, McReynolds 113a8-1
14 Mackay's Trouble, Hart 116 15-1
JODIE'S DANDY BAR gets an easy chance. BAR DAVID just won gamely from similar field. JAGS SUN also trying for repeat local victory.
LONGSHOT—Moonshine Bar.

409—THIRD RACE 440 yards. 3 year olds and up in Grade A Minus. Bred in Calif. Purse $1700.

6 Truly Hi, Adair 113 5-2
4 Deck Bell, Lipham 117 4-1
2 Champ At The Bit, Richards 120 7-2
1 Hebler Rockel, Brinkley 117 6-1
3 Spring's Promise, Kanis 114 6-1
5 Quick M Van, Cardoza 120 4-1
6 Amber Depth, Page 113 12-1
7 Moolah Lady, Crosby 117 8-1
8 Truly Hi, Adair 113 5-2
TRULY HI hard to figure after last one. DECK BELL should appreciate the distance. CHAMP AT THE BIT sure to give you an honest effort.
LONGSHOT — moolah Lady.

410—FOURTH RACE. 350 yards. 3 year olds and up Grade A Plus. Purse $1900.

11 Mackay Dash, Cardoza Scratch
8 Foxy Don, Wilson 116 3-1
9 Big Grandaddy, Riley Scratch
1 Fest Dash, Brinkley 115 7-2
2 Purse Grabber, Strauss 117 6-1
3 Sand River Win, Hart 115 10-1
4 Uncle Edgar, Page 116 8-1
5 Go Hombre, Lipham 116 12-1
6 Peeler Bob, R. Banks 117 9-2
7 Jetting Johnny, Cardoza 116 6-1
10 Jet Attack, Adair 117 4-1
12 Bud Eye, Richards Scratch
13 Lettason, Smith 115 2-1
14 Ojo Van, Matsuda Scratch
MACKAY DASH rates edge if he gets into the race. FOXY DON dependable for usual speedy and game effort. BIG GRANDADDY is racing in peak form.
LONGSHOT — Sand River Win.

411 — FIFTH RACE. 350 yards. 3 year olds and up in Grade AA plus. Purse $2300.

4 Josephine June, Watson 116 5-2
6 Pellibar, Page 113 4-1
3 Tom Lydon, Adair 115 3-1
1 Where'd Shego, Lipham 113 7-2
2 Annie Do, Hart 114 5-1
5 Triple Whiz, D. Banks 115 8-1
6 Power Boy, Cardoza 117 6-1
7 Throttle Back, Wilson 116 10-1
JOSEPHINE JUNE well placed for a repeat winning race. PELLIBAR a stout threat with this kind. TOM LYDON has trained extra well for seasonal debut.
LONGSHOT — Triple Whiz.

412 — SIXTH RACE. 549 yards. 3 year olds and up. Allowances. Purse $2000.

10 Cupid In Red, Lipham 113 5-1
6 Felicity, Strauss 117 5-2
2 Don Pueblo, Adair 116 3-1
1 Gotta Bar Too, R. Banks 116 4-1
3 St B Request, Kanis 113 4-1
4 The Poltroon, Wright 117 8-1
5 Speed A Lee, Cardoza 117 20-1
7 Samson's Sister, Watson Scratch
8 Charger Lee, Slape 120 6-1
9 Double Hasty, D. Morris 116 15-1
11 Rocket Van Susan, Smith 113 6-1
CUPID IN RED always gives you an honest effort. FELICITY lost all chance by poor start. DON PUEBLO will close with a big rush.
LONGSHOT — The Poltroon.

413 — SEVENTH RACE. 350 yards. 3 year olds and up in Grade AA Plus. Purse $2300.

3 Prissy Lulo, D. Morris 116 5-2
7 Double Don, Adair 117 3-1
6 Solid Rocket, Crosby 119 4-1
1 Pecan Bar, Cardoza 120 5-1
2 Apache Passum, R. Banks 116 4-1
4 Cocky Kid, Smith 123 7-2
5 Atlanta Jet, Watson 114 8-1
8 Flying Cox, D. Banks 117 15-1
PRISSY LULA might be good enough for another local winning race. DOUBLE DON is racing in very sharp form. SOLID ROCKET looks best of the others.
LONGSHOT -- Atlanta Jet.

414 — EIGHTH RACE. 400 yards. 3 year olds and up in Grade AA Minus. Purse $3000.

6 Admiral Red, Kanis 122 5-1
3 Witch Chic, Watson 118 3-1
1 Quincy A Go Go, R. Banks 122 5-2
2 Bar Little Deck, Lipham 116 4-1
4 Tidy Go, Cardoza 112 6-1
5 Lightning Ridge, Hart 119 9-2
7 Taggar Bar, Adair 115 8-1
ADMIRAL RED can improve that last dull effort. WITCH CHIC is strictly the one to beat. QUINCY A GO GO might make amends for last disappointing effort.
LONGSHOT — Tidy Go.

415 — NINTH RACE. 350 yards. 3 year olds and up in Grade A Plus. Purse $1900.

1 Frankie Free, Watson 117 5-1
3 Sandy Chic, Crosby 120 3-1
13 Dickey Bar Joe, Smith Scratch
2 Cando Bay Bar, Kanis 115 6-1
4 Jeanne Sunday, Cardoza 113 15-1
5 Donjuan Boniface, Adair 116 10-1
6 East Indian, Morris 116 13-1
7 Scooper's Miss, Hart 113 15-1
8 Rockel's Kalsy, Wilson 117 7-2
9 D'Arcy Kay, Slape 113 15-1
10 Mick's Moon, Smith 117 6-1
11 Debby's Request, R. Banks Scratch
12 Pamdon Bar, Crosby Scratch
14 Sonic Moon, Richards Scratch
FRANKIE FREE tries a rider switch this trip. SANDY CHIC usually gives a big late charge. DICKEY BAR JOE might take it all.
LONGSHOT -- East Indian.

Mason's Specials

LOS ALAMITOS
Best Bet — Jodie's Dandy Bar in second.
Best Chance Bet — Sand River Win in fourth.
Preferred Parlay — Jodie's Dandy Bar to Prissy Lula.
Bankroll Special — Tidy go in eighth.
Clockers Tip — Big Grandaddy in fourth.
Wheel Horse — Jodie's Bar in second.

LOS ALAMITOS RACE RESULTS

FRIDAY
(Also rans listed in order of finish)
Clear & Fast

FIRST RACE—400 yards:
My Bay Moon, Adair $17.00 $8.60 $5.60
Rebel Candy, Pollio 13.20 9.40
Leo's Bar Depth, Lipham 5.00
Time—20.8. Also ran — Booger's Request, Yendis Lyte, MI Dark, Full of Bars, Triple Decker, Billy MacKay Boy, King of the Turf.

SECOND RACE—400 yards:
Connie's Vanity, Page 6.60 3.80 2.80
Valiant Princess, Cardoza 4.60 3.60
Disquiet, Morris 3.80
Time — 20.6. Also ran — Suewood Rocket, Sun Ghost, Mr. Dickey, Bankroll Bob, Parr Step, MacKay's Bar, Sib.

DAILY DOUBLE PAID $50.00

THIRD RACE—350 yards:
Moolah Girl, Strouss 11.00 6.00 4.60
Mr. Little Deck, Brinkley 4.80 3.50
Tiny Folly, Lipham 6.20
Time—18.7. Also ran—Gregudn, Moon Again, Silent Scene, Filly Royal, Seven Grand Bars, Al's Favor.

FOURTH RACE—440 yards:
Lark Gran, Lipham 9.20 4.60 3.60
Glad Lad, Morris 7.40 4.60
Dial Brandy, Cardoza 5.20
Time—22.6. Also ran—Bunny's Best, Lo Plata Jag, Vandy Ohi, Cue Deck.

FIFTH RACE—549 yards:
Gabby's Boy, Rchrds 28.00 8.40 4.60
MI Pie, Weburg 4.40 3.60
Lets Go Sam, Crosby 5.00
Time—27.8. Also ran—Roan Kinick, Step And Go, Midnight Note, The Churl.

SIXTH RACE—400 yards:
Buelah's Rocket Lphm 20.60 9.00 7.80
Bar Bow Deck, Cardoza 6.00 5.00
Bar Me Joe, Hart 10.00
Time—20.3. Also ran—He's A Request, Karen Rocket, Dickey's Gem, California Smog, Duster Bar Boy, Jaball Bulls Eye, Goed.

SEVENTH RACE—870 yards:
Rolleall, Lipham 4.60 2.80 2.40
Khoto Pro, Rinaldi 2.80 2.60
Boy Buster, Wilso 3.00
Time—46.8. Also ran—Reo's Request, Go Al Go, Wondo's Rockel.

EIGHTH RACE—400 yards:
Top Rockette, Banks 4.20 3.20 2.40
Ettabo, Cardoza 4.60 2.80
Fresno Bar Gal, Strauss 2.60
Time—20.1. Also ran—Shadow Mon, Go A Mile, Cinder Leo, Robin Ann Donlon, Turf's Best.

NINTH RACE—350 yards:
Hip Hugger, Adair 5.00 3.60 2.80
Midway Millie, Cardoza 11.20 6.20
Grilch, Apodaca 3.60
Time—18.2 Also ran—Neenee's Honey, Not Guilty, Irish Eva, Jay Ralph, Chronometer, Ocean Queen, Dickey's Contac

QUINELLA (4-1) PAID $42.20
Handle: $477,444. Att: 12,011.

Mason's Specials

DEL MAR
BEST BET — Gallant Policy in seventh.
BEST CHANCE BET — Bargain Day in eighth.
PREFERRED PARLAY — Gallant Policy to Baffle.
BANKROLL SPECIAL — Bold Host in third.
CLOCKER'S TIP — Quicken Tree in eighth.
WHEEL HORSE — Happy Levis in first race.

FANFARE



ROY BETZ'S
DEL MAR HANDICAP

Saturday, Aug. 2; Clear-Fast
First Post 2 p.m.

5273—FIRST RACE. 6 furlongs. 2-year-olds. Pruso $2600. Claiming price $5000.

Horse Jockey PP Wt. Odds.
Song And Dance Boy, Mhrny 10 117 5-2
Cotton Future, M. Valen. 1 119 3-1
Van Rijn, Velasquez 4 122 7-2
Crazy Callahan, Rosales 2 x107 6-1
a-Snappy Hatel, Tierney 8 112 6-1
Sir Les, Harris 3 114 8-1
a-Snappy Leviss, Tierney 5 115 6-1
Rol Kan, Campos 9 114 10-1
Hooch, Cantarini 6 122 15-1
Long Pants, Cespedes 7 114 15-1
a-H.C. McBride-trained entry.
SONG AND DANCE BOY holds a slight edge. COTTON FUTURE dangerous today. VAN RIJN looked good winning last.
LONGSHOT—SIR LES.

5274—SECOND RACE. 6 furlongs. Maiden 2-year-old colts & geldings. Pruse $5000.

Grey Shoe, Rosales 3 111 2-1
Royal Trojan, Trevino 16 116 5-2
Determined Star, Alvarez 8 116 3-1
Behave Swans, Mahorney 11 115 4-1
Holly Park, Harlack 5 116 6-1
Milo's Star, Harris 2 116 6-1
Major Premise, Blanco 10 115 8-1
Rikki's Promise, M. Valen. 12 116 10-1
Our Pro, Yanez 6 116 10-1
Dos Amigos, Trevino 7 115 15-1
Crazy Imp, Velasquez 4 116 15-1
Prince Nashville, Tierney 1 116 15-1
Aggressively, Vivanco 14 116 15-1
Sand God, Barria 9 116 20-1
Gentle Billy, Barria 13 116 20-1
Summer Heat, Tierney 13 116 25-1
Without Reason, Costa 15 x111 25-1
Malibu Fella, Volzke 17 116 25-1
GREY SHOE should graduate today. ROYAL TROJAN figures right there. DETERMINED STAR will win soon.
LONGSHOT—MAJOR PREMISE.

5275—THIRD RACE. 6 furlongs. 3-year-olds. Purse $2600. Claiming price $4250.

IRON ADMIRAL good spot for action.
Rickety Wrack, Barria 3 114 3-1
Darabot Alvarez 6 114 4-1
The Peona Look, Black 1 x107 6-1
Bold Host, Mahorney 2 117 6-1
Electroplasma, Costa 5 x109 10-1
IRON ADMIRAL goodspot for action. RICKETY WRACK the one to beat. DARABOT fine recent form.
LONGSHOT—BOLD HOST.

5276—FOURTH RACE. 1⅛ miles on turf. 3-year-olds and up. Allowances. Pruse $3500.

Flag, Volzke 8 114 7-5
Tiger John, Cespedes 1 114 5-2
French Riviera, Alvarez 2 114 7-2
Fortune's Face, Mahorney 7 114 6-1
One-Eyed Admiral, Pinino 5 114 6-1
Estodo, Brinson 3 114 8-1
Satin Rose, Campos 4 107 10-1
Kitsl, Trevino 6 105 15-1
FLAG should handle this field. TIGER JOHN trying repeat win. FRENCH RIVIERA may hold the others.
LONGSHOT—ESTODO.

5277—FIFTH RACE. 1 1/16 miles on turf. 2-year-olds and up Purse $3500. Top claiming price $5000.

Ahead Tiger, Rosales 3 x114 5-2
Hail To Garr, Hamilton 4 x117 3-1
Diamond D., M. Valen. 7 114 7-2
a-Sir Keno, Tierney 6 117 4-1
a-Sherill's Beau, Tierney 9 110 4-1
I'm Fast, Volzke 2 111 6-1
Vegas Ike, Barria 8 111 8-1
Drolly, Rushlow 1 119 10-1
Midsummer II, Alvarez 10 114 15-1
Mainsteel, Trevino 5 111 15-1
a-F.W. Jones-trained entry.
AHEAD TIGER may hold a slight edge. HAIL TO GARR threat off best. DIAMOND D. chance to take it all.
LONGSHOT—VEGAS IKE.

5278—SIXTH RACE. 6 furlongs. 3-year-olds. Allowances. Pruse $4000.

Hikari, Harris 8 113 3-2
Missile B., Rosales 4 x109 5-2
Short Date, M. Valen. 1 118 7-2
Mr. Holme, Velasquez 5 118 6-1
Count Curragh, Harlack 7 113 6-1
Neutral, Tierney 9 114 8-1
Craterville, Campos 2 111 10-1
Hijo De Oro, Mahorney 6 114 10-1
Star Mite, Barria 10 114 15-1
Senlafe Boy, Volzke 3 114 23-1
HIKARI only need run his race. MISSILE B. forcat as weighted. SHORT DATE looked good winning last.
LONGSHOT—NEUTRAL.

5279—SEVENTH RACE. 1 mile on turf. 3-year-olds. Allowance. Purse $5000.

Gallant Policy, Mahorney 6 117 7-5
Cherokee Strip, Tierney 1 119 3-1
Benevolent Tyrant, Rosales 3 x107 7-2
Orbit Ruler, Alvarez 8 112 6-1
Extra Hand, Barria 7 112 6-1
Duffer, Campos 4 119 8-1
Single Guy, Costa 5 x114 10-1
Across the Sea, Palomino 2 112 15-1
GALLANT POLICY repeat of last takes another. CHEROKEE STRIP speed to get of the rail. BENEVOLENT TYRANT some races good enough.
LONGSHOT—DUFFER.

5280—EIGTH RACE. 1 1/16 miles. 3-year-olds and up. The San Diego Handicap. Purse $20,000 added. Gross $22,350. To winner $11,975.

Quicken Tree, Harlack 2 127 2-1
Kissin' George, Mahorney 3 122 3-1
Fiddle Isle, Gilligan 7 117 7-2
Bargain Day, Rosales 6 115 6-1
Baffle, Olivares 3 122 6-1
Rivet, Volzke 5 118 8-1
California, Blanco 9 107 10-1
Triple Tux, Tierney 4 112 15-1
Wingover, Cespedes 1 114 15-1
QUICKEN TREE weight and all looks best. KISSIN' GEORGE strictly the one to beat. FIDDLE ISLE coming off line win.
LONGSHOT—RIVET.

5281—NINTH RACE. 1 mile on turf. 3-year-olds and up. Purse $4000. Top claiming price $23,000.

Rich Desire, Gilligan 3 112 7-2
Canal Street, Hall 7 119 5-2
Switchback, Mahorney 6 115 3-1
Great Timing, Rosales 9 x110 9-2
Le Brigadier, Velasquez 4 119 6-1
Storm Boy, M. Valen. 8 114 8-1
Reputable, Alvarez 5 112 10-1
a-Fool the Bill, Harris 1 112 15-1
a-Bracer, Harris 10 117 15-1
Nashville Baby, Tierney 2 114 20-1
a-J.W. Nicholson-trained entry.
RICH DESIRE could surprise them. CANAL STREET dangerous as the favorite. SWITCHBACK seldom a dull effort.
LONGSHOT—STORM BOY.

BETZ'S BEST

DEL MAR
Most Probable Winner — Flag in 4th.
Best Bet — Rich Desire in 9th.
Best Money Prospect — Diamond D. in 5th.
Win Parlay — Hikari in 6th to Gallant Policy in 7th.
Longshot Special — Bold Host in 3rd.

Jockey Standings

Jockeys	Mts	1st	2nd	3rd
William Mahorney	57	14	9	6
Alvaro Pineda	56	9	3	9
Ismael Valenzuela	38	9	1	7
Rudy Rosales	43	7	8	9
Denis Tierney	32	5	2	3
Fernando Alvarez	14	4	2	0
C.B. Barria	34	3	9	2
Denny Velasquez	26	3	5	4
Rudy Campas	32	3	2	1

RACE ROUNDUP
Belmont Winner Returns

Combined News Services

Arts and Letters, winner of the Belmont and runner-up in the Kentucky Derby and Preakness, returns to the races after an eight-week vacation, to run in today's $100,000-added Monmouth Invitational Handicap.

Braulio Baeza will ride Arts and Letters, making his first start since the June 7 Belmont in this 1½-mile test that has drawn a surprisingly large field of 10 entries.

Al Hattab, winner of five stakes this season, is expected to be the second choice to the favored Arts and Letters who will carry top weight of 128 pounds. Ray Broussard will be up on Al Hattab, 126.

TWO OTHER $100,000-added races are on today's national program, including the Delaware Handicap at Delaware Park and the Benjamin F. Lindheimer Handicap at Arlington Park in Chicago.

Singing Rain is the top weight, 120, among seven in the Delaware feature which will be worth $74,168.25 to the winner.

Figonero, 122, will tote the heaviest burden in the Lindheimer, a 1 3/16-mile event on the grass that has attracted 110. Lostalo, 116, and Out The Window, 116, are others well liked.

THE $20,000-ADDED San Diego Handicap, 1 1/16-mile race at Del Mar, has a field of nine including top weighted Quicken Tree, 127, Kissing George, 122 and Baffle, 122.

Quicken Tree, who has not raced since early April, has been working sensationally for his 1969 debut at the track where he charged from last place to capture the Del Mar Handicap in 1:46 2/5, equalling the record set by Bug Brush in 1959.

Baffle and Kissin' George, who will carry 122 pounds, figure to be Quicken Tree's toughest foes.

Completing the San Diego Handicap lineup are Wingover 114, Triple Tux 112, Rivet 118, Bargain Day 115, Fiddle Isle, 117, and California, 107.

Baffle, who has been racing in the finest form of his career recently, will be making his first start at Del Mar since capturing the 1968 La Jolla mile."

Kissin' George who has accounted for two sprint stakes at Del Mar in the last two seasons, will be trying the mile and one-sixteenth distance of the San Diego Handicap for the first time since setting the pace against Dr. Fager in the 1968 Californian at Hollywood Park.

Whittier Girls Gain Trans-Miss. Finale

MIDLAND, Tex. (AP) — Jane Bastanchury and Martha Wilkinson, a pair of former Odessa, Tex., College teammates from Whittier, battled their way into the finals of the 39th Women's Trans-Mississippi Amateur Golf tournament Friday.

Playing in 100-degree temperature, Miss Bastanchury defeated defending champion Mrs. Michael Skala, Cameron Park, Calif., 4-2, while Miss Wilkinson downed Cynthia Hill, Southhaven, Mich., 5-4.

Chrome Wheels

$10.95
• MAG 2NDS •
7 TYPES — ONLY $14 & up
• MUFFLERS INSTALLED •
1 YEAR GUARANTEE $5.95
Collins Mufflers
8834 E. ALONDRA
Bellflower • 630-6546

FEATURE FAILS TO FILL
No 'Moon' at Los Alamitos

By DAVE DANIEL

It's odd. With all the talk about the recent moon landing, you'd think a race called the "Moon Deck" would be a natural for Los Alamitos Race Course.

The Moon Deck Purse for 2-year-olds, named for the 1955 Spring Championship winner and the first quarter horse ever to earn more than $200,000, ran into a problem.

The race failed to fill as the youngsters eligible for the $7,000 prize passed to stay in top shape for next weekend's Kindergarten Trials, leading up to the $75,000 Kindergarten the following week.

That gives a group of better older horses another chance, and they won't miss it by taking part in the $3,000 Beverly Hills Purse, put on the card as a substitute feature race tonight.

Three of the seven starters in the 400-yard event won their last starts and five of the seven have won races this meeting in the AAA-minus division.

Heading the list is Witch Chic, which won at 350 yards last week in a swift 17.9 seconds. Quincy A Go Go posted a win July 8 in the same time.

Other entrants include Lightning Ridge, which won July 19 in 18 seconds flat and Tagger Bar, winning in 18.1 on July 18.

Admiral Red is the last to go 400 yards, winning on June 30 in 20.3 seconds. Only Bar Little Deck and Tidy Go haven't made a trip to the winner's circle this season at Orange County.

Top Rockette finally made it to the winner's circle Friday night as she captured the $3,000 Barbra B. by a full length over Ettabo and Fresno Bar Gal.

The four-year old daughter of Rocket Bar was making her fifth start of the meeting, finishing second twice and third two times in previous outings.

Ronnie Banks was in the saddle for his 22nd victory of the meeting, and Top Rockette paid $4.20, $3.20 and $2.40. Ettabo returned $1.60 and $2.80, while the show price on Fresno Bar Gal was $2.60.

Trompas, Perez Lead Viejo Golf

Ernesto Perez of Tijuana CC and Greg Trompas from San Diego's Stardust course shared the first-round lead in the second Mission Viejo Amateur golf championship Friday with course-record rounds of 69.

Perez, no stranger to the Orange County course after being runnerup last year, had only one bogey in his three-under par round.

Trompas, who played in the U.S. Open in Houston, blistered the backside in 33 strokes. The course played to 6,800 yards Friday.

Three strokes back of the leaders was Artie Andersn of Bel Air, who fired a 72 his first tour of treacherous Mission Viejo.

Tom Gorrell from Griffith Park was at 73 with a quartet locked in at 74. Among them were Carlos Perez, Ernesto's 18-year-old brother, and former Millikan High ace Kemp Richardson, now representing Palos Verdes.

69—Ernesto Perez (Tijuana CC), Greg Trompas (Stardust, San Diego).
72—Artie Anderson (L.A. Bel Air CC).
73—Tom Gorrell (L.A. Griffith Park).
74—Carlos Perez (Tijuana CC), Kemp Richardson (Palos Verdes), Bruce Osborne (Carlton Oaks, San Diego), Phil McGleno (Green River, Riverside).
76—Bob Falkenbury (Gyea GC, Rio de Janeiro), Brian Godoy (Pasadena Oakmont), Pete Pellferino (Mission Viejo), Stan Hobert (Azusa GC), Bob Perea (Montebello).
77—Rick Ewing (Bakersfield CC), James Moss (San Clemente) Jack Hafer (Riverside South Hills), Richard Sims (Los Coyotes), Warren Shafer (Carlsbad El Camino).
78—Lou Leis (L.A. Bel Air), Gary Ponce (Mission Viejo), Tony Earle (Pomona National GC), Jim Brier (Western Hills), David Nicholas (Bakersfield CC.)

Gardena Meets South Torrance in Legion Play

South Torrance, champion of the Bay League, meets Gardena of the Pacific League today at 2 p.m. in the final of the American Legion area playoffs at Blair Field.

South Torrance, 2-1, with wins over Lynwood and Lakewood as well as a loss to the latter, needs to beat undefeated Gardena today and Sunday to take the area title and earn a trip to the state tournament at Yountville, Calif. A Gardena win over South Torrance would end the double elimination area tournament today.

FISHIN' FACTS

Redondo — 175 anglers on 6 boats caught 6 yellowtail, 28 barracuda, 617 bass, 638 bonito; 195 anglers on 3 barges caught 132 bass, 503 bonito, 319 rock cod.

Belmont Pier — 91 anglers on 3 boats caught 177 bass, 14 bonito, 2 halibut, 8 sculpin; 63 anglers on 1 barge caught 247 bonito, 9 bass, 42 mackerel, 12 barracuda, 61 perch.

San Diego — 741 anglers on 37 boats caught 1,003 albacore, 5 bluefin tuna, 6 yellowtail, 36 barracuda, 83 bonito, 17 calico bass.

Pierpoint Landing — 173 anglers on 4 boats caught 605 bass, 21 bonit, 1 yellowtail, 11 rock fish, 1 halibut, 82 miscellaneous.

Oceanside — 273 anglers on 9 boats caught 566 barracuda, 418 bass, 1,450 bonito, 1 white sea bass, 8 yellowtail, 6 albacore, 16 rock fish, 14 halibut, 1 bluefin tuna, 124 miscellaneous.

22nd St. Landing — 33 anglers on 2 boats caught 260 calico bass, 5 halibut, 50 bonito, 2 sheepshead, 35 sculpin.

Pacific Landing — 158 anglers on 6 boats caught 7 yellowtail, 2 barracuda, 1 halibut, 1,001 bass, 112 bonito, 1 white fish, 26 sheepshead, 14 sculpin, 49 blue perch.

Norm's Landing — 108 anglers on 3 boats caught 7 yellowtail, 3 barracuda, 235 calico bass, 310 bonito, 10 sand bass, 6 halibut, 2 sheepshead, 175 blue perch.

Seal Beach — 103 anglers on 3 boats caught 11 barracuda, 62 bonito, 767 bass, 15 sculpin, 12 halibut, 12 mackerel; 68 anglers on 1 barge caught 256 bonito, 15 bass, 45 mackerel, 75 perch.

Davey's Locker — 217 anglers on 8 boats caught 565 bonito, 333 bass, 18 albacore, 21 rock fish, 2 halibut, 45 sculpin, 61 miscellaneous.

DEL MAR RESULTS

(Also rans listed in order of finish)

FIRST RACE—One mile:
Dream Destiny, Hrs $28.40 $11.40 $6.80
Husky Hen, Pineda 4.10 3.20
Take A Trip, M. Val 3.60
Time—1:37 2-5. Also ran—Tsuluk, Robby Jay, Chocolate Loam, Royal Departure, Allena Boy, Princess Market, Blessed Dream.

SECOND RACE—6 furlongs:
Easy For Zizi, I. Val 22.50 8.40 5.00
Liz Lov, Pierce 3.60 2.60
Player Plann, Pineda 3.20
Time—1:11 3-5. Also ran—Runnein Over, Lilly Langtree, Princess Serendip, High 'N Tight, Mount Loolly, Taffy Cat, Happy Flight.

DAILY DOUBLE (1-3) PAID $333

THIRD RACE—1 1-16 mile:
Sohoba, M. Val 4.40 3.20 2.80
Gollasand, Costa 5.60 5.00
Princene, Velasquez 9.80
Time—1:43 3-5. Also ran—Pispann, Sandhar, Enfnada, Bosas Pride, Divot, Spoiled Stan

FOURTH RACE—6 furlongs:
Bravo Bilko, Rsls 25.60 11.00 5.00
Woo Lung Wong, Trevino 9.20 5.20
Coffee Con, Tierney 4.20
Time—1:10. Also ran—Northern Venture, Prince Nassau, Golden Harp, Ido Command, Joe Gordon

FIFTH RACE—6 furlongs:
Quick Return, Mhrny 11.60 5.80 3.00
Big M'Snuba, Tierney 15.40 4.40
Surface Thinker, Harmatz 2.40
Time—1:10 2-5. Also ran—Afomnada, Trojan Horse, King Albert, Waikiki Boy, King Theme, Without Reason, Fleet Sends, Old Scotch, Playboy's Knight.

SIXTH RACE—6 furlongs:
Windy Point, Pineda 13.80 9.00 4.40
Paddle Wheeler, Mahorney 5.60 3.40
Nacimiento, Cox 3.20
Time—1:09 3-5. Also ran—Informal, Charming Fleet, Busher, Hanaford, Chief Ruler.

SEVENTH RACE—7½ furlongs on turf:
Canadian Lord, Trevino 21.80 13.00 7.80
Big John A., Alvarez 3.60 2.60
Shasta Ruler, Mahorney 3.60
Time—1:31 1-5. Also ran—Pasha's Virtue, Confederate, Mr. Done, Psychologist, Understanding, Siddhartha, Regal Fleet.

EIGHTH RACE—6 furlongs:
Atomic Wings, Pierce 7.80 2.80 2.80
Minstrel Miss, Mahorney 2.20 2.20
Seas 'N Fields, M. Val 4.40
Time—1:10. Also rans—Thoroly Blue, Buosouille, Win For Me Only, Word of Honor.

NINTH RACE One mile on turf:
Best of Khaled, Rosales 9.80 6.40 4.00
Altcnac, M. Val 22.00 9.20
Equivalent, Mahorney 3.27
Time—1:39. Also ran—Twisted Pisten, Kenavo, Food Man, Brownie Bulldog, Da Vinci, Olympiad Boy.
Handle: $554,543. Att: 7,563.

Motorcycle Results

15-lap main event — Tom Rockwood (Gardena), Paul Conszerlere (Culver City), Lloyd Hodges (Arcadia), Sammy Tanner (Long Beach) 5:53.02.

10-lap amateur main — Bob Haynes (Redwood City), Leo Pheroux (Pacifica) Don Dudek (Torrance) 4:16.0.

8-lap novice main — Don Halley (Van Nuys), Randy Ellis (Anaheim), Ed Longwood (Anaheim), 3:18.5.

3-lap trophy dash — Tanner, Rockwood, Ed Wirth (Manhattan Beach) 1:12.87.
Att: 1,950.

Greene Relaxes, Tops Westchester

HARRISON, N.Y. (UPI) — Young Bert Greene, heeding his father's simple advice to "Relax and play your own game." charged into the lead Friday at the midway point of the $250,000 Westchester Golf Classic with a three-under-par 69 which gave him a 36-hole total of 136.

Greene, a 25-year-old Georgian, whose father has been a golf pro for nearly three decades, overlook first-round leader Tommy Bolt and three others to build a shaky one-stroke advantage in the world's richest tournament played over the lush, long playing 6,667-yard, par-72 Westchester Country Club layout.

His father, Herb Greene, followed him every step of the way.

"My dad told me before the round to relax, take it easy and just hit the ball," Greene said in explaining his new status at the top of the field.

The slender, rawboned University of Tennessee product, still looking for his initial tour victory, led Don Bies, Paul Harney, Tommy Aaron and Bolt, all of whom stood at 137.

Greene, whose highest previous finish in three years on the circuit was second place in this year's Tallahassee Open, started the round with a two-foot birdie putt on the 190-yard, par 3, first hole. He played par golf through the eighth and dropped a 3½-footer for another bird on the 500-yard par-5 ninth. His other birds came at 12 and 14.

Gay Brewer, the 1967 Masters champion, shot the day's best round, a seven-under 65 and had a two-round total of 133. Also at 138 was Dan Sikes, a two-time runnerup in the Westchester, who shot a second round 67.

Next came Bert Yancey, Bruce Devlin and Tom Weiskopf all with 139s. Grouped at 140 were Harold Henning, Jim Colbert, Bob Goalby and Terry Dill.

Bolt, lamented the long fairways which haven't been cut because of precipitation, "made us pros look like hackers."

Bert Greene 67-69—136
Paul Harney 68-69—137
Don Bies 68-69—137
Tommy Aaron 70-67—137
Tommy Bolt 66-71—137
Dan Sikes 71-67—138
Gay Brewer 73-65—138
Berly Yancey 71-68—139
Bruce Devlin 67-72—139
Tom Weiskopf 69-70—139
Bob Goalby 71-69—140
Terry Dill 68-72—140
Jim Gilbert 69-71—140
Harold Henning 69-72—141
Al Mengert 70-71—141
Frank Beard 69-72—141
Tom Shaw 70-71—141
Lee Trevino 71-70—141
Bruce Crampton 68-73—141
Homero Blancas 70-71—141
Bobby Nichols 69-72—141
Bob Lunn 69-73—142
Grier Jones 71-71—142
Jerry Pitman 71-71—142
Dick Lotz 71-71—142
Randolf Wolff 74-68—142
Roberto de Vincenzo 73-70—143
Raymond Floyd 73-73—143
Phil Rodgers 70-73—143
Miller Barber 71-72—143
Charles Coody 71-72—143
George Archer 73-70—143
RH Sikes 69-74—143
Billy Casper 72-71—143
Dow Finsterwald 72-72—144
Mac McLendon 70-75—145
Howie Johnson 75-67—142
Johnny Pott 73-71—144
Gary Player 73-74—147
Al Geiberger 75-74—149

LPGA Lead to Miller

CINCINNATI (UPI) — Sharon Miller combined straight tee shots with accurate chipping to tally four birdies and a three under par 69 to take the first round lead in the $20,000 Buckeye Invitational golf tournament at Royal Oak Country Club here Friday.

Sharon Miller 34-35—69
Beth Stone 34-35—69
Pam Higgins 34-35—69
Sandra Post 32-38—70
Jo Ann Prentice 35-35—70
Marie Lindstrom 37-33—70
Judy Rankin 36-37—71
Lesley Holbert 34-37—71
Pam Barrett 36-35—71
Sandra Spuzich 34-36—71
Judy Kimball 37-34—71
Sharon Mills 37-34—71
Louise Suggs 38-33—71
Donna Caponi 35-36—72
Gloria Wilcox 36-36—72
Patty Berg 37-35—72
Ruth Jensen 35-38—73
Sandra Palmer 37-36—73
Marilynn Smith 37-36—73
Peggy Wilson 38-35—73
Debbie Wilson 39-35—74
Jon Blalock 37-37—74
Sandra Haynie 37-37—74
Gloria Ehret 38-36—74
Penny Zavichas 38-36—74
Linda Craft 37-37—74
Sue Berning 36-39—75
Margie Masters 38-37—75

Jockey Standings

LOS ALAMITOS

Jockey	Sts	1st	2nd	3rd
Robert Adair	220	41	33	23
Terry Lipham	221	34	32	31
Charles Smith	185	25	18	25
Ronald Banks	171	22	27	22
Danny Cardoza	175	20	22	25
John Walson	154	17	16	21
Harley Crosby	129	18	16	11
William Strauss	107	14	9	20
John Kanis	142	12	27	8


Your local Independent Insurance Agents bring you the
WESTCHESTER CLASSIC
Golf Tournament
TODAY and SUNDAY
at 2:00 P.M.
KABC-TV (7)
YOUR Independent Insurance AGENT
Look for this seal to be sure you get the insurance that is best for you.
Independent Insurance Agents Association of Long Beach


THIS WEEKEND
Western Regional Water Ski Championships!
See over 150 top U.S. slalom, trick and jump skiers vying for national titles at Long Beach Marine Stadium, today 8 am to 6 pm; Sun. 12 to 6. Admission $2. Just one of 18 exciting events at the month-long
California International Sea Festival
in Long Beach,
the water sports capital of the world.

ROY BETZ'S
LOS ALAMITOS HANDICAP

Saturday, Aug. 2: Clear-Fast
First Post 7:45 p.m.

FIRST RACE—400 yards. 3-year-olds and up in Grade B Plus. Purse $1500.

Horse Jockey	PP	Wt.	Odds.
Parker Bye, Watson	2	117	7-2
Wins I'm A Takin, Matsuda	5	117	5-2
Gusher 2, Slape	8	117	3-1
Sugar Song, Smith	7	117	4-1
The Big Man, Lipham	6	123	6-1
Bella Tone, Adair	3	117	8-1
Tiny Light, Pattio	1	120	10-1
Gotta Hunch, R. Banks	4	113	10-1
Mia Fleet Chick, Brinkley	10	117	15-1
Neenee's Lady, Cordoza	9	113	15-1
Penny Charger, D. Banks			Scratched
Baldanado, D. Morris			Scratched
Joe B Less, Hart			Scratched
Curtain Raiser, Hart			Scratched

PARKER BYE could surprise them. GUSHER 2 solid chance. WINS I'M A TAKIN will not be far.
LONGSHOT—PARKER BYE.

SECOND RACE — 400 yards. 3-year-olds and up in Grade B Plus. Purse $1500.

Horse Jockey	PP	Wt.	Odds.
Jodie's Dandy Bar, Brinkley	10	119	3-2
Strawdora, Apodaca	1	113	7-2
Jag's Sun, Cordoza	13	119	7-2
Tough Tears, Wright	4	113	6-1
Mackey's Trouble, Hart	14	116	6-1
War On Poverty, Kanis	7	115	8-1
April Request, D. Morris	8	115	10-1
Moonshine Bar, Wilson	3	116	10-1
True Blue Sue, Hart	2	113	15-1
Trudy Truckle, McReynolds	12	113	15-1
Bar David, Matsuda			Scratched
Bob's Rastus, Crosby			Scratched
Alamitos Gal, Riley			Scratched
Old Shux, Crosby			Scratched

JODIE'S DANDY BAR fine effort one back. STRAWDORA served notice last start. JAG'S SUN comes off easy win.
LONGSHOT—WAR ON POVERTY.

THIRD RACE—440 yards. 3-year-olds and up in Grade A Minus. Purse $1700.

Horse Jockey	PP	Wt.	Odds.
Deck Bell, Lipham	4	117	5-2
Champ at the Bit, Richards	2	120	3-1
Moolah Lady, Crosby	7	117	7-2
Spring's Promise, Kanis	3	114	4-1
Truly Hi, Adair	8	113	6-1
Hobler Rocket, Brinkley	1	117	6-1
Quick M Van, Cardoza	5	120	8-1
Amber Depth, Page	6	113	10-1

DECK BELL the one to beat. CHAMP AT THE BIT comes off easy win. MOOLAH LADY capable of surprising.
LONGSHOT—QUICK M VAN.

FOURTH RACE — 350 yards. 3-year-olds and up in Grade A Plus. Purse $1900.

Horse Jockey	PP	Wt.	Odds.
Foxy Don, Wilson	8	116	5-2
Lottason, Smith	13	116	3-1
Uncle Edgar, Page	4	116	4-1
Peeler Bob, R. Banks	6	117	6-1
Jet Attack, Adair	10	117	6-1
Purse Grabber, Strauss	2	117	8-1
Fast Dash, Brinkley	1	115	10-1
Sand River Win, Hart	3	115	10-1
Jetting Johnny, Cardoza	7	116	15-1
Go Hombre, Lipham	5	116	15-1
Big Grandaddy, Riley			Scratched
Mackay Dash, Cardoza			Scratched
Bud Eye, Richards			Scratched
Ojo Van, Matsuda			Scratched

FOXY DON second last three starts. LOTTASON tries repeat win. UNCLE EDGAR will keep them honest.
LONGSHOT—PURSE GRABBER.

FIFTH RACE—350 yards. 3-year-olds and up in Grade AA Plus. Pruse $2300.

Horse Jockey	PP	Wt.	Odds.
Josephine June, Walson	4	116	7-5
Power Boy, Cordoza	6	117	5-2
Where'd Shego, Lipham	1	113	7-2
Annie Do, Hart	2	114	6-1
Throttle Back, Wilson	7	116	6-1
Pellibar, Page	8	114	8-1
Tom Lydon, Adair	3	115	10-1
Triple Whiz, D. Banks	5	115	15-1

JOSEPHINE JUNE appears an easy chance. POWER BOY requires best race. WHERE'D SHEGO may be this good.
LONGSHOT—PELLIBAR.

SIXTH RACE—549 yards. 3-year-olds and up. Allowances. Pruse $2000.

Horse Jockey	PP	Wt.	Odds.
Cupid In Red, Lipham	10	113	5-2
Charger Lee, Slape	3	120	3-1
Gotta Bar Toop R. Banks	1	116	7-2
Rocket Van Susan, Smith	11	113	4-1
Felicity, Smith	6	117	6-1
Don Pueblo, Adair	2	116	6-1
The Poltroon, Wright	4	117	10-1
St. B. Request, Kanis	3	113	10-1
Double Hasty, D. Morris	9	116	15-1
Speed A Lee, Cardoza	5	117	15-1
Sampson's Sister, Watson			Scratched

CUPID IN RED goes for third straight win. CHARGER LEE solid threat. GOTTA BAR TOO should be no surprise.
LONGSHOT—THE POLTROON.

SEVENTH RACE—350 yards. 3-year-olds and up in Grade AA Plus. Purse $2300.

Horse Jockey	PP	Wt.	Odds.
Solid Rocket, Crosby	6	119	5-2
Prissy Lula, D. Morris	3	116	3-1
Apache Passum, R. Banks	2	116	4-1
Cocky Kid, Smith	4	123	6-1
Pecan Bar, Cardoza	1	120	6-1
Atlanta Jet, Watson	5	114	8-1
Double Don, Adair	7	117	10-1
Flying Cox, D. Banks	8	117	15-1

SOLID ROCKET appears the one to beat. PRISSY LULA won last two starts. APACHE PASSUM solid chance.
LONGSHOT—ATLANTA JET.

EIGHTH RACE—400 yards. 3-year-olds and up in Grade AAA Minus. Pruse $3000.

Horse Jockey	PP	Wt.	Odds.
Quincy A Go Go, R. Banks	1	122	3-2
Witch Chic, Watson	3	118	5-2
Admiral Red, Kanis	6	122	7-2
Bar Little Deck, Lipham	2	116	6-1
Tidy Go, Cardoza	4	112	6-1
Lightning Ridge, Hart	5	119	8-1
Tagger Bar, Adair	7	115	10-1

QUINCY A GO GO never better than now. WITCH CHIC came to life last start. ADMIRAL RED requires best race.
LONGSHOT—LIGHTNING RIDGE.

NINTH RACE—350 yards. 3-year-olds and up in Grade A Plus. Purse $1900.

Horse Jockey	PP	Wt.	Odds.
Sandy Chic, Crosby	3	120	5-2
East Indian, D. Morris	6	116	3-1
Frankie Free, Watson	1	117	4-1
Rocket's Kalsy, Wilson	8	117	6-1
Cando Bay Bar, Kanis	2	115	6-1
Jeanne Sunday, Cardoza	4	113	8-1
D'Arcy Kay, Slape	9	113	10-1
Mick's Moon, Smith	10	117	10-1
Donjuan Boniface, Adair	5	116	15-1
Scooper's Miss, Hart	7	113	15-1
Debby's Request, R. Banks			Scratched
Pamdon Bar, Crosby			Scratched
Dickey Bar Joe, Smith			Scratched
Sonic Moon, Richards			Scratched

SANDY CHIC edge in an open race. EAST INDIAN figures close. FRANKIE FREE sure to improve.
LONGSHOT JEANNE SUNDAY.

BETZ'S BEST

LOS ALAMITOS
Most Probable Winner — Josephine June in 5th.
Best Bet — Parker Bye in 1st.
Best Money Prospect — Moolah Lady in 3rd.
Win Parlay — Jodie's Dandy Bar in 2nd to Quincy A Go Go in 8th.
Longshot Special —Atlanta Jet in 7th.

ERNIE MASON'S
LOS ALAMITOS HANDICAP

SATURDAY, AUG. 2
First Post 7:45 P.M.

407—FIRST RACE 400 yards. 3 year olds and up in Grade B Plus. Purse $1500.

6 The Big Man, Lipham	123	3-1
2 Parker Bye, Watson	117	4-1
3 Bella Tone, Adair	117	7-2
1 Tiny Light, Pattio	120	15-1
4 Gotta Hunch, R. Banks	113	6-1
5 Wins I'm A Taking, Matsuda	117	8-1
7 Sugar Song, Smith	117	3-1
8 Gusher 2, Slape	117	2-1
9 Neenee's Lady, Cardoza	113	6-1
10 Mia Fleet Chick, Brnkly.	117	10-1
11 Penny Charger, D.Banks		Scratch
12 Baldanado, D. Morris		Scratch
13 Joe B Less, Hart		Scratch
14 Curtain Raiser, Hart		Scratch

THE BIG MAN gets a good spot for action. PARKER BYE ready for one of his big races. BELLA TONE might take it all.
LONGSHOT — Wins I'm A Takin.

408 — SECOND RACE. 400 yards. 3 year olds and up in Grade B Plus. Purse $1500.

10 Jodie's Dandy Bar, Brinkley	119	5-2
5 Bar David, Matsuda		Scratch
13 Jag's Sun, Cardoza	119	4-1
1 Strawdora, Apodaca	113	6-1
2 True Blue Sue, Hart	113	10-1
3 Moonshine Bar, Wilson	116	10-1
4 Tough Tears, Wright	113	4-1
6 Bob's Rastus, Crosby		Scratch
7 War On Poverty, Kanis	115	6-1
9 Alamitos Gal, Riley		Scratch
8 April Request, Morris	116	6-1
11 Old Shux, Crosby		Scratch
12 Trudy Truckle, McReynolds	113	8-1
14 Mackay's Trouble, Hart	116	15-1

JODIE'S DANDY BAR gets an easy chance. BAR DAVID just won gamely from similar field. JAGS SUN also trying for repeat local victory.
LONGSHOT—Moonshine Bar.

409—THIRD RACE 440 yards. 3 year olds and up in Grade A Minus. Bred in Calif. Purse $1700.

6 Truly Hi, Adair	113	5-2
4 Deck Bell, Lipham	117	4-1
2 Champ At The Bit, Richards	120	7-2
1 Hebler Rocket, Brinkley	117	6-1
3 Spring's Promise, Kanis	114	8-1
5 Quick M Van, Cardoza	120	4-1
6 Amber Depth, Page	113	12-1
7 Moolah Lady, Crosby	117	8-1
8 Truly Hi, Adair	113	5-2

TRULY HI hard to figure after last one. DECK BELL should appreciate the distance. CHAMP AT THE BIT sure to give you an honest effort.
LONGSHOT — moolah Lady.

410—FOURTH RACE. 350 yards. 3 year olds and up Grade A Plus. Purse $1900.

11 Mackay Dash, Cardoza		Scratch
8 Foxy Don, Wilson	116	3-1
9 Big Grandaddy, Riley		Scratch
1 Fast Dash, Brinkley	115	7-2
2 Purse Grabber, Strauss	117	6-1
3 Sand River Win, Hart	115	10-1
4 Uncle Edgar, Page	116	8-1
5 Go Hombre, Lipham	116	12-1
6 Peeler Bob, R. Banks	117	9-2
7 Jetting Johnny, Cardoza	116	6-1
10 Jet Attack, Adair	117	4-1
12 Bud Eye, Richards		Scratch
13 Lottason, Smith	116	2-1
14 Ojo Van, Matsuda		Scratch

MACKAY DASH rates edge if he gets into the race. FOXY DON dependable for usual speedy and game effort. BIG GRANDADDY is racing in peak form.
LONGSHOT — Sand River Win.

411 — FIFTH RACE. 350 yards. 3 year olds and up in Grade AA plus. Purse $2300.

4 Josephine June, Watson	116	5-2
8 Pellibar, Page	114	4-1
3 Tom Lydon, Adair	115	3-1
1 Where'd Shego, Lipham	113	7-2
2 Annie Do, Hart	114	5-1
5 Triple Whiz, D. Banks	115	8-1
6 Power Boy, Cardoza	117	6-1
7 Throttle Back, Wilson	116	10-1

JOSEPHINE JUNE well placed for a repeat winning race. PELLIBAR a stout threat with this kind. TOM LYDON has trained extra well for seasonal debut.
LONGSHOT — Triple Whiz.

412 — SIXTH RACE. 549 yards. 3 year olds and up. Allowances. Purse $2000.

10 Cupid In Red, Lipham	113	5-1
6 Felicity, Strauss	117	5-2
2 Don Pueblo, Adair	116	3-1
1 Gotta Bar Tuo, R. Banks	116	4-1
3 St B Request, Kanis	113	4-1
4 The Poltroon, Wright	117	8-1
5 Speed A Lee, Cardoza	117	20-1
7 Samson's Sister, Watson		Scratch
8 Charger Lee, Slape	120	6-1
9 Double Hasty, D. Morris	116	15-1
11 Rocket Van Susan, Smith	113	6-1

CUPID IN RED always gives you an honest effort. FELICITY lost all chance by poor start. DON PUEBLO will close with a big rush.
LONGSHOT — The Poltroon.

413 — SEVENTH RACE. 350 yards. 3 year olds and up in Grade AA Plus. Purse $2300.

3 Prissy Lula, D. Morris	116	5-2
7 Double Don, Adair	117	3-1
6 Solid Rocket, Crosby	119	4-1
1 Pecan Bar, Cardoza	120	5-1
2 Apache Passum, R. Banks	116	4-1
4 Cocky Kid, Smith	123	7-2
5 Atlanta Jet, Watson	114	8-1
8 Flying Cox, D. Banks	117	15-1

PRISSY LULA might be good enough for another local winning race. DOUBLE DON is racing in very sharp form. SOLID ROCKET looks best of the others.
LONGSHOT -- Atlanta Jet.

414 — EIGHTH RACE. 400 yards. 3 year olds and up in Grade AA Minus. Purse $3000.

6 Admiral Red, Kanis	122	5-1
3 Witch Chic, Watson	118	3-1
1 Quincy A Go Go, R. Banks	122	5-2
2 Bar Little Deck, Lipham	116	4-1
4 Tidy Go, Cardoza	112	6-1
5 Lightning Ridge, Hart	119	9-2
7 Taggar Bar, Adair	115	8-1

ADMIRAL RED can improve that last dull effort. WITCH CHIC is strictly the one to beat. QUINCY A GO GO might make amends for last disappointing effort.
LONGSHOT — Tidy Go.

415 — NINTH RACE. 350 yards. 3 year olds and up in Grade A Plus. Purse $1900.

1 Frankie Free, Watson	117	4-1
3 Sandy Chic, Crosby	120	3-1
13 Dickey Bar Joe, Smith		Scratch
2 Canda Bay Bar, Kanis	115	6-1
4 Jeanne Sunday, Cardoza	113	15-1
5 Donjuan Boniface, Adair	116	10-1
6 Fast Indian, Morris	116	10-1
7 Scooper's Miss, Hart	113	15-1
8 Rocket's Kalsy, Wilson	117	7-2
9 D'Arcy Kay, Slape	113	15-1
10 Mick's Moon, Smith	117	8-1
11 Debby's Request, R. Banks		Scratch
12 Pamdon Bar, Crosby		Scratch
14 Sonic Moon, Richards		Scratch

FRANKIE FREE tries a rider switch this trip. SANDY CHIC usually gives it a big late charge. DICKEY BAR JOE might take it all.
LONGSHOT East Indian.

Mason's Specials

LOS ALAMITOS
Best Bet — Jodie's Dandy Bar in second.
Best Chance Bet — Sand River win in fourth.
Preferred Parlay — Jodie's Dandy Bar to Prissy Lula.
Bankroll Special — Tidy go in eighth.
Clockers Tip — Big Grandaddy in fourth.
Wheel Horse — Jodie's Bar in second.

LOS ALAMITOS RACE RESULTS

FRIDAY
(Also rans listed in order of finish)
Clear & Fast

FIRST RACE—400 yards:
My Bay Moon, Adair $17.00 $8.60 $5.60
Revel Candy, Pattio 13.20 9.40
Leo's Bar Depth, Lipham 5.00
Time—20.8. Also ran -- Booger's Request, Yendis Lyte, Mi Dark, Full of Bars, Triple Decker, Billy MacKay Boy, King of the Turf.

SECOND RACE—400 yards:
Connie's Vanity, Page 6.60 3.80 2.80
Valiant Princess, Cordoza 4.60 3.00
Daquiel, Morris 3.80
Time — 20.6. Also ran — Suewood Rocket, Sun Ghost, Mr. Dickey, Bankroll Bob, Porr Step, MacKay's Bar, Sih.

DAILY DOUBLE PAID $60.60

THIRD RACE—350 yards:
Moolah Girl, Strauss 11.00 6.00 4.60
Mr. Little Deck, Brinkley 4.80 3.60
Tiny Folly, Lipham 6.20
Time—16.7. Also ran—Gregwin, Moon Again, Silent Scene, Filly Royal, Seven Grand Bars, Al's Favor.

FOURTH RACE—440 yards:
Lark Gran, Lipham 9.20 4.60 3.60
Glad Lad, Morris 7.40 4.60
Dial Brandy, Cardoza 5.20
Time—22.6. Also ran -Bunny's Best, La Plata Jag, Vandy Ohi, Cue Deck.

FIFTH RACE—549 yards:
Gabby's Boy, Rchrds 28.00 8.40 4.80
Mi Pie, Wieburg 4.40 3.60
Lets Go Sam, Crosby 5.00
Time—27.8. Also ran—Roan Kinick, Step And Go, Midnight Note, The Churl.

SIXTH RACE—400 yards:
Beulah's Rocket Lplm 20.80 9.80 7.80
Bar Bow Deck, Cordoza 6.00 5.00
Bar Me Joe, Hart 10.00
Time—20.3. Also ran—He's A Request, Karen Rocket, Dickey's Gem, California Smog, Duster Bar Boy, Jaball Bulls Eve, Goed.

SEVENTH RACE—870 yards:
Ruleall, Lipham 4.60 2.80 2.40
Khala Pro, Rinaldi 2.80 2.60
Boy Buster, Wilso 3.00
Time—46.8. Also ran—Reg's Request, Go Al Go, Wonda's Rocket.

EIGHTH RACE—400 yards:
Top Rockette, Banks 4.20 3.20 2.40
Ettabo, Cardoza 4.60 2.80
Fresno Bar Gal, Strauss 2.60
Time—20.1. Also ran—Shadow Mon, Go A Mile, Cinder Leo, Robin Ann Donlon, Turf's Best.

NINTH RACE—350 yards:
Hip Hugger, Adair 5.00 3.60 2.80
Midway Millie, Cardoza 11.20 6.20
Gritch, Apodaca 3.80
Time—18.2 Also ran—Neenee's Honey, Not Guilty, Irish Sea, Jay Ralph, Chronometer, Ocean Queen, Dickey's Contac.

QUINELLA (4-1) PAID $42.20
Handle: $877,446. Att: 12,031.

Mason's Specials

DEL MAR
BEST BET — Gallant Policy in seventh.
BEST CHANCE BET — Bargain Day in eighth.
PREFERRED PARLAY — Gallant Policy to Baffle.
BANKROLL SPEC'L — Bold Host in third.
CLOCKER'S TIP — Quicken Tree in eighth.
WHEEL HORSE — Snappy Levise in first race.

FANFARE



RACE ROUNDUP

Belmont Winner Returns

Combined News Services

Arts and Letters, winner of the Belmont and runner-up in the Kentucky Derby and Preakness, returns to the races after an eight-week vacation, to run in today's $100,000-added Monmouth Invitational Handicap.

Braulio Baeza will ride Arts and Letters, making his first start since the June 7 Belmont in this 1½-mile test that has drawn a surprisingly large field of 10 entries.

Al Hattab, winner of five stakes this season, is expected to be the second choice to the favored Arts and Letters who will carry top weight of 128 pounds. Ray Broussard will be up on Al Hattab, 126.

TWO OTHER $100,000-added races are on today's national program, including the Delaware Handicap at Delaware Park and the Benjamin F. Lindheimer Handicap at Arlington Park in Chicago.

Singing Rain is the top weight, 120, among seven in the Delaware feature which will be worth $74,168.25 to the winner.

Figonero, 122, will tote the heaviest burden in the Lindheimer, a 1 3/16-mile event on the grass that has attracted 110. Lostalo, 116, and Out The Window, 116, are others well liked.

THE $20,000-ADDED San Diego Handicap, 1 1/16-mile race at Del Mar, has a field of nine including top weighted Quicken Tree, 127, Kissing George, 122 and Baffle, 122.

Quicken Tree, who has not raced since early April, has been working sensationally for his 1969 debut at the track where he charged from last place to capture the Del Mar Handicap in 1:46 2/5, equalling the record set by Bug Brush in 1959.

Baffle and Kissin' George, who will carry 122 pounds, figure to be Quicken Tree's toughest foes.

Completing the San Diego Handicap lineup are Wingover 114, Triple Tux 112, Rivet 118, Bargain Day 115, Fiddle Isle, 117, and California, 107.

Baffle, who has been racing in the finest form of his career recently, will be making his first start at Del Mar since capturing the 1968 La Jolla mile.

Kissin' George who has accounted for two sprint stakes at Del Mar in the last two seasons, will be trying the mile and one-sixteenth distance of the San Diego Handicap for the first time since setting the pace against Dr. Fager in the 1968 Californian at Hollywood Park.

ROY BETZ'S
DEL MAR HANDICAP

Saturday, Aug. 2: Clear-Fast
First Post 2 p.m.

5273—FIRST RACE. 6 furlongs. 2-year-olds. Pruse $2600. Claiming price $8000.

Horse Jockey	PP	Wt.	Odds.
Song And Dance Boy, Mhrny	10	117	5-2
Cotton Future, M. Valen.	1	119	3-1
Van Rijn, Velasquez	4	122	7-2
Crazy Callahan, Rosales	2	x107	6-1
a-Snappy Hazel, Tierney	8	119	6-1
Sir Les, Harris	3	114	8-1
a-Snappy Leviss, Tierney	5	116	6-1
Roi Kan, Campas	9	114	10-1
Hooch, Cantarini	6	122	15-1
Long Pants, Cespedes	7	114	15-1

a-H.C. McBride-trained entry.
SONG AND DANCE BOY holds a slight edge. COTTON FUTURE dangerous today. VAN RIJN looked good winning last.
LONGSHOT—SIR LES.

5274—SECOND RACE. 6 furlongs. Maiden 2-year-old colts & geldings. Pruse $3000.

Horse Jockey	PP	Wt.	Odds.
Grey Shoe, Rosales	3	111	2-1
Royal Trojan, Trevino	16	116	5-2
Determined Star, Alvarez	8	116	3-1
Behave Swaps, Mahorney	11	116	4-1
Holly Park, Hartack	5	116	6-1
Miro's Star, Harris	2	116	6-1
Major Premise, Blanco	10	116	8-1
Nikki's Promise, M. Volen.	12	116	10-1
Our Pro, Yanez	5	116	10-1
Dos Amigos, Trevino	7	116	15-1
Crazy Imp, Velasquez	4	116	15-1
Prince Nashville, Tierney	1	116	15-1
Aggressively, Vivanco	14	116	15-1
Sand God, Barria	9	115	20-1
Gentle Belly, Barria	13	116	20-1
Summer Heat, Tierney	18	116	25-1
Without Reason, Costa	15	x111	25-1
Malibu Fella, Volzke	17	116	25-1

GREY SHOE should graduate today. ROYAL TROJAN figures right there. DETERMINED STAR will win soon.
LONGSHOT—MAJOR PREMISE.

5275 THIRD RACE. 6 furlongs. 3-year-olds. Purse $2600. Claiming price $6250.

Horse Jockey	PP	Wt.	Odds.
Rickety Wrack, Barria	3	114	3-1
Darabot Alvarez	6	114	4-1
The Pound Look, Black	1	x107	6-1
Bold Host, Mahorney	2	117	6-1
Electroplasmia, Costa	5	x109	10-1

IRON ADMIRAL good spot for action.
IRON ADMIRAL goodspot for action. RICKETY WRACK the one to beat. DARABOT fine recent form.
LONGSHOT—BOLD HOST.

5276—FOURTH RACE. 1½ miles on turf. 3-year-olds and up. Allowances. Pruse $3500.

Horse Jockey	PP	Wt.	Odds.
Flag, Volzke	8	114	7-5
Tiger John, Cespedes	1	114	5-2
French Riviera, Alvarez	2	114	7-2
Fortune's Face, Mahorney	7	114	6-1
One-Eyed Admiral, Pinno	5	114	6-1
Estodo, Brinson	3	114	8-1
Satin Rose, Campas	4	109	10-1
Klist, Trevino	6	105	15-1

FLAG should handle this field. TIGER JOHN trying repeat win. FRENCH RIVITRA may hold the others.
LONGSHOT—ESTODO.

5277—FIFTH RACE. 1 1/16 miles on turf. 3-year-olds and up Purse $3500. Top claiming price $8000.

Horse Jockey	PP	Wt.	Odds.
Ahead Tiger, Rosales	3	x114	5-2
Hail To Garr, Hamilton	4	x117	3-1
Diamond D., M. Valen.	7	114	7-2
a-Sir Keno, Tierney	6	117	4-1
a-Sherill's Beau, Tierney	9	110	4-1
I'm Fast, Volzke	2	114	6-1
Vegas Ike, Barria	8	111	8-1
Draffy, Rusnlow	1	119	10-1
Midsummer II, Alvarez	10	114	15-1
Mainsheet, Trevino	5	114	15-1

a-F.W. Jones-trained entry.
AHEAD TIGER may hold a slight edge. HAIL TO GARR threat off best. DIAMOND D. chance to take it all.
LONGSHOT—VEGAS IKE.

5278—SIXTH RACE. 6 furlongs. 3-year-olds. Allowances. Pruse $4000.

Horse Jockey	PP	Wt.	Odds.
Hikari, Harris	8	113	3-2
Missile B., Rosales	4	x109	5-2
Short Dale, M. Valen.	1	118	7-2
Mr. Holme, Velasquez	5	118	6-1
Count Curragh, Hartack	7	118	6-1
Neutral, Tierney	9	114	8-1
Craterville, Campas	2	114	10-1
Hijo De Oro, Mahorney	6	114	10-1
Star Mite, Barria	10	114	15-1
Seatzle Boy, Volzke	3	114	20-1

HIKARI only need run his race. MISSILE B. threat as weighted. SHORT DATE looked good winning last.
LONGSHOT—NEUTRAL.

5279—SEVENTH RACE. 1 mile on turf. 3-year-olds. Allowance. Purse $5000.

Horse Jockey	PP	Wt.	Odds.
Gallant Policy, Mahorney	6	119	7-5
Cherokee Strip, Tierney	1	119	3-1
Benevolent Tyrant, Rosales	3	x107	7-2
Orbit Ruler, Alvarez	8	112	6-1
Extra Hand, Barria	7	112	6-1
Duffer, Campas	4	119	8-1
Single Guy, Costa	5	x114	10-1
Across the Sea, Palomino	2	112	15-1

GALLANT POLICY repeat of last takes another. CHEROKEE STRIP speed to get off the rail. BENEVOLENT TYRANT same races good enough.
LONGSHOT—DUFFER.

5280—EIGTH RACE. 1 1/16 miles. 3-year-olds and up. The San Diego Handicap. Purse $20,000 added. Gross $22,350. To Winner $11,975.

Horse Jockey	PP	Wt.	Odds.
Quicken Tree, Hartack	2	127	2-1
Kissin' George, Mahorney	8	122	3-1
Fiddle Isle, Gilligan	7	117	7-2
Bargain Day, Rosales	6	115	6-1
Baffle, Olivares	3	122	6-1
Rivet, Volzke	5	118	8-1
California, Blanco	9	107	10-1
Triple Tux, Tierney	4	112	15-1
Wingover, Cespedes	1	114	15-1

QUICKEN TREE weight and all looks best. KISSIN' GEORGE strictly the one to beat. FIDDLE ISLE coming off fine win.
LONGSHOT—RIVET.

5281—NINTH RACE. 1 mile on turf. 3-year-olds and up. Purse $4060. Top claiming price $20,000.

Horse Jockey	PP	Wt.	Odds.
Rich Desire, Gilligan	3	112	7-2
Canal Street, Hall	7	119	5-2
Switchback, Mahorney	6	115	3-1
Great Timing, Rosales	9	x110	9-2
Le Brigadier, Velasquez	4	119	6-1
Storm Boy, M. Valen.	8	114	8-1
Reputable, Alvarez	5	112	10-1
a-Foot the Bill, Harris	1	112	15-1
a-Bracer, Harris	10	117	15-1
Nashville Baby, Tierney	2	114	20-1

a-J.W. Nicholson-trained entry.
RICH DESIRE could surprise them. CANAL STREET dangerous as the favorite. SWITCHBACK seldom a dull effort.
LONGSHOT—STORM BOY.

BETZ'S BEST

DEL MAR
Most Probable Winner - Flag in 4th.
Best Bet — Rich Desire in 9th.
Best Money Prospect — Diamond D. in 5th.
Win Parlay — Hikari in 6th to Gallant Policy in 7th.
Longshot Special — Bold Host in 3rd.

Jockey Standings

Jockeys	Mts	1st	2nd	3rd
William Mahorney	57	14	9	6
Alvaro Pinedo	56	9	3	9
Ismael Valenzuela	38	9	1	7
Rudy Rosales	48	7	8	9
Denis Tierney	32	5	2	3
Fernando Alvarez	14	4	2	0
C.B. Barrio	34	3	9	2
Donny Velasquez	26	3	5	4
Rudy Campas	32	3	2	1

Whittier Girls Gain Trans-Miss. Finale

MIDLAND, Tex. (UPI) — Jane Bastanchury and Martha Wilkinson, a pair of former Odessa, Tex., College teammates from Whittier, battled their way into the finals of the 39th Women's Trans-Mississippi Amateur Golf tournament Friday.

Playing in 100-degree temperature, Miss Bastanchury defeated defending champion Mrs. Michael Skala, Cameron Park, Calif., 4-2, while Miss Wilkinson downed Cynthia Hill, Southhaven, Mich., 5-4.


Chrome Wheels
$10.95
• MAG 2NDS •
7 TYPES — ONLY $14 & up
• MUFFLERS INSTALLED •
1 YEAR GUARANTEE $5.95
Collins Mufflers
8834 E. ALONDRA
Bellflower • 630-6546

FEATURE FAILS TO FILL

No 'Moon' at Los Alamitos

By DAVE DANIEL

It's odd. With all the talk about the recent moon landing, you'd think a race called the "Moon Deck" would be a natural for Los Alamitos Race Course.

The Moon Deck Purse for 2-year-olds, named for the 1955 Spring Championship winner and the first quarter horse ever to earn more than $200,000, ran into a problem.

The race failed to fill as the youngsters eligible for the $7,000 prize passed to stay in top shape for next weekend's Kindergarten Trials, leading up to the $75,000 Kindergarten the following week.

That gives a group of better older horses another chance. and they won't miss it by taking part in the $3,000 Beverly Hills Purse, put on the card as a substitute feature race tonight.

Three of the seven starters in the 400-yard event won their last starts and five of the seven have won races this meeting in the AAA-minus division.

Heading the list is Witch Chic, which won at 350 yards last week in a swift 17.9 seconds. Quincy A Go Go posted a win July 8 in the same time.

Other entrants include Lightning Ridge, which won July 19 in 18 seconds flat and Tagger Bar, winning in 18.1 on July 18.

Admiral Red is the last to go 400 yards, winning on June 30 in 20.3 seconds. Only Bar Little Deck and Tidy Go haven't made a trip to the winner's circle this season at Orange County.

Top Rockette finally made it to the winner's circle Friday night as she captured the $3,000 Barbra B. by a full length over Ettabo and Fresno Bar Gal.

The four-year old daughter of Rocket Bar was making her fifth start of the meeting, finishing second twice and third two times in previous outings.

Ronnie Banks was in the saddle for his 22nd victory of the meeting, and Top Rockette paid $4.20, $3.20 and $2.40. Ettabo returned $4.60 and $2.80, while the show price on Fresno Bar Gal was $2.60.

Trompas, Perez Lead Viejo Golf

Ernesto Perez of Tijuana CC and Greg Trompas from San Diego's Stardust course shared the first-round lead in the second Mission Viejo Amateur golf championship Friday with course-record rounds of 69.

Perez, no stranger to the Orange County course after being runnerup last year, had only one bogey in his three-under par round.

Trompas, who played in the U.S. Open in Houston, blistered the backside in 33 strokes. The course played to 6,800 yards Friday.

Three strokes back of the leaders was Artie Andersn of Bel Air, who fired a 72 his first tour of treacherous Mission Viejo.

Tom Gorrell from Griffith Park was at 73 with a quartet locked in at 74. Among them were Carlos Perez, Ernesto's 18-year-old brother, and former Millikan High ace Kemp Richardson, now representing Palos Verdes.

69—Ernesto Perez (Tijuana CC), Greg Trompas (Stardust, San Diego).
72—Artie Anderson (L.A. Bel Air CC).
73—Tom Correll (L.A. Griffith Park).
74—Carlos Perez (Tijuana CC), Kemp Richardson (Palos Verdes), Bruce Osborne (Carlton Oaks, San Diego), Phil McGlenn (Green River, Riverside).
76—Bob Falkenburg (Gvea GC, Rio de Janeiro), Brian Gaddy (Pasadena Oakmont), Pete Pelligrino (Mission Viejo), Stan Hobert (Azusa GC), Bob Perra (Montebello).
77—Rick Ewing (Bakersfield CC), James Moss (San Clemente) Jack Haler (Riverside South Hills), Richard Sims (Los Coyotes), Warren Sholer (Carlsbad El Camino).
78—Lou Leis (L.A. Bel Air), Gary Pageau (Mission Viejo), Tony Earle (Pomona National GC), Jim Brier (Western Hills), David Nicholas (Bakersfield CC.)

Gardena Meets South Torrance in Legion Play

South Torrance, champion of the Bay League, meets Gardena of the Pacific League today at 2 p.m. in the final of the American Legion area playoffs at Blair Field.

South Torrance, 2-1, with wins over Lynwood and Lakewood as well as a loss to the latter, needs to beat undefeated Gardena today and Sunday to take the area title and earn a trip to the state tournament at Yountville, Calif. A Gardena win over South Torrance would end the double elimination area tournament today.

FISHIN' FACTS

Redondo — 175 anglers on 6 boats caught 6 yellowtail, 28 barracuda, 617 bass, 638 bonito; 195 anglers on 3 barges caught 152 bass, 503 bonito, 319 rock cod.

Belmont Pier — 94 anglers on 3 boats caught 177 bass, 14 bonito, 2 halibut, 8 sculpin; 63 anglers on 1 barge caught 249 bonito, 9 bass, 42 mackerel, 12 barracuda, 61 perch.

San Diego — 741 anglers on 39 boats caught 1,003 albacore, 3 bluefin tuna, 6 yellowtail, 36 barracuda, 83 bonito, 17 calico bass.

Pierpoint Landing — 173 anglers on 4 boats caught 605 bass, 21 bonit, 1 yellowtail, 11 rock fish, 1 halibut, 62 miscellaneous.

Oceanside — 223 anglers on 9 boats caught 566 barracuda, 418 bass, 1,190 bonito, 1 white sea bass, 6 yellowtail, 6 albacore, 16 rock fish, 14 halibut, 1 bluefin tuna, 124 miscellaneous.

22nd St. Landing — 33 anglers on 2 boats caught 280 calico bass, 5 halibut, 50 bonito, 2 sheepshead, 35 sculpin.

Pacific Landing — 158 anglers on 6 boats caught 7 yellowtail, 2 barracuda, 1 halibut, 1,001 bass, 112 bonito, 1 white fish, 26 sheepshead, 14 sculpin, 48 blue perch.

Norm's Landing — 103 anglers on 3 boats caught 2 yellowtail, 3 barracuda, 280 calico bass, 310 bonito, 10 sand bass, 6 halibut, 2 sheepshead, 175 blue perch.

Seal Beach — 103 anglers on 3 boats caught 11 barracuda, 62 bonito, 767 bass, 16 sculpin, 12 halibut, 12 mackerel; 68 anglers on 1 barge caught 255 bonito, 15 bass, 45 mackerel, 75 perch.

Davey's Locker — 217 anglers on 8 boats caught 565 bonito, 333 bass, 19 albacore, 31 rock fish, 2 halibut, 45 sculpin, 61 miscellaneous.

DEL MAR RESULTS

(Also rans listed in order of finish)

FIRST RACE—One mile:
Dream Destiny, Hrs $28.40 $11.40 $6.80
Husky Hop, Pineda 4.40 3.20
Take A Trip, M. Val 3.60
Time—1:37 2-5. Also ran—Tsuluk, Robby Jay, Chocolate Loam, Royal Departure, Atlona Boy, Princess Merkel, Blessed Dream.

SECOND RACE 6 furlongs:
Easy For Zizi, I. Val 22.60 8.40 5.00
Liz Loy, Pierce 3.60 2.60
Player Piano, Pineda 3.20
Time—1:11 3-5. Also ran—Runneth Over, Lilly Langtree, Princess Serendip, High 'N Tight, Mount Loafty, Taffy Cat, Happy Flight.

DAILY DOUBLE (1-3) PAID $333

THIRD RACE—1 1-16 mile:
Sopoba, M. Val 4.40 3.20 2.80
Ballasand, Costa 6.60 5.00
Princene, Velasquez 9.60
Time—1:43 3-5. Also ran—Piccann, Sandbar, Leinada, Rosas Pride, Divot, Spotted Stag.

FOURTH RACE—6 furlongs:
Bravo Bilko, Rsls 25.60 11.00 5.00
Woo Lung Wong, Trevino 9.20 5.20
Coffee Con, Tierney 4.20
Time—1:10. Also ran—Northern Venture, Prince Nassau, Golden Harp, Ido Command, Joe Gordon.

FIFTH RACE—6 furlongs:
Quick Return, Mhrny 11.60 5.80 3.00
Big M'Shuba, Tierney 15.40 4.40
Surface Thinker, Hormatz 2.40
Time—1:10 2-5. Also ran—Atomnoda, Trojan Horse, King Albert, Waikiki Boy, King Theme, Without Reason, Fleet Sonds, Old Scotch, Playboy's Knight.

SIXTH RACE—6 furlongs:
Windy Point, Pineda 18.60 9.00 4.40
Paddle Wheeler, Mahorney 5.60 3.40
Nacimiento, Cox 3.20
Time—1:09 3-5. Also ran—Informal, Charming Fleet, Bushel, Hanaford, Chief Ruler.

SEVENTH RACE 7½ furlongs on turf:
Canadian Lord, Trevino 21.60 13.00 7.80
Big John A., Alvarez 3.60 2.60
Shasta Ruler, Mahorney 3.60
Time—1:31 1-5. Also ran—Pasha's Virtue, Confederate, Mr. Done, Psychologist, Understanding, Siddhartha, Regal Fleet.

EIGHTH RACE—6 furlongs:
Atomic Wings, Pierce 7.80 2.80 2.80
Minstrel Miss, Mahorney 2.20 2.20
Seas 'N Fields, M. Val 4.40
Time—1:10. Also rans—Thoroly Blue, Bugscuffle, Win For Me Only, Word of Honor.

NINTH RACE—One mile on turf:
Best of Khaled, Rosales 9.80 6.40 4.00
Allonac, M. Val 23.00 9.20
Equivalent, Mahorney 3.20
Time—1:39. Also ran—Twisted Piston, Kenavo, Food Man, Brownie Bulldog, Da Vinci, Olympiad Boy.
Handle: $854,543. Att: 7,563.

Motorcycle Results

15-lap main event — Tom Rockwood (Gardena), Paul Conszeriere (Culver City), Lloyd Hodges (Arcadia), Sammy Tanner (Long Beach) 5:53.02.
10-lap amateur main — Bob Haynes (Redwood City), Leo Pheroux (Pacifica) Don Dudek (Torrance) 4:06.0.
8-lap novice main — Don Hatley (Van Nuys), Randy Ellis (Anaheim), Ed Longwood (Anaheim), 3:18.5.
3-lap trophy dash — Tanner, Rockwood, Ed Wirth (Manhattan Beach) 1:12.87.
Att: 1,950.


Your local Independent Insurance Agents bring you the
WESTCHESTER CLASSIC
Golf Tournament
TODAY and SUNDAY at 2:00 P.M.
KABC-TV (7)
Look for this seal to be sure you get the insurance that is best for you.
Independent Insurance Agents Association of Long Beach

Greene Relaxes, Tops Westchester

HARRISON, N.Y. (UPI) — Young Bert Greene, heeding his father's simple advice to "Relax and play your own game," charged into the lead Friday at the midway point of the $250,000 Westchester Golf Classic with a three-under-par 69 which gave him a 36-hole total of 136.

Greene, a 25-year-old Georgian, whose father has been a golf pro for nearly three decades, overtook first-round leader Tommy Bolt and three others to build a shaky one-stroke advantage in the world's richest tournament played over the lush, long playing 6,667-yard, par-72 Westchester Country Club layout.

His father, Herb Greene, followed him every step of the way.

"My dad told me before the round to relax, take it easy and just hit the ball," Greene said in explaining his new status at the top of the field.

The slender, rawboned University of Tennessee product, still looking for his initial tour victory, led Don Bies, Paul Harney, Tommy Aaron and Bolt, all of whom stood at 137.

Greene, whose highest previous finish in three years on the circuit was second place in this year's Tallahassee Open, started the round with a two-foot birdie putt on the 190-yard, par 3, first hole. He played par golf through the eighth and dropped a 3½-footer for another bird on the 500-yard par-5 ninth. His other birds came at 12 and 14.

Gay Brewer, the 1967 Masters champion, shot the day's best round, a seven-under 65 and had a two-round total of 138. Also at 138 was Dan Sikes, a two-time runnerup in the Westchester, who shot a second round 67.

Next came Bert Yancey, Bruce Devlin and Tom Weiskopf all with 139s. Grouped at 140 were Harold Henning, Jim Colbert, Bob Goalby and Terry Dill.

Bolt, lamented the long fairways which haven't been cut because of precipitation, "made us pros look like hackers."

Bert Greene	67-69—136
Paul Harney	68-69—137
Don Bies	68-69—137
Tommy Aaron	70-67—137
Tommy Bolt	66-71—137
Dan Sikes	[illegible]
Gay Brewer	73-65—138
Berty Yancey	71-68—139
Bruce Devlin	67-72—139
Tom Weiskopf	69-70—139
Bob Goalby	71-69—140
Terry Dill	68-72—140
Jim Colbert	69-71—140
Harold Henning	68-72—140
Al Mengert	70-71—141
Frank Beard	69-72—141
Tom Shaw	70-71—141
Lee Trevino	71-70—141
Bruce Crampton	68-73—141
Homero Blancas	70-71—141
Bobby Nichols	69-72—141
Bob Lunn	68-73—141
Grier Jones	71-71—142
Jerry Pitman	71-71—142
Dick Lotz	71-71—142
Randolf Wolff	74-68—142
Roberto de Vincenzo	73-70—143
Raymond Floyd	70-73—143
Phil Rodgers	70-73—143
Miller Barber	71-72—143
Charles Coody	71-72—143
George Archer	73-70—143
RH Sikes	69-74—143
Billy Casper	72-71—143
Dow Finsterwald	72-72—144
Mac McLendon	79-73—144
Howie Johnson	75-69—144
Johnny Pott	73-71—144
Gary Player	70-74—144
Al Geiberger	70-74—144

LPGA Lead to Miller

CINCINNATI (UPI) — Sharon Miller combined straight tee shots with accurate chipping to tally four birdies and a three under par 69 to take the first round lead in the $20,000 Buckeye Invitational golf tournament at Royal Oak Country Club here Friday.

Sharon Miller	34-33—67
Beth Stone	34-35—69
Pam Higgins	36-35—69
Sandra Post	32-38—70
Jo Ann Prentice	35-35—70
Murle Lindstrom	37-33—70
Judy Rankin	38-32—71
Lesley Holbert	34-37—71
Pam Barnett	36-35—71
Sandra Spuzich	35-36—71
Judy Kimball	37-34—71
Sharon Mills	37-34—71
Louise Suggs	38-33—71
Donna Caponi	36-36—72
Gloria Wilcox	36-36—72
Patty Berg	37-35—72
Ruth Jensen	35-38—73
Sandra Palmer	37-36—73
Marilynn Smith	37-36—73
Peggy Wilson	38-35—73
Debbie Wilson	38-35—73
Jan Blalock	37-37—74
Sandra Haynie	37-37—74
Gloria Ehret	38-36—74
Penny Zavichas	38-36—74
Linda Craft	39-35—74
Sue Berning	36-39—75
Margie Masters	36-39—75

Jockey Standings

LOS ALAMITOS

Jockey	Sts	1st	2nd	3rd
Robert Adair	220	43	29	20
Terry Lipham	221	34	32	31
Charles Smith	196	25	18	25
Ronald Banks	171	22	27	22
Danny Cardoza	175	20	22	25
John Watson	164	19	16	21
Harley Crosby	129	18	16	11
William Strauss	102	14	9	10
Julin Kanis	142	12	29	8


THIS WEEKEND
Western Regional Water Ski Championships!
See over 150 top U.S. slalom, trick and jump skiers vying for national titles at Long Beach Marine Stadium, today 8 am to 6 pm; Sun. 12 to 6. Admission $2. Just one of 18 exciting events at the month-long
California International Sea Festival in Long Beach,
the water sports capital of the world.



PICTURE PRETTY

Queen Kam Nelson is flanked by Tournament director Dan Guzman (left) and producer Ed Parker with trophy to be awarded world champion of International Karate championships that get under way today in Long Beach.

6th International Karate Tourney Underway Today

The world's largest karate tournament, the International Championships, get under way today in the Long Beach Arena, with finals Sunday night.

World titles are at stake in eight divisions including, for the first time, women's freestyle fighting and the coveted title of Grand World Champion, which goes to the over-all winner in black belt competition.

Presented by Ed Parker of Pasadena, the sixth International will see champions crowned by beautiful tournament queen Kam Nelson.

A highlight of the fast-moving finals Sunday night at 7 will be a demonstration of the self-defense aspects of karate by Miss Nelson, her karate instructor, Parker, and world lightweight boxing champion Mando Ramos of Long Beach.

Defending champion Chuck Norris of Redondo Beach is back to seek an unprecedented third successive grand world champion title.

Competition is divided into three classifications — white belt (beginners), brown belt (advanced) and black belt (experts and champions), with world titles at stake in all three classifications in each of three weight divisions—light, middle and heavyweight.

Eliminations begin at 10 this morning and will continue until 6 tonight, then pick up again Sunday morning at 10 and continue until 5. The championship finals get under way at 7 o'clock Sunday.

2-FOR-1 TICKETS

Long Beach Night

Angels vs. Orioles

Sponsored by Independent, Press-Telegram

THURSDAY, AUG. 21, 8 p.m.

2 box seats...$3.50 2 reserved seats...$2.50

Order as many tickets as you wish, 2-4-6-8 etc., but order only in even numbers. All orders must be postmarked no later than midnight, Aug. 14.

Box seats at 2 for $3.50
Reserved seats at 2 for $2.50
Total check or money order $_____

Name_____

Address_____

City_____ Zip_____

Make checks payable to Independent, Press-Telegram. Mail to Long Beach Night, Sports Dept., Independent, Press-Telegram, P.O. Box 230, Long Beach, Calif. 90801.

Graebner Continues to Win Big

SOUTH ORANGE, N.J. (AP) — Clark Graebner of New York City, refusing to concede that the Eastern Grass Court Tennis Tournament is a jinx event for him, led an advance of favorites into the men's singles semifinal round Friday.

A four-time final-round victim and non-winner of the tourney, the second-seeded Graebner rallied to edge defending champion Charlie Pasarell of San Juree, Puerto Rico, 11-13, 6-4, 7-5, in a 2½ hour battle.

His semifinal round opponent today will be Bob Lutz of Los Angeles, seeded fourth, who also needed three sets to dispose of Butch Seewagen of Bayside, N.Y., 6-4, 4-6, 6-2.

The other semifinal encounter will pair top-seeded Arthur Ashe of Richmond, Va., and third-rated Stan Smith of Pasadena, Calif. Ashe simply outclassed a frustrated Jim Osborne of Honolulu, 6-4, 6-4.

Smith defeated the tourney's elder statesman, 31-year-old Gene Scott of New York City, 6-6, 6-3.

The two current U.S. Amateur champions found themselves sidelined, Seewagen and Linda Tuero of Metairie, La.

Big 3 in Nationals

CHESTNUT HILL, Mass. (UPI) — Three top-ranking amateurs — Americans Clark Gaebner and Bob Lutz and South Africa's Bob Hewitt — have entered the 89th National Tennis Championships Aug. 16-24 at Longowood Cricket Club, it was announced Friday.

Millikan Girl Wins at Maccabiah Games

TEL AVIV (AP) — America's veteran amateur golfer Bruce Fleischer, of Hialeah, Fla., shot a par 72 for a 285 total Friday to win the individual golf competition at the eighth Maccabiah Games.

Fleischer, winner of the National Amateur Open in 1968, was followed by Lionel Shapiro, of Johannesburg, South Africa, with 289. Neville Sundelson, of Benoni, South Africa, turned in a one-under-par 71 to take third with 290.

America won the men's team competition with 1,156, followed by South Africa with 1,167 and Britain with 1,213. Canada scored 1,240 for fourth place.

In the women's competition, Judy Angel, of Durban, South Africa, shot 74 for a 295 and the first prize.

Debbie Lipman, an 18-year-old, Long Beach, Calif., high school senior from Millikan, won the platform diving competition with 128.44 points followed by Angela Klavierstyn of Australia with 115.34 and Joana Dillischowsky, of London with 92.20.

In water polo, America moved closer to its second consecutive gold medal, beating South Africa 7-4. Randy Cort, of San Jose, Calif., and Jim Spiegel, of St. Louis, Mo., scored three goals apiece for the Americans.

American swimmers netted four gold medals in the fourth round of the swimming tournament. Israel took first place in the remaining two events.

Nancy Spitz, 15-year-old Santa Clara, Calif., high school student, took another step in the shoes of her big brother, Mark, holder of three world swimming records, when she won the women's 400-meter freestyle in 4:43.5, shaving four seconds off the existing Maccabiah record of 4:47.3.

Hawks Seek Crown This Weekend

By CHUCK MEDICK

The Long Beach Nitehawks place their one-half game lead in the Western Softball Congress on the line tonight (8 o'clock) when they entertain Bakersfield in a Blair Field doubleheader.

A sweep would clinch a tie with Oxnard, which travels to San Diego Sub-Flot 1 for a Sunday doubleheader. The Hawks close out the campaign Sunday hosting Hawthorne.

Lakewood's Falcons hold the lead in the Southern California Amateur Softball Assn. but travel to second place Huntington Park tonight. The 7:30 doubleheader will be played at Salt Lake Park.

SCRIPTURES SUGGEST IT, SAY L.B. PASTORS

Ministers Hail Space Feat, See No Conflict With Faith

By LES RODNEY

Long Beach area religious leaders, like most Americans, were thrilled and awed witnesses to man's landing on the moon. A sampling of opinion this week, while uncovering some varying emphasis, found none opposing the exploration, and none saw any contradiction between space discoveries and religious faith.

On the contrary, most of the ministers spoke of a logical deepening of the faith, as man touched a tiny edge of the vastness of creation. Some made the point that the space age demanded a broadening of the old traditional concepts of God. Others saw in the landing a literal carrying out of Bible prophecy, and a sign to Christians of an immient second coming.

Several, while hailing the acheivement, raised the question of whether in the period ahead urgent earthly problems should not have prior claims on our funds.

For those clergymen we were unable to contact in time for this edition, our regrets. We will be happy to publish in future editions brief comments by those ministers who would also like to share their thoughts on this momentous topic with our readers.

★ ★ ★

BELIEVE EARTH MAN'S HABITAT

REV. DR. WILLIAM J. McILHENNY, Bethany Baptist:

I do not believe this will contradict any revelation that we have. I personally believe that the Earth is man's habitat, but that God will permit him to visit the other planets. I do not think there will be any real value so far as the explorations being capitalized on.

However, I see no objection in Scripture to this space exploration. I think, it ought to serve to increase man's knowledge of God insofar through comprehension of the vast expanses of heaven. Man will recognize that the universe is God's, far far greater than man could ever realize.

GOD GIVES MAN THE INSPIRATION

MSGR. ERNEST J. GUALDERON, St. Anthony's Catholic:

I'm all for it. It is further proof of the omnipotence of God. He is giving men the necessary spirit and inspiration to pursue this exploration of his universe. I think it is significant that those connected with the program are religious men.

BUT DIM VIEW OF MARS COST

REV. DR. LYNN H. CORSON, California Heights Methodist:

For me there is absolutely no contradiction between the fundamentals of the Christian faith and the marvelous achievements of science. I have long since come to terms with this and it presents no problems. Theologically, at least, all that man is finding is confirmation of my faith and of the glory of God. The space age requires of us an enlarged idea of God.

I WOULD certainly hope that having now accomplished this national purpose of putting a man on the moon, we would direct ourselves to the national purpose of resolving some of the very critical problems on this planet. I take a dim view of vast expenditures to get to Mars when such problems exist here. To paraphrase Edwin Markham, "Why build these space missions glorious if man unbuilded goes?"

IN OUR NATURE TO TRY UNKNOWN

REV. SAMUEL L. HALL, St. Luke's Episcopal:

There's no contradiction with faith. It's a terribly exciting thing. Man's being in the image of God means he shares in creativity, and there are great worlds, both outer and inner, to be explored. I know there are arguments about the priorities of our efforts, the problems here on earth, but it is not a case of either-or. It is in our nature to explore the unknown. We must do both.

GOD HAS ALWAYS KNOWN ALL THIS

REV. EDWARD H. SCHROEDER, 1st Lutheran (Mo. Synod):

"O Lord, our Lord, how excellent is Thy name in all the earth: who hast set Thy glory above the heavens . . . When I consider Thy heavens, the work of Thy fingers, the moon and the stars, which Thou hast ordained . . ." Psalm 8:1,3.

Does man's achievement of placing human beings on the moon in any way discredit man's belief in God, the Creator of the universe and the Father of my Lord and Savior Jesus Christ, or does it in any way contradict the Holy Scriptures? No! We still remember and believe the words of the Bible which our astronauts of Apollo 8 read on Christmas Eve as they circled the moon, "In the beginning God . . ."

I find no conflict in my belief in God and His revelation of Himself in the Scriptures because of man's landing and walking on the moon, nor the findings of our scientists as they now study samples of the moon's surface. In fact, my admiration for and belief in my great God becomes ever greater through every achievement of man, remembering that my God has always known the things that man is just now being permitted to discover.

CHURCH MEMBERS FAVOR PROJECT

LORAN HANCOCK, 1st Christian:

Judging from the number of people who stayed home on that Sunday evening to watch the actual landing on the moon, I would say that almost all of our people were very much in favor of what went on.

Opinions from a cross section of our people show that we are all agreed on several things: 1) That the whole event was very tremendous. 2) That man did marvelously in preplanning. 3) That the men selected to make the trip were tops. 4) That the most amazing thing of all is that it happened in our generation. 5) That God first placed the potential within man's reach. 6) That we render unto NASSA all the praise due them and that we render unto God all of the praise that is due Him.

SCRIPTURES TOLD THE MOON STORY

REV. DAVID L. HOCKING, 1st Brethren:

There is definitely no conflict with the Bible. Genesis speaks of the four purposes of the moon. One is to give light and it teaches the scientific fact that the moon reflects light, having none of its own source. The Bible also speaks of Christ Himself being like the sun, and Christians being reflectors of His glory.

Lunar time reminded Christians that we are creatures of time. The Old Testament tells of the religious feasts of the Jews governed by the moon, an indicator of the time to praise God. Also we are told to look to the moon for signs. There is a tremendous volume of significant Scriptural references to the facts of the moon, even indicating orbit far in advance of the day's knowledge.

BEEN WORSHIPING TOO-SMALL GOD

REV. ROBERT H. PRENTICE, Geneva Presbyterian:

Moon exploration is further proof of God the Creator. It helps all thinking persons to deepen their religious concepts. For generations, we have been worshipping a God who is too small. We are now able to gather new concepts on the extended horizon.

ADDS TO TOTAL OF OUR FAITH

REV. DR. FRANK M. KEPNER, 1st Baptist:

My personal position is that the more we learn by exploration of the universe, the more documentation we have on the fact that this could not all have come about as a result of accident, or impersonal force. Through it all, we find proof of the great intelligence. I am therefore of the conviction, as apparently are the scientists working on the projects, that this simply adds to the sum total of our faith in the reality of God.

MAY FIND $$$ GOOD INVESTMENT

REV. DONALD R. O'CONNOR, 1st Methodist:

As we know, there is no way by which the church could prevent human inquiry, the desire to explore the unknown. Man is given this impulse by the Creator to go into the wilderness, penetrate the frontiers, go into the air, under the sea, and out into space. I have no philosophical or religious objections. It's inevitable. Man was told to subdue the earth, and he hasn't subdued it until he is free from its bondage, free to leave it and come back.

There IS room for debate on how much money to spend. Ten years from now we may say the billions were a good investment.

(Continued Page B-6, Col. 1)

INDEPENDENT PRESS-TELEGRAM

NEWS OF RELIGION

INDEPENDENT, PRESS-TELEGRAM—B-5
Long Beach, Calif., Sat., Aug. 2, 1969

Berea Baptist
(Independent)
6031 Linden Ave., GA 9-2154
DAN M. BARRINGTON, Pastor
9:45 A.M. — Sunday School
11:00 A.M. — Morning Service
6:00 P.M. — Christian Endeavor
7:00 P.M. — Evening Service

ALONDRA BAPTIST
Affiliated Baptist General Conference
9438 Alondra Blvd., Bell.
Dave Thoms — Pastor 866-9501
Sun. Services — 11 A.M. & 7 P.M.
Wed. — 7 P.M.

CHRISTIAN SINGLE ADULTS
Inter-church fellowship
Programs and Socials
EVERY SATURDAY
7:30 P.M.
FIRST BAPTIST CHURCH
10th and Pine

FIRST BAPTIST CHURCH
(Not Affiliated With the National Council of Churches)
10th and Pine Dr. Frank M. Kepner, Pastor
8:30 and 11:00 A.M.
"BARGAIN BASEMENT RELIGION"
Dr. Kepner preaching all services
9:40 A.M.
BIBLE SCHOOL
A Class for Every Age
7:00 P.M.
"LION AT BAY"

SPANISH DEPARTMENT
Un lugar donde la mano cordial se brinda y nadie es extranjero. Cada Domingo 11 AM y 7 PM.
Rev. Antonio Tolopilo, Pastor del Dpto. Hispano.

BETHANY BAPTIST CHURCH
A Conservative Baptist Church
2250 Clark Ave., at Stearns and Los Coyotes
Dr. William J. McIlhenny, Pastor
9:30 A.M. BIBLE SCHOOL 5:45 P.M. YOUTH GROUPS
10:45 A.M. MORNING SERVICE
WHAT IS JESUS DOING NOW?
7:00 P.M. FAMILY BIBLE HOUR
MESSAGE ON BIBLE PROPHECY
"STORM WARNINGS ARE FLYING"
WED., 7:15 P.M.—BOOK OF REVELATION
ALL WELCOME AMPLE PARKING
NURSERY ALL SERVICES
ELEMENTARY & JUNIOR HIGH SCHOOL
KINDERGARTEN TO NINTH GRADE
LIMITED ENROLLMENT MODEST TUITION

BELLFLOWER BAPTIST — Conservative
Rev. R. Larry Morrison, Pastor, 17456 Downey Ave. (1 blk. So. of Artesia)
9:30 A.M. — Sunday School
11:00 A.M. — MORNING WORSHIP 7:00 P.M. — EVENING SERVICE
Midweek Service — Wed. 7 P.M.

AMERICAN BAPTIST

BELLFLOWER	9603 Belmont Dr. Charles R. Bell, Jr., Pastor Services 10:45 A.M., 7 P.M. S.S. 9:30 A.M.
CALVARY	- South & Lime Rev. Leroi Arraues, Pastor Services 11 A.M. & 7 P.M. S.S. 9:30 A.M.
WEST LAKEWD.	5121 Hayter Edward Kiefer, Pastor. Services 8:30 & 11 A.M., 7:30 P.M. S.S. 9:45 A.M.
UNIVERSITY	3434 Chatwin Tandy Sullivan, Pastor Services 10:30 A.M., 7 P.M. S.S. 9:30 A.M.

7 P.M.
BILLY GRAHAM CRUSADE FILM
A Complete Los Angeles Crusade Program Featuring George Beverly Shea, Cliff Barrows and Messages by Billy Graham.
"Christ's Return"
Morning Worship 9 A.M. and 10:30 A.M.
(Sunday School at Each Hour)
Deaf Bible Study and Sunday School Class for Deaf Children — 10:30 A.M.



REV. STANLEY COLLINS
Executive Director
Forest Home Christian Conf. Center, Speaking at Both Morning Services

First Baptist Church of Lakewood
5336 Arbor Road
1 Block South of Del Amo and 1 Block West of Bellflower

GRACE BAPTIST
2401 Palo Verde Ave. Sunday School 9:45 Pastor, Jim Berry
11 A.M. — MORNING WORSHIP
7 P.M. — EVENING WORSHIP
5:55 P.M. — Youth Service

Immanuel Baptist
Dr. Philip S. Rav, Pastor 3215 E. Third
Famous for The Gospel
10:45 A.M.—ORGAN MUSIC
11 A.M.—"WHAT IS IT REALLY ABOUT?"
Night or Day For Moments of Inspiration Phone 434-7576

SOUTHERN BAPTIST

FIRST SOUTHERN BAPTIST CHURCH
10010 E. Compton Bl., Bellflower Rev. Sam N. Jones, Pastor
Sunday School 9:30 A.M.—Worship 10:55 A.M. & 6:55 P.M.
Training Union 5:45 P.M.

FIRST SOUTHERN BAPTIST CHURCH
5640 Orange Ave. GA 2-6027 North Long Beach
REV. DALE AYCOCK, Pastor
WORSHIP SERVICES—10:55 A.M. and 6:55 P.M.
SUNDAY SCHOOL 9:30 A.M. BAPTIST TRAINING UNION 5:45 P.M.
TRANSLATION FOR THE DEAF IN ALL SERVICES"

TRUETT MEMORIAL BAPTIST CHURCH
WARDLOW RD. at SAN ANSELMO Dr. Paul Brooks Leath, Pastor
Sunday Worship—10:45 A.M. and 7 P.M.
Sunday School—9:30 A.M. Training Union 5:45 P.M.

WALNUT AVE. BAPTIST
1601 E. 3rd St. Phone 436-5877 Donald McIntire, Pastor
Sunday School 9:45 A.M.—Worship Services 11 A.M. & 7 P.M.
Training Union 6:00 P.M.—Prayer Services 7:30 P.M. Wednesday
A Church with a Purpose and a Program

LIME AVE. BAPTIST CHURCH
850 LIME AVE. 435-2741 Glenn Clifton, Pastor
Worship Services—11 A.M. & 7 P.M. Sunday School—9:45 A.M.
LOCATED IN DOWNTOWN LONG BEACH

SIGNAL HILL BAPTIST
1948 E 20th 433-3016 Bill Parsons, Pastor
Sunday School 9:45 A.M.—Worship Services 11 A.M. and 7:30 P.M.



PICTURE PRETTY

Queen Kam Nelson is flanked by Tournament director Dan Guzman (left) and producer Ed Parker with trophy to be awarded world champion of International Karate championships that get under way today in Long Beach.

6th International Karate Tourney Underway Today

The world's largest karate tournament, the International Championships, get under way today in the Long Beach Arena, with finals Sunday night.

World titles are at stake in eight divisions including, for the first time, women's freestyle fighting and the coveted title of Grand World Champion, which goes to the over-all winner in black belt competition.

Presented by Ed Parker of Pasadena, the sixth International will see champions crowned by beautiful tournament queen Kam Nelson.

A highlight of the fast-moving finals Sunday night at 7 will be a demonstraton of the self-defense aspects of karate by Miss Nelson, her karate instructor, Parker, and world lightweight boxing champion Mando Ramos of Long Beach.

Defending champion Chuck Norris of Redondo Beach is back to seek an unprecedented third successive grand world champion title.

Competition is divided into three classifications — white belt (beginners), brown belt (advanced) and black belt (experts and champions), with world titles at stake in all three classifications in each of three weight divisions--light, middle and heavyweight.

Eliminations begin at 10 this morning and will continue until 6 tonight, then pick up again Sunday morning at 10 and continue until 5. The championship finals get under way at 7 o'clock Sunday.

2-FOR-1 TICKETS

Long Beach Night

Angels vs. Orioles

Sponsored by Independent, Press-Telegram

THURSDAY, AUG. 21, 8 p.m.

2 box seats...$3.50 **2 reserved seats...$2.50**

Order as many tickets as you wish, 2-4-6-8 etc., but order only in even numbers. All orders must be postmarked no later than midnight, Aug. 14.

Box seats at 2 for $3.50
Reserved seats at 2 for $2.50
Total check or money order $_____

Name_____

Address_____

City_____ **Zip**_____

Make checks payable to Independent, Press-Telegram. Mail to Long Beach Night, Sports Dept., Independent, Press-Telegram, P.O. Box 230, Long Beach, Calif. 90801.

Graebner Continues to Win Big

SOUTH ORANGE, N.J. (AP) — Clark Graebner of New York City, refusing to concede that the Eastern Grass Court Tennis Tournament is a jinx event for him, led an advance of favorites into the men's singles semifinal round Friday.

A four-time final-round victim and non-winner of the tourney, the second-seeded Graebner rallied to edge defending champion Charlie Pasarell of Santurce, Puerto Rico, 11-13, 6-4, 7-5, in a 2½ hour battle.

His semifinal round opponent today will be Bob Lutz of Los Angeles, seeded fourth, who also needed three sets to dispose of Butch Seewagen of Bayside, N.Y., 6-4, 4-6, 6-2.

The other semifinal encounter will pair top-seeded Arthur Ashe of Richmond, Va., and third-rated Stan Smith of Pasadena, Calif. Ashe simply outclassed a frustrated Jim Osborne of Honolulu, 6-4, 6-4.

Smith defeated the tourney's elder statesman, 31-year-old Gene Scott of New York City, 8-6, 6-3.

The two current U.S. Amateur champions found themselves sidelined. Seewagen and Linda Tuero of Metairie, La.

Big 3 in Nationals

CHESTNUT HILL, Mass. (UPI) — Three top-ranking amateurs — Americans Clark Gaebner and Bob Lutz and South Africa's Bob Hewitt — have entered the 89th National Tennis Championships Aug. 16-24 at Longowood Cricket Club, it was announced Friday.

Millikan Girl Wins at Maccabiah Games

TEL AVIV (AP) — America's veteran amateur golfer Bruce Fleischer, of Hialeah, Fla., shot a par 72 for a 285 total Friday to win the individual golf competiton at the eighth Maccabiah Games.

Fleischer, winner of the National Amateur Open in 1968, was followed by Lionel Shapiro, of Johannesburg, South Africa, with 289. Neville Sundelson, of Benoni, South Africa, turned in a one-under-par 71 to take third with 290.

America won the men's team competition with 1,156, followed by South Africa with 1,167 and Britain with 1,213. Canada scored 1,240 for fourth place.

In the women's competition, Judy Angel, of Durban, South Africa, shot 74 for a 295 and the first prize.

Debbie Lipman, an 18-year-old, Long Beach, Calif., high school senior from Millikan, won the platform diving competion with 128.44 points followed by Angela Klavierstyn of Australia with 115.34 and Joana Dillischowsky, of London with 92.20.

In water polo, America moved closer to its second consecutive gold medal, beating South Africa 7-4. Randy Cort, of San Jose, Calif., and Jim Spiegel, of St. Louis, Mo., scored three goals apiece for the Americans.

American swimmers netted four gold medals in the fourth round of the swimming tournament. Israel took first place in the remaining two events.

Nancy Spitz, 15-year-old Santa Clara, Calif., high school student, took another step in the shoes of her big brother, Mark, holder of three world swimming records, when she won the women's 400-meter freestyle in 4:43.5, shaving four seconds off the existing Maccabiah record of 4:47.3.

Hawks Seek Crown This Weekend

By CHUCK MEDICK

The Long Beach Nitehawks place their one-half game lead in the Western Softball Congress on the line tonight (8 o'clock) when they entertain Bakersfield in a Blair Field doubleheader.

A sweep would clinch a tie with Oxnard, which travels to San Diego Sub-Flot 1 for a Sunday doubleheader. The Hawks close out the campaign Sunday hosting Hawthorne.

Lakewood's Falcons hold the lead in the Southern California Amateur Softball Assn. but travel to second place Huntington Park tonight. The 7:30 doubleheader will be played at Salt Lake Park.

SCRIPTURES SUGGEST IT, SAY L.B. PASTORS

Ministers Hail Space Feat, See No Conflict With Faith

By LES RODNEY

Long Beach area religious leaders, like most Americans, were thrilled and awed witnesses to man's landing on the moon. A sampling of opinion this week, while uncovering some varying emphasis, found none opposing the exploration, and none saw any contradiction between space discoveries and religious faith.

On the contrary, most of the ministers spoke of a logical deepening of the faith, as man touched a tiny edge of the vastness of creation. Some made the point that the space age demanded a broadening of the old traditional concepts of God. Others saw in the landing a literal carrying out of Bible prophecy, and a sign to Christians of an immient second coming.

Several, while hailing the acheivement, raised the question of whether in the period ahead urgent earthly problems should not have prior claims on our funds.

For those clergymen we were unable to contact in time for this edition, our regrets. We will be happy to publish in future editions brief comments by those ministers who would also like to share their thoughts on this momentous topic with our readers.

★ ★ ★

BELIEVE EARTH MAN'S HABITAT

REV. DR. WILLIAM J. McILHENNY, Bethany Baptist:

I do not believe this will contradict any revelation that we have. I personally believe that the Earth is man's habitat, but that God will permit him to visit the other planets. I do not think there will be any real value so far as the explorations being capitalized on.

However, I see no objection in Scripture to this space exploration. I think, it ought to serve to increase man's knowledge of God insofar through comprehension of the vast expanses of heaven. Man will recognize that the universe is God's, far far greater than man could ever realize.

GOD GIVES MAN THE INSPIRATION

MSGR. ERNEST J. GUALDERON, St. Anthony's Catholic:

I'm all for it. It is further proof of the omnipotence of God. He is giving men the necessary spirit and inspiration to pursue this exploration of his universe. I think it is significant that those connected with the program are religious men.

BUT DIM VIEW OF MARS COST

REV. DR. LYNN H. CORSON, California Heights Methodist:

For me there is absolutely no contradiction between the fundamentals of the Christian faith and the marvelous achievements of science. I have long since come to terms with this and it presents no problems. Theologically, at least, all that man is finding is confirmation of my faith and of the glory of God. The space age requires of us an enlarged idea of God.

I WOULD certainly hope that having now accomplished this national purpose of putting a man on the moon, we would direct ourselves to the national purpose of resolving some of the very critical problems on this planet. I take a dim view of vast expenditures to get to Mars when such problems exist here. To paraphrase Edwin Markham, "Why build these space missions glorious if man unbuilded goes?"

IN OUR NATURE TO TRY UNKNOWN

REV. SAMUEL L. HALL, St. Luke's Episcopal:

There's no contradiction with faith. It's a terribly exciting thing. Man's being in the image of God means he shares in creativity, and there are great worlds, both outer and inner, to be explored. I know there are arguments about the priorities of our efforts, the problems here on earth, but it is not a case of either-or. It is in our nature to explore the unknown. We must do both.

GOD HAS ALWAYS KNOWN ALL THIS

REV. EDWARD H. SCHROEDER, 1st Lutheran (Mo. Synod):

"O Lord, our Lord, how excellent is Thy name in all the earth: who hast set Thy glory above the heavens . . . When I consider Thy heavens, the work of Thy fingers, the moon and the stars, which Thou hast ordained . . ." Psalm 8:1,3

Does man's achievement of placing human beings on the moon in any way discredit man's belief in God, the Creator of the universe and the Father of my Lord and Savior Jesus Christ, or does it in any way contradict the Holy Scriptures? No! We still remember and believe the words of the Bible which our astronauts of Apollo 8 read on Christmas Eve as they circled the moon, "In the beginning God . . ."

I find no conflict in my belief in God and His revelation of Himself in the Scriptures because of man's landing and walking on the moon, nor the findings of our scientists as they now study samples of the moon's surface. In fact, my admiration for and belief in my great God becomes ever greater through every achievement of man, remembering that my God has always known the things that man is just now being permitted to discover.

CHURCH MEMBERS FAVOR PROJECT

LORAN BANCOCK, 1st Christian:

Judging from the number of people who stayed home on that Sunday evening to watch the actual landing on the moon, I would say that almost all of our people were very much in favor of what went on.

Opinions from a cross section of our people show that we are all agreed on several things: 1) That the whole event was very tremendous. 2) That man did marvelously in preplanning. 3) That the men selected to make the trip were tops. 4) That the most amazing thing of all is that it happened in our generation. 5) That God first placed the potential within man's reach. 6) That we render unto NASSA all the praise due them and that we render unto God all of the praise that is due Him.

SCRIPTURES TOLD THE MOON STORY

REV. DAVID L. HOCKING, 1st Brethren:

There is definitely no conflict with the Bible. Genesis speaks of the four purposes of the moon. One is to give light and it teaches the scientific fact that the moon reflects light, having none of its own source. The Bible also speaks of Christ Himself being like the sun, and Christians being reflectors of His glory.

INDEPENDENT PRESS-TELEGRAM

NEWS OF RELIGION

INDEPENDENT, PRESS-TELEGRAM—B-5
Long Beach, Calif., Sat., Aug. 2, 1969

Lunar time reminded Christians that we are creatures of time. The Old Testament tells of the religious feasts of the Jews governed by the moon, an indicator of the time to praise God. Also we are told to look to the moon for signs. There is a tremendous volume of significant Scriptural references to the facts of the moon, even indicating orbit far in advance of the day's knowledge.

BEEN WORSHIPING TOO-SMALL GOD

REV. ROBERT H. PRENTICE, Geneva Presbyterian:

Moon exploration is further proof of God the Creator. It helps all thinking persons to deepen their religious concepts. For generations, we have been worshipping a God who is too small. We are now able to gather new concepts on the extended horizon.

ADDS TO TOTAL OF OUR FAITH

REV. DR. FRANK M. KEPNER, 1st Baptist:

My personal position is that the more we learn by exploration of the universe, the more documentation we have on the fact that this could not all have come about as a result of accident, or impersonal force. Through it all, we find proof of the great intelligence. I am therefore of the conviction, as apparently are the scientists working on the projects, that this simply adds to the sum total of our faith in the reality of God.

MAY FIND $$$ GOOD INVESTMENT

REV. DONALD R. O'CONNOR, 1st Methodist:

As we know, there is no way by which the church could prevent human inquiry, the desire to explore the unknown. Man is given this impulse by the Creator to go into the wildnerness, penetrate the frontiers, go into the air, under the sea, and out into space. I have no philosophical or religious objections. It's inevitable. Man was told to subdue the earth, and he hasn't subdued it until he is free from its bondage, free to leave it and come back.

There IS room for debate on how much money to spend. Ten years from now we may say the billions were a good investment.

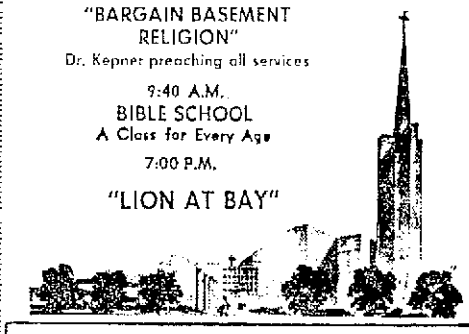
(Continued Page B-6, Col. 1)

Berea Baptist
(Independent)
6031 Linden Ave., GA 2-2154
DAN M. BARRINGTON, Pastor
9:45 A.M. — Sunday School
11:00 A.M. — Morning Service
6:00 P.M. — Christian Endeavor
7:00 P.M. — Evening Service

ALONDRA BAPTIST
Affiliated Baptist General Conference
9438 Alondra Blvd., Bellfl.
Dave Thorne — Pastor 866-9501
S.S. 9:45 A.M.
Worship Services — 11 A.M. & 7 P.M.
Wed. — 7 P.M.

CHRISTIAN SINGLE ADULTS
Interchurch Fellowship
Programs and Services
EVERY SATURDAY
7:30 P.M.
FIRST BAPTIST CHURCH
10th and Pine

FIRST BAPTIST CHURCH
(Not Affiliated With the National Council of Churches)
10th and Pine — Dr. Frank M. Kepner, Pastor
8:30 and 11:00 A.M.
"BARGAIN BASEMENT RELIGION"
Dr. Kepner preaching all services
9:40 A.M.
BIBLE SCHOOL
A Class for Every Age
7:00 P.M.
"LION AT BAY"



SPANISH DEPARTMENT — Un lugar donde la mano cordial se brinda y nadie es extranjero. Cada Domingo 11 AM y 7 PM. Rev. Antonio Tolopilo, Pastor del Dpto. Hispano.

BETHANY BAPTIST CHURCH
A Conservative Baptist Church
2250 Clark Ave., at Stearns and Los Coyotes
Dr. William J. McIlhenny, Pastor
9:30 A.M. BIBLE SCHOOL — 5:45 P.M. YOUTH GROUPS
10:45 A.M. MORNING SERVICE
WHAT IS JESUS DOING NOW?
7:00 P.M. FAMILY BIBLE HOUR
MESSAGE ON BIBLE PROPHECY
"STORM WARNINGS ARE FLYING"
WED., 7:15 P.M.—BOOK OF REVELATION
ALL WELCOME — AMPLE PARKING
NURSERY ALL SERVICES
ELEMENTARY & JUNIOR HIGH SCHOOL
KINDERGARTEN TO NINTH GRADE
LIMITED ENROLLMENT — MODEST TUITION

BELLFLOWER BAPTIST — Conservative
Rev. R. Larry Morrison, Pastor, 17456 Downey Ave. (1 blk. So. of Artesia)
9:30 A.M. — Sunday School
11:00 A.M. — MORNING WORSHIP 7:00 P.M. — EVENING SERVICE
Nursery Service — Wed. 7 P.M.

AMERICAN BAPTIST

BELLFLOWER	9603 Belmont Dr. Charles R. Bell, Jr., Pastor Services 10:45 A.M., 7 P.M. S.S. 9:30 A.M.
CALVARY	- South & Lime Rev. Leroi Arroues, Pastor Services 11 A.M. & 7 P.M. S.S. 9:30 A.M.
WEST LAKEWD.	5121 Hayter Edward Kieler, Pastor. Services 8:30 & 11 A.M., 7:30 P.M. S.S. 9:45 A.M.
UNIVERSITY	3434 Chatwin Tandy Sullivan, Pastor Services 10:30 A.M., 7 P.M. S.S. 9:30 A.M.

7 P.M.
BILLY GRAHAM CRUSADE FILM
A Complete Los Angeles Crusade Program Featuring George Beverly Shea, Cliff Barrows and Message by Billy Graham.
"Christ's Return"
Morning Worship 9 A.M. and 10:30 A.M.
(Sunday School at Each Hour)
Deaf Bible Study and Sunday School Class for Deaf Children — 10:30 A.M.



REV. STANLEY COLLINS
Executive Director
Forest Home Christian Conf. Center, Speaking at Both Morning Services

First Baptist Church of Lakewood
5336 Arbor Road
1 Block South of Del Amo and 1 Block West of Bellflower

GRACE BAPTIST
2401 Palo Verde Ave. Sunday School 9:45 Pastor, Jim Berry
11 A.M. — MORNING WORSHIP
7 P.M. — EVENING WORSHIP
5:55 P.M. — Youth Service

Immanuel Baptist
Dr. Philip S. Rav, Pastor — 3215 E. Third
Famous for The Gospel
10:45 A.M.—ORGAN MUSIC
11 A.M.—"WHAT IS IT REALLY ABOUT?"
Night or Day For Moments of Inspiration Phone 434-7576

SOUTHERN BAPTIST

FIRST SOUTHERN BAPTIST CHURCH
10010 E. Compton Bl., Bellflower — Rev. Sam N. Jones, Pastor
Sunday School 9:30 A.M.—Worship 10:55 A.M. & 6:55 P.M.
Training Union 5:45 P.M.

FIRST SOUTHERN BAPTIST CHURCH
5640 Orange Ave. — GA 2-8027 — North Long Beach
REV. DALE AYCOCK, Pastor
WORSHIP SERVICES—10:55 A.M. and 6:55 P.M.
SUNDAY SCHOOL 9:30 A.M. BAPTIST TRAINING UNION 5:45 P.M.
TRANSLATION FOR THE DEAF IN ALL SERVICES

TRUETT MEMORIAL BAPTIST CHURCH
WARDLOW RD. at SAN ANSELINE Dr. Paul Brooks Leath, Pastor
Sunday Worship—10:45 A.M. and 7 P.M.
Sunday School—9:30 A.M. — Training Union 5:45 P.M.

WALNUT AVE. BAPTIST
1601 E. 3rd St. — Phone 436-5577 — Donald McIntire, Pastor
Sunday School 9:45 A.M.—Worship Services 11 A.M. & 7 P.M.
Training Union 6:00 P.M.—Prayer Services 7:30 P.M. Wednesday
A Church with a Purpose and a Program

LIME AVE. BAPTIST, CHURCH
850 LIME AVE. — 435-2741 — Glenn Clifton, Pastor
Worship Services—11 A.M. & 7 P.M. Sunday School—9:45 A.M.
LOCATED IN DOWNTOWN LONG BEACH

SIGNAL HILL BAPTIST
1948 E 20th — 433-3016 — Bill Parsons, Pastor
Sunday School 9:45 A.M.—Worship Services 11 A.M. and 7:30 P.M.

L.B. Clergy Backs Space Probe

(Continued From Page B-5)

Then there is the healthy potential for bringing us all —mankind—closer in common awareness.

BOASTFUL MAN FORGETS CREATOR

REV. ORVAL A. AWERKAMP, Trinity Lutheran (LCA)

If man is truly intelligent, his flight to the moon and back should teach him the greatest of all lessons, humility and wonder! Humility and wonder, in turn, should produce man's greatest response, worship!

Is it difficult for man, hurtled thru space at a tremendous speed, exposed to the vastness of space, to feel small and humble? One little slip, and forever he is helplessly and irretrievably lost. One glance back at the little earth, a small mass hanging on nothing in space, is enough to almost make him question earth's safety as a place to return to for dwelling. Who supports and keeps it there,—and why? How small is man!

There are, in history, great moments. Moments that are far reaching and significant. These are the moments when man has a chance to acknowledge or ignore God. Man's stepping foot on the Creator's moon was one such. It was natural history's greatest moment till now, for public recognition of God! We heard not a word of such. We did hear much of man's boast of his achievement. More than once we heard it said that we have now proved that nothing is impossible for man! Thank God for the belated voice on the way home, which came as a refreshing cool stream from above: "When I consider thy heavens, the work of they finger, the moon and the stars which thou hast ordained; what is man that thou art mindful of him?" (Psalm 8). Thanks, Mr. Aldrin!

UNIVERSE IS NOT ENEMY

REV. ARTHUR F. SUELTZ, Lakewood 1st Presbyterian:

I don't think Christian faith has anything to fear. If "God so loved the world," we live in a friendly universe. It isn't the physical universe that's threatening man, it's the use to which we put it. Anything we find in space should only enlarge and deepen our understanding, not only of the physical world, but of God who created it. I would add that this exploration should not be allowed to divert us from using our resources to work for the humanization of our society on Earth.

SIGNALS THE SECOND COMING

REV. WESLEY P. STEELBERG, 1st Assembly of God:

Far from there being a conflict between space exploration and prophecy, there are passages in the Book of Luke which clearly indicate that this is Biblical prophecy being fulfilled . . . the signs in the heaven, etc. Christ said that when we see these signs beginning to come to pass, we should look upward with expectation. I feel it is all confirmation of the nearness of the second coming. As for immediate effect, the President has called upon God for help. God has been given a quiet a hearing around the world as a result of the moon landing, and we're glad for that!

CHRISTIANITY FEARS NO TRUTH

REV. DR. DUANE L. DAY, 1st Congregational:

This is a time that corresponds — at the very least — to the discovery of the North American continent. And it may be of vastly greater significance if it sets in motion a series of events that will lead to encounters with intelligent orders of life other than our own.

One of the insights of the Judeo-Christian tradition is that man is to subdue the earth and have dominion over God's creation. From that perspective, man, in his thrust into space, is fulfilling his destiny. Whenever man pushes back the frontiers of his knowledge about his world — in medicine, psychology, the understanding of his brother, or in space — he is fulfilling the purpose which God wills for him.

Am I fearful that space exploration will invalidate or threaten the Christian faith? No, not at all. Christianity is open to truth, from wherever it comes.

LIFE ON PLANETS NOT DISTURBING

TROY M. CUMMINGS, Central Church of Christ:

In commenting upon the effect on Scripture and Christians of the moon landing and other space explorations, one prominent religion editor insisted that such would cause "profound shift in the faith and basic attitudes of Christians." This, I deny.

It is true that some religious people hold distorted concepts and erroneous conclusions concerning Scripture and man's scientific attainments. But those who correctly understand the true teaching of Scripture will not be disturbed by any fact revealed by space exploration — regardless of whether life is discovered on other heavenly bodies or not.

YES, BUT HOW ABOUT POVERTY?

REV. CHARLES L. BOSS, North Long Beach Methodist:

Any time the church ever turns its back on scientific investigation it is moving back to the Middle Ages. Good religion is never lost on a fact. I am all for this exploration, and all the scientific advances we can discover. I do think there is a question as to the wisdom of the expenditure of such astronomical sums when so many critical problems remain here on our globe. If we took about half of the money to do something about poverty, education and other problems . . .

WHAT MAN IS SUPPOSED TO DO

REV. CHARLES T. STOCKTON, North Long Beach Christian:

It's marvelous, it's what man is supposed to do, it's really a part of God's plan for us to reach out and make new discoveries. There is no conflict with faith at all. I'm all for it. I would think that is the way most of the people in our congregation feel.

ALL WE DO IS GOD'S PLAN

REV. DR. PONDER W. GILLILAND, First Nazarene:

I have two feelings about this event, which is one of the most exciting in the history of mankind. When God told man to take dominion, He was not saying that the earth was an enemy, but that He had created a world beyond our imagining, and wanted us to unlock its secrets. Thus everything we do is part of God's great plan. Second, man will never discover anything where God is not Himself operating.

USE SAME SPIRIT ON U.S. PROBLEMS

REV. C. LEROY DOTY JR., Church of the Brethren:

The real problems are no longer technological. We have proven that the determination of a free nation, as a cohesive whole, can do anything. The real problems remaining are institutional and human. It is ironic that at the time that we are putting astronauts on the Moon . . . our cities and universities are literally being torn apart by the problems of society.

America must move to a new social technology, rooted in a generous social vision, to deal with world peace, racial tension, the elimination of poverty, and the rebuilding of the cities. This cannot be done by alienation, catchwords and disruptions any more than the Apollo voyage was accomplished by alienation, catchwords and disruptions. We must show the same kind of determination, as a nation, in solving the very real social and human problems that we showed in sending three men to the moon.



YOUNG GRAHAM CRUSADE VOLUNTEERS 'HIT THE ROAD'
Fan Out From 'Big A' to Spread the Invitations

Business Leader Will Speak at Charisma Clinic

Demos Shakarian, president of Full Gospel Businessmen's Fellowship International, will be a featured speaker at the second annual Charismatic Clinic in Melodyland Theatre, Anaheim, August 10-17 and August 17-24.

"Demos will join more than 40 well-known Protestant and Catholic theologians at the clinic," said Ralph Wilkerson, pastor of Christian Center Church, sponsors of the event. "They will share ideas, opinions and experiences as well as discuss some of the most provocative issues facing Christianity today." Shakarian is president of the world's largest independent dairy.

Final Classes Start for Graham Helpers

More than 3,000 people are expected to attend the final series of Billy Graham Crusade Christian Life and Witness Classes beginning Monday night in 10 Southern California churches.

This is the fourth series of classes to train church members to serve as counselors during the 10-day Crusade Sept. 26-Oct. 5 in Anaheim Stadium.

Already more than 7,700 have completed the special five week course.

Identical material is taught in each class during the week. If an individual is absent from a lecture one night, he can attend another class on another night of the same week and make-up the missed material.

A study booklet and a Scripture memorization packet, prepared by the Billy Graham Evangelistic Association, will be distributed free at the classes. Participants are asked to bring Bibles, pencils and pads.

The lectures begin at 7:30 p.m. Monday through Friday. Here are some locations: Christ Lutheran of Long Beach, 6500 Stearns St., Tuesdays; Alamitos Friends, 12211 S. Magnolia Ave., Garden Grove, Wednesdays.

Also First United Methodist of Santa Ana, and First Baptist of Anaheim, Mondays; St. Andrew's Presbyterian of Newport Beach and Artesia Reformed, Thursday; Trinity Baptist of Westminster and Evangelical Free of Orange, Fridays.

Classes continue throughout the month of August.

CORPS SETS ANNUAL L.B. CAMP MEETING

The Salvation Army of Southern California will hold its 12th annual Long Beach Camp Meetings at Municipal Auditorium from Saturday, Aug. 16 through Sunday, Aug. 24th. Among speakers scheduled to participate in evangelistic public sessions, prayer meetings and Bible study is Commissioner Gosta Blomberg, territorial commander in Sweden.

St. Luke's
EPISCOPAL CHURCH
Atlantic Ave. at Seventh
Rev. Samuel Leslie Hall, Rector
7:45 A.M. — HOLY EUCHARIST
9:10 A.M. — HOLY EUCHARIST
11 A.M. — HOLY COMMUNION AND SERMON
WED., 7 A.M. HOLY EUCHARIST
THURS., 10 A.M. — HOLY EUCHARIST and HEALING
Daily 7 P.M. — Evening Prayer

ST. THOMAS of CANTERBURY EPISCOPAL CHURCH
5306 Arbor Rd. David Scovil, Rector
8 A.M.
Holy Communion
10 A.M.
Holy Communion

ST. GREGORY'S EPISCOPAL CHURCH
6701 E. Wilton
(Between Palo Verde and Woodruff)
Rev. Michael Francis, Rector
8:00 A.M. — Holy Communion
10:00 A.M.
Holy Communion and Sermon
Sunday School & Nursery Care
For Further Information Call 420-1311

FIRST CONGREGATIONAL UNITED CHURCH OF CHRIST
3rd and CEDAR — DUANE L. DAY, Minister
Church School 10:00 A.M.
Worship Service 10 A.M. Repeat Service Thurs. 7:30 P.M.
"REFLECTIONS ON CONFLICT"
Dr. Day preaching

FIRST LUTHERAN
MISSOURI SYNOD
Atlantic Ave. at Ninth St.
The Rev. E. H. Schroeder, Pastor
Services 8:30 and 11:00 A.M.
"INVESTING IN THE FUTURE"
I Chronicles 29:11
Sunday School and Bible Classes For All Ages — 9:45 A.M.

FROM THE PULPIT



Sunday will be one of our really great days at Calvary. Dr. Porter Barrington will be closing his campaign with us, and we are asking for and expecting great things from the Lord.

Christian witnessing is the life-line of the church. Dr. Barrington has emphasized the importance of "the open Word" and "the open mouth." Everyone who is a born-again Christian can and should know the joy of witnessing to the unsaved.

Who are the unsaved? Those who have never received God's Son as their Saviour — good people, religious people, church people, old, young, rich and poor — lost, dead in sins, without Christ and without hope in this world and the world to come.

Come and hear this man of God. You will profit greatly from his ministry.

Calvary Baptist of Bellflower
14722 Clark Avenue
Phone 925-3706
Dr. H. Frank Collins, Pastor
Broadcast KFOX, 1280 AM — Sunday 7:35-8:05 A.M.

LAKEWOOD VILLAGE COMMUNITY CHURCH
(Inter-Denominational)
Roger Lautzenhiser, Pastor, Centralia and Suffield (1 Blk. N. of City Hall)
8, 9:30 and 11:00 A.M.
"TIME, SPACE, AND GOD"
Rev. Lautzenhiser Speaking

Orthodox Presbyterian
500 E. SAN ANTONIO DRIVE REV. LAWRENCE R. EYRES, Pastor
NOT AFFILIATED WITH THE NATIONAL COUNCIL OF CHURCHES
9:30 A.M. — SUNDAY SCHOOL 5:45 P.M. — YOUTH SERVICE
11 A.M. — "WALKING IN THE LIGHT"
7 P.M. — "LET THE LIGHT SHINE" — Mr. E. L. Volz
WEDNESDAY 7:30 P.M. — B.B.E. SCHOOL

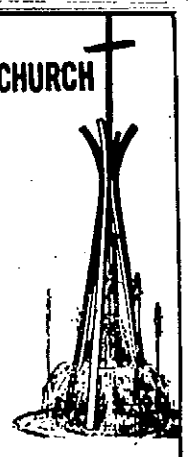
the First Brethren Church
36th and Linden
Rev. David L. Hocking, Pastor
We Operate Christian Day Schools
Kindergarten 12th Grade
10:45 A.M. — "ASHAMED AT HIS COMING"
Studies in I John
Rev. Hocking Speaking at Both Services
7 P.M. — "NORMAL CHURCH LIFE"
Studies in Acts II
"The Difference Is Worth the Distance"

Trinity Lutheran
Nursery provided for Sunday Services



Church School 9:45 A.M.
MORNING WORSHIP
8:30 A.M. and 11:00 A.M.
Orval Awerkamp, Pastor
Edward Ray, Assoc. Pastor
Eighth and Linden (LCA)
HE 7-4002
Wed. Evening Bible Study, 7:30

El Dorado PARK CHURCH
3655 NORWALK BLVD., LONG BEACH
9:30 & 11:00 SERVICES
"THE GREAT POWER OF CONFIDENT PRAYER"
Rev. Miedema Preaching
SERVICES UNDER THE STARS
7:30 P.M.



Concert by
"THE NEW CRUSADERS"
50-Voice Group
Music and Testimonies
WORSHIP OUTDOORS IN YOUR CAR
Rev. William Miedema, Pastor Rev. Edward Fikse, Minister of Calling

UNITED PRESBYTERIAN

Emmanuel	6th & Termino — Rev. Francis A. Rhoades. Services 9 and 11:15 A.M. — Ch. School 10:15
First United	5th & Atlantic — James R. Deemer, Minister. Services 11 A.M. — 9:30 Bible School — Wed. 7
Grace	1333 Locust Ave. — Rev. David Nakagawa. Services — 10:30 A.M. — Sun. School — 9:30 A.M.
St. John's	2345 Ximeno Ave. — Rev. Ralph Michels. Worship and Church School — 10 A.M.
No. Long Beach	6380 Orange Ave. — Rev. Richard G. Irving. Services — 8:30 & 9:30 — Church School 9:30
Geneva	2625 E. 3rd St. — Rev. Robt. H. Prentice. Services 10 a.m. — Church School 8:45 A.M.
Lakewood Christ	5225 N. Hayter — Rev. John C. Bonner. Services 9:30 & 11 A.M., 7:30 P.M.
Westminster	2474 Pacific Ave. — Rev. Dale M. Robinson. Worship Service 10:30 A.M. 9 A.M. — Adult & Youth Classes

North Long Beach BRETHREN
61st St. and Orange Dr. George O. Peek, Pastor
9 and 10:30 A.M.
"GOD'S SHEEP AND SATAN'S GOATS"
7 P.M.
"A SIN UNTO DEATH"
7:30 P.M. — WED. — Bible Study With Dr. Peek
Radio Service Broadcast 8 P.M. KBBI, FM 107.5
"A BIBLE TEACHING CHURCH"

LUTHERAN CHURCHES
(National Lutheran Council)

LUTHERAN CHURCH OF THE HOLY TRINITY (A.L.C.) GA 4-3113
1900 E. Carson at Cherry Philip Nash, Pastor
9:00 A.M. — Worship Service Sunday School 10:00 A.M.

ST. LUKE'S EV LUTHERAN CHURCH (L.C.A.) HA 5-4006
5633 Wardlow Road Edward A. Sheldon, S.T.M., Pastor
Worship 9:30 and 11 A.M.; Sunday School (all ages) 9:30 A.M.
Nursery Care at Both Services

ST. TIMOTHY LUTHERAN (A.L.C.) Woodruff at Arbor Rd., Lkwd.
Dr. Gerhard L. Belgum, Pastor — Robert R. Westerhoff, Asst. Pastor
S.S. — 8:30, 9:45, 11 A.M. Worship — 8:30 & 11 A.M. — 7 P.M.
Nursery Care All Services. Pastor's Res. 4625 Woodruff, Lkwd. — 429-8853

UNIVERSITY LUTHERAN CHURCH (A.L.C.) 1429 Clark 597-6507
Worship 8:30, 11 A.M. — Nursery Care — Sunday School 9:45 a.m.
ELDER W. OSCARSON, Pastor

BETHEL LUTHERAN (A.L.C.) 700 E. 70th St. ME 3-5039
Rev. Fredrick Masted, Minister
Worship Service 10:30 A.M. Sunday School 9:15 A.M.

CHRIST LUTHERAN CHURCH (A.L.C.) 6500 Stearns, L.B.
GE 0-1528 — HA 9-5250 Rev. George S. Johnson, Pastor
Worship Services 8:00 and 10:00 A.M.
Wednesday Day Camp at Carpenter Center 10 A.M.-2 P.M.
July 21 thru Sept. 3. K thru 6th grade

GLORIA DEI LUTHERAN (L.C.A.) 5872 Naples Plaza 438-0929
"At the Marina"
Worship 10:45 a.m. Sunday School (all ages) 9:15 a.m.
Nursery Care at Worship Service

IMMANUEL LUTHERAN (L.C.A.) 345 E. CARSON GA 7-4390
CLASSES FOR ALL AGES — Teen and Adult Forums — 8:45 — 9:45 A.M.
HOLY COMMUNION — 10:00 A.M. Nursery for pre-schoolers
Rev. I. R. Maline, Pastor "Welcome"

OUR SAVIOUR'S LUTHERAN (A.L.C.) 370 Junipero GE 4-7409
Pastor: V. F. Bjerke, N. Baer, A. Storvick GE 9-5463
Sunday Service 8:30 A.M. and 11 A.M. S.S. 9:45 A.M. Nursery Provided

Iglesia Metodista Unida
(Latino-Americana) 1230 Redondo Ave. 434-9704 Rev. J. Carlos Alpizar
Escuela Dominical — 10:00 A.M. — Servicio de Predication — 11:00 A.M.

UNITED METHODIST

Grace	3rd and Junipero — Rev. Stanley C. Brown. Service: 8:45 and 11:00 a.m.
Silverada	Spring and Delta — Rev. Lee B. Hirt. S.S. 9:15 A.M. Worship 10:30 A.M.
Lkwd. First	4300 Bellflower Bl. — Rev. Robert L. Plastow. Worship Services 8 & 10 A.M.
Los Altos	5950 E. Willow — Rev. David H. McKeithen. Worship Services — 9 and 10:30 A.M.
Belmont Heights	3rd and Termino — Rev. Kenneth D. Doctor. Services: 9 and 11 a.m.
Trinity	Dunrobin at Sa. Lkwd., Rev. E. G. Hunter. Church School 9:30, Services 9:30
First United	5th and Pacific — Dr. Donald R. O'Connor. S.S., 9:30 A.M. — Worship, 11 A.M.
North Long Beach	56th and Linden — Rev. Charles L. Boss. Church School 9:00 A.M. Worship 10:30
Evangelical United	1700 Temple — Rev. Wendell W. Jones. Church School 9:30 A.M. Worship 10:45
Wesley	1100 Freeman Ave. — Rev. Ancel H. Arnold. S.S., 9:30 A.M. — Worship, 11 A.M.
Calif. Heights	3759 ORANGE — Rev. Lynn H. Corson. Services: 8:30, 9:30 & 11 A.M.

FIRST UNITED METHODIST
Fifth and Pacific Donald R. O'Conno, Ph.D., Pastor
9:30 A.M. — Sunday School for All Ages
11 A.M. — WORSHIP — Sermon and Special Music
Rollo Alford, Music Director
Youth Choir — Soloists — Skinner Organ — Child Care — Free Parking
Welcome!

Covenant Presbyterian Church
Telephone 437-0958 Third at Atlantic
Hugh David Burcham, D.D., Pastor
Worship at 9:00 and 11:00 a.m.



HOLY COMMUNION
Meditation by Dr. Burcham
10:00 A.M. — Church School for All Ages
6:30 P.M. — Youth Groups
7:00 P.M. — Single Adults (35-55)
Child Care During All Services

Lakewood First Presbyterian



3955 STUDEBAKER RD., LONG BEACH
9:30 & 11 A.M.
"WHAT DO YOU EXPECT?"
Rev. Richard L. Gronhovd
Rev. Arthur Foy Suetz, Minister Ph. 421-1011
Church School and Nursery Care Both Services

Christian Church
(Disciples of Christ)
PALO VERDE AVENUE
2501 Palo Verde Ave. Donald L. Westerdand, Pastor
9 & 10:30 A.M. — "LET THERE BE A WORLD".
9 A.M. — Youth and Adult Classes 10:30 A.M. — Classes K thru 6
Vacation Evening School Aug. 4-8 • 6:45-8:45 P.M.
BIXBY KNOLLS 424-5495
1240 E. Carson Edward J. Read, Pastor
10 A.M. — "A SURPRISE PICNIC"
5:00 P.M. — Youth Group
10 A.M. — Church School 9 A.M. — Adult Class

CHURCH OF THE BRETHREN
9:45 A.M. — Sunday School
9:45 A.M. — "SUPPORT"
Rev. Paul C. Eller, Guest Speaker
3332 MAGNOLIA LeRoy Daly, Minister

COMING AUGUST 8th
PAT YARBROUGH'S
Southland Evangelistic Crusade



UNBELIEVABLE BUT CATHEDRAL-TYPE SERVICE UNDER THE TENT
The public is invited. Each person will be personally ministered to. The gifts of the Spirit will be in operation nightly. Many denominations attending. Make your plans to attend the crusade at:
CORNER OF GAGE & GARFIELD
City of Commerce

Church of Christ
UPTOWN 3707 Atlantic GA 7-8974
Sunday School 9:45 A.M.
10:40 A.M. & 6 P.M.
R. N. "DICK" LANE
Preaching at Both Services
5 P.M. — College Youth Wednesday, 7 P.M. — Mid-week Service
Ministers:
Mr. R. N. "Dick" Lane — 3716 Linden Ave. 424-5481

L.B. Clergy Backs Space Probe

(Continued From Page B-5)

Then there is the healthy potential for bringing us all —mankind—closer in common awareness.

BOASTFUL MAN FORGETS CREATOR

REV. ORVAL A. AWERKAMP, Trinity Lutheran (LCA):

If man is truly intelligent, his flight to the moon and back should teach him the greatest of all lessons, humility and wonder! Humility and wonder, in turn, should produce man's greatest response, worship!

Is it difficult for man, hurtled thru space at a tremendous speed, exposed to the vastness of space, to feel small and humble? One little slip, and forever he is helplessly and irretrievably lost. One glance back at the little earth, a small mass hanging on nothing in space, is enough to almost make him question earth's safety as a place to return to for dwelling. Who supports and keeps it there,—and why? How small is man!

There are, in history, great moments. Moments that are far reaching and significant. These are the moments when man has a chance to acknowledge or ignore God. Man's stepping foot on the Creator's moon was one such. It was natural history's greatest moment till now, for public recognition of God! We heard not a word of such. We did hear much of man's achievement. More than once we heard it said that we have now proved that nothing is impossible for man! Thank God for the belated voice on the way home, which came as a refreshing cool stream from above: "When I consider thy heavens, the work of they finger, the moon and the stars which thou hast ordained; what is man that thou art mindful of him?" (Psalm 8). Thanks, Mr. Aldrin!

UNIVERSE IS NOT ENEMY

REV. ARTHUR F. SUELTZ, Lakewood 1st Presbyterian:

I don't think Christian faith has anything to fear. If "God so loved the world," we live in a friendly universe. It isn't the physical universe that's threatening man, it's the use to which we put it. Anything we find in space should only enlarge and deepen our understanding, not only of the physical world, but of God who created it. I would add that this exploration should not be allowed to divert us from using our resources to work for the humanization of our society on Earth.

SIGNALS THE SECOND COMING

REV. WESLEY P. STEELBERG, 1st Assembly of God:

Far from there being a conflict between space exploration and prophecy, there are passages in the Book of Luke which clearly indicate that this is Biblical prophecy being fulfilled . . . the signs in the heaven, etc. Christ said that when we see these signs beginning to come to pass, we should look upward with expectation. I feel it is all confirmation of the nearness of the second coming. As for immediate effect, the President has called upon God for help. God has been given a quiet a hearing around the world as a result of the moon landing, and we're glad for that!

CHRISTIANITY FEARS NO TRUTH

REV. DR. DUANE L. DAY, 1st Congregational:

This is a time that corresponds — at the very least — to the discovery of the North American continent. And it may be of vastly greater significance if it sets in motion a series of events that will lead to encounters with intelligent orders of life other than our own.

One of the insights of the Judeo-Christian tradition is that man is to subdue the earth and have dominion over God's creation. From that perspective, man, in his thrust into space, is fulfilling his destiny. Whenever man pushes back the frontiers of his knowledge about his world — in medicine, psychology, the understanding of his brother, or in space — he is fulfilling the purpose which God wills for him.

Am I fearful that space exploration will invalidate or threaten the Christian faith? No, not at all. Christianity is open to truth, from wherever it comes.

LIFE ON PLANETS NOT DISTURBING

TROY M. CUMMINGS, Central Church of Christ:

In commenting upon the effect on Scripture and Christians of the moon landing and other space explorations, one prominent religion editor insisted that such would cause "profound shift in the faith and basic attitudes of Christians." This, I deny.

It is true that some religious people hold distorted concepts and erroneous conclusions concerning Scripture and man's scientific attainments. But those who correctly understand the true teaching of Scripture will not be disturbed by any fact revealed by space exploration — regardless of whether life is discovered on other heavenly bodies or not.

YES, BUT HOW ABOUT POVERTY?

REV. CHARLES L. BOSS, North Long Beach Methodist:

Any time the church ever turns its back on scientific investigation it is moving back to the Middle Ages. Good religion is never lost on a fact. I am all for this exploration, and all the scientific advances we can discover. I do think there is a question as to the wisdom of the expenditure of such astronomical sums when so many critical problems remain here on our globe. If we took about half of the money to do something about poverty, education and other problems . . .

WHAT MAN IS SUPPOSED TO DO

REV. CHARLES T. STOCKTON, North Long Beach Christian:

It's marvelous, it's what man is supposed to do, it's really a part of God's plan for us to reach out and make new discoveries. There is no conflict with faith at all. I'm all for it. I would think that is the way most of the people in our congregation feel.

ALL WE DO IS GOD'S PLAN

REV. DR. PONDER W. GILLILAND, First Nazarene:

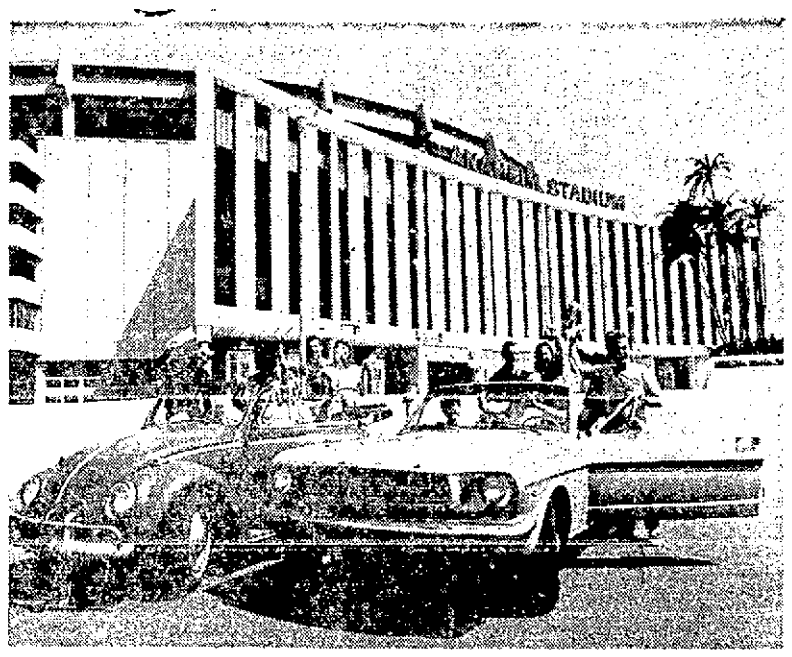
I have two feelings about this event, which is one of the most exciting in the history of mankind. When God told man to take dominion, He was not saying that the earth was an enemy, but that He had created a world beyond our imagining, and wanted us to unlock its secrets. Thus everything we do is part of God's great plan. Second, man will never discover anything where God is not Himself operating.

USE SAME SPIRIT ON U.S. PROBLEMS

REV. C. LEROY DOTY JR., Church of the Brethren:

The real problems are no longer technological. We have proven that the determination of a free nation, as a cohesive whole, can do anything. The real problems remaining are institutional and human. It is ironic that at the time that we are putting astronauts on the Moon . . . our cities and universities are literally being torn apart by the problems of society.

America must move to a new social technology, rooted in a generous social vision, to deal with world peace, racial tension, the elimination of poverty, and the rebuilding of the cities. This cannot be done by alienation, catchwords and disruptions any more than the Apollo voyage was accomplished by alienation, catchwords and disruptions. We must show the same kind of determination, as a nation, in solving the very real social and human problems that we showed in sending three men to the moon.



YOUNG GRAHAM CRUSADE VOLUNTEERS 'HIT THE ROAD'
Fan Out From 'Big A' to Spread the Invitations

Business Leader Will Speak at Charisma Clinic

Demos Shakarian, president of Full Gospel Businessmen's Fellowship International, will be a featured speaker at the second annual Charismatic Clinic in Melodyland Theatre, Anaheim, August 10-17 and August 17-24.

"Demos will join more than 40 well-known Protestant and Catholic theologians at the clinic," said Ralph Wilkerson, pastor of Christian Center Church, sponsors of the event. "They will share ideas, opinions and experiences as well as discuss some of the most provocative issues facing Christianity today." Shakarian is president of the world's largest independent dairy.

Final Classes Start for Graham Helpers

More than 3,000 people are expected to attend the final series of Billy Graham Crusade Christian Life and Witness Classes beginning Monday night in 10 Southern California churches.

This is the fourth series of classes to train church members to serve as counselors during the 10-day Crusade Sept. 26-Oct. 5 in Anaheim Stadium.

Already more than 7,700 have completed the special five week course.

Identical material is taught in each class during the week. If an individual is absent from a lecture one night, he can attend another class on another night of the same week and make-up the missed material.

A study booklet and a Scripture memorization packet, prepared by the Billy Graham Evangelistic Association, will be distributed free at the classes. Participants are asked to bring Bibles, pencils and pads.

The lectures begin at 7:30 p.m. Monday through Friday. Here are some locations: Christ Lutheran of Long Beach, 6500 Stearns St., Tuesdays; Alamitos Friends, 12211 S. Magnolia Ave., Garden Grove, Wednesdays.

Also First United Methodist of Santa Ana, and First Baptist of Anaheim, Mondays; St. Andrew's Presbyterian of Newport Beach and Artesia Reformed, Thursday; Trinity Baptist of Westminster and Evangelical Free of Orange, Fridays.

Classes continue throughout the month of August.

CORPS SETS ANNUAL L.B. CAMP MEETING

The Salvation Army of Southern California will hold its 12th annual Long Beach Camp Meetings at Municipal Auditorium from Saturday, Aug. 16 through Sunday, Aug. 24th. Among speakers scheduled to participate in evangelistic public sessions, prayer meetings and Bible study is Commissioner Gosta Blomberg, territorial commander in Sweden.

El Dorado PARK CHURCH
3655 NORWALK BLVD., LONG BEACH
9:30 & 11:00 SERVICES
"THE GREAT POWER OF CONFIDENT PRAYER"
Rev. Miedema Preaching
SERVICES UNDER THE STARS
7:30 P.M.
Concert by
"THE NEW CRUSADERS"
50-Voice Group
Music and Testimonies
WORSHIP OUTDOORS IN YOUR CAR
Rev. William Miedema, Pastor. Rev. Edward Fikse, Minister of Calling

Iglesia Metodista Unida
(Latino-Americana) 1350 Redondo Ave. 434-9704 Rev. J. Carlos Alpizar
Escuela Dominical—10:00 A.M.—Servicio de Predicacion—11:00 A.M.

UNITED METHODIST

Grace	3rd and Junipero--Rev. Stanley C. Brown Service: 8:45 and 11:00 a.m.
Silverado	Spring and Delta—Rev. Lee B. Hirt S.S. 9:15 A.M. Worship 10:30 A.M.
Lkwd. First	4300 Bellflower Bl.--Rev. Robert L. Plastow Worship Services 8 & 10 A.M.
Los Altos	5950 E. Willow--Rev. David H. McKeithen Worship Services — 9 and 10:30 A.M.
Belmont Heights	3rd and Termino--Rev. Kenneth D. Doctor Services: 9 and 11 a.m.
Trinity	Dunrobin at So. Lkwd., Rev. E. G. Hunter Church School 9:30, Services 9:30
First United	5th and Pacific--Dr. Donald R. O'Connor S.S., 9:30 A.M.--Worship, 11 A.M.
North Long Beach	56th and Linden--Rev. Charles L. Bass Church School 9:00 A.M. Worship 10:30
Evangelical United	1700 Temple--Rev. Wendell W. Jones Church School 9:30 A.M. Worship 10:45
Wesley	1100 Freeman Ave.--Rev. Ancel H. Arnold S.S., 9:30 A.M.--Worship, 11 A.M.
Calif. Heights	3759 ORANGE--Rev. Lynn H. Corson Services: 8:30, 9:30 & 11 A.M.

FIRST UNITED METHODIST
Fifth and Pacific Donald R. O'Conno, Ph.D., Pastor
9:30 A.M.—Sunday School for All Ages
11 A.M.—WORSHIP—Sermon and Special Music
Reila Alford, Music Director
Youth Choir—Soloists—Skinner Organ—Child Care—Free Parking
Welcome!

LAKEWOOD VILLAGE COMMUNITY CHURCH
(Inter-Denominational)
Roger Lautzenhiser, Pastor. Centralia and Sunland (1 Blk. N. of City Call)
8, 9:30 and 11:00 A.M.
"TIME, SPACE, AND GOD"
Rev. Lautzenhiser Speaking

Orthodox Presbyterian
500 E. SAN ANTONIO DRIVE REV. LAWRENCE R. EYRES, Pastor
NOT AFFILIATED WITH THE NATIONAL COUNCIL OF CHURCHES
9:30 A.M. — SUNDAY SCHOOL 5:45 P.M. — YOUTH SERVICE
11 A.M. — "WALKING IN THE LIGHT"
7 P.M. — "LET THE LIGHT SHINE" — Mr. E. L. Volz
WEDNESDAY 7:30 P.M. BIBLE SCHOOL

UNITED PRESBYTERIAN

Emmanuel	6th & Termino—Rev. Francis A. Rhoades Services 9 and 11:15 A.M.—Ch. School 10:15
First United	5th & Atlantic—James R. Deemer, Minister Services 11 A.M.—9:30 Bible School—Wed. 7
Grace	1333 Locust Ave.—Rev. David Nakagawa Services—10:30 A.M.—Sun. School—9:30 A.M.
St. John's	2345 Ximeno Ave.—Rev. Ralph Michels Worship and Church School—10 A.M.
No. Long Beach	6380 Orange Ave.—Rev. Richard G. Irving Services—8:30 & 9:30—Church School 9:30
Geneva	2625 E. 3rd St.—Rev. Robt. H. Prentice Services 10 a.m.—Church School 8:45 A.M.
Lakewood Christ	5225 N. Hayter—Rev. John C. Banner Services 9:30 & 11 A.M., 7:30 P.M.
Westminster	2474 Pacific Ave.—Rev. Dale M. Robinson Worship Service 10:30 A.M. 9 A.M. — Adult & Youth Classes

Covenant Presbyterian Church
Telephone 437-0958 Third at Atlantic
Hugh David Burcham, D.D., Pastor
Worship at 9:00 and 11:00 a.m.
HOLY COMMUNION
Meditation by Dr. Burcham
10:00 A.M.—Church School for All Ages
6:30 P.M.—Youth Groups
7:00 P.M.—Single Adults (35-55)
Child Care During All Services

Lakewood First Presbyterian
3955 STUDEBAKER RD., LONG BEACH
9:30 & 11 A.M.
"WHAT DO YOU EXPECT?"
Rev. Richard L. Granhoyd
Rev. Arthur Fay Suitz, Minister Ph. 421-1011
Church School and Nursery Care Both Services

Christian Church
(Disciples of Christ)
PALO VERDE AVENUE
2501 Palo Verde Ave. Donald L. Westerland, Pastor
9 & 10:30 A.M.—"LET THERE BE A WORLD"
9 A.M. — Youth and Adult Classes 10:30 A.M. — Classes K thru 6
Vacation Evening School Aug. 4-8 • 6:45-8:45 P.M.
BIXBY KNOLLS 424-5495
1240 E. Carson Edward J. Read, Pastor
10 A.M.—"A SURPRISE PICNIC"
5:00 P.M. — Youth Group
10 A.M. — Church School 9 A.M. — Adult Class

St. Luke's
EPISCOPAL CHURCH
Atlantic Ave. at Seventh
Rev. Samuel Leslie Hall, Rector
7:45 A.M. — HOLY EUCHARIST
9:10 A.M. — HOLY EUCHARIST
11 A.M. HOLY COMMUNION AND SERMON
WED., 7 A.M. HOLY EUCHARIST
THURS., 10 A.M. — HOLY EUCHARIST and HEALING
Daily 7 P.M. — Evening Prayer

FIRST CONGREGATIONAL UNITED CHURCH OF CHRIST
3rd and CEDAR—DUANE L. DAY, Minister
Church School 10:00 A.M.
Worship Service 10 A.M. Repeat Service Thurs. 7:30 P.M.
"REFLECTIONS ON CONFLICT"
Dr. Day preaching

the First Brethren Church
36th and Linden
Rev. David L. Hocking Pastor
We Operate Christian Day Schools
Kindergarten 12th Grade
10:45 A.M.—"ASHAMED AT HIS COMING"
Studies in I John
Rev. Hocking Speaking at Both Services
7 P.M.—"NORMAL CHURCH LIFE"
Studies in Acts II
"The Difference Is Worth the Distance"

North Long Beach BRETHREN
61st St. and Orange Dr. George O. Peek, Pastor
9 and 10:30 A.M.
"GOD'S SHEEP AND SATAN'S GOATS"
7 P.M.
"A SIN UNTO DEATH"
7:30 P.M. — WED. — Bible Study With Dr. Peek
Radio Service Broadcast 8 P.M. KBBI, FM 107.5
"A BIBLE TEACHING CHURCH"

CHURCH OF THE BRETHREN
3337 MAGNOLIA
9:45 A.M. — Sunday School
LeRoy Doty, Minister
9:45 A.M.—"SUPPORT"
Rev. Paul C. Eller, Guest Speaker

COMING AUGUST 8th
PAT YARBROUGH'S
Southland Evangelistic Crusade
UNBELIEVABLE
BUT
CATHEDRAL-TYPE
SERVICE
UNDER THE TENT
The public is invited. Each person will be personally ministered to. The gifts of the Spirit will be in operation nightly. Many denominations attending. Make your plans to attend the crusade at:
CORNER OF GAGE & GARFIELD
City of Commerce

ST. THOMAS of CANTERBURY EPISCOPAL CHURCH
5306 Arbor Rd. David Scovil, Rector
8 A.M.
Holy Communion
10 A.M.
Holy Communion

ST. GREGORY'S EPISCOPAL CHURCH
6201 E. Willow
(Between Palo Verde and Woodruff)
Rev. Michael Francis, Rector
8:00 A.M. — Holy Communion
10:00 A.M.
Holy Communion and Sermon
Sunday School & Nursery Care
For Further Information
Call 420-1311

FIRST LUTHERAN
MISSOURI SYNOD
Atlantic Ave. at Ninth St.
The Rev. F. H. Schroeder, Pastor
Services 8:30 and 11:00 A.M.
"INVESTING IN THE FUTURE"
1 Chronicles 29:11
Sunday School and Bible Classes For All Ages — 9:45 A.M.

FROM THE PULPIT



Sunday will be one of our really great days at Calvary. Dr. Porter Barrington will be closing his campaign with us, and we are asking for and expecting great things from the Lord.

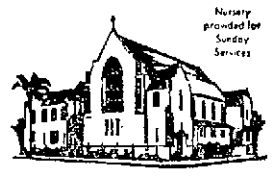
Christian witnessing is the life-line of the church. Dr. Barrington has emphasized the importance of "the open Word" and "the open mouth." Everyone who is a born-again Christian can and should know the joy of witnessing to the unsaved.

Who are the unsaved? Those who have never received God's Son as their Saviour — good people, religious people, church people, old, young, rich and poor — lost, dead in sins, without Christ and without hope in this world and the world to come.

Come and hear this man of God. You will profit greatly from his ministry.

Calvary Baptist of Bellflower
14722 Clark Avenue
Phone 925-3706
Dr. H. Frank Collins, Pastor
Broadcast KFOX, 1280 AM — Sunday 7:35-8:05 A.M.

Trinity Lutheran
Church School 9:45 A.M.
MORNING WORSHIP
8:30 A.M. and 11:00 A.M.
Orval Awerkamp, Pastor
Edward Ray, Assoc. Pastor



Nursery provided for Sunday Services
Eighth and Linden (LCA)
HE 7-4002
Wed. Evening Bible Study, 7:30

LUTHERAN CHURCHES
(National Lutheran Council)

LUTHERAN CHURCH OF THE HOLY TRINITY (A.L.C.) GA 4-3113	
1900 E. Carson at Cherry	Philip Nash, Pastor
9:00 A.M.—Worship Service	Sunday School 10:00 A.M.
ST. LUKE'S EV LUTHERAN CHURCH (L.C.A.) HA 5-4006	
5633 Woodlow Road	Edward A. Sheldon, S.T.M., Pastor
Worship 9:30 and 11 A.M.; Sunday School (all ages) 9:30 A.M. Nursery Care at Both Services	
ST. TIMOTHY LUTHERAN (A.L.C.) Woodruff at Arbor Rd., Lkwd.	
Dr. Gerhard L. Belgum, Pastor—Robert R. Westerhoff, Ass't Pastor	
S.S.—8:10, 9:45, 11 A.M. Worship—8:30 & 11 A.M.—7 P.M. Nursery Care All Services. Pastor's Res. 4625 Woodruff, Lkwd.—429-8853	
UNIVERSITY LUTHERAN CHURCH (A.L.C.) 1429 Clark 597-6507	
Worship 8:30, 11 A.M.—Nursery Care—Sunday School 9:45 a.m. ELDER W. OSCARSON, Pastor	
BETHEL LUTHERAN (A.L.C.) 700 E. 70th St. ME 3-5039	
Rev. Fredrick Masted, Minister	
Worship Service 10:30 A.M.	Sunday School 9:15 A.M.
CHRIST LUTHERAN CHURCH (A.L.C.) 6500 Stearns, L.B.	
GE 0-1528 -- HA 9-5250 Rev. George S. Johnson, Pastor	
Worship Services 8:00 and 10:00 A.M. Wednesday Day Camp at Carmelitos Center 10 A.M.-2 P.M. July 2 thru Sept. 3. K. thru 6th grade	
GLORIA DEI LUTHERAN (L.C.A.) 5872 Naples Plaza 438-0929	
"At the Marina" Worship 10:45 a.m. Sunday School (all ages) 9:15 a.m. Nursery Care at Worship Service	
IMMANUEL LUTHERAN (L.C.A.) 345 E. CARSON GA 7-4390	
CLASSES FOR ALL AGES — Teen and Adult Forums — 8:45 — 9:45 A.M.	
HOLY COMMUNION—10:00 A.M. Rev. I. R. Moline, Pastor	Nursery for pre-schoolers "Welcome"
OUR SAVIOUR'S LUTHERAN (A.L.C.) 370 Junipero GE 4-7409	
Pastor: V. F. Bjerke, N. Boer, A. Storvick	GE 9-5463
Sunday Service 8:30 A.M. and 11 A.M. S.S. 9:45 A.M.	Nursery Provided

Church of Christ
UPTOWN 3707 Atlantic GA 7-8974
Sunday School 9:45 A.M.
10:40 A.M. & 6 P.M.
R. N. "DICK" LANE
Preaching at Both Services
5 P.M. — College Youth Wednesday, 7 P.M. — Mid-week Service
Minister:
Mr. R. N. "Dick" Lane—3716 Linden Ave. 424-5481

Doty Leaves Pastorate to Broaden Work

Rev. C. LeRoy Doty Jr., pastor for 11 years at Church of the Brethren, and a leader in Long Beach community life, has resigned his pastorate in order, he says, "to devote more time to making a practical application of my faith.

"The things you say are no longer as important as the things you do," said the 40-year-old minister.

Founder and top administrator of Long Beach Brethren Manor — largest church-sponsored housing project for the elderly in the nation — he is recognized as an authority in the field of housing for moderate and low income people.

Doty will continue to be minister-at-large for his denominatoin, serving at state and national levels. He will also act as consultant to other churches and non-profit organizations interested in developing low cost housing facilities.

Recently appointed by Mayor Wade as chairman of the Housing Sub-Committee of the Mayor's Conference on Community Affairs, the cleric says he will continue to "seek ways to meet the felt human needs of low income families in this area."

Rev. Doty has been Southland moderator for his denomination, and has served as president of the area Council of Churches and of the Ministerial Assn. He is the 1968-69 chairman of the Long Beach Commission on Economic Opportunity, president of the city's United Nations Assn., advisor to the Governor's Commission on Aging and consultant to the Senior Citizens Housing Committee of Los Angeles.



REV. DOTY

He has received the Community Service Award of the city of Long Beach, the Brotherhood Award of the National Conference of Christians and Jews, and this January was named Long Beach Clergyman of the Year at the annual Spotlight Award dinner.

He is a consultant on low-income housing for the architectural and engineering firm of Daniel, Mann, Johnson & Mendenhall, and was an organizer and is consultant to the Progressive Redevelopment Urban Foundation, centering on ghetto and inner city areas.

Rev. Doty preached his farewell sermon at the Magnolia Avenue church last Sunday. He predicted vast changes in the institutional church of the future.

At 1st Methodist

Rev. C. LeRoy Doty Jr. will be the pulpit guest Sunday, 11 a.m. in First Methodist Church, Fifth Street and Pacific Avenue. He will speak on "The Cool Generation."

National Council Heads Divided Over Black Manifesto

By LOUIS CASSELS
United Press International

The top echelon leadership of the National Council of Churches is sharply divided over a response to the Black Manifesto.

The manifesto was issued in April by the National Black Economic Development Conference (NBEDC), a new organization headed by black militant James Forman. It demanded $500 million in "reparations" from U.S. churches. The demand was couched in revolutionary rhetoric and was backed up by a threat of violence.

The 16-member executive committee of the National Council of Churches has been trying since June to reach agreement on a policy toward the Manifesto and its sponsoring organization.

Some Negro church leaders are urging the council to give its blessing to the NBEDC. They also want the council to raise $500,000 from its member denominations to finance a headquarters and staff for the NBEDC. These requests are endorsed by some white members of the council's executive committee, who feel that churches are on trial before Negroes and must prove their commitment to the cause of racial justice.

But other executive committee members contend it would be wrong for churches to give any kind of recognition or support to an organization which has frankly avowed its aim of overthrowing the American system by violence if necessary.

Prominent in this group is Dr. A. Dale Fiers, of Indianapolis, president of the Christian Church (Disciples of Christ). Fiers says financial aid to the NBEDC would "assure the institutionalization of a movement which is admittedly Marxist and subversive in character."

The council's executive committee held an all-day secret session July 14 in an effort to break the impasse, but made no visible progress. Another meeting has now been scheduled for Aug. 28. Neither side shows any disposition to give ground. If the executive committee remains deadlocked — or even if it should reach agreement on a proposal — the whole matter will come before the council's 70-member general board, which will meet in Indianapolis in mid-September.

Most of the big Protestant denominations which are affilitated with the council already have taken public stands deploring the language of the manifesto and refusing to turn any funds over to the NBEDC, but acknowledging the wrongs that white society has done to blacks and pledging stepped-up efforts to aid Negro economic development through other channels.

However, the outlook may change. The NBEDC recently underwent a reorganization in which Forman was replaced as chairman by Rev. Calvin Marshall, pastor of an African Methodist Episcopal Zion church in Brooklyn. Forman remains on the 26-member steering committee.

If church leaders can be convinced that the NBEDC has become a serious organization for black development rather than a one-man forum for Forman's brand of radicalism, the prospects for church backing of the NBEDC would improve substantially.

Temple Youth to Distribute Anti-Bias Tracts

"Justice in Action Day" will be observed next Saturday, Aug. 9, by the youth group of Temple Israel. Twenty young men and women will be oriented at the Fair Housing Foundation office and will be assigned locations in the city where they will distribute handbills designed to acquaint minority residents with both federal and state laws on racial discrimination in the sale and rental of housing.

Curt Moody, executive director of the Foundation commented, "With all of the publicity about young people causing problems, it is important that the news of young people like this putting their faith into positive action be recognized and commended."

Howard Laibson is adult sponsor for Temple Israel Youth. Peggy Stein is president.



TOURING LUTHERAN YOUTH GROUP

The Sonlight Singers, a group of high school and college students from Central Lutheran Church of Van Nuys, which has been touring the state, will present a concert tonight at 7:30 in Christ Lutheran Church, Stearns St., and will also sing at Sunday services 8 and 10 a.m.

Top Catholic Editor Quits Over Pressure

The editor-in-chief of America's largest Catholic weekly has resigned because of conflict with his superiors over liberal reforms in the church.

Msgr. Vincent A. Yzermans, who boosted the circulation of Our Sunday Visitor to 600,000, confided to friends that he was tired of waging "the old liberal-conservative battle." He has been a forceful supporter of the reforms launched by the Vatican Council.

The editor, 42, plans to return to his home diocese of St. Cloud, Minn. He has assured friends he has no intention of leaving the church or the priesthood.

GOINGS ON

The Long Beach Baha'i invites the public to its meeting themed on "Race Unity for World Peace," tonight, 8 p.m. in California Avenue Recreation Center, 1550 California Ave. Speaker will be Harold Jackson. The acclaimed film "And His Name Shall Be One" from the CBC Lamp Unto My Feet program, will be shown . . . The Saga Singers, a woman's trio from Pacific Lutheran University in Tacoma, Wash., will present a sermon in song Sunday, 9 a.m. at Trinity Lutheran of Norwalk, 11507 Studebaker Road . . . Rev. Andrew Trussell, missionary to Argentina, will speak Sunday, 11 a.m. at Calvary Assembly of God of Lakewood, 21533 Pioneer Blvd . . . Nick Cadena, who appears on Kathryn Kuhlman's TV program, will be the speaker Monday, 7:30 p.m. following the 6:30 dinner of Full Gospel Businessmen's Fellowship International at the Hotel Lafayette.

PEALE

Norman Vincent Peale's regular column "Confident Living" will be resumed next Saturday.

SCIENCE OF MIND
Community Church
SERVICE 11 A.M. — SUNDAY
"AFFIRM YOUR ABUNDANCE" (Abundant Sunday)
REV. JOSEPH R. KERR
1105 Raymond Ave. Church Tel. 433-5385 — 10 A.M. to 2 P.M.

CRISWELL PREDICTS
In person
Famous writer, T.V. and radio personality speaks
SUN., AUG. 3 – 2 P.M. and 8 P.M.
"YOUR NEXT 10 YEARS"
Little Shrine of the Open Heart
724 Elm Ave. Long Beach
MON., AUG. 4 – 2 P.M.
"HOW TO HEAL BY FAITH"
MON., AUG. 4—7:30 P.M.
"PSYCHIC UNDERSTANDING CIRCLE"
Meetings start promptly — please be on time

THE CHAPEL OF PEACE
667 Redondo Ave. Phone 438-0727
Pastor Rev. Nina Van Heyningen
Sunday 7:30 P.M.
PASTOR SPEAKING
Guest Speaker
Thurs.—7:30 P.M.—Message Service
Air Cooled

presents THE BAHA'I FAITH
RACE UNITY FOR WORLD PEACE
A PUBLIC PROCLAMATION
SAT., AUG. 2 8 P.M. FREE
Calif. Ave. Rec. Center 1550 California Ave., L.B.
for information call 421-3331

FIRST
CHRISTIAN CHURCH
Fifth St. and Locust Ave. Loran Hancock, Pastor
9:30 A.M.--BIBLE SCHOOL (Classes for all Ages)
10:45 A.M.
PRES. KENNETH STEWART
Pacific Christian College
6 P.M.
PROFESSOR ROGER KOERNER
Pacific Christian College
Outside Elevator for Your Convenience. Nursery at All Services.
A-Devotion
Dial-
432-4000
A Church that cares for you

FREE PROGRAM GUIDE!
Call or write XEMO for complete program listing. See details below.
XEMO 860
DIAL 860
The Great CHRISTIAN Beacon of the Pacific Coast
Inspiring programs and music of faith and devotion all day and night
Offices and Studios in the U. S. Grant Hotel—Downtown San Diego
Phone: 239-1217 (area 714)

SPIRITUAL SCIENCE CHURCH
1045 S. Chester 126 1202 E. Plymouth
Rev. Mary C. Pate, Founder
Rev. Clyde J. Mott, Pastor
Sunday, 7:30 P.M. — Healing, Worship Messages
Thursday, 7:30 P.M. — Healing — Message Circles

Long Beach Church of
RELIGIOUS SCIENCE
An Affiliated Church of the Church of Religious Science. Ernest Holmes, Founder
CREST THEATRE 4275 ATLANTIC AVE.
Sunday Service — 10:45 A.M.
"IS THERE A GOD OF LOVE?"
Dr. Don Bertheau, Minister—Director
Sunday School and Nursery — 10:30 A.M. at CHURCH HEADQUARTERS — 505 E. 36th St.



CHRISTIAN CENTER
Riverside Fwy. at East St. Exit
ANAHEIM
(714) 776-8890
Ralph Wilkerson, pastor
Worship Services
7:30, 8:45, 10:00, 11:15
5:30 P.M. & 7:15 P.M.
"A Center for All Christians"



SHOULD YOUR CHILD BELIEVE IN GOD?

We would answer emphatically, "Yes."

Discovering God's love will teach your child the basis of happiness.

Learning about God's power will give your child the confidence to tackle every obstacle that may present itself.

The Christian Science Sunday School encourages children to find God for themselves through a study of the Scriptures. You are invited to have your children visit or enroll in our classes any Sunday morning at (time and place)

9:15 A.M. and 11 A.M.
SIXTH CHURCH of CHRIST, SCIENTIST
3401 Studebaker Road
Long Beach

RELIGIOUS SCIENCE
SCIENCE OF MIND REV. CARL R. AMBROSE
WOMEN'S CITY CLUB, 1309 East 3rd Street
"THE SECOND COMING OF CHRIST"
SERVICES ..... 11:00 A.M.
YOUTH GROUP MEETS ..... 9:45 A.M.
SUNDAY SCHOOL (Church Office) ..... 9:45 A.M.
CLASSES (Tues., Church Office) .. 2 P.M. — 7:30 P.M.
"The whole Law of Man's Being is identical with the whole Law of God's Being."
CHURCH OFFICE — WEEKDAY ACTIVITIES
1826 EAST BROADWAY — Phone 435-5524

FIRST FRIENDS CHURCH
850 Atlantic Ave. 9:30 A.M. — Sunday School Fred H. Hewkin, Pastor
11 A.M. — "I NEVER KNEW YOU"

FIRST FOURSQUARE
11th and Junipero
Rev. Billy Adams, Pastor
Youth Minister, Terry Brown
10:45 A.M.—"DAILY DIVINE STRENGTH"
7 P.M.—"WHAT IS YOUR HOPE?"
Youth Choir

BETHANY CHAPEL
Sixth & Dawson, Long Beach
—Invites You to Hear—
REV. ERNST GENTILE
Rev. Gentile is known throughout the world as a man with a mighty Prophetic Mantle. Come and Hear the Word of the Lord in a new dimension of Faith, Power and Revelation.
--THIS SUNDAY ONLY--
11:00 A.M.—"THE PROPHETICAL ANOINTING"
7:30 P.M.—"20TH CENTURY WITCHCRAFT"
"You Must Hear These Timely Messages"
All Are Welcome David Schoch, Pastor

First Christian Church of Lakewood
6236 Woodruff Robert L. Wright, Minister
9:45 A.M. — Sunday School
11 A.M. & 7 P.M. — CHURCH SERVICES

Attend The
Christian Life & Witness Classes
in preparation for the Southern California Billy Graham Crusade



■ ATTEND ONE CLASS PER WEEK ■ CHOOSE LOCATION MOST CONVENIENT ■ ATTENDANCE IN NO WAY OBLIGATES YOU ■ CLASSES OPEN TO ALL; YOUTH ESPECIALLY INVITED ■ ATTEND REGARDLESS OF PREVIOUS TRAINING
all sessions begin at 7:30 p.m.

Tuesdays, August 5, 12, 19, 26
LONG BEACH
Christ Lutheran Church
6500 Stearns

Thursdays, August 7, 14, 21, 28
ARTESIA
Artesia Reformed Church
18523 South Arline

CRUSADE HEADQUARTERS: ANAHEIM STADIUM, 2000 S. STATE COLLEGE BLVD. ANAHEIM, CALIFORNIA 92806 ▪ TELEPHONE (714) 639-5600 or 547-2454

WILKERSON Youth Rally
MELODYLAND
FRIDAY, Aug. 22, 7:30 P.M.
Delegations Call
(714) 776-8890

CHURCH of the GOOD SHEPHERD
8017 Rose St., Paramount
HEALING — MESSAGES
SUN.—THURS.—7:30 P.M.
Rev. Ron Brown, Pastor
D. J. Daugherty, Sec'y.

"THE SALVATION ARMY"
455 E. SPRING ST.
"A Friendly Place to Worship"
9:30 a.m. — Sunday School
10:45 a.m. — Morning Worship
7:00 p.m. — Evangelical Service
"ALL WELCOME"
Commanding Officer
Capt. Jack Grable

7 P.M.
"BELOVED ENEMY"
Prize-winning film of the year.
Excitement, Drama, Humor.



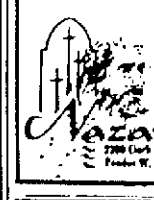
10:50 A.M. — Morning Worship
9:45 A.M. — Sunday School
GLAD TIDINGS ASSEMBLY OF GOD
South & Cherry REV. ALLAN SNIDER, Pastor
A truly beautiful sanctuary where no one is a stranger



"The Church with a Warm Heart and a Welcome Hand"
Cor. 10th and Linden
first assembly of God
Rev. Wesley Paul Steelberg, Pastor
9:30 A.M. — Graded Bible Study for Every Age
PASTOR STEELBERG
speaking at
10:45 A.M. & 7 P.M.



SO IT IS SUMMER!



And often the Sundays are hot. Still, you can enjoy air-conditioned comfort in our Sanctuary, or well as being refreshed by the Divine Presence and uplift at worship. Sermon and Song combine to enrich life.
You can hear Dr. Gilliland this Sunday at 9:45 and 11:00 on "God's First Words to Satan." Or, at 7:00, a "The Miracle Of A Guilty Conscience."
Chances are, you will like it.
Several hundred others do.
FIRST Nazarene 2700 Elm Pastor W. Gilliland

Christian Science
Subject of Lesson-Sermon Tomorrow
"LOVE"
The Following Churches of Christ, Scientist, in Long Beach Are Branches of the Mother Church
The First Church of Christ, Scientist, in Boston, Massachusetts
FIRST CHURCH OF CHRIST, SCIENTIST
440 Elm Avenue
Sunday 11 A.M. — Sunday School 11 A.M.
Wednesday 8 P.M.
SECOND CHURCH OF CHRIST, SCIENTIST
Cedar Avenue at Seventh Street
Sunday 11 A.M. — Sunday School 11 A.M.
Wednesday 8 P.M.
THIRD CHURCH OF CHRIST, SCIENTIST
3000 East Third Street
Sunday 11 A.M. — Sunday School 11 A.M.
Wednesday 8 P.M.
FOURTH CHURCH OF CHRIST, SCIENTIST
201 East Market Street
Sunday 11 A.M. — Sunday School 11 A.M.
Wednesday 8 P.M.
FIFTH CHURCH OF CHRIST, SCIENTIST
5871 Naples Plaza
Sunday 9:30 and 11 A.M. — Sunday School 9:30 and 11 A.M.
Wednesday 8 P.M.
SIXTH CHURCH OF CHRIST, SCIENTIST
3401 Studebaker Road
Sunday 11 A.M. — Sunday School for pupils up to age 20, 9:15 and 11 A.M. — Wednesday 8 P.M.
110 Locust Avenue
2465 Pacific
3401 Studebaker Road
READING ROOM — FREE TO THE PUBLIC
3232 East Broadway
5649 Atlantic Ave.
4925 East Second Street
"THE BIBLE SPEAKS TO YOU"
Sunday KFI 7:45 A.M. KMPC 8:45 A.M.

Doty Leaves Pastorate to Broaden Work

Rev. C. LeRoy Doty Jr., pastor for 11 years at Church of the Brethren, and a leader in Long Beach community life, has resigned his pastorate in order, he says, "to devote more time to making a practical application of my faith.

"The things you say are no longer as important as the things you do," said the 40-year-old minister.



REV. DOTY

Founder and top administrator of Long Beach Brethren Manor — largest church-sponsored housing project for the elderly in the nation — he is recognized as an authority in the field of housing for moderate and low income people.

Doty will continue to be minister-at-large for his denominatoin, serving at state and national levels. He will also act as consultant to other churches and non-profit organizations interested in developing low cost housing facilities.

Recently appointed by Mayor Wade as chairman of the Housing Sub-Committee of the Mayor's Conference on Community Affairs, the cleric says he will continue to "seek ways to meet the felt human needs of low income families in this area."

Rev. Doty has been Southland moderator for his denomination, and has served as president of the area Council of Churches and of the Ministerial Assn. He is the 1968-69 chairman of the Long Beach Commission on Economic Opportunity, president of the city's United Nations Assn., advisor to the Governor's Commission on Aging and consultant to the Senior Citizens Housing Committee of Los Angeles.

He has received the Community Service Award of the city of Long Beach, the Brotherhood Award of the National Conference of Christians and Jews, and this January was named Long Beach Clergyman of the Year at the annual Spotlight Award dinner.

He is a consultant on low-income housing for the architectural and engineering firm of Daniel, Mann, Johnson & Mendenhall, and was an organizer and is consultant to the Progressive Redevelopment Urban Foundation, centering on ghetto and inner city areas.

Rev. Doty preached his farewell sermon at the Magnolia Avenue church last Sunday. He predicted vast changes in the institutional church of the future.

At 1st Methodist

Rev. C. LeRoy Doty Jr. will be the pulpit guest Sunday, 11 a.m. in First Methodist Church, Fifth Street and Pacific Avenue. He will speak on "The Cool Generation."

National Council Heads Divided Over Black Manifesto

By LOUIS CASSELS
United Press International

The top echelon leadership of the National Council of Churches is sharply divided over a response to the Black Manifesto.

The manifesto was issued in April by the National Black Economic Development Conference (NBEDC), a new organization headed by black militant James Forman. It demanded $500 million in "reparations" from U.S. churches. The demand was couched in revolutionary rhetoric and was backed up by a threat of violence.

The 16-member executive committee of the National Council of Churches has been trying since June to reach agreement on a policy toward the Manifesto and its sponsoring organization.

Some Negro church leaders are urging the council to give its blessing to the NBEDC. They also want the council to raise $500,000 from its member denominations to finance a headquarters and staff for the NBEDC. These requests are endorsed by some white members of the council's executive committee, who feel that churches are on trial before Negroes and must prove their commitment to the cause of racial justice.

But other executive committee members contend it would be wrong for churches to give any kind of recognition or support to an organization which has frankly avowed its aim of overthrowing the American system by violence if necessary.

Prominent in this group is Dr. A. Dale Fiers, of Indianapolis, president of the Christian Church (Disciples of Christ). Fiers says financial aid to the NBEDC would "assure the institutionalization of a movement which is admittedly Marxist and subversive in character."

The council's executive committee held an all-day secret session July 14 in an effort to break the impasse, but made no visible progress. Another meeting has now been scheduled for Aug. 28. Neither side shows any disposition to give ground. If the executive committee remains deadlocked — or even if it should reach agreement on a proposal — the whole matter will come before the council's 70-member general board, which will meet in Indianapolis in mid-September.

Most of the big Protestant denominations which are affiliated with the council already have taken public stands deploring the language of the manifesto and refusing to turn any funds over to the NBEDC, but acknowledging the wrongs that white society has done to blacks and pledging stepped-up efforts to aid Negro economic development through other channels.

However, the outlook may change. The NBEDC recently underwent a reorganization in which Forman was replaced as chairman by Rev. Calvin Marshall, pastor of an African Methodist Episcopal Zion church in Brooklyn. Forman remains on the 26-member steering committee.

If church leaders can be convinced that the NBEDC has become a serious organization for black development rather than a one-man forum for Forman's brand of radicalism, the prospects for church backing of the NBEDC would improve substantially.

Temple Youth to Distribute Anti-Bias Tracts

"Justice in Action Day" will be observed next Saturday, Aug. 9, by the youth group of Temple Israel. Twenty young men and women will be oriented at the Fair Housing Foundation office and will be assigned locations in the city where they will distribute handbills designed to acquaint minority residents with both federal and state laws on racial discrimination in the sale and rental of housing.

Curt Moody, executive director of the Foundation commented, "With all of the publicity about young people causing problems, it is important that the news of young people like this putting their faith into positive action be recognized and commended."

Howard Laibson is adult sponsor for Temple Israel Youth. Peggy Stein is president.



TOURING LUTHERAN YOUTH GROUP

The Sonlight Singers, a group of high school and college students from Central Lutheran Church of Van Nuys, which has been touring the state, will present a concert tonight at 7:30 in Christ Lutheran Church, Stearns St., and will also sing at Sunday services 8 and 10 a.m.

Top Catholic Editor Quits Over Pressure

The editor-in-chief of America's largest Catholic weekly has resigned because of conflict with his superiors over liberal reforms in the church.

Msgr. Vincent A. Yzermans, who boosted the circulation of Our Sunday Visitor to 600,000, confided to friends that he was tired of waging "the old liberal-conservative battle." He has been a forceful supporter of the reforms launched by the Vatican Council.

The editor, 42, plans to return to his home diocese of St. Cloud, Minn. He has assured friends he has no intention of leaving the church or the priesthood.

GOINGS ON

The Long Beach Baha'i invites the public to its meeting themed on "Race Unity for World Peace," tonight, 8 p.m. in California Avenue Recreation Center, 1550 California Ave. Speaker will be Harold Jackson. The acclaimed film "And His Name Shall Be One" from the CBC Lamp Unto My Feet program, will be shown . . . The Saga Singers, a woman's trio from Pacific Lutheran University in Tacoma, Wash., will present a sermon in song Sunday, 9 a.m. at Trinity Lutheran of Norwalk, 11507 Studebaker Road . . . Rev. Andrew Trussell, missionary to Argentina, will speak Sunday, 11 a.m. at Calvary Assembly of God of Lakewood, 21533 Pioneer Blvd . . . Nick Cadena, who appears on Kathryn Kuhlman's TV program, will be the speaker Monday, 7:30 p.m. following the 6:30 dinner of Full Gospel Businessmen's Fellowship International at the Hotel Lafayette.

PEALE

Norman Vincent Peale's regular column "Confident Living" will be resumed next Saturday.

CHRISTIAN CENTER
Riverside Fwy. at East St. Exit
ANAHEIM
(714) 776-8890
Ralph Wilkerson, pastor
Worship Services
7:30, 8:45, 10:00, 11:15
5:30 P.M. & 7:15 P.M.
"A Center for All Christians"

FIRST FRIENDS CHURCH
850 Atlantic Ave. 9:30 A.M. — Sunday School Fred H. Newkirk, Pastor
11 A.M. — "I NEVER KNEW YOU"

FIRST FOURSQUARE
11th and Junipero
Rev. Billy Adams, Pastor
Youth Minister, Terry Brown
10:45 A.M.—"DAILY DIVINE STRENGTH"
7 P.M.—"WHAT IS YOUR HOPE?"
Youth Choir

FREE PROGRAM GUIDE!
Call or write XEMO for complete program listing. See details below.
XEMO 860
DIAL 860
The Great CHRISTIAN Beacon of the Pacific Coast
Inspiring programs and music of faith and devotion all day and night
Offices and Studios in the U.S. Grant Hotel—Downtown San Diego
Phone: 239-1217 (Area 714)

THE CHAPEL OF PEACE
667 Redondo Ave. Phone 438-0727
Pastor Rev. Nina Van Heyningen
Sunday 7:30 P.M.
PASTOR SPEAKING
Guest Speaker
Thurs. — 7:30 P.M. — Message Service
Air Cooled

SPIRITUAL SCIENCE CHURCH
I.G.A.S. Charter 126 1202 E. Plymouth
Rev. Mary C. Pirtle, Founder
Rev. Clyde J. Metz, Pastor
Sunday, 7:30 P.M. — Healing, Worship Messages
Thursday, 7:30 P.M. — Healing — Message Circles



SHOULD YOUR CHILD BELIEVE IN GOD?

We would answer emphatically, "Yes."

Discovering God's love will teach your child the basis of happiness.

Learning about God's power will give your child the confidence to tackle every obstacle that may present itself.

The Christian Science Sunday School encourages children to find God for themselves through a study of the Scriptures. You are invited to have your children visit or enroll in our classes any Sunday morning at (time and place)

9:15 A.M. and 11 A.M.
SIXTH CHURCH of CHRIST, SCIENTIST
3401 Studebaker Road
Long Beach

"THE SALVATION ARMY"
455 E. SPRING ST.
"A Friendly Place to Worship"
9:30 a.m. — Sunday School
10:45 a.m. — Morning Worship
7:00 p.m. — Evangelical Service
"ALL WELCOME"
Commanding Officer
Capt. Jack Grable

WILKERSON Youth Rally
MELODYLAND
FRIDAY, Aug. 22, 7:30 P.M.
Delegations Call
(714) 776-8890

CHURCH of the GOOD SHEPHERD
8017 Rose St., Paramount
HEALING — MESSAGES
SUN.—THURS.—7:30 P.M.
Rev. Ron Brown, Pastor
D. J. Dougherty, Sec'y.

SCIENCE OF MIND
Community Church
SERVICE 11 A.M. — SUNDAY
"AFFIRM YOUR ABUNDANCE" (Abundant Sunday)
REV. JOSEPH R. KERR
1105 Raymond Ave. Church Tel. 433-5385 — 10 A.M. to 2 P.M.

THE BAHA'I FAITH
presents
RACE UNITY FOR WORLD PEACE
A PUBLIC PROCLAMATION
SAT., AUG. 2 8 P.M. FREE
Calif. Ave. Rec. Center 1550 California Ave., L.B.
for information call 421-3331

Long Beach Church of
RELIGIOUS SCIENCE
An Affiliated Church of the Church of Religious Science, Ernest Holmes, Founder
CREST THEATRE 4275 ATLANTIC AVE.
Sunday Service — 10:45 A.M.
"IS THERE A GOD OF LOVE?"
Dr. Don Bertheau, Minister—Director
Sunday School and Nursery — 10:30 A.M. at CHURCH HEADQUARTERS — 505 E. 36th St.

RELIGIOUS SCIENCE
SCIENCE OF MIND REV. CARL R. AMBROSE
WOMEN'S CITY CLUB, 1309 East 3rd Street
"THE SECOND COMING OF CHRIST"
SERVICES ..... 11:00 A.M.
YOUTH GROUP MEETS ..... 9:45 A.M.
SUNDAY SCHOOL (Church Office) ..... 9:45 A.M.
CLASSES (Tues., Church Office) .. 2 P.M. — 7:30 P.M.
"The whole Law of Man's Being is identical with the whole Law of God's Being."
CHURCH OFFICE — WEEKDAY ACTIVITIES
1826 EAST BROADWAY — Phone 435-5524

BETHANY CHAPEL
Sixth & Dawson, Long Beach
—Invites You to Hear—
REV. ERNST GENTILE
Rev. Gentile is known throughout the world as a man with a mighty Prophetic Mantle. Come and Hear the Word of the Lord in a new dimension of Faith, Power and Revelation.
--THIS SUNDAY ONLY--
11:00 A.M.—"THE PROPHETICAL ANOINTING"
7:30 P.M.—"20TH CENTURY WITCHCRAFT"
"You Must Hear These Timely Messages"
All Are Welcome David Schoch, Pastor

7 P.M.
"BELOVED ENEMY"
Prize-winning film of the year.
Excitement, Drama, Humor.
10:50 A.M. — Morning Worship
9:45 A.M. — Sunday School
GLAD TIDINGS ASSEMBLY OF GOD
South & Cherry REV. ALLAN SNIDER, Pastor
A truly beautiful sanctuary where no one is a stranger

"The Church with a Warm Heart and a Welcome Hand"
Cor. 10th and Linden
first assembly of God
Rev. Wesley Paul Steelberg, Pastor
9:30 A.M. — Graded Bible Study for Every Age
PASTOR STEELBERG
speaking at
10:45 A.M. & 7 P.M.

CRISWELL PREDICTS
in person
Famous writer, T.V. and radio personality speaks
SUN., AUG. 3 — 2 P.M. and 8 P.M.
"YOUR NEXT 10 YEARS"
Little Shrine of the Open Heart
724 Elm Ave. Long Beach
MON., AUG. 4 — 2 P.M.
"HOW TO HEAL BY FAITH"
MON., AUG. 4—7:30 P.M.
"PSYCHIC UNDERSTANDING CIRCLE"
Meetings start promptly — please be on time

FIRST CHRISTIAN CHURCH
Fifth St. and Locust Ave. Loran Hancock, Pastor
9:30 A.M.--BIBLE SCHOOL (Classes for all Ages)
10:45 A.M.
PRES. KENNETH STEWART
Pacific Christian College
6 P.M.
PROFESSOR ROGER KOERNER
Pacific Christian College
Outside Elevator for Your Convenience. Nurseries at All Services.
A-Devotion Dial-432-4000
A Church that cares for you

First Christian Church of Lakewood
6236 Woodruff Robert L. Wright, Minister
9:45 A.M. -- Sunday School
11 A.M. & 7 P.M. — CHURCH SERVICES

SO IT IS SUMMER!
Nazarene FIRST 2700 Clark Pastor W. Gilliland
And often the Sundays are hot. Still, you can enjoy air-conditioned comfort in our Sanctuary, as well as being refreshed by the Divine Presence and uplift of worship. Sermon and Song combine to enrich life.
You can hear Dr. Gilliland this Sunday at 9:45 and 11:00 on "God's First Words to Satan." Or, at 7:00, a "The Miracle Of A Guilty Conscience."
Chances are, you will like it.
Several hundred others do.

Christian Science
Subject of Lesson-Sermon Tomorrow
"LOVE"
The following Churches of Christ, Scientist, in Long Beach Are Branches of The Mother Church The First Church of Christ, Scientist, in Boston, Massachusetts
FIRST CHURCH OF CHRIST, SCIENTIST
440 Elm Avenue
Sunday 11 A.M.—Sunday School 11 A.M.
Wednesday 8 P.M.
SECOND CHURCH OF CHRIST, SCIENTIST
Cedar Avenue at Seventh Street
Sunday 11 A.M. — Sunday School 11 A.M.
Wednesday 8 P.M.
THIRD CHURCH OF CHRIST, SCIENTIST
3000 East Third Street
Sunday 11 A.M.—Sunday School 11 A.M.
Wednesday 8 P.M.
FOURTH CHURCH OF CHRIST, SCIENTIST
201 East Market Street
Sunday 11 A.M.—Sunday School 11 A.M.
Wednesday 8 P.M.
FIFTH CHURCH OF CHRIST, SCIENTIST
5871 Naples Plaza
Sunday 9:30 and 11 A.M. Sunday School 9:30 and 11 A.M.
Wednesday 8 P.M.
SIXTH CHURCH OF CHRIST, SCIENTIST
3401 Studebaker Road
Sunday 11 A.M.—Sunday School for Pupils up to age 20, 9:15 and 11 A.M.—Wednesday 8 P.M.
110 Locust Avenue
2465 Pacific
3401 Studebaker Road
READING ROOM — FREE TO THE PUBLIC
3232 East Broadway
5649 Atlantic Ave.
4925 East Second Street
"THE BIBLE SPEAKS TO YOU"
Sunday KFI 7:45 A.M. KMPC 8:45 A.M.

Attend The
Christian Life & Witness Classes
in preparation for the Southern California Billy Graham Crusade



■ ATTEND ONE CLASS PER WEEK ■ CHOOSE LOCATION MOST CONVENIENT ■ ATTENDANCE IN NO WAY OBLIGATES YOU ■ CLASSES OPEN TO ALL: YOUTH ESPECIALLY INVITED ■ ATTEND REGARDLESS OF PREVIOUS TRAINING

all sessions begin at 7:30 p.m.

Tuesdays, August 5, 12, 19, 26
LONG BEACH
Christ Lutheran Church
6500 Stearns

Thursdays, August 7, 14, 21, 28
ARTESIA
Artesia Reformed Church
18523 South Arline

CRUSADE HEADQUARTERS: ANAHEIM STADIUM, 2000 S. STATE COLLEGE BLVD. ANAHEIM, CALIFORNIA 92806 ▪ TELEPHONE [714] 639-5600 or 547-2454

TELEVISION LOG

An * indicates B-W. Other shows in color.

KNXT Channel 2 | KABC Channel 7 | KCOP Channel 13
KNBC Channel 4 | KHJ Channel 9 | KWHY Channel 22
KTLA Channel 5 | KTTV Channel 11 | KCET Channel 28
KMEX Channel 34

SATURDAY, AUGUST 2, 1969

7:00 A.M.
4 *Nixon in Bucharest, Herbert Kaplow, Douglas Kiker, Nancy Dickerson. Taped satellite coverage of the President's arrival, including motorcade from the airport, meeting with Rumanian President Nicolae Ceausescu.
11 Mr. Wishbone Show
13 *Felix the Cat
7:30
2 Black Heritage: History of Afro-Americans
5 *Campus Digest
7 *Campus Profile
9 *Most of Maturity
13 Bozo the Clown
8:00 A.M.
2 Go-Go Gophers
5 Country Music Time
7 New Casper Cartoons
9 Abbott and Costello
11 *Tales of Wells Fargo
13 Adventures of Gumby
8:30
2 Bugs Bunny-Road Runner Hour
4 Cool McCool
7 Adventures of Gulliver
9 *Movie: "Mark of Zorro," Tyrone Power
11 *The Cisco Kid
13 Rocket Robin Hood
9:00 A.M.
4 The Flintstones
5 Movie: "Courage of Black Beauty," Johnny Crawford ('57)
7 Spider-Man (cartoon)
11 Jack LaLanne Show
13 Ruff 'n'Reddy
40 *Panorama Latino
9:30
2 Wacky Races
4 Banana Splits Hour
7 Fantastic Voyage
11 Movie: "Sword of Damascus," Tony Russel
13 *The Amazing Three
10:00 A.M.
2 Archie Show (cartoon)
7 Journey to Center of the Earth (cartoon)
9 Movie: "Along the Great Divide," Kirk Douglas ('51)
13 *Movie: "Ghost That Walks Alone," Arthur Lake ('44)
10:30
2 Batman-Superman Hr.
4 Underdog (cartoon)
5 *Movie: "Green Hell," Douglas Fairbanks Jr.
7 Fantastic Four
10:45
10 Dedication of San Diego-Coronado Bay Bridge, Jack White
11:00 A.M.
4 Baseball Today, with guest Mickey Mantle
7 George of the Jungle
11 *Movie: "Copper Sky," Jeff Morrow ('57)
11:15
4 Baseball: Baltimore Orioles at Minnesota Twins, Curt Gowdy, Tony Kubek
11:30
2 The Herculoids
7 American Bandstand '69, Dick Clark. Announcement of winners in dance contest, plus appearance by the Underground Sunshine
9 Movie: "Silver Ship," Dale Robertson ('53)
13 *Movie: "Man of Conflict," Edward Arnold
12 NOON
2 Shazzan! (cartoon)
12:30
2 Johnny Quest
5 *Movie: "Hunted," Dirk Bogarde (Br.-'52)
7 Happening, Paul Revere, Mark Lindsay with The Ventures and The Raiders
11 Evans-Novak Report AMA president Dr. Gerald Dorman on Medicare, health costs
1:00 P.M.
2 Moby Dick & the Mighty Mightor (cartoon)
7 *Movie: "Terror at Midnight," Scott Brady
9 *Movie: "David and Goliath," Orson Welles
11 *Movie: "They Live by Night," Farley Granger
13 Faces and Places
1:30
2 The Lone Ranger
13 FORUM CHAMPIONSHIP ★ WRESTLING with CHICK HEARN (90 min.) In Color weekly taped series, today featuring Verne Gagne.
2:00 P.M.
2 Movie: "Pirates of Tripoli," Paul Henreid
4 Movie: "Merrill's Marauders," Jeff Chandler
5 *Movie: "Son of Monte Cristo," Louis Hayward
7 Westchester Golf Classic (Harrison, N.Y.), last nine holes in third round for first prize of $50,000.
2:30
9 *Movie: "Armored Attack," Dana Andrews
3:00 P.M.
2 Dial M for Music, Fr. O'Connor, Joe Tex
11 L.A. Invitational Swim Meet (L.A. Swim Stadium), Bill Welsh. Live and tape coverage of 11th annual contest.
13 Sampson (cartoons)
3:30
2 Movie: "Rancho Notorious," Marlene Dietrich
4 *Movie: "Karate," Joel Holt, Reiko Okada ('63)
7 Movie: "Flying Fontaines," Michael Callan
13 *Movie
4:00 P.M.
5 *Jai Alai
9 Wagon Train, John McIntire, Peter Whitney. Duke's framed on a murder charge.
5:00 P.M.
2 All-American College Show, Dennis James, Barbara Eden, Marty Allen, Michael Ansara (Eden's husband). Talent is from Cal State L.A., Kansas, Mount SAC, Minnesota.
4 Close-Up, Piers Anderton: "Gambling."
5 Scene '70. Teen-age dance show
7 *Movie: "Follow the Sun," Glenn Ford, Anne Baxter ('51)
11 *Outer Limits: "Zzzz"
28 *Innovations (R): "New Pipeline Technology"
34 *Futbol (soccer)
5:30
2 Ralph Story's L.A. (R) The great swan "con."
4 KNBC Newservice
9 *Twilight Zone: "Third from the Sun," Joe Maross
28 *Playing the Guitar (R): "Correction of Common Faults"
6:00 P.M.
2 Big News, C. Roberts
4 Huntley & Brinkley
5 *One Step Beyond: "Night of the Kill"
9 Boss City, Sam Riddle
11 Man From U.N.C.L.E.
13 Movie: "Gulliver's Travels" ('39). Full-length cartoon.
28 *Mariner to Mars. Live from JPL as Mariner 7 sends back 33 pictures (3½ hours)
6:30
4 KNBC News Conference Rep. Rogers Morton (R-Md.), chairman Republican National Committee
5 Melody Ranch, with James Drury, Jimmy Wakeley
7 Let's Make a Deal, Monty Hall (game show)
7:00 P.M.
2 Joseph Benti, News
4 KNBC Survey, Bob Wright: "How to Fight Fair." Dr. George Bach
7 The Anniversary Game
9 Death Valley Days: "Green Is the Color of Gold," Royal Dano, Lisa Gaye. Frustrated prospector, searching for gold, finds borax instead
11 *Movie: "Hunchback of Notre Dame," Charles Laughton, Maureen O'Hara ('39).
34 *Do-Re-Mi
7:30
2 The President Abroad (Bucharest), Charles Collingwood (in New York), Daniel Schorr and Marvin Kalb in communist Romania
4 Adam-12, Martin Milner, Kent McCord, Jack Hogan (R). Reed is grilled by fellow officers after he shoots and kills a teen-age sniper.
5 *Movie: "Unconquered," Gary Cooper, Paulette Goodard, Boris Karloff, Ward Bond
7 Dating Game, J. Lange
9 *Movie: "The Matchmaker," Shirley Booth, Anthony Perkins, Shirley MacLaine, Robert Morse ('58).
13 Wonderful World of Women, Bill Burrud: "Pearl of the Philippines" (R).
8:00 P.M.
4 Get Smart, Don Adams (in dual role), Barbara Feldon, John Doucette (R). In start of 2-parter, a foreign king masquerades as his look-a-like Max, for security purposes. But KAOS discovers the ruse.
7 The Newlywed Game
13 American West, Jack Smith (R): "Paul Bunyan Trail"
8:30
2 My Three Sons, Fred MacMurray, Stanley Livingston, Angela Cartwright (R). Chip staggers the Douglas family by becoming "engaged."
4 Ghost & Mrs. Muir, Hope Lange, Edward Mulhare, Richard Dreyfuss (R). Carolyn takes a job on a newspaper against which Captain Gregg holds a century-old grudge.
7 Lawrence Welk Show. "Anniversary Waltz" is an organ duet with Welk and Bob Ralston, with Frank Scott on harpsichord.
10 The Big Change. Dedication of the Coronado Bay Bridge, and the changes it will bring to the community.
13 Buck Owens Show
9:00 P.M.
2 Hogan's Heroes, Bob Crane, Louise Troy, John Hoyt (R). In an effort to photograph top secret enemy plans, Hogan works with the pretty daughter of a German general.
4 World Premiere (TV movie): "Then Came Bronson," Michael Parks, Bonnie Bedelia, Akim Tamiroff, Gary Merrill, Sheree North (R). Pilot for forthcoming Wednesday (10 p.m.) series.
11 Patsy Awards, Milton Berle. 19th annual awards, taped June 14 at Universal Studios, with Albarado (horse) and Arnold (pig) winning top honors.
13 Bill Anderson Show
9:30
2 Petticoat Junction, Edgar Buchanan, Frank Cady, Betty White (R). The love bug suddenly bites four Hooterville bachelors, who begin making several trips a day to the Cannonball bookmobile — but not for the books.
7 The Johnny Cash Show, Merle Haggard, O. C. Smith, Merilee Rush, Bruce Belland and David Somerville, Carl Perkins.
9 Larry Burrell, News
13 Kitty Wells Show
28 EEN Summer Series: "A Concert at the Vineyard," Beaux Arts String Quartet, filmed at winery near Saratoga.
10:00 P.M.
2 Mannix, Mike Connors, Hedley Mattingly (Daktari), Marianne McAndrew, Christopher Carey (R). Mannix, thieves, a pretty girl and a Scotland Yard detective are all after the loot from a multi-million dollar robbery.
9 Movie: "Daughter of Rosie O'Grady" June Haver, Gordon MacRae, Debbie Reynolds ('50)
11 Ken Jones, News
13 Ernest Tubb Show
34 Boxing from Mexico
10:30
5 *Movie: "This Gun for Hire," Alan Ladd, Robert Preston ('42).
7 Now—SATURDAY EDITION! ★ "EYEWITNESS NEWS" with BILL BONDS & STU NAHAN plus Al Wiman, Jim Lawrence, Hugh Williams, Charles Waite, Fred Anderson, Bob Paige
11 The Joe Pyne Show with ex-priest James Kavanaugh, debate on "wedding rackets," plus former head of "the eternal family" on which he has turned "straight."
13 Swingin' Gospel
11:00 P.M.
2 Clete Roberts Report
4 KNBC Newservice
7 ABC Weekend News Peter Jennings and Frank Reynolds report on Nixon's visit to Bucharest.
9 Larry Burrell, News
28 *NET Festival: "Double Concerto." Mozart's concerto for two pianos.
11:15
2 Movie: "Private War of Major Benson," Charlton Heston, David Janssen ('55-1st run).
11:30
4 Sat. Night Tonight (R), Johnny Carson, Peter Lawford, Gene Barry, Rose Marie, Sheeky Greene.
7 Movie: "Ulysses," Kirk Douglas, Silvana Mangano, Anthony Quinn
9 *Movie: "Rope around the Neck," Dany Robin
13 Commercial
11:45
13 *Movie: "Pride of the Marines," John Garfield
12:15
5 *Movie: "Golden Boy," Wm. Holden, Barbara Stanwyck ('39)
12:30
11 *Men in Crisis, Edmond O'Brien: "Truman vs. MacArthur"
1:00 A.M.
2 *Movie: "So Big," Sterling Hayden, Jane Wyman ('53).
4 *Movie: "The Unfaithful," Ann Sheridan ('47)
11 *Movies: "Man Who Could Work Miracles," "Spy in the Sky" and "Slaves of the Invisible Monster"
1:30
7 Adventures of Seaspray

TELE-VUES

Honors to Animals That Act Human

By GEORGE ERES
TV-Radio Editor

Once a year, the television world is confronted with the news that the Patsy Awards will be presented on the air.

The Patsy Awards, if you are not familiar with this event, is sponsored by the American Humane Association and awards go to animals, a chimpanze, a monkey, a penguin or some other animal that has been trained so it can perform the way humans think animals ought to perform—that is more like humans and less like animals.

For example, on Ch. 11 at 9 tonight, Arnold, a pig; Albarado, a horse; Timmy, a chimp; Puma, a cougar and Lassie, a dog will be honored. Milton Berle will be the master of ceremonies and human stars will make the presentations to the animals.

Next season, presumably the asking price for these stars will be more than last year, because they have what amounts to Emmys. The animals' agents, I presume, will be calling on the studios pretty soon.

This all has to do with the American Humane Association's program for watching over the care of animals in entertainment programs—and a good cause, it is; so, one can overlook the attendant publicity fallout for the various programs in which the animals appear. It is apparently an important a show that bears repeating. It's not only scheduled for tonight, but it will be shown again on Aug. 10.

"THE SURVIVORS," the Lana Turner series, was cut up pretty good in Time Magazine which rehashed the star's squabbles on the set and recounted the problems of getting this opus on the road.

The other day, an anonymous well-wisher took out a quarter page ad in 'Variety," which read:

"Congratulations to ABC-Television for coming up with their new series, 'The Survivors' starring Eight Million Dollars and No Sense."

LOOKING AHEAD to next season: Alex Dreier will guest star in a "Land of the Giants" episode . . . Diane Baker has been signed for a starring role in a World Premiere movie for TV, "Murder One," joining Robert Conrad and Howard Duff . . . Slim Pickens goes into the two-hour "Ironside" which will open the series next season . . . Ida Lupino will guest as a TV gossip columnist in a "The Name of the Game" episode.

Brooke Bunday will play a missionary in "Lancer" CBS' answer to "Bonanza." The TV westerns while not as plentiful next season as at the start of last, will have a fair enough representation on the air with "Bonanza," "Gunsmoke," "Lancer," "The Virginian," and "High Chaparral."

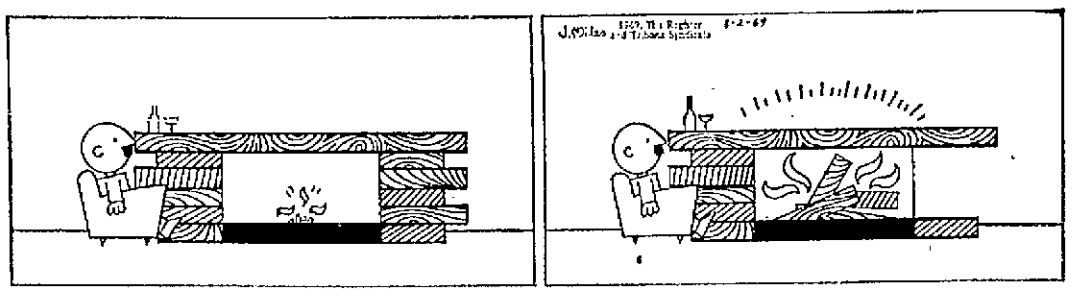
Vincent Price has been signed for a guest role in a fall episode of "The Good Guys" . . . Ed Byrns, who was the hair-combing youngster in "77 Sunset Strip," will show up as head of a gang on the run in a "Mannix" show.

TOP VIEWING TODAY

THE PRESIDENT ABROAD. Ch. 4 airs coverage at 7 a.m.; Ch. 2 at 7:30 p.m. and Ch 7 will have an expanded 11 p.m. news report. All networks will be on hand for President Nixon's return to Washington's Andrews Air Force Base at 7 p.m., Sunday.

PATSY AWARDS, 9 p.m., Ch. 11. American Human Association awards to animals in the entertainment industry. Milton Berle is M.C.

PERKINS — by John Miles



CBS LOSES 'COLD BLOOD'

LOS ANGELES (AP) — A spokesman for director Richard Brooks says he has turned down a CBS bid of $1-million dollars to televise the movie "In Cold Blood" with the climactic hanging scene deleted.

The film was made from the Truman Capot best seller of the same name. Under a contract with Columbia Pictures, Brooks has the exclusive right to rule on any changes in the movie version and to deny its use on television for five years.

"We felt the real crux of the film was whether there should be capital punishment," the director's spokesman said, "and by cutting that scene out we would really be cutting out the real meat of the film."

Gov. Hughes Wife Joins TV Talk Show

PHILADELPHIA (AP) — Mrs. Betty Hughes, wife of New Jersey Gov. Richard J. Hughes, is joining the ranks of the TV talk hosts.

Mrs. Hughes has signed a contract with WCAU-TV in Philadelphia for an afternoon talk show beginning Sept. 22.

The program will be aimed at women and will have a wide variety of guests. A station spokesman declined to disclose what salary Mrs. Hughes would be paid.

FM HIGHLIGHTS

Concert Grand, 8:30 a.m., KFAC . . . . Weekend, 11:05 a.m., KJLH . . . . Jai Rich, noon, KBCA . . . Bill Stewart, 1 p.m., KRHM . . . Musical Scrapbook 2 p.m., KUTE

Leave It To Larry

By LARRY MEDER
HARBOR CHEVROLET



After an officer in a radar equipped police car gave a speeding ticket to a motorist in Toronto, a heated argument ensued. The driver got out of his car and pursued his point with arms waving.

Showing considerable restraint, the good officer finished making out the citation, and tearing the ticket from his book, asked the hapless feellow to sign it.

Just the, however, the carbon paper on top of the copy fluttered to the pavement. With a shriek of delight, the motorist laid his hand on the policeman's shoulder and made a "citizens arrest for littering the street!!

folks if you can't lay your hands on too much ready cash, then you better "dial M for MEder" at Harbor Chevrolet, 3770 Cherry, GA 6-3341.

HARBOR CHEVROLET
GA 6-3341 3770 Cherry

New MOTOROLA COLOR TV
BY THE MAKERS OF QUASAR
23" LARGEST COLOR TUBE MADE
$377.00
90-days free home service & full guarantee
DOOLEY'S HARDWARE MART
5075 LONG BEACH BLVD. NORTH LONG BEACH

1969 Westinghouse COLOR TV
23" LARGEST COLOR TUBE MADE
DELUXE CONSOLE WITH INSTANT ON
$318.88
With home service and full guarantee
DOOLEY'S HARDWARE MART
5075 LONG BEACH BLVD. NORTH LONG BEACH

EXPERT REPAIRS
• TRANSISTOR RADIOS
• TAPE RECORDERS
• RECORD PLAYERS
• COLOR TV
• BLACK AND WHITE
Our Service Is Our Best Advertisement
Interstate Radio & TV Co.
1532 E. Broadway, L.B.
HE 2-1773

The New RCA COLOR TV CONSOLE
23" LARGEST COLOR TUBE MADE
PFT FINE TUNING
$375.00
Free 90-days home service, 1-year parts & 2-years picture tube guarantee
DOOLEY'S HARDWARE MART
5075 LONG BEACH BLVD NORTH LONG BEACH

MOBIL SERVICE
If we can't fix your set in the home No Service Charge
$4.95 COLOR OR B&W
EXPERT COLOR WORK
EAGLE TV
1037 E. Market • 10528 E. Imperial
423-3061 863-1217

ALUMINUM WINDOW SCREENS
COMPLETE WITH HARDWARE 24x36
$1.39 ea.
We carry all sizes at Similar Low Prices
DOOLEY'S HARDWARE MART
5075 LONG BEACH BLVD. NORTH LONG BEACH

Dooley's NEW PORTABLE COLOR TV LOW PRICES!
General Electric $148
Zenith 14" Model A3510 $266
RCA 14-In. $238
18-In. COLOR TV IN WOOD CABINET 248.88
FREE SERVICE and GUARANTEE
DOOLEY'S HARDWARE MART
5075 LONG BEACH BLVD. NORTH LONG BEACH
OPEN 7 DAYS A WEEK!

SUZUKI '69 FROM $244
ONE YEAR WARRANTY
DALE BROWN MOTORCYCLES
2441 LONG BEACH BLVD., L.B.

Dooley's COLOR TV REPOSSESSION
23" Color TV Deluxe console. LIKE NEW!
AS LOW AS $275
All Top Brands: SYLVANIA, RCA, ZENITH, G.E., PHILCO.
90-Days Service in Your Home. 1-Year Guarantee
DOOLEY'S HARDWARE Mart
5075 Long Beach Blvd.

at DOOLEY'S
Coleman FUEL
Gives top performance for Coleman lanterns, camp stoves and catalytic heaters.
DOOLEY'S SALE PRICE! 87c gal.
COLEMAN LANTERN 9.88 #200A
BUY YOUR COLEMAN OUTDOOR PRODUCTS AT DOOLEY'S AND SAVE!
DOOLEY'S HARDWARE MART
5075 LONG BEACH BLVD. NORTH LONG BEACH

MEDICAL REDUCING
LONG BEACH • 137 W. 5th St. • 435-0911
Under the strict guidance of Beverly J. Triplett, M.D.
FOR APPOINTMENT CALL AFTER 11 A.M. MONDAY THRU SATURDAY

COUPON
FREE CAR WASH
With This Coupon and a GAS FILL-UP Any Day But Saturday. 10-Gal. Minimum.
MAGIC MINUTE CAR WASH
4800 E. PACIFIC COAST HWY.
Most Major Credit Cards Honored
Valid thru Aug. 8 439-5225

$15,000 insured savings
5% CURRENT ANNUAL PASSBOOK RATE
INTEREST COMPOUNDED DAILY
Guaranteed Income 5.25%
Our Five Year Definite Term Certificate Guarantees 5¼% Per Annum Interest Payable Quarterly. Interest Compounded Daily
EARNINGS PAID 4 TIMES A YEAR
Funds received by the 10th of any month earn from the first of the month, when on deposit at the end of the quarter. Funds received after the 10th earn from the date of receipt. Funds earn from day of deposit to day of withdrawal on passbook accounts.
FIRST FEDERAL SAVINGS OF LONG BEACH
NOT THE LARGEST—JUST ONE OF THE BEST
Open Until 6 P.M. Fridays
FIRST and PINE
PHONE HEmlock 7-1211
FREE PARKING
135 E. OCEAN AVE. At Our Rear Entrance
FREE PARKING

TELEVISION LOG

An * indicates B-W. Other shows in color.

KNXT Channel 2 KABC Channel 7 KCOP Channel 13
KNBC Channel 4 KHJ Channel 9 KWHY Channel 22
KTLA Channel 5 KTTV Channel 11 KCET Channel 28
KMEX Channel 34

SATURDAY, AUGUST 2, 1969

7:00 A.M.
4 *Nixon in Bucharest, Herbert Kaplow, Douglas Kiker, Nancy Dickerson. Taped satellite coverage of the President's arrival, including motorcade from the airport, meeting with Rumanian President Nicolae Ceausesen.
11 Mr. Wishbone Show
13 *Felix the Cat

7:30
2 Black Heritage: History of Afro-Americans
5 *Campus Digest
7 *Campus Profile
9 *Most of Maturity
13 Bozo the Clown

8:00 A.M.
2 Go-Go Gophers
5 Country Music Time
7 New Casper Cartoons
9 Abbott and Costello
11 *Tales of Wells Fargo
13 Adventures of Gumby

8:30
2 Bugs Bunny-Road Runner Hour
4 Cool McCool
7 Adventures of Gulliver
9 *Movie: "Mark of Zorro." Tyrone Power
11 *The Cisco Kid
13 Rocket Robin Hood

9:00 A.M.
4 The Flintstones
5 Movie: "Courage of Black Beauty," Johnny Crawford ('57)
7 Spider-Man (cartoon)
11 Jack LaLanne Show
13 Ruff 'n'Reddy
40 *Panorama Latino

9:30
2 Wacky Races
4 Banana Splits Hour
7 Fantastic Voyage
11 Movie: "Sword of Damascus," Tony Russel
13 *The Amazing Three

10:00 A.M.
2 Archie Show (cartoon)
7 Journey to Center of the Earth (cartoon)
9 Movie: "Along the Great Divide," Kirk Douglas ('51)
13 *Movie: "Ghost That Walks Alone," Arthur Lake ('44)

10:30
2 Batman-Superman Hr.
4 Underdog (cartoon)
5 *Movie: "Green Hell," Douglas Fairbanks Jr.
7 Fantastic Four

10:45
10 Dedication of San Diego-Coronado Bay Bridge, Jack White

11:00 A.M.
4 Baseball Today, with guest Mickey Mantle
7 George of the Jungle
11 *Movie: "Copper Sky," Jeff Morrow ('57)

11:15
4 Baseball: Baltimore Orioles at Minnesota Twins, Curt Gowdy, Tony Kubek

11:30
2 The Herculoids
7 American Bandstand '69, Dick Clark. Announcement of winners in dance contest, plus appearance by the Underground Sunshine
9 Movie: "Silver Ship," Dale Robertson ('53)
13 *Movie: "Man of Conflict," Edward Arnold

12 NOON
2 Shazzan! (cartoon)

12:30
2 Johnny Quest
5 *Movie: "Hunted," Dirk Bogarde (Br.-'52)
7 Happening, Paul Revere, Mark Lindsay with The Ventures and The Raiders
11 Evans-Novak Report
AMA president Dr. Gerald Dorman on Medicare, health costs

1:00 P.M.
2 Moby Dick & the Mighty Mightor (cartoon)
7 *Movie: "Terror at Midnight," Scott Brady
9 *Movie: "David and Goliath," Orson Welles
11 *Movie: "They Live by Night," Farley Granger
13 Faces and Places

1:30
2 The Lone Ranger
13 FORUM CHAMPIONSHIP ★ WRESTLING with CHICK HEARN (90 min.) In Color
weekly taped series, today featuring Verne Gagne.

2:00 P.M.
2 Movie: "Pirates of Tripoli," Paul Henreid
4 Movie: "Merrill's Marauders," Jeff Chandler
5 *Movie: "Son of Monte Cristo," Louis Hayward
7 Westchester Golf Classic (Harrison, N.Y.), last nine holes in third round for first prize of $50,000.

2:30
9 *Movie: "Armored Attack," Dana Andrews

3:00 P.M.
2 Dial M for Music, Fr. O'Connor, Joe Tex
11 L.A. Invitational Swim Meet (L.A. Swim Stadium), Bill Welsh. Live and tape coverage of 11th annual contest.
13 Sampson (cartoons)

3:30
2 Movie: "Rancho Notorious," Marlene Dietrich
4 *Movie: "Karate," Joel Holt, Reiko Okada ('63)
7 Movie: "Flying Fontaines," Michael Callan
13 *Movie

4:00 P.M.
5 *Jai Alai
9 Wagon Train, John McIntire, Peter Whitney. Duke's framed on a murder charge.

5:00 P.M.
2 All-American College Show, Dennis James, Barbara Eden, Marty Allen, Michael Ansara (Eden's husband). Talent is from Cal State L.A., Kansas, Mount SAC, Minnesota.
4 Close-Up, Piers Anderton: "Gambling."
5 Scene '70. Teen-age dance show
7 *Movie: "Follow the Sun," Glenn Ford, Anne Baxter ('51)
11 *Outer Limits: "Zzzz"
28 *Innovations (R): "New Pipeline Technology"
34 *Futbol (soccer)

5:30
2 Ralph Story's L.A. (R) The great swan "con."
4 KNBC Newservice
9 *Twilight Zone: "Third from the Sun," Joe Maross
28 *Playing the Guitar (R): "Correction of Common Faults"

6:00 P.M.
2 Big News, C. Roberts
4 Huntley & Brinkley
5 *One Step Beyond: "Night of the Kill"
9 Boss City, Sam Riddle
11 Man From U.N.C.L.E.
13 Movie: "Gulliver's Travels" ('39). Full-length cartoon.
28 *Mariner to Mars. Live from JPL as Mariner 7 sends back 33 pictures (3½ hours)

6:30
4 KNBC News Conference Rep. Rogers Morton (R-Md.), chairman Republican National Committee
5 Melody Ranch, with James Drury, Jimmy Wakeley
7 Let's Make a Deal, Monty Hall (game show)

7:00 P.M.
2 Joseph Benti, News
4 KNBC Survey, Bob Wright: "How to Fight Fair." Dr. George Bach
7 The Anniversary Game
9 Death Valley Days: "Green Is the Color of Gold," Royal Dano, Lisa Gaye. Frustrated prospector, searching for gold, finds borax instead
11 *Movie: "Hunchback of Notre Dame." Charles Laughton, Maureen O'Hara ('39).
34 *Do-Re-Mi

7:30
2 The President Abroad (Bucharest), Charles Collingwood (in New York), Daniel Schorr and Marvin Kalb in communist Romania
4 Adam-12, Martin Milner, Kent McCord, Jack Hogan (R). Reed is grilled by fellow officers after he shoots and kills a teen-age sniper.
5 *Movie: "Unconquered," Gary Cooper, Paulette Goodard, Boris Karloff, Ward Bond
7 Dating Game, J. Lange
9 *Movie: "The Matchmaker," Shirley Booth, Anthony Perkins, Shirley MacLaine, Robert Morse ('58).
13 Wonderful World of Women, Bill Burrud: "Pearl of the Philippines" (R).

8:00 P.M.
4 Get Smart, Don Adams (in dual role), Barbara Feldon, John Doucette (R). In start of 2-parter, a foreign king masquerades as his look-a-like Max, for security purposes. But KAOS discovers the ruse.
7 The Newlywed Game
13 American West, Jack Smith (R): "Paul Bunyan Trail"

8:30
2 My Three Sons, Fred MacMurray, Stanley Livingston, Angela Cartwright (R). Chip staggers the Douglas family by becoming "engaged."
4 Ghost & Mrs. Muir. Hope Lange, Edward Mulhare, Richard Dreyfuss (R). Carolyn takes a job on a newspaper against which Captain Gregg holds a century-old grudge.
7 Lawrence Welk Show. "Anniversary Waltz" is an organ duet with Welk and Bob Ralston, with Frank Scott on harpsichord.
10 The Big Change. Dedication of the Coronado Bay Bridge, and the changes it will bring to the community.
13 Buck Owens Show

9:00 P.M.
2 Hogan's Heroes, Bob Crane, Louise Troy, John Hoyt (R). In an effort to photograph top secret enemy plans, Hogan works with the pretty daughter of a German general.
4 World Premiere (TV movie): "Then Came Bronson," Michael Parks, Bonnie Bedelia, Akim Tamiroff, Gary Merrill, Sheree North (R). Pilot for forthcoming Wednesday (10 p.m.) series.
11 Patsy Awards, Milton Berle. 19th annual awards, taped June 14 at Universal Studios, with Albarado (horse) and Arnold (pig) winning top honors.
13 Bill Anderson Show

9:30
2 Petticoat Junction, Edgar Buchanan, Frank Cady, Betty White (R). The love bug suddenly bites four Hooterville bachelors, who begin making several trips a day to the Cannonball bookmobile — but not for the books.
7 The Johnny Cash Show, Merle Haggard, O. C. Smith, Merilee Rush, Bruce Belland and David Somerville, Carl Perkins.
9 Larry Burrell, News
13 Kitty Wells Show
28 EEN Summer Series: "A Concert at the Vineyard," Beaux Arts String Quartet, filmed at winery near Saratoga.

10:00 P.M.
2 Mannix, Mike Connors, Hedley Mattingly (Daktari), Marianne McAndrew, Christopher Carey (R). Mannix, thieves, a pretty girl and a Scotland Yard detective are all after the loot from a multi-million dollar robbery.
9 Movie: "Daughter of Rosie O'Grady" June Haver, Gordon MacRae, Debbie Reynolds ('50)
11 Ken Jones, News
13 Ernest Tubb Show
34 Boxing from Mexico

10:30
5 *Movie: "This Gun for Hire," Alan Ladd, Robert Preston ('42).
7 Now—SATURDAY EDITION! ★ "EYEWITNESS NEWS" with BILL BONDS & STU NAHAN
plus Al Wiman, Jim Lawrence, Hugh Williams, Charles Waite, Fred Anderson, Bob Paige
11 The Joe Pyne Show with ex-priest James Kavanaugh, debate on "wedding rackets," plus former head of "the eternal family" on which he has turned "straight."
13 Swingin' Gospel

11:00 P.M.
2 Clete Roberts Report
4 KNBC Newservice
7 ABC Weekend News Peter Jennings and Frank Reynolds report on Nixon's visit to Bucharest.
9 Larry Burrell, News
28 *NET Festival: "Double Concerto." Mozart's concerto for two pianos.

11:15
2 Movie: "Private War of Major Benson," Charlton Heston, David Janssen ('55-1st run).

11:30
4 Sat. Night Tonight (R), Johnny Carson, Peter Lawford, Gene Barry, Rose Marie, Shecky Greene.
7 Movie: "Ulysses," Kirk Douglas. Silvana Mangano, Anthony Quinn
9 *Movie: "Rope around the Neck." Dany Robin
13 Commercial

11:45
13 *Movie: "Pride of the Marines," John Garfield

12:15
5 *Movie: "Golden Boy," Wm. Holden, Barbara Stanwyck ('39)

12:30
11 *Men in Crisis, Edmond O'Brien: "Truman vs. MacArthur"

1:00 A.M.
2 *Movie: "So Big," Sterling Hayden, Jane Wyman ('53).
4 *Movie: "The Unfaithful," Ann Sheridan ('47)
11 *Movies: "Man Who Could Work Miracles," "Spy in the Sky" and "Slaves of the Invisible Monster"

1:30
7 Adventures of Seaspray

TELE-VUES

Honors to Animals That Act Human

By GEORGE ERES
TV-Radio Editor

Once a year, the television world is confronted with the news that the Patsy Awards will be presented on the air.

The Patsy Awards, if you are not familiar with this event, is sponsored by the American Humane Association and awards go to animals, a chimpanze, a monkey, a penguin or some other animal that has been trained so it can perform the way humans think animals ought to perform—that is more like humans and less like animals.

For example, on Ch. 11 at 9 tonight, Arnold, a pig; Albarado, a horse; Timmy, a chimp; Pume, a cougar and Lassie, a dog will be honored. Milton Berle will be the master of ceremonies and human stars will make the presentations to the animals.

Next season, presumably the asking price for these stars will be more than last year, because they have what amounts to Emmys. The animals' agents, I presume, will be calling on the studios pretty soon.

This all has to do with the American Humane Association's program for watching over the care of animals in entertainment programs—and a good cause, it is; so, one can overlook the attendant publicity fallout for the various programs in which the animals appear. It is apparently an important a show that bears repeating. It's not only scheduled for tonight, but it will be shown again on Aug. 10.

"THE SURVIVORS," the Lana Turner series, was cut up pretty good in Time Magazine which rehashed the star's squabbles on the set and recounted the problems of getting this opus on the road.

The other day, an anonymous well-wisher took out a quarter page ad in 'Variety," which read:

"Congratulations to ABC-Television for coming up with their new series, 'The Survivors' starring Eight Million Dollars and No Sense."

LOOKING AHEAD to next season: Alex Dreier will guest star in a "Land of the Giants" episode . . . Diane Baker has been signed for a starring role in a World Premiere movie for TV, "Murder One," joining Robert Conrad and Howard Duff . . . Slim Pickens goes into the two-hour "Ironside" which will open the series next season . . . Ida Lupino will guest as a TV gossip columnist in a "The Name of the Game" episode.

Brooke Bunday will play a missionary in "Lancer" CBS' answer to "Bonanza." The TV westerns while not as plentiful next season as at the start of last, will have a fair enough representation on the air with "Bonanza," "Gunsmoke," "Lancer," "The Virginian," and "High Chaparral."

Vincent Price has been signed for a guest role in a fall episode of "The Good Guys" . . . Ed Byrns, who was the hair-combing youngster in "77 Sunset Strip," will show up as head of a gang on the run in a "Mannix" show.

TOP VIEWING TODAY

THE PRESIDENT ABROAD. Ch. 4 airs coverage at 7 a.m.; Ch. 2 at 7:30 p.m. and Ch 7 will have an expanded 11 p.m. news report. All networks will be on hand for President Nixon's return to Washington's Andrews Air Force Base at 7 p.m., Sunday.

PATSY AWARDS, 9 p.m., Ch. 11. American Human Association awards to animals in the entertainment industry. Milton Berle is M.C.

CBS LOSES 'COLD BLOOD'

LOS ANGELES (AP) — A spokesman for director Richard Brooks says he has turned down a CBS bid of $1-million dollars to televise the movie "In Cold Blood" with the climactic hanging scene deleted.

The film was made from the Truman Capot best seller of the same name. Under a contract with Columbia Pictures, Brooks has the exclusive right to rule on any changes in the movie version and to deny its use on television for five years.

"We felt the real crux of the film was whether there should be capital punishment," the director's spokesman said, "and by cutting that scene out we would really be cutting out the real meat of the film."

Gov. Hughes Wife Joins TV Talk Show

PHILADELPHIA (AP) — Mrs. Betty Hughes, wife of New Jersey Gov. Richard J. Hughes, is joining the ranks of the TV talk hosts.

Mrs. Hughes has signed a contract with WCAU-TV in Philadelphia for an afternoon talk show beginning Sept. 22.

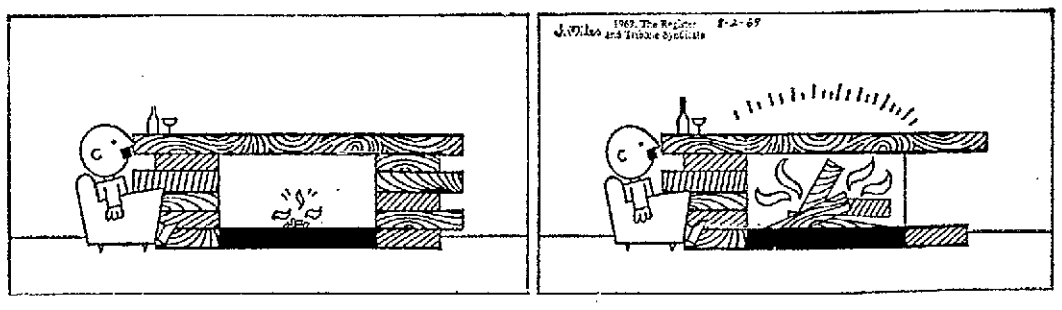
The program will be aimed at women and will have a wide variety of guests. A station spokesman declined to disclose what salary Mrs. Hughes would be paid.

FM HIGHLIGHTS

Concert Grand, 8:30 a.m., KFAC . . . Weekend, 11:05 a.m., KJLH . . . Jai Rich, noon, KBCA . . . Bill Stewart, 1 p.m., KRHM . . . Musical Scraplook 2 p.m., KUTE .

PERKINS

by John Miles



Leave It To Larry

By LARRY MEDER
HARBOR CHEVROLET



After an officer in a radar equipped police car gave a speeding ticket to a motorist in Toronto, a heated argument ensued. The driver got out of his car and pursued his point with arms waving.

Showing considerable restraint, the good officer finished making out the citation, and tearing the ticket from his book, asked the hapless feellow to sign it.

Just the, however, the carbon paper on top of the copy fluttered to the pavement. Wtih a shrick of delight, the motorist laid his hand on the policeman's shoulder and made a "**citizens arrest for littering the street!!!**

folks if you can't lay your hands on too much ready cash, then you better "dial M for MEder" at Harbor Chevrolet, 3770 Cherry, GA 6-3341.

HARBOR CHEVROLET
GA 6-3341 3770 Cherry

New MOTOROLA COLOR TV
BY THE MAKERS OF QUASAR
23" LARGEST COLOR TUBE MADE
$377.00
90-days free home service & full guarantee
DOOLEY'S HARDWARE MART
5075 LONG BEACH BLVD. NORTH LONG BEACH

1969 Westinghouse COLOR TV
23" LARGEST COLOR TUBE MADE
DELUXE CONSOLE WITH INSTANT ON
$318.88
With home service and full guarantee
DOOLEY'S HARDWARE MART
5075 LONG BEACH BLVD. NORTH LONG BEACH

EXPERT REPAIRS
• TRANSISTOR RADIOS
• TAPE RECORDERS
• RECORD PLAYERS
• COLOR TV
• BLACK AND WHITE
Our Service Is Our Best Advertisement
Interstate Radio & TV Co.
1532 E. Broadway, L.B.
HE 2-1773

The New RCA COLOR TV CONSOLE
23" LARGEST COLOR TUBE MADE
PFT FINE TUNING
$375.00
Free 90-days home service, 1-year parts & 2-years picture tube guarantee
DOOLEY'S HARDWARE MART
5075 LONG BEACH BLVD. NORTH LONG BEACH

MOBIL SERVICE
If we can't fix your set in the home No Service Charge
$4.95 COLOR OR B&W
EXPERT COLOR WORK
EAGLE TV
1037 E.Market • 10628 E. Imperial
423-3061 863-1217

ALUMINUM WINDOW SCREENS
COMPLETE WITH HARDWARE 24x36
$1.39 ea.
We carry all sizes at Similar Low Prices
DOOLEY'S HARDWARE MART
5075 LONG BEACH BLVD. NORTH LONG BEACH

Dooley's NEW PORTABLE COLOR TV LOW PRICES!
General Electric $148
Zenith 14" Model A3510 $266
RCA 14-In. $238
18-In. COLOR TV IN WOOD CABINET 248.88
FREE SERVICE and GUARANTEE
DOOLEY'S HARDWARE MART
5075 LONG BEACH BLVD. NORTH LONG BEACH
OPEN 7 DAYS A WEEK!

SUZUKI '69 FROM $244
ONE YEAR WARRANTY
DALE BROWN MOTORCYLES
2441 LONG BEACH BLVD., L.B.

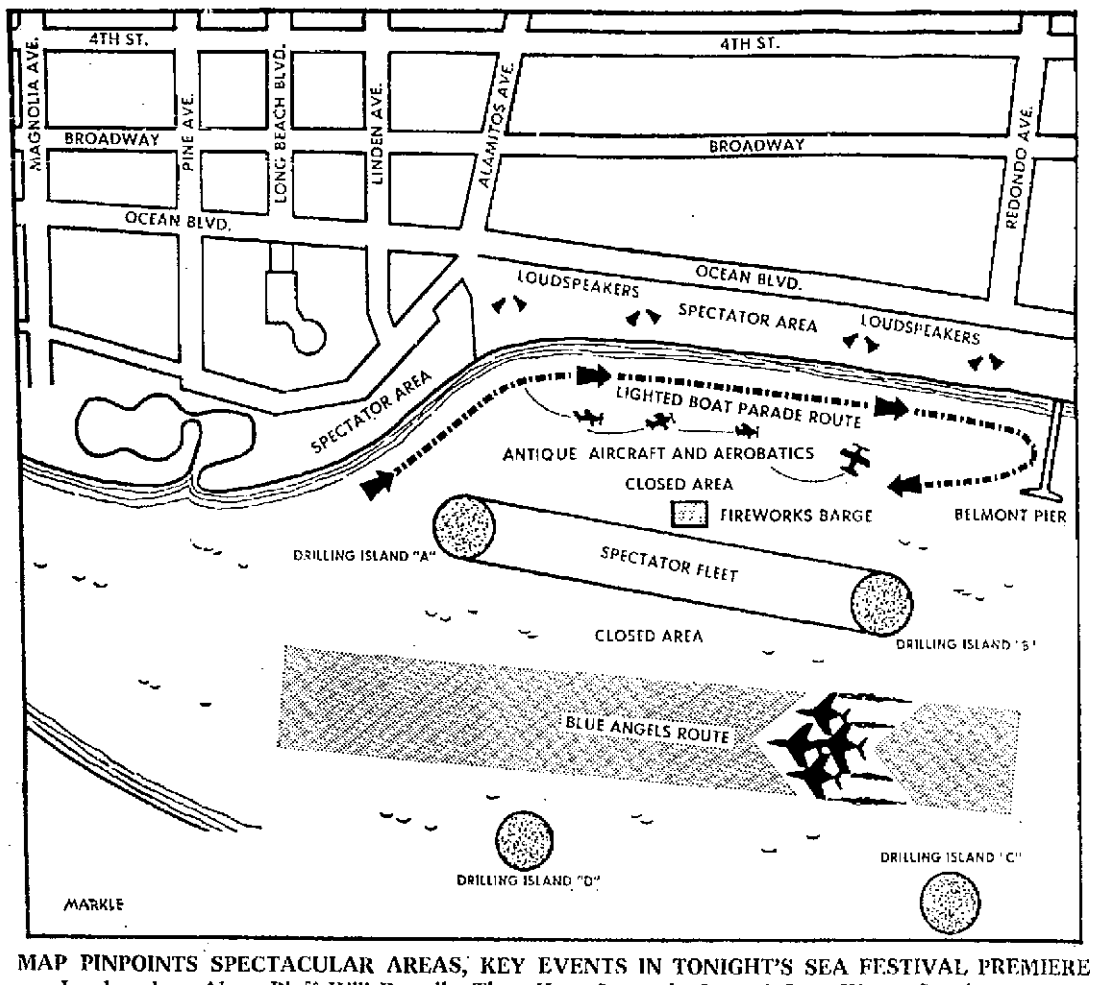
Dooley's COLOR TV REPOSSESSION
23" Color TV Deluxe console LIKE NEW!
AS LOW AS $275
All Top Brands: SYLVANIA, RCA, ZENITH, G.E., PHILCO.
90-Days Service in Your Home, 1-Year Guarantee.
DOOLEY'S HARDWARE Mart
5075 Long Beach Blvd.

at DOOLEY'S
Coleman FUEL
Gives top performance for Coleman lanterns, camp stoves and catalytic heaters.
DOOLEY'S SALE PRICE! 87c gal.
COLEMAN LANTERN 9.88 #200A
BUY YOUR COLEMAN OUTDOOR PRODUCTS AT DOOLEY'S AND SAVE!
DOOLEY'S HARDWARE MART
5075 LONG BEACH BLVD. NORTH LONG BEACH

MEDICAL REDUCING
LONG BEACH • 137 W. 5th St. • 435-0911
Under the strict guidance of Beverly J. Triplett, M.D.
FOR APPOINTMENT CALL AFTER 11 A.M. MONDAY THRU SATURDAY

COUPON
FREE CAR WASH
With This Coupon and a GAS FILL-UP Any Day But Saturday. 10-Gal. Minimum.
MAGIC MINUTE CAR WASH
4800 E. PACIFIC COAST HWY.
Most Major Credit Cards Honored
Valid thru Aug. 8 439-5225

$15,000 insured savings
5% CURRENT ANNUAL PASSBOOK RATE
INTEREST COMPOUNDED DAILY
Guaranteed Income 5.25%
Our Five Year Definite Term Certificate Guarantees 5¼% Per Annum Interest Payable Quarterly. Interest Compounded Daily
EARNINGS PAID 4 TIMES A YEAR
Funds received by the 10th of any month earn from the first of the month, when on deposit at the end of the quarter. Funds received after the 10th earn from the date of receipt. Funds earn from day of deposit to day of withdrawal on passbook accounts.
FIRST FEDERAL SAVINGS OF LONG BEACH
NOT THE LARGEST—JUST ONE OF THE BEST
Open Until 6 P.M. Fridays
FIRST and PINE
PHONE HEmlock 7-1211
FREE PARKING
135 E. OCEAN AVE.
At Our Rear Entrance
FREE PARKING



MAP PINPOINTS SPECTACULAR AREAS, KEY EVENTS IN TONIGHT'S SEA FESTIVAL PREMIERE
Loudspeakers Along Bluff Will Describe Three-Hour Spectacle On and Over Water, Starting at 6
—Sketch by Staff Artist H. Parker Markle

COUNTDOWN STARTS

Sea Festival 'All Go'

California International Sea Festival officials said Friday "all systems are go and we are counting" for tonight's 6 p.m. blastoff of the fourth annual air-sea spectacular.

Sandy Kemp, festival director, said despite gloomy skies Friday all events of the three-hour offshore show, including low-level precision flying by the Navy's famed Blue Angels were in "count down."

THE BLUE ANGELS, FLYING wingtip to wingtip formation in McDonnel Douglass F-4J twin jet aircraft are slated to open the twilight air-sea show with a shoreline flyby at near sonic speed.

Two Angel pilots will demonstrate the Phantom II's performance capabilities.

A fly-by of antique aircraft will give the anticipated 150,000 spectators an opportunity to compare the old and new — as World War I "birds" wing along the shoreline viewing area — Ocean Boulevard between Alamitos Avenue and the Belmont Pier.

ART "BUMBLEBEE" SCHOLL, PROFESSOR at San Bernardino State College, flying his flea-sized "Chipmonk" plane will send aeronautical experts "back to the drawing boards."

The experts have proven Scholl's plane can't fly and the Professor's aerobatics are impossible.

But neither the plane nor Scholl know this!

Most spectators will get a first look at "The Boat That Flys" — the HS Victoria, only ocean-going hydrofoil operating in the United States.

The 75-passenger craft, operating between the mainland and Catalina Island, zips along at 46 miles per hour, its 84-ton hull lifted off the surface by underwater foils — aircraft-type wings.

The Coast Guard will demonstrate rescues at sea by helicopter, and the Navy's Seals will plummet 12,500 feet in free fall before opening parachutes and guiding themselves to pinpoint landings on the beach.

A CONVOY OF LIGHT-DECORATED BOATS will assemble at dusk to pass in review. Among the craft will be the Star of the Pacific, largest sailing yacht on the west coast; the Potomac, personal yacht of former President Franklin D. Roosevelt; and scores of other power and sailing craft.

The sea festival spectacular will climax in blazing display of aerial fireworks launched from an offshore barge and visible along the entire ocean front.

INDEPENDENT PRESS-TELEGRAM

SATURDAY, AUG. 2, 1969 SECTION C—Page C-1

VINTAGE PLANE PILOT REPORTS

Helluva Flight With an Angel

By JACK O. BALDWIN
Staff Writer

I had one helluva flight — piggy-back on an angel, a Blue Angel — Friday and came as close to Heaven as I am ever likely to get.

Lt. Rick Adams, holder of the Distinguished Flying Cross and member of the famed seven-man precision flying team, was my pilot.

"All set?" he asked over the twin-jet's intercom.

"All set!"

Adams "poured the coal to it" as we used to say back when I was flying during World War II.

The landing gear was still retracting when the 28-year-old Vietnam veteran eased the stick back and the needle-nosed F-4J Phantom rocketed upward.

A minute later Adams said,

"WE'LL LEVEL OFF HERE FOR AWHILE."

The altimeter read 45,500 feet!

That was almost twice as far as I had ever been away from earth before.

Seconds later he told me we were flying at Mach 1.2 — we had cracked the sound barrier and were speeding away from the roar of the Phantom II's afterburners.

I couldn't help comparing these few minutes of jet flight — my first — with flying F6F Hellcats, muscle of the WWII Navy's air fighting arm.

Then, if we hit 300 miles-an-hour we thought, "Man we are REALLY flying."

It would have taken 15 minutes to reach 45,000 feet — if those vintage planes could fly that high — which they couldn't!

"LOOSEN YOUR SEAT BELT AS MUCH as you can, but don't unsnap it," Adams said through the padded earphones in my "hardhat."

We went into a dive.

As we started the pullout I felt the camera around my neck pull down as heavy as a sack of cement. My feet glued themselves to the cockpit floor. I felt my insides rearranging, and even though I wasn't sleepy my eyelids became so heavy they wanted to close.

My weight at that moment was more than 500 pounds, because we were pulling in excess of three G's — triple the pull of gravity.

The pullout complete, Adams started a slow nose over.

I came off the cushion, and for the next few moments I was Neil Armstrong floating weightless in space.

My camera stayed in space before me, floating in mid-air with ghostly detachment.

Then my private blue-suited "angel" demonstrated what the McDonnell Douglas-built jet could do.

We flew straight up — then straight down — slower than we went up!

I looked out and recognized Catalina, and since this week marks the 50th anniversary of air service to Avalon we flew past the island city upside down.

Later, cruising around at a leisurely 600 miles-an-hour, we saw a phenomenon neither of us had ever seen before!

One half of a white cloud above us was the color of the rainbow — colors were blended together like a bucket of paint containing a dozen hues.

"LOOK AT THE SUN," I TOLD ADAMS.

Ringing the brilliant sun was a perfect full circle rainbow.

Our flight lasted about 60 minutes—but seemed shorter.

Lt. Adams had to return to Los Alamitos Naval Air Station to rehearse for the demonstration of precision flying the Blue Angels will stage for an expected 150,000 spectators today.

The man describing the Angels' formation maneuvers during the Fourth California International Sea Spectacular will be Lt. Adams.

As we touched down in a landing so smooth there must have been butter on the tires, and a multicolored parachute helped slow the mighty bird, I came to the conclusion:

"Planes today aren't like they used to be a quarter of a century ago when I flew' em!"



'TEMPORARY' ANGEL GETS BRIEFING
Reporter Baldwin (left), Lt. Rick Adams
—Staff Photo

Murder Suspect on Way to L.B.

A 23-year-old murder suspect—in custody in Illinois—will be returned to Long Beach to face charges, police said Friday.

Terry Kevin Stelzriede was arrested earlier by Quincy, Ill., police at the request of Long Beach officers, in connection with the Oct. 15 slaying of 25-year-old Richard Numata, a California State College at Long Beach student.

Numata was gunned down by one of two suspects who attempted to rob him after he and another student met with the pair to buy narcotics.

Another suspect in Numata's murder, 23-year-old Dennis West, of El Monte, reportedly took his own life with an overdose of drugs about a month after Numata was killed.

West's wife told Long Beach Det. Sgt. Bob Dillon her husband became increasingly upset following Numata's murder and kept a newspaper clip file on the slaying.

Dillon and Det. Sgt. Doug Bostard are en route to Illinois and will return Stelzriede here for arraignment.

Work Commences on Cardiac Unit at L.B. Hospital

By BEN ZINSER
Medical-Science Editor

Construction has started on a 10-bed cardiac-care unit that will utilize the most modern electronic equipment available, it was announced Friday by officials of Long Beach Community Hospital.

The new $150,000 unit, which will offer intensive and intermediate care of heart patients, will be located in the hospital's Hatfield Wing, according to Walter M. Oliver, hospital administrator.

The unit is expected to be in operation by April. Doctors say the reason it will take this long to become operational is that builders are waiting to take advantage of new electronic circuitry recently made available by space-age engineering.

LIKE OTHER CARDIAC-CARE UNITS, the Community Hospital facility will monitor, by electronics, various physiological phenomena to keep tab on heart action. A special memory system tape will monitor abnormal heart action when rhythm changes occur, to provide doctors and nurses with valuable information.

But unlike many other cardiac-care units, the Community Hospital facility will have emergency resuscitative equipment stationed permanently at each bedside — instead of employing the "crash cart" technique which requires movement of gear at a time of crisis.

This will make possible certain emergency procedures in a matter of seconds as opposed to minutes, doctors say.

One of the most important features of the new unit will be facilities to cope with shock — circulatory collapse — brought about by heart failure. This complication accounts for a significant percentage of deaths among heart-attack victims.

Augmentation pumping systems for failing hearts will be available to tide patients over.

Use of such equipment requires insertion of tubing into blood vessels, and to reduce the threat of infection during this procedure, a special "clean room" will be available there.

SPECIAL BEDS ARE BEING DEVELOPED that will permit X-ray studies to be conducted without the necessity of removing the patient from the bed.

Meanwhile, more than 50 nurses have been undergoing intensive advanced training to prepare them for duties in the specialized unit. The program has been carried out with the help of Long Beach Veterans Administration Hospital. Part of the training includes recognition of abnormal heart rhythms on heart-monitoring devices.

The Auxiliary of Community Hospital, which has already contributed more than $250,000 to the hospital for furnishings and equipment, has pledged $35,000 toward the purchase of new equipment for the cardiac-care unit.

WHAT'S HAPPENING

A reminder of admission-free events in the Long Beach area.

Noon—Boat show, 30 of the world's fastest boats, Queen's Park.

1 p.m.—Free medical services, individual psychiatric counseling, until 5 p.m. Long Beach Free Clinic, 2060 Atlantic Ave.

1 p.m.—Open ship, carrier USS Princeton. Pier E, Long Beach Naval Station, until 4 p.m. Also Sunday, 1 to 4 p.m.

2:15 p.m.—Public concert, Long Beach Municipal Band. Lincoln Park. Also at 6:15 p.m.

SUNDAY

2:15 p.m.—Public concert, Long Beach Municipal Band. Bixby Park; also at Naples Colonnade, 7:15 p.m.

8 p.m.—Writers' Workshop, prose and poetry groups, conducted by Bill Jackson, until 10 p.m. Long Beach Douglass House Center, 1021 Lime Ave.

Judge Refuses to Free Convicted L.B. Killer

A former Long Beach hod carrier who murdered the 16-month-old son of his teen-age girlfriend, was denied probation Friday in Long Beach Superior Court.

Judge Max Wisot ruled Jimmy Herbert Batterton, 27, will be returned to state prison to continue a five-years-to-life sentence for fatally beating the infant.

Batterton, sentenced by Judge Wisot to state prison in 1966, had served a year of the term before release on a stay of sentence pending an appeal.

Last April, an appellate court upheld Judge Wisot's conviction.

Batterton returned to Long Beach Superior Court last month asking for probation on the basis of a report claiming he'd been rehabilitated during his two years out of prison.

But Judge Wisot said he was unable to grant probation without agreement of the district attorney.

Batterton killed James Holliday Jr., when he shared an apartment with 17-year-old Mrs. Shirleen Holliday.

Driver Grand Prize Sunday

Here's the final winner of the $100 weekly prize in the I,P-T "Lucky Driver' contest: Driver's license number R812533.

The winner can claim the cash at the newspapers' customer service desk, 604 Pine Ave., Long Beach.

Tomorrow is the big day! The Sunday I,P-T will carry announcement of the grand prize — winner of a vacation for two in beautiful Jamaica, via Delta Airlines!



NEW CHAIRMAN
Dennis A. Coder, president of the Pacific Coast Club, was installed Friday as chairman of the Long Beach chapter of the California Dining and Beverage Association. Coder, 32, will serve a one-year term as head of the organization's local chapter, which has a membership of 117 city restaurant and bar owners.

I, P-T Man Heads HEW Information

From Our National Bureau

WASHINGTON — Baxter H. Omohundro of Long Beach, Washington correspondent for The Independent, Press-Telegram and other Ridder publications, took office Friday as director of information for the U.S. Department of Health, Education and Welfare.

He took the oath of office from Secretary Robert H. Finch, former California lieutenant-governor, who announced the appointment earlier in the day. On hand for the ceremonies was HEW's assistant director, James Farmer.

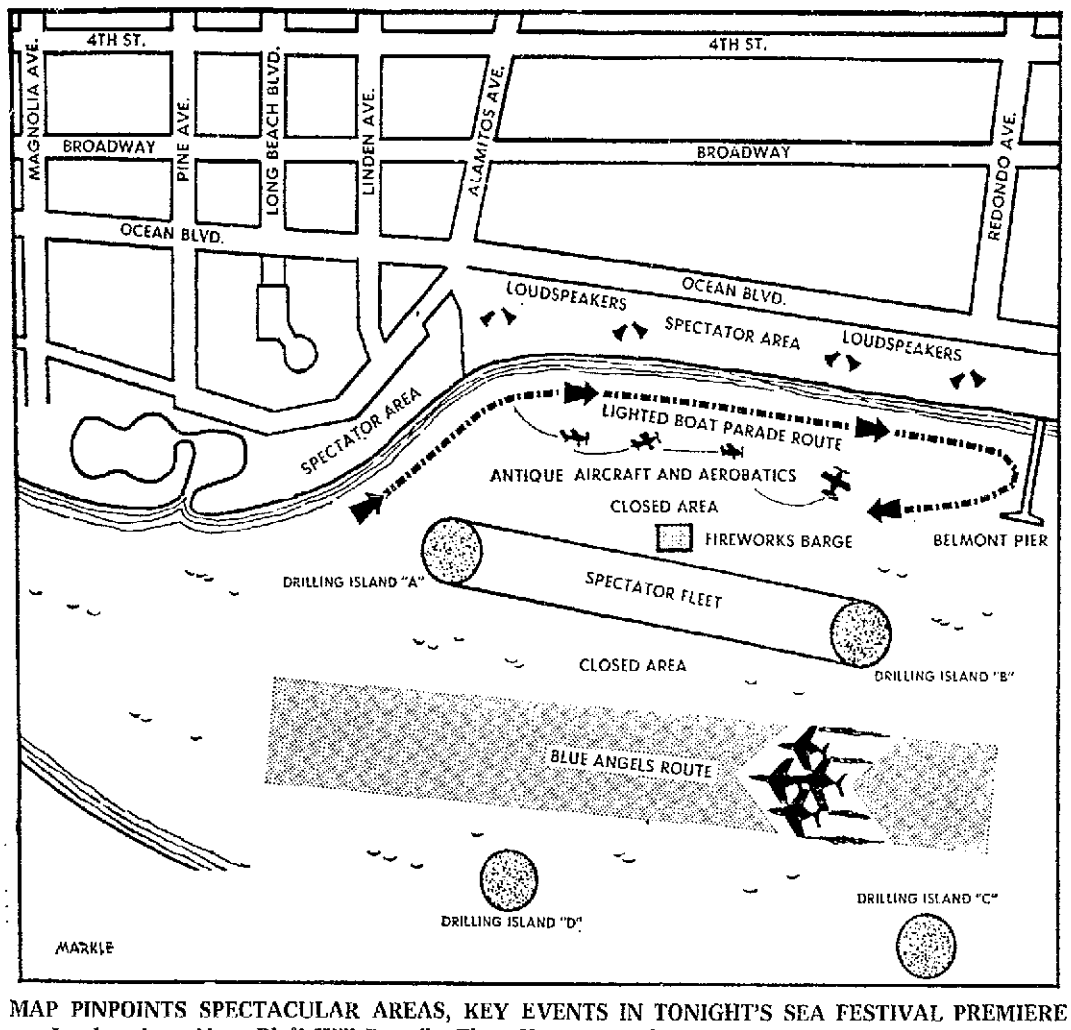
Omohundro, 43, will direct the overall information activities of HEW and its constituent agencies at an annual salary of about $27,000.

Native of Denver, Omohundro was on the staff of the I,P-T in Long Beach 16 years, successively as reporter-photographer, regional bureau chief and city editor, before joining the papers' Washington bureau in December, 1964.

He and his wife Shirley, have a son, Baxter A., serving with the U.S. Army in Vietnam, and three daughters —Mrs. Ronald Goble, Mrs. Thomas E. Williams and Janet. His parents, Mr. and Mrs. Baxter A. Omohundro, reside in Long Beach.



'WELCOME ABOARD' CEREMONY FOR NEW FEDERAL EMPLOYE
Baxter H. Omohundro (R), With HEW's James Farmer (L) and Robert Finch
—AP Wirephoto



MAP PINPOINTS SPECTACULAR AREAS, KEY EVENTS IN TONIGHT'S SEA FESTIVAL PREMIERE
Loudspeakers Along Bluff Will Describe Three-Hour Spectacle On and Over Water, Starting at 6
—Sketch by Staff Artist H. Parker Markle

COUNTDOWN STARTS

Sea Festival 'All Go'

California International Sea Festival officials said Friday "all systems are go and we are counting" for tonight's 6 p.m. blastoff of the fourth annual air-sea spectacular.

Sandy Kemp, festival director, said despite gloomy skies Friday all events of the three-hour offshore show, including low-level precision flying by the Navy's famed Blue Angels were in "count down."

THE BLUE ANGELS, FLYING wingtip to wingtip formation in McDonnel Douglass F-4J twin jet aircraft are slated to open the twilight air-sea show with a shoreline flyby at near sonic speed.

Two Angel pilots will demonstrate the Phantom II's performance capabilities.

A fly-by of antique aircraft will give the anticipated 150,000 spectators an opportunity to compare the old and new — as World War I "birds" wing along the shoreline viewing area — Ocean Boulevard between Alamitos Avenue and the Belmont Pier.

ART "BUMBLEBEE" SCHOLL, PROFESSOR at San Bernardino State College, flying his flea-sized "Chipmonk" plane will send aeronautical experts "back to the drawing boards."

The experts have proven Scholl's plane can't fly and the Professor's aerobatics are impossible.

But neither the plane nor Scholl know this!

Most spectators will get a first look at "The Boat That Flys" — the HS Victoria, only ocean-going hydrofoil operating in the United States.

The 75-passenger craft, operating between the mainland and Catalina Island, zips along at 46 miles per hour, its 84-ton hull lifted off the surface by underwater foils — aircraft-type wings.

The Coast Guard will demonstrate rescues at sea by helicopter, and the Navy's Seals will plummet 12,500 feet in free fall before opening parachutes and guiding themselves to pinpoint landings on the beach.

A CONVOY OF LIGHT-DECORATED BOATS will assemble at dusk to pass in review. Among the craft will be the Star of the Pacific, largest sailing yacht on the west coast; the Potomac, personal yacht of former President Franklin D. Roosevelt; and scores of other power and sailing craft.

The sea festival spectacular will climax in blazing display of aerial fireworks launched from an offshore barge and visible along the entire ocean front.

INDEPENDENT PRESS-TELEGRAM

VINTAGE PLANE PILOT REPORTS

Helluva Flight With an Angel

By JACK O. BALDWIN
Staff Writer

I had one helluva flight — piggy-back on an angel, a Blue Angel — Friday and came as close to Heaven as I am ever likely to get.

Lt. Rick Adams, holder of the Distinguished Flying Cross and member of the famed seven-man precision flying team, was my pilot.

"All set?" he asked over the twin-jet's intercom.

"All set!"

Adams "poured the coal to it" as we used to say back when I was flying during World War II.

The landing gear was still retracting when the 28-year-old Vietnam veteran eased the stick back and the needle-nosed F-4J Phantom rocketed upward.

A minute later Adams said,

"WE'LL LEVEL OFF HERE FOR AWHILE."

The altimeter read 45,500 feet!

That was almost twice as far as I had ever been away from earth before.

Seconds later he told me we were flying at Mach 1.2 — we had cracked the sound barrier and were speeding away from the roar of the Phantom II's afterburners.

I couldn't help comparing these few minutes of jet flight — my first — with flying F6F Hellcats, muscle of the WWII Navy's air fighting arm.

Then, if we hit 300 miles-an-hour we thought, "Man we are REALLY flying."

It would have taken 15 minutes to reach 45,000 feet — if those vintage planes could fly that high — which they couldn't!

"LOOSEN YOUR SEAT BELT AS MUCH as you can, but don't unsnap it," Adams said through the padded earphones in my "hardhat."

We went into a dive.

As we started the pullout I felt the camera around my neck pull down as heavy as a sack of cement. My feet glued themselves to the cockpit floor. I felt my insides rearranging, and even though I wasn't sleepy my eyelids became so heavy they wanted to close.

My weight at that moment was more than 500 pounds; because we were pulling in excess of three G's — triple the pull of gravity.

The pullout complete, Adams started a slow nose over.

I came off the cushion, and for the next few moments I was Neil Armstrong floating weightless in space.

My camera stayed in space before me, floating in mid-air with ghostly detachment.

Then my private blue-suited "angel" demonstrated what the McDonnell Douglas-built jet could do.

We flew straight up — then straight down — slower than we went up!

I looked out and recognized Catalina, and since this week marks the 50th anniversary of air service to Avalon we flew past the island city upside down.

Later, cruising around at a leisurely 800 miles-an-hour, we saw a phenomenon neither of us had ever seen before!

One half of a white cloud above us was the color of the rainbow — colors were blended together like a bucket of paint containing a dozen hues.

"LOOK AT THE SUN," I TOLD ADAMS.

Ringing the brilliant sun was a perfect full circle rainbow.

Our flight lasted about 60 minutes—but seemed shorter.

Lt. Adams had to return to Los Alamitos Naval Air Station to rehearse for the demonstration of precision flying the Blue Angels will stage for an expected 150,000 spectators today.

The man describing the Angels' formation maneuvers during the Fourth California International Sea Spectacular will be Lt. Adams.

As we touched down in a landing so smooth there must have been butter on the tires, and a multicolored parachute helped slow the mighty bird, I came to the conclusion:

"Planes today aren't like they used to be a quarter of a century ago when I flew' em!"



'TEMPORARY' ANGEL GETS BRIEFING
Reporter Baldwin (left), Lt. Rick Adams
—Staff Photo

Murder Suspect on Way to L.B.

A 23-year-old murder suspect—in custody in Illinois—will be returned to Long Beach to face charges, police said Friday.

Terry Kevin Stelzriede was arrested earlier by Quincy, Ill., police at the request of Long Beach officers, in connection with the Oct. 15 slaying of 25-year-old Richard Numata, a California State College at Long Beach student.

Numata was gunned down by one of two suspects who attempted to rob him after he and another student met with the pair to buy narcotics.

Another suspect in Numata's murder, 23-year-old Dennis West, of El Monte, reportedly took his own life with an overdose of drugs about a month after Numata was killed.

West's wife told Long Beach Det. Sgt. Bob Dillon her husband became increasingly upset following Numata's murder and kept a newspaper clip file on the slaying.

Dillon and Det. Sgt. Doug Bostard are en route to Illinois and will return Stelzriede here for arraignment.

Work Commences on Cardiac Unit at L.B. Hospital

By BEN ZINSER
Medical-Science Editor

Construction has started on a 10-bed cardiac-care unit that will utilize the most modern electronic equipment available, it was announced Friday by officials of Long Beach Community Hospital.

The new $150,000 unit, which will offer intensive and intermediate care of heart patients, will be located in the hospital's Hatfield Wing, according to Walter M. Oliver, hospital administrator.

The unit is expected to be in operation by April. Doctors say the reason it will take this long to become operational is that builders are waiting to take advantage of new electronic circuitry recently made available by space-age engineering.

LIKE OTHER CARDIAC-CARE UNITS, the Community Hospital facility will monitor, by electronics, various physiological phenomena to keep tab on heart action. A special memory system tape will monitor abnormal heart action when rhythm changes occur, to provide doctors and nurses with valuable information.

But unlike many other cardiac-care units, the Community Hospital facility will have emergency resuscitative equipment stationed permanently at each bedside — instead of employing the "crash cart" technique which requires movement of gear at a time of crisis.

This will make possible certain emergency procedures in a matter of seconds as opposed to minutes, doctors say.

One of the most important features of the new unit will be facilities to cope with shock — circulatory collapse — brought about by heart failure. This complication accounts for a significant percentage of deaths among heart-attack victims.

Augmentation pumping systems for failing hearts will be available to tide patients over.

Use of such equipment requires insertion of tubing into blood vessels, and to reduce the threat of infection during this procedure, a special "clean room" will be available there.

SPECIAL BEDS ARE BEING DEVELOPED that will permit X-ray studies to be conducted without the necessity of removing the patient from the bed.

Meanwhile, more than 50 nurses have been undergoing intensive advanced training to prepare them for duties in the specialized unit. The program has been carried out with the help of Long Beach Veterans Administration Hospital. Part of the training includes recognition of abnormal heart rhythms on heart-monitoring devices.

The Auxiliary of Community Hospital, which has already contributed more than $250,000 to the hospital for furnishings and equipment, has pledged $35,000 toward the purchase of new equipment for the cardiac-care unit.

WHAT'S HAPPENING

A reminder of admission-free events in the Long Beach area.

Noon—Boat show, 30 of the world's fastest boats, Queen's Park.

1 p.m.—Free medical services, individual psychiatric counseling, until 5 p.m. Long Beach Free Clinic, 2060 Atlantic Ave.

1 p.m.—Open ship, carrier USS Princeton. Pier E, Long Beach Naval Station, until 4 p.m. Also Sunday, 1 to 4 p.m.

2:15 p.m.—Public concert, Long Beach Municipal Band. Lincoln Park. Also at 6:15 p.m.

SUNDAY

2:15 p.m.—Public concert, Long Beach Municipal Band. Bixby Park; also at Naples Colonnade, 7:15 p.m.

8 p.m.—Writers' Workshop, prose and poetry groups, conducted by Bill Jackson, until 10 p.m. Long Beach Douglass House Center, 1021 Lime Ave.

Judge Refuses to Free Convicted L.B. Killer

A former Long Beach hod carrier who murdered the 16-month-old son of his teen-age girlfriend, was denied probation Friday in Long Beach Superior Court.

Judge Max Wisot ruled Jimmy Herbert Batterton, 27, will be returned to state prison to continue a five-years-to-life sentence for fatally beating the infant.

Batterton, sentenced by Judge Wisot to state prison in 1966, had served a year of the term before release on a stay of sentence pending an appeal.

Last April, an appellate court upheld Judge Wisot's conviction.

Batterton returned to Long Beach Superior Court last month asking for probation on the basis of a report claiming he'd been rehabilitated during his two years out of prison.

But Judge Wisot said he was unable to grant probation without agreement of the district attorney.

Batterton killed James Holliday Jr., when he shared an apartment with 17-year-old Mrs. Shirleen Holliday.

Driver Grand Prize Sunday

Here's the final winner of the $100 weekly prize in the I,P-T "Lucky Driver' contest: Driver's license number R812533.

The winner can claim the cash at the newspapers' customer service desk, 604 Pine Ave., Long Beach.

Tomorrow is the big day! The Sunday I,P-T will carry announcement of the grand prize — winner of a vacation for two in beautiful Jamaica, via Delta Airlines!



NEW CHAIRMAN

Dennis A. Coder, president of the Pacific Coast Club, was installed Friday as chairman of the Long Beach chapter of the California Dining and Beverage Association. Coder, 32, will serve a one-year term as head of the organization's local chapter, which has a membership of 117 city restaurant and bar owners.

I, P-T Man Heads HEW Information

From Our National Bureau

WASHINGTON — Baxter H. Omohundro of Long Beach, Washington correspondent for The Independent, Press-Telegram and other Ridder publications, took office Friday as director of information for the U.S. Department of Health, Education and Welfare.

He took the oath of office from Secretary Robert H. Finch, former California lieutenant-governor, who announced the appointment earlier in the day. On hand for the ceremonies was HEW's assistant director, James Farmer.

Omohundro, 43, will direct the overall information activities of HEW and its constituent agencies at an annual salary of about $27,000.

Native of Denver, Omohundro was on the staff of the I,P-T in Long Beach 16 years, successively as reporter-photographer, regional bureau chief and city editor, before joining the papers' Washington bureau in December, 1961.

He and his wife Shirley, have a son, Baxter A., serving with the U.S. Army in Vietnam, and three daughters —Mrs. Ronald Goble, Mrs. Thomas E. Williams and Janet. His parents, Mr. and Mrs. Baxter A. Omohundro, reside in Long Beach.



'WELCOME ABOARD' CEREMONY FOR NEW FEDERAL EMPLOYE
Baxter H. Omohundro (R), With HEW's James Farmer (L) and Robert Finch
—AP Wirephoto

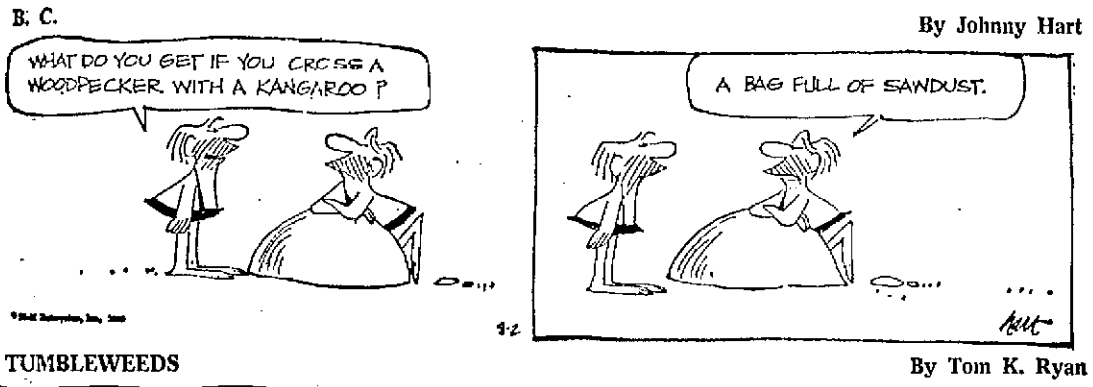
LITTLE ORPHAN ANNIE

By Harold Gray



B. C.

By Johnny Hart

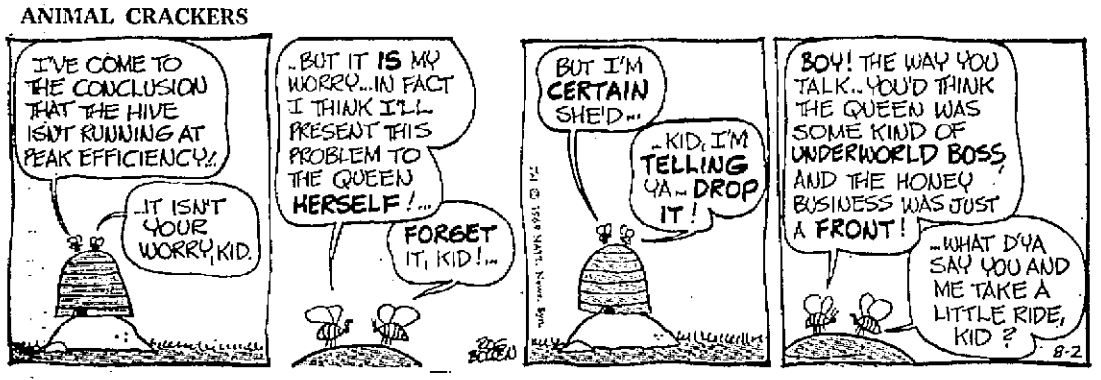


TUMBLEWEEDS

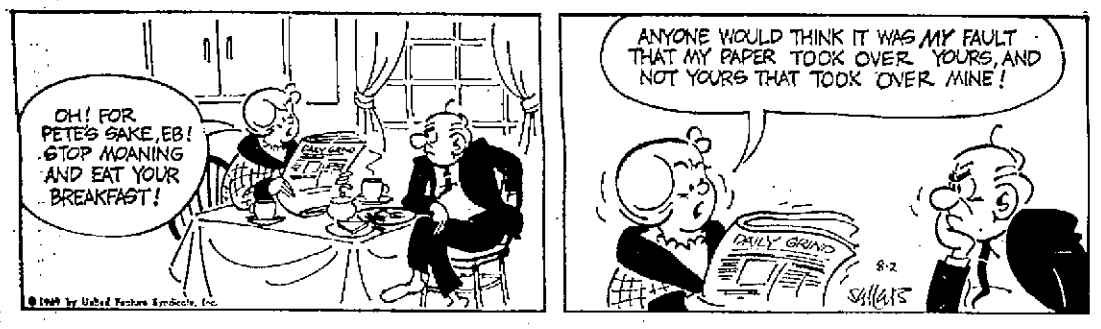
By Tom K. Ryan



ANIMAL CRACKERS



EB and FLO



CROSSWORD PUZZLE

ACROSS

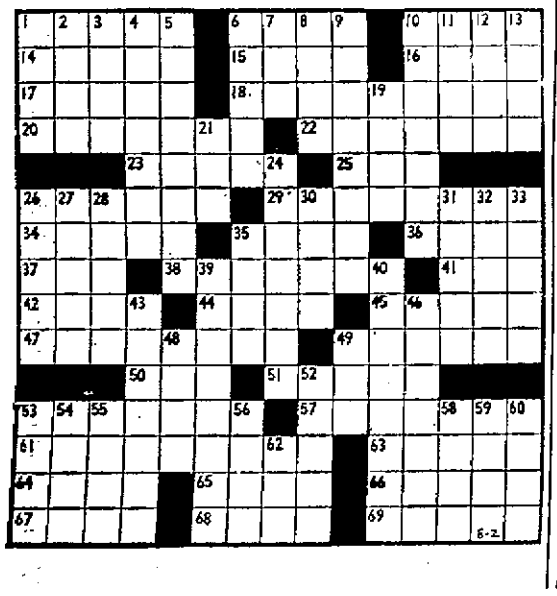
1 Openmouthed
6 Settle down
10 Unruffled
14 Lessen tension
15 Molding
16 Concert instrument
17 Bridge card
18 Field event: 2 words
20 Display pieces
22 Movable support
23 Studio item
25 Permit
26 Breath of life
29 Gorges
34 Massenet opera
35 Colors
36 China grass
37 Height: abbr.
38 Romance language
41 Work unit
42 Duck
44 Billboard
45 Degrade
47 Die-hard element: 2 words
49 Dealer
50 Needlefish
51 Dashes forcibly
53 Naval officer
57 Copy
61 Myriad
63 Ape genus
64 Ladder part
65 Malign
66 Library items
67 Goddess of discord
68 General's man
69 Harsh sound

DOWN

1 Liberal —
2 Ancient Hebrew weight
3 Styptic
4 Wind from the Andes
5 Accounts for
6 Thicket
7 Past time
8 Dissolve
9 Incomparable
10 Sled
11 Join onto
12 Sprawl
13 Allot
19 Change course
21 Founded: abbr.
24 Reclines lazily
26 Shatter
27 One of Canary Islands
28 Bury
30 Blood vessel
31 Forward
32 Smoothly elegant
33 More wise
35 Precise degree
39 Genus of herbs
40 Orchestra members
43 Borders
46 Fortified area
48 Conveyance
49 Beret
52 Hose material
53 Farm section
54 Forbidding
55 Paul —, actor
56 Son of Jacob
58 War supplies
59 Grandstand section
60 "With the greatest of —"
62 Mr. Caesar

Puzzle of Friday, Aug. 1, Solved

D	O	T	S		F	L	O	P						
P	A	T	H	E	T	I	C		O	L	I	V	E	R
B	O	Y	H	E	R	O		N	A	T	U	R	A	L
O	N	C	E		S	U	P	I	S		M	U	T	E
L	I	A	R	S		N	O	O	K	S		S	I	N
T	E	M		O	R	S	O	N		P	O	E	T	S
S	P	A	N	I	E	L		M	O	N	D	E		
		B	A	L	L	P	O	I	N	T				
	C	R	E	T	E		R	U	N	S	O	U	T	
T	H	E	T	A		M	O	T	T	O		T	I	A	M
V	E	A		S	P	O	O	L		R	A	T	I	O
R	E	C	I	T		S	A	F	E	R		D	E	I	L
O	R	T	O	L	A	N		T	A	B	O	R	E	T
S	E	P	A	L	S		S	C	A	R	E	D		
		D	E	E	M			E	Y	E	D			



DONALD DUCK

By Walt Disney



YOUR HOROSCOPE by JEANE DIXON

Forecast for Sunday

Your birthday today: You are alone in spirit through most of the coming year of constant conflicts between emotion and imposed limitations. Patience, meditation, and diplomacy will help you thread your way through to an expanding, much freer future. Today's natives seldom are submissive concerning their existing state of affairs and frequently try to change their local sector of the world.

ARIES (March 21-April 19): Good faith is the keyword for this Sunday. Be firm and serious in all you do and say. You will probably be more popular with mature people than with the younger set.

TAURUS (April 20-May 20): Travel and visiting are most favored for you this Sunday. Enjoy the people you infrequently see by not lingering long.

GEMINI (May 21-June 20): Put in your share of the community expression of faith, then make the rest of the day a fiesta. Affairs of the heart show signs of prospering.

CANCER (June 21-July 22): You now have the occasion to go along with things as they are without stress. Find some time to check your home condition, for family matters lead the way in good humor.

LEO (July 23-Aug. 22): There is so much to learn that it is hard to decide in which direction to start. You should begin the effort to expand the inner spirit while attending the external life.

VIRGO (Aug. 23-Sept. 22): There is news! Old mariners come to light. Partners are full of energy — help find something to do that fits long-range plans. The evening hours are excellent for visiting.

LIBRA (Sept. 23-Oct. 22): Your common sense is appreciated today. Just let those close to you know how you feel about things. Cook a favorite recipe or make a present for somebody special.

SCORPIO (Oct. 23-Nov. 22): Within the schedule of your regular Sunday habits there are good chances for much emotional self-discovery, perhaps a new romance or the return to an old one.

SAGITTARIUS (Nov. 23-Dec. 21): Study, the pursuit of new ideas, interesting but unfamiliar hobbies may take most of your time and attention today. Take those you cherish on a sentimental journey in the afternoon and evening.

CAPRICORN (Dec. 22-Jan. 19): Do all you can to be a pleasant companion this Sunday. A touch of gentle formality helps a great deal. Expect a gain in cooperation from friends—they seem to misunderstand your goals.

AQUARIUS (Jan. 20-Feb. 18): Your home situation can be talked over, improved. Emotional ties tend to become stronger by a little effort to express your feelings.

PISCES (Feb. 19-March 20): Those you love may be the most perverse today. Younger people tend to divide you from others of your own age. Find some neglected pastime and bring yourself up to date. You are subject to problems if you overdo exposure.

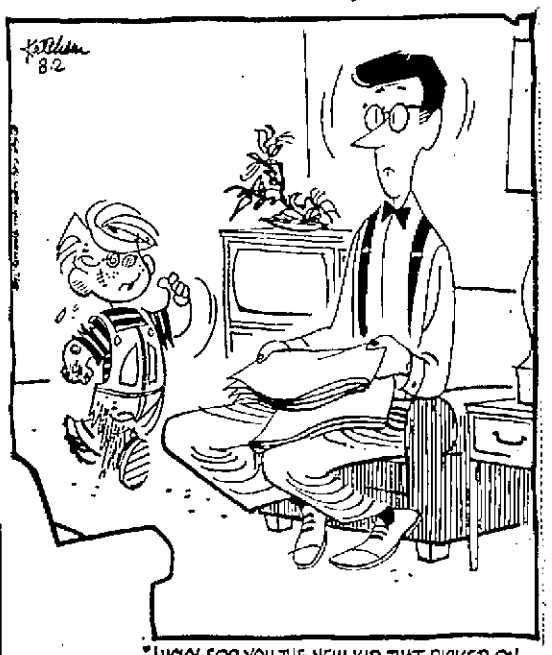
MARMADUKE



"Marmaduke dropped the ant farm!"

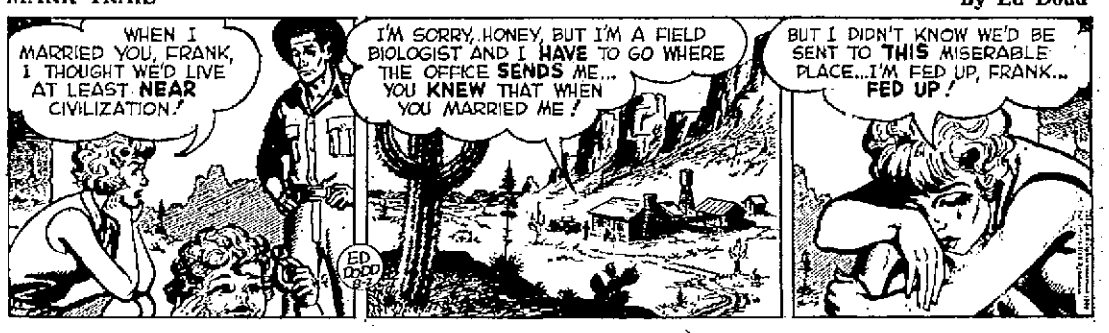
DENNIS THE MENACE

By Hank Ketcham



MARK TRAIL

By Ed Dodd



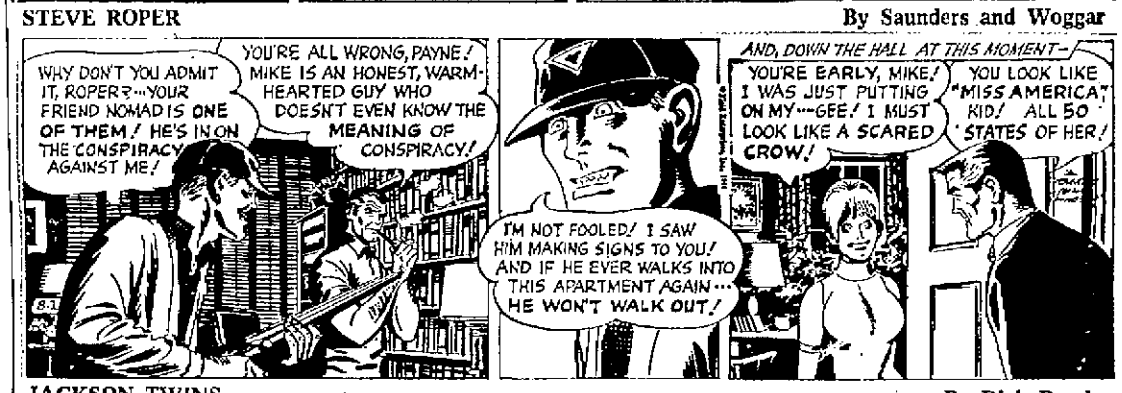
THE BERRYS

By Carl Grubert



STEVE ROPER

By Saunders and Woggar



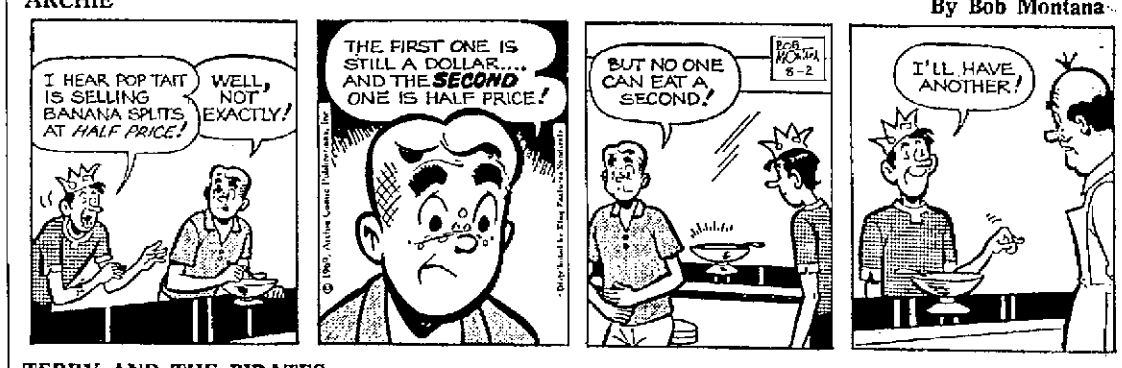
JACKSON TWINS

By Dick Brooks



ARCHIE

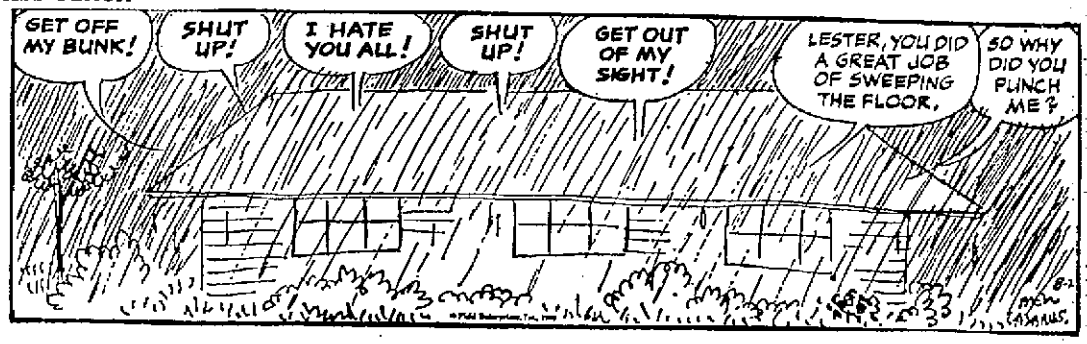
By Bob Montana



TERRY AND THE PIRATES



MISS PEACH



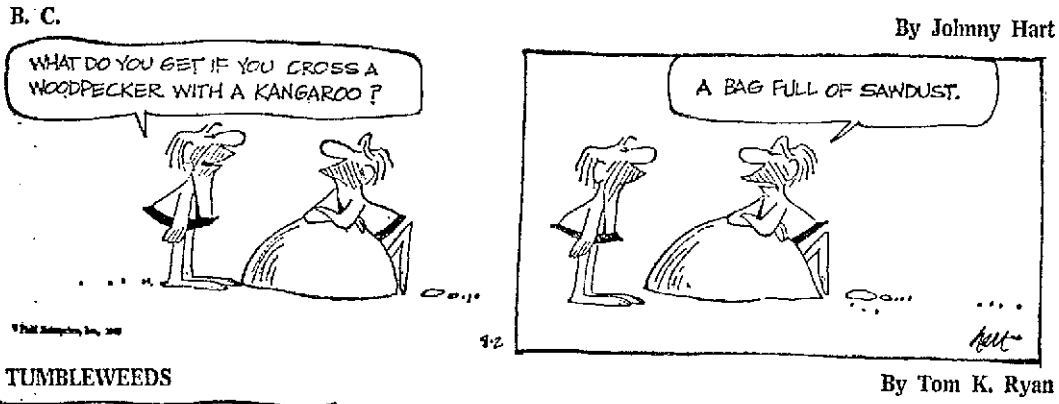
LITTLE ORPHAN ANNIE

By Harold Gray



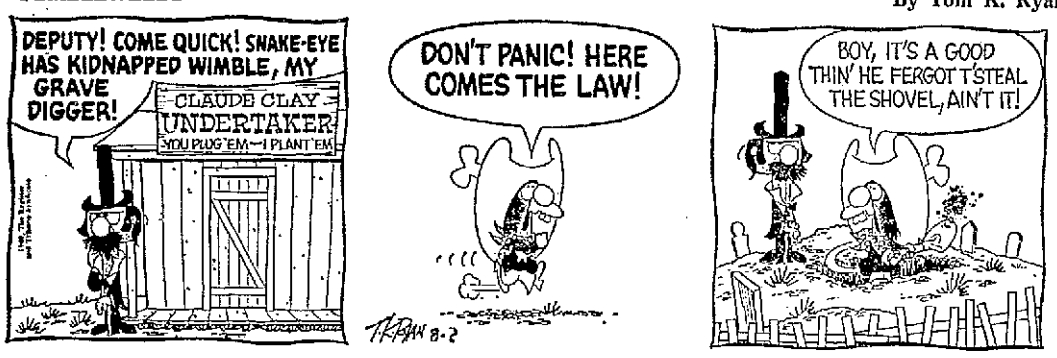
B. C.

By Johnny Hart



TUMBLEWEEDS

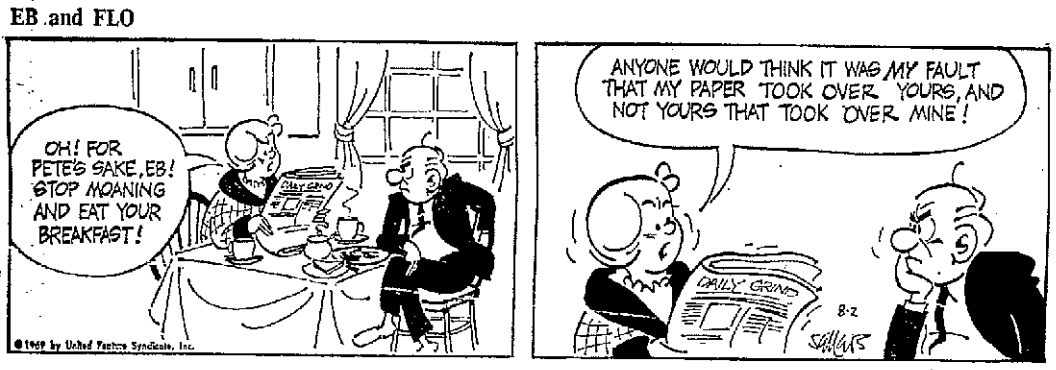
By Tom K. Ryan



ANIMAL CRACKERS



EB and FLO



CROSSWORD PUZZLE

ACROSS

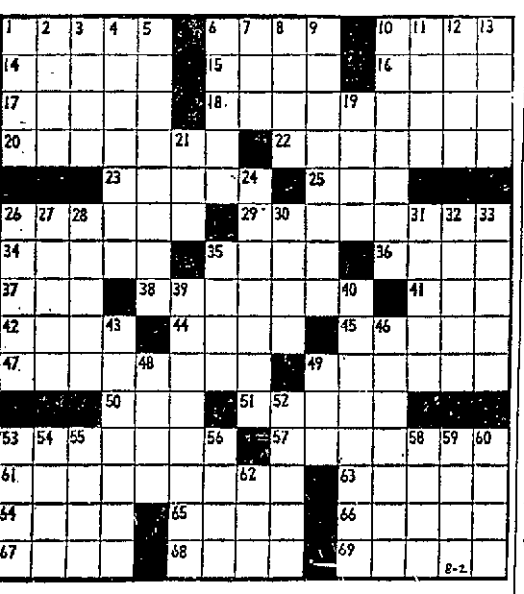
1 Openmouthed
6 Settle down
10 Unruffled
14 Lessen tension
15 Molding
16 Concert instrument
17 Bridge card
18 Field event: 2 words
20 Display pieces
22 Movable support
23 Studio item
25 Permit
26 Breath of life
29 Gorges
34 Massenet opera
35 Colors
36 China grass
37 Height: abbr.
38 Romance language
41 Work unit
42 Duck
44 Billboard
45 Degrade
47 Die-hard element: 2 words
49 Dealer
50 Needlefish
51 Dashes forcibly
53 Naval officer
57 Copy
61 Myried
63 Ape genus
64 Ladder part
65 Malign
66 Library items
67 Goddess of discord
68 General's man
69 Harsh sound

DOWN

1 Liberal —
2 Ancient Hebrew weight
3 Styptic
4 Wind from the Andes
5 Accounts for
6 Thicket
7 Past time
8 Dissolve
9 Incomparable
10 Sled
11 Join onto
12 Sprawl
13 Allot
19 Change course
21 Founded: abbr.
24 Reclines lazily
26 Shatter
27 One of Canary Islands
28 Bury
30 Blood vessel
31 Forward
32 Smoothly elegant
33 More wise
35 Precise degree
39 Genus of herbs
40 Orchestra members
43 Borders
46 Fortified area
48 Conveyance
49 Beret
52 Hose material
53 Farm section
54 Forbidding
55 Paul —; actor
56 Son of Jacob
58 War supplies
59 Grandstand section
60 "With the greatest of —"
62 Mr. Caesar

Puzzle of Friday, Aug. 1, Solved

D	O	T	S		F	I	L	O	P					
P	A	T	H	E	T	I	C		O	L	I	V	E	R
B	O	Y	H	E	R	O		N	A	T	U	R	A	L
O	N	C	E		S	U	F	F	I	S		M	U	E
L	I	A	R	S		N	O	O	K	S		S	I	N
T	E	M	P	O	R	S	O	N		P	O	E	T	S
	S	P	A	N	I	E	L		M	O	N	D	E	
		B	A	L	L	P	O	I	N	T				
	C	R	E	T	E		R	U	N	S	O	U	T	
T	H	E	I	A		M	O	T	T	O		T	A	M
Y	E	A		S	P	O	O	L		R	A	T	I	O
R	E	C	T		S	A	F	E	R		D	E	L	L
O	R	T	O	L	A	N		T	A	B	O	R	E	T
S	E	P	A	L	I	S		S	C	A	R	E	D	
		D	I	E	E	M			E	Y	E	D		



DONALD DUCK

By Walt Disney



YOUR HOROSCOPE by JEANE DIXON

Forecast for Sunday

Your birthday today: You are alone in spirit through most of the coming year of constant conflicts between emotion and imposed limitations. Patience, meditation, and diplomacy will help you thread your way through to an expanding, much freer future. Today's natives seldom are submissive concerning their existing state of affairs and frequently try to change their local sector of the world.

ARIES (March 21-April 19): Good faith is the keyword for this Sunday. Be firm and serious in all you do and say. You will probably be more popular with mature people than with the younger set.

TAURUS (April 20-May 20): Travel and visiting are most favored for you this Sunday. Enjoy the people you infrequently see by not lingering long.

GEMINI (May 21-June 20): Put in your share of the community expression of faith, then make the rest of the day a fiesta. Affairs of the heart show signs of prospering.

CANCER (June 21-July 22): You now have the occasion to go along with things as they are without stress. Find some time to check your home condition. In family matters lead the way, in good humor.

LEO (July 23-Aug. 22): There is so much to learn that it is hard to decide in which direction to start. You should begin the effort to expand the inner spirit while attending the external life.

VIRGO (Aug. 23-Sept. 22): There is news! Old matters come to light. Partners are full of energy — help find something to do that fits long-rang plans. The evening hours are excellent for visiting.

LIBRA (Sept. 23-Oct. 22): Your common sense is appreciated today. Just let those close to you know how you feel about things. Cook a favorite recipe or make a present for somebody special.

SCORPIO (Oct. 23-Nov. 21): Within the schedule of your regular Sunday habits there are good chances for much emotional self-discovery, perhaps a new romance or the return to an old one.

SAGITTARIUS (Nov. 22-Dec. 21): Study, the pursuit of new ideas, interesting but unfamiliar hobbies may take most of your time and attention today. Take those you cherish on a sentimental journey in the afternoon and evening.

CAPRICORN (Dec. 22-Jan. 19): Do all you can to be a pleasant companion this Sunday. A touch of gentle formality helps a great deal. Expect a gain in cooperation from friends—they seem to misunderstand your goals.

AQUARIUS (Jan. 20-Feb. 18): Your home situation can be talked over, improved. Emotional ties tend to become stronger by a little effort to express your feelings.

PISCES (Feb. 19-March 20): Those you love may be the most perverse today. Younger people tend to divide you from others of your own age. Find some neglected pastime and bring yourself up to date. You are subject to problems if you overdo exposure.

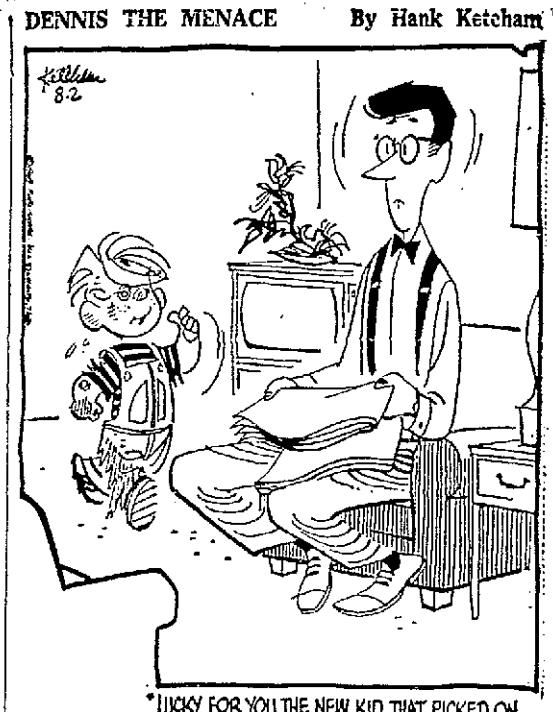
MARMADUKE



"Marmaduke dropped the ant farm!"

DENNIS THE MENACE

By Hank Ketcham



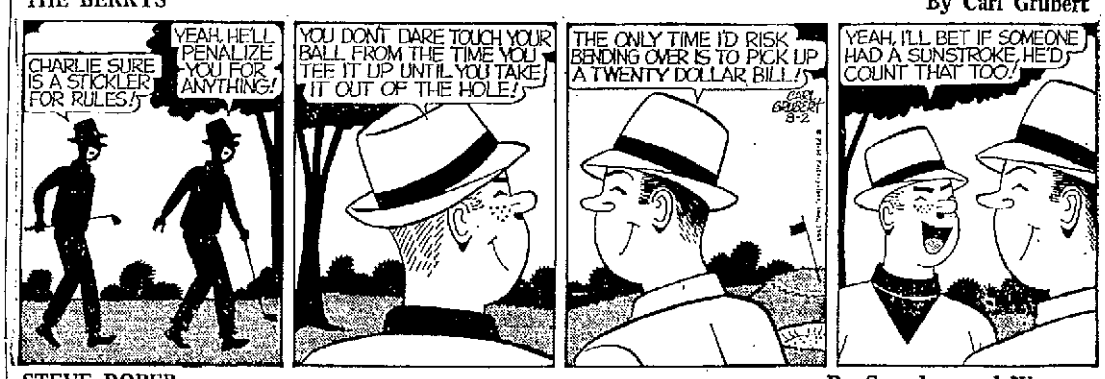
MARK TRAIL

By Ed Dodd



THE BERRYS

By Carl Grubert



STEVE ROPER

By Saunders and Woggar



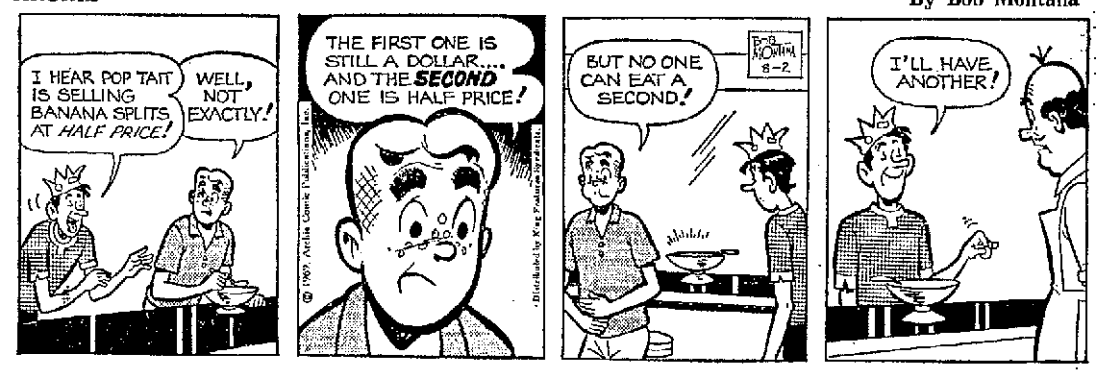
JACKSON TWINS

By Dick Brooks



ARCHIE

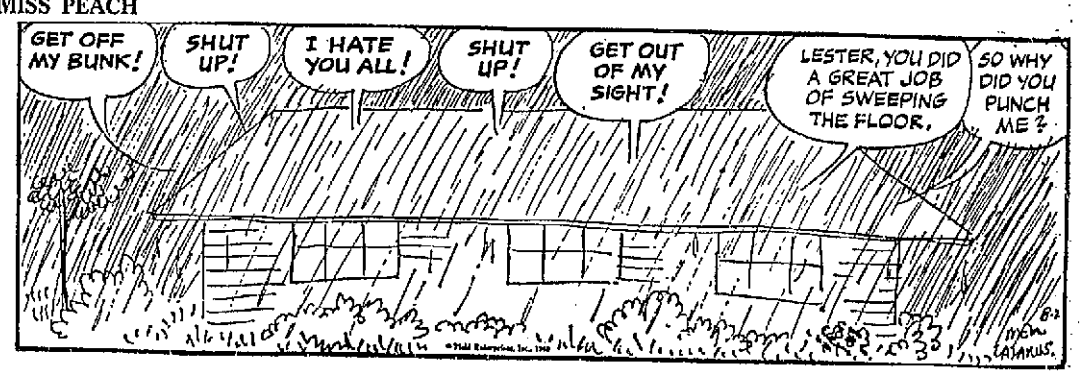
By Bob Montana



TERRY AND THE PIRATES



MISS PEACH



Delayed-Action Death Case Suspect Will Be Arraigned

Fred R. Montoya faces arraignment Aug. 15 in Long Beach Superior Court in the delayed-action death of a 30-year-old San Pedro man who was shot Feb. 18.

Montoya, 30, of 840 W. Sepulveda St., San Pedro, originally was charged with suspicion of assault with intent to commit murder, but was rebooked on suspicion of murder after Robert Janer died July 13.

Mrs. Lois Janer, the victim's wife, broke into tears Friday as she recounted the shooting at Montoya's preliminary hearing in San Pedro Municipal Court.

LAKEWOOD MAN FACES SENTENCE IN MINE FRAUD

Dr. Raymond H. Clithero, 66-year-old Lakewood chiropractor, will be sentenced Monday in Los Angeles Superior Court for his part in a fake Antelope Valley gold mine-promotion scheme.

Clithero, of 5943 E. Camerino St., who pleaded no-contest, was accused of eight counts of violating California's Corporate Security Act.

A co-defendant, Jack K. Hall Sr., 57, of Palmdale, was convicted of 29 counts of violating the state's corporate security laws and seven counts of grant theft.

The prosecution claimed Hall bilked $250,000 from investors in the "New Dutchman Gold Mine," 26 miles east of Lancaster.

Hall was acquitted of 37 counts of grant theft and 11 counts of Corporate Security law violations, and will be sentenced Sept. 22.

Sierra Power Co. Buys Edison Stock

CARSON CITY, Nev. (UPI) — The State Public Service Commission said Friday it has authorized Sierra Pacific Power Co. of Reno to buy Southern California Edison facilities and service rights in central Nevada in a $2.3-million deal.

There are about 1,600 customers involved in Nye and Esmeralda Counties.

$500,000 Water Project Approved

MONTEREY (UPI) — The California Water Commission Friday approved a $500,000 grant for the Antelope Valley waste water reclamation project in Los Angeles County.

The project, adjacent to the Gen. William F. Fox airport, includes a dam, reservoir, recreation area and other facilities.

Safeway Target of Grapecott

A "March for Justice" against local Safeway stores and for the California table grape boycott was charted for downtown Long Beach Aug. 9 at a community meeting Friday night.

The march will begin at 1 p.m. in Lincoln Park, Ocean Boulevard at Pacific Avenue, and end at the Safeway store at Seventh Street and Junipero Avenue.

Dick Chenoweth, chairman of the Friends of Farmworkers, said the group will picket the store and other Safeway Stores in the Central District and Belmont Shore.

ABOUT 35 persons at the Long Beach Unitarian Church heard Joe Serda, director fo the grape boycott in Los Angeles, describe the four-year struggle of the United Farm Workers Organizing Committee against grape growers in the San Joaquin and Coachella Valley.

"The use of pesticides in the fields has been poisoning us and making us sick," Serda charged.

"The growers feel we shouldn't have anything to say about pesticides, but we added it to our demands recently because our health is even more important than our wages."

The United Farm Workers have been seeking since 1965 to be recognized as the bargaining agent for migrant workers—mostly grape pickers—in the two California valleys. They seek a minimum wage of $2 per hour.

Bridge Hits Use Record

The San Pedro to Terminal Island Vincent Thomas Bridge logged a 5.9 per cent increase in traffic last June compared with the same month in 1968 according to the State Division of Bay Toll Crossings.

473,632 vehicle crossings were reported in that period.

Heaviest traffic on state-owned toll structures was on the San Francisco-Oakland Bay Bridge, used by 5,006,259 vehicles—a 2.2 per cent hike from June 1968, when 4,898,889 crossings were recorded.

Vincent Thomas Bridge traffic increased by 26,368 crossings in June. The total was 447,264 trips during the same month in 1968. Bridge toll is 25 cents one way.

TIDES AND TEMPERATURES

FORECAST

Long Beach and Vicinity: Fair today and Sunday after early morning low clouds and patchy fog near the coast. Low 70, high 93.
Mountain Areas: Mostly fair today and Sunday with few scattered afternoon and evening thundershowers.
Interior and Desert Regions: Mostly fair today and Sunday with few scattered thundershowers afternoons and evenings. Lows 72 to 85 upper valleys, 85 to 95 lower valleys. Highs 105 to 115.
Imperial and Coachella Valleys (including Palm Springs): Mostly fair today and Sunday. Lows 85 to 93, highs 107 to 114.
Antelope Valley and Mojave Desert: Variable clouds today and Sunday with widely scattered thundershowers during evening hours. Lows 72 and 76, highs 106 to 110.
Offshore Winds and Weather Forecast (Pt. Concepcion to Mexican Border): Variable winds 4 to 7 knots early morning hours becoming westerly 8 to 16 knots during afternoon. Fair today and Sunday.

SUN, MOON AND TIDES

Saturday Sunrise: 6:13 a.m. Sunset: 7:58 p.m.
Sunday Sunrise: 6:13 a.m. Sunset: 7:55 p.m.
Saturday Moonrise: 10:48 p.m. Moonset: 11:09 a.m.
Sunday Moonrise: 11:16 p.m. Moonset: 12:12 a.m.
Saturday Tides: Highs, 6 feet at 7:51 p.m. and 5.1 feet at 1:39 a.m. Lows, 0.4 feet at 7:03 a.m.
Sunday Tides: Highs, 4.2 feet at 1:34 a.m. and 5.1 feet at 2:21 p.m. Lows, 1.2 feet at 7:39 a.m. and 1.5 feet at 9:15 p.m.
Long Beach Lifeguard Sea Report: 68 degrees.

FRIDAY'S WEATHER REPORTS

California

	H	L	Prc.		H	L	Prc.
Long Beach	86	69		Newport Beach	75	65	
L.B. Airport	85	68		Palm Springs	108	94	
Los Angeles	91	71		Riverside	100	69	
Bakersfield	104	72		Sacramento	101	57	
Big Bear Lake	83	56		San Bernardino	100	70	
Bishop	103	63		San Diego	81	65	
Blythe	107	93		San Francisco	59	53	
Burbank	97	70		Santa Ana	88	66	
El Centro	107	83		Santa Barbara	77	56	
Fresno	99	61		Torrance	87	64	
Lake Arrowhead	87	64		Victorville	106	67	

Across the Nation

	H	L	Prc.		H	L	Prc.
Albuquerque	93	65	.09	Miami Beach	87	77	
Atlanta	85	68	.17	Milwaukee	76	58	
Bismarck	83	49		Minn.-St. Paul	82	54	
Boise	95	60		New Orleans	91	72	
Boston	93	69		New York	87	71	
Buffalo	83	67		Oklahoma City	91	64	
Chicago	74	69		Omaha	79	60	.01
Cleveland	84	67		Philadelphia	85	67	
Denver	87	67		Phoenix	107	73	.01
Des Moines	79	59		Pittsburgh	87	74	.03
Detroit	83	69		Portland, Me.	87	62	
Fairbanks	63	49		Portland, Ore.	79	54	
Fort Worth	96	73		Reno	96	42	
Helena	97	48		Richmond, Va.	87	70	
Honolulu	90	77		St. Louis	83	70	
Indianapolis	83	66		Salt Lake City	95	63	
Kansas City	80	64	.01	Seattle	68	55	
Las Vegas	112	86		Spokane	87	56	
Memphis	91	70		Washington	88	74	.14

Canada

	H	L	Prc.		H	L	Prc.
Calgary	80	54		Montreal	77	56	

Highest temperature Friday in the 48 adjacent states was 116 in Needles, Calif. Lowest was 37 in Drummond, Mont.

NAVY SHIPS IN PORT

Acme	Pier 9, Nav. Sta.	Isle Royale	Pier 16, Nav. Sta.
Advance	Pier 9, Nav. Sta.	John Paul Jones	Pier 16, Nav. Sta.
Antelope	Pier 6, NSY	Klondike	DD-3, NSY
Boss	Pier 20, Nav. Sta.	Leader	Pier 9, Nav. Sta.
Bauer	Pier 2, NSY	Lofberg	Pier 2, NSY
Bausbell	Pier 3, NSY	Long Beach	Pier 15, Nav. Sta.
Berkeley	Pier 1, NSY	Maddox	Pier 16, Nav Sta.
Blue	Pier 6, NSY	Marsh	Pier 6, NSY
Brooke	Pier 3, NSY	McKean	Pier 15, Nav. Sta.
Camden	Pier E, B-125	Misollion	B-39, San Pedro
Canon	Pier 6, NSY	Navarro	Pier 7, Nav. Sta.
Chandler	Pier 15, Nav. Sta.	New Jersey	Pier E, B-126
Chemung	Pier 9, Nav. Sta.	Ogden	Pier 1, NSY
Collett	Pier 17, Nav. Sta.	Possumsc	Pier 9, Nav. Sta.
Conquest	Pier 9, Nav. Sta.	Pickaway	Pier 3, NSY
Constant	Pier 9, Nav. Sta.	Picking	Pier 15, Nav. Sta.
Cunningham	Todd Shipyard	Pivot	Fellows & Stewart
Decatur	Pier 15, Nav. Sta.	Platte	Beth. Steel
DeHaven	Pier 20, Nav. Sta.	Preston	Pier 15, Nav. Sta.
Denver	DD-1, NSY	Prime	Pier 9, Nav. Sta.
Edson	Pier 1, NSY	Princeton	Pier E, B-127
Eldorado	Pier 3, NSY	Reaper	Fellows & Stewart
Energy	Harbor Boat	Roncador	Sub. Pier, Nav. Sta.
England	Pier 16, Nav. Sta.	Shelton	Pier 2, NSY
Fechteler	Pier 15, Nav. Sta.	Somers	AFDL 48, NSY
Guide	Fellows & Stewart	Taluga	Pier 9, Nav. Sta.
Henderson	Pier 17, Nav. Sta.	Thrasher	Calif. Shipbuilding
Hepburn	Pier 6, NSY	Tolovana	Pier 9, Nav. Sta.
Higbee	Pier 15, Nav. Sta.	Truxtun	Pier 15, Nav. Sta.
Hollister	Pier 6, NSY	Turner Joy	Pier 19, Nav. Sta.
Hooper	Pier 15, Nav. Sta.	Wichita	Pier 2, NSY
Hornet	Pier 2, NSY	Wilson (H.B.)	Pier 1, NSY
Hubbard	Pier 16, Nav. Sta.		
Illusive	Pier 9, Nav. Sta.		
Isbell	Pier 16, Nav. Sta.		

For ship information 8 a.m. to 10 p.m. call 547-6802.

SHIP ARRIVALS, DEPARTURES

ACTIVE VESSELS IN PORT
Compiled by Marine Exchange

Vessel	Berth	Operator	Due to Sail For
America Maru (Ja)	131	Mitsui-O.S.K.	Aug. 3, Oak and
American Miller	LB-13	Amercargo	Indef.
Banorio (Li)	231	K Line	Aug. 3, Portland
Cap York (Sw)	232-D	Columbus	Aug. 2, San Fran
Castella Li-tk)	172	Courtage Occidental	Aug. 4, Rotterdam
Dowa Maru (Ja)	LB-28	Japan Line	Aug. 2, Yokohama
Glendellell (No)	Anc	Wilson Carbon	Aug. 3, Barcelona
Golar Freeze (Li)	233	Safen Shipping	Aug. 2, Balboa
Grimland (Sw)	232-B	Wallenius Line	Aug. 2, San Fran
Gen-el Maru (Ja)	LB-24	N.Y.K. Line	Aug. 2, San Fran
Hawaiian Citizen	200-A	Matson Navigation	Aug. 2, Honolulu
Hemlock (Ja)	LB-69	Transpacific Shpg.	Aug. 9, Yokohama
Johann Schulte (Ge)	Anc	Wolssurger	Aug. 5, Rotterdam
Lorina (Li)	LB-226	Toko Line	Aug. 2, Oakland
Margaret Cord (Da)	220	Japan Line	Aug. 7, San Diego
Messinia (Gr)	LB-31	Sagus Marine Corp.	Indef.
Miami (bq)	241	Sause Bros. Towing	Aug. 4, Coos Bay
Ncess Mariner (Li-tk)	118	Siswati Co.	Aug. 4, Kawasaki
Nego Enterprise (Li)	139	Tokai Line	Aug. 3, San Fran
Nippon Maru (Ja)	189	Cascade Shipping	Aug. 2, San Diego
Nanoose Carrier (Ca-bg)	LB-52	Canadian Transport	Aug. 6, Prt Alberni
Overseas Audrey (tk)	241	Maritime Overseas	Indef.
Oriental Rio (Cs)	154	Orient Overseas Corp.	Indef.
Overseas Alice (tk)	163	Maritime Overseas Aug. 7, Drift River	
Oberlin Victory	Anc	Steamship Serv Aug. 2, Cam Ranh Bay	
Passat (Ge)	136	Tokai Line	Aug. 2, San Fran
Phoevos (Gr)	LB-7	American President	Aug. 3, San Diego
President Fillmore	93-B	The E.A.C. Line	Aug. 2, San Fran
Sargodha (Da)	178	Hudson Waterways	Aug. 4, Saigon
Sestroin Ohio	LB-17	Mobil Oil	Aug. 3, Corpus Christi
Syossel (tk)	217	Instituto De Fomento	Aug. 5, Corinto
Souqueta (Fr)	241	Francisco Garcia	Indef.
Turista (Me)	258	Hallan Line	Aug. 7, San Fran
Tideo (It)	144	Toko Line	Aug. 2, Cedros Is.
Taizan Maru (Ja)	LB-207	Yamashita Shinnihon	Aug. 2, Houston
Tropical Veneer (Li)	188	D'Amico Line	Aug. 4, San Fran
Titano (Br)	347	United Fruit	Aug. 2, Seattle
Volunteer State	LB-12	States Marine	Aug. 2, Cam Ranh Bay

VESSELS DUE TODAY

Vessel	From	Operator	Berth
Chirripo (Br)	Puerto Armuelles	United Fruit Co.	147
Continental Pioneer (Li)	Montreal	Wolssburger Transport	223
Golden Bear	Stockton	Pacific Far East	LB-17
Golden Drake (Li-tk)	Aruba	Avon SS Co.	163
Marne Lloyd (Du)	San Fran	Nedlloyd Line	222
Texaco Illinois (tk)	Port Arthur	Texaco, Inc.	LB-54
Trein Maersk (Da)	Cristobal	Maersk Line	137
V.T. 202 (Ca-bg)	San Fran	Norske Pacific SS Co	LB-34

Vital Statistics

Death Notices

GELHAR — Elizabeth M., 82, of 5531 Flagstone St., died Friday.
NAGEL — Ruth E., of 13141 Del Monte Ave., Seal Beach, died Friday.
PAULSON — Theodore, 86, of 933 Pacific Ave., died Thursday.
PETERSON — Mary S., of 3843 Sebren Ave., died Friday.
ROSSEN — John E., 43, of 1516 E. 57th St., died Wednesday.

Building Permits

This Month: $2,766,350
This Year: $63,949,554

E. L. Johns, addition, 2335 Carlos Ave., $2,800; Wellman Construction Co., contractor.
Mrs. A. Giofira, alterations, 110 Santa Ana Ave., $2,000; Wellman Construction Co., contractor.
City of Long Beach, bleachers, 5157 Centralia St., $4,960; Russell & Russell Inc., contractor.
Mid-Continent Supply Co., addition, 1165 W. Seaside Blvd., $17,500; Carl Brocks Inc., contractor; Robert H. Porlee, engineer.
Daisy Properties Inc., alterations, 600 W. 15th St., $1,800; Circle Industrial Manufacturing Corp., contractor.
Daisy Properties Inc., alterations, 600 W. 15th St., $12,000; Circle Industrial Manufacturing Corp., contractor.
Daisy Properties Inc., alterations, 600 W. 15th St., $12,000; Circle Industrial Manufacturing Corp., contractor.
Martin E. Camfield, alterations, 935 Ridgewood St., $1,200.
Crippled Children's Society, bathhouse, 3500 E. Willow St., $50,000; S. M. Stoshitch, architect.

MOTTELLS

Introducing Mottell's Chapel Director



CHARLES RUNELLS

Mr. Runells is active in local Civic and Fraternal affairs.

With a background of 35 years of funeral experience, he is most capable in assisting families whom we are privileged to serve.

MOTTELLS

MOTTELL'S MORTUARY
•
436-2284
909 E. Third Street

Obituaries-Funerals 5 Obituaries-Funerals 5

Obituaries—Funerals

BRANZETTI — Joseph J. of 256 E. 69th. Born 75 years ago in Italy, died Wednesday. Survived by wife, Mildred of Long Beach; daughters, Chiarina B. Ellis of Long Beach and Christine B. Verzin of Rossmoor; sons, John L. of Buena Park and Joseph O. Jr. of Wilmington, Massachusetts; 6 grandsons; 2 granddaughters; 1 great-granddaugther. Service Monday 12: noon Church of Our Fathers, Forest Lawn, Cypress. Directed by Mottell's Mortuary. Contributions to Heart Fund suggested.

BURFORD — Correna Sedate, Interment will be at Chadron, Nebraska, local arrangements by Mottell's Mortuary.

COOPER — Ralph Henry of 715 Driftwood Ave., Seal Beach. Passed away Wednesday. Survived by wife, Cre Stevens Cooper; brother, Harold of Freeborn, Minnesota; sister, Mrs. Evylyn Madden of Gardena. Mr. Cooper was born in Shelby, Iowa in 1905, moved to Long Beach in 1919 from Albert Lea, Minnesota. He was retired from the Carter Sign Co. and formerly operated his own sign company on Long Beach Blvd. Service Saturday 10 a.m. B. W. Coon Funeral Home, 10th & Obispo.

GELHAR — Elizabeth M., 5531 Flagstone St. Surviving, sisters, Mrs. Agnes Deutschman and Mrs. Gertrude Keane. Service and interment, Stillwater, Minnesota. Dilday Family Lakewood Mortuary in charge locally.

GUIGNARD — Marcel Andrew, age 73 of 546 Pine Ave., Long Beach. Passed away July 30. Survived by wife Lila; daughter Mrs. Myrle Larson; sons Wayne, Jesse, Jay and Alma May; brother Andrian Guignard; sister Mrs. Jeanne Wilford; 19 grandchildren; 20 great grandchildren; one great great grandchild. Viewing 7:30 p.m. Sunday. Chapel service and interment 12 noon Monday Westminster Memorial Park Mortuary and Cemetery.

LONGWELL — Margaret (Peggy), Service Saturday 11:00 A.M. Mottell's Mortuary Chapel.

MARVIN — Claude. Patterson & Snively 436-6201

McMAHON — Ambrose of 10035 Kane Ave., Whittier. Died July 30th. Survived by wife, Mary Jo; sons, Andy K. of Kearney, Arizona, Norman L., James G. an Daniel J. of Phoenix, Arizona and Jonathan T. of the home; daughter, Marileene J. of the home; step-father, Gordon A. Teachout of Long Beach; brother, Darwin W. of Lakewood; sister, Florence Kazmierski of Pacific Palisades. Service Saturday 10 a.m. at the East Whittier Baptist Church, White Emerson Mortuary, Whittier, directors. Friends may donate to Wycliff Bible Translators 219 W. Walnut, Santa Ana in lieu of flowers.

MURTAUGH — Joseph Patrick. Survived by wife, Teresa; son, Thomas J.; daughter, Mrs. John J. Mahar Jr.; 15 grandchildren. Rosary Sunday 8 p.m. Mass of Requiem Monday 10 a.m. both in St. Cornelius Catholic Church. Under the direction of Luyben Family Mortuary.

NAGEL — Ruth Emeline, 13141 Del Monte, Leisure World, Seal Beach. Passed away August 1st. Chapel service 1:30 p.m. Monday, Westminster Memorial Park Mortuary. Interment Rose Hills Memorial Parkn Whittier. Westminster Memorial Park Mortuary directing.

NOLAN — Oaneta, 1738 E. 4th St. Service Monday, 10 a.m., Dilday Family Chapel. 436-9024.

NOLAND — Vesta May age 83 of 1515 E. 3rd. Survived by sister, Mrs. L. D. Moore; nephew, J. R. Moore. Service Saturday 10 a.m. Holton & Son Chapel.

PAULSON — Theodore, 933 Pacific Ave., Long Beach. Survived by wife Lucille. Service and interment Valley City, North Dakota. Local arrangements by Westminster Memorial Park Mortuary.

PETERSON — Mary S., 3843 Sebren Ave. Service Monday, 11 a.m., First United Methodist Church of Lakewood. Dilday Family Lakewood Mortuary in charge.

QUARVE — Lorraine Marie, Service Monday 11:00 A.M. Our Saviour's Lutheran Church directed by Mottell's Mortuary.

ROSSON — John E. of 1510 E. 57th, age 43. Survived by wife, A. Leona Rosson; step-son, Donald Lamb; step-daughter, Mrs. Dorothy Kirby; sisters, Mrs. George Starkey and Mrs. Fern Hill; granddaughter, Sheri Lamb; half-brother, Forest Rosson. Service Saturday 10 a.m. Hunter Mortuary Chapel.

SANDERSON — Henry Edward IV. Survived by parents, Mr. and Mrs. Henry Sanderson; grandparents, Mrs. Rosemary Sanders and Henry Sanders II. Service Monday 2 p.m. Holton & Son Chapel.

SWINGLE — Dayton William, 1757 Long Beach Blvd. Holton & Son Mortuary, 436-9670.

TILLEY — Nellie Ellen formerly of Long Beach Passed away July 20th in Colorado. Survived by daughters, Lela Hamilton and Myrtle Castronover both of Long Beach, Mildred Fisher and Joyce Mintern both of Fresno; sons, James and Richard Tilley both of Long Beach and Raymond Tilley; several grandchildren. Services were in Colorado.

TAYLOR — Grace. Patterson & Snively 436-6201

ZARATE — William, 3337 Caspian Ave. Private service was held. Dilday Family Funeral Directors in charge. Family suggests contributions to the Navy Relief Society.

Funeral Directors 10

WESTMINSTER Memorial Park MORTUARY and CEMETERY
Everything in One Beautiful Place
COMPLETE FUNERALS FROM $245
Less Cost—No Traffic Problem
14801 Beach Blvd. GE 1-6577
WESTMINSTER

FOREST LAWN MORTUARY
One Arrangement for Undertaking & Cemetery
4471 Lincoln Ave. GEneva 1-2517

MOTTELL'S MORTUARY
909 E. Third 436-2284

JOHN A. MIES
"PEACE" ME 3-1164

DILDAY FAMILY
436-9024 HA 1-8411

WHITE FUNERAL HOME
9903 E. Flower, Bellfl. 867-2741

BELLFLOWER Mortuary
867-1728

COLONIAL CHAPEL
9318 Arkansas Ave., Bellf. 925 5536

GREEN HILLS Memorial Chapel
27501 So. Western 831-0311
Green Hills Florist 831-1560

ROSE HILLS MORTUARY
OX 9-0921 RA 3-5391

ARTESIA MORTUARY UN 5-1263
17713 So. Pioneer Artesia

UTTER McKINLEY MORTUARIES
Lakewood and Downey 537-1911

Cemeteries and Mausoleums 20

4 SELECT plots, Forest Lawn, Cypress. No. 1, 2, 3 & 4, Lot 26 & 27. Sheltering trees. Sacrifice. GA 3-3511.

WESTMINSTER Memorial Park Cemetery lots — $150 each including endowment care — with interest free terms. GE 1-6577

FOREST Lawn Cypress Eternal Peace lot 3237, 2 or 4 lots, $300 each. HA 1-2644 aft 5.

4 LOTS in Forest Lawn, Cypress. Sheltering Trees. 865-5123.

7 PLOTS—Green Hills, Sunrise Slope. $230. ea. 428-7013

2 LOTS in Forest Lawn, Cypress, $500. Total. 591-5450 after 5.

2 OR 4 lots in Forest Lawn, Cypress. Call HA 1-2645 aft. 4:30

Announcements 35

UNLIMITED soft water $2.75 monthly, limited offer. Hey Culligan Man! 531-7123

Auto Insurance to Anyone
Terms 1901 Cherry 439-2262 1 til 8

MUSIC Manuscript Service Copy work, arranging & record. 426-4338.

FIND IT FAST IN THE YELLOW PAGES

PRACTICE Race Unity for World Peace. BAHAI FAITH. 421-3331

Funeral Directors 10

BOONE RENO

Funeral Home



Your "Home-town" Funeral Director

CHAS. H. BOONE

Formerly Christensen-Pino

DIAL 438-1145

For Funeral Information

Service is More Than Just a Word With Us!

Not the Largest — But Most Sincere

244 Redondo Ave.
LONG BEACH, 90803

ANNOUNCEMENTS

Announcements 35

RENT COLOR TV OR STEREO Refrigerators, washers, dryers $9 mo., option to buy. 868-3777, dir.

Travel 40

☆ CARS DELIVERED ☆ To or from anywhere in U.S. AUTO DRIVEAWAY 433-1337

DRIVING to St. Louis & So. Indiana. Share trip with women, ready to leave. 5 to 7 P.M. 434-5770

LEAVING Aug. 9th or 10th to Springfield, Missouri. 1 or 2 to help drive air cond car. 638-3765.

NEED ride. 4th & Redondo to Cowles & Oregon, LB. Daily. 433-7653

FLY AIR NEVADA PHONE HA 1-9351

LADY driving to Seattle Aug. 6th. Share driving & expense. 433-0329.

4TH day FREE at Hermosa Hotel, Avalon, Catalina. Phone Av. 187

☆ CARS FURNISHED FREE ☆ All points. U-DRIVE DU 3-1397

GOING Florida Aug. 11. Take 1 to help drive, share. 531-0337 Eve.

Personals 50

SINGLE? WIDOWED? DIVORCED?

Loneliness is not accidental! There is someone just right for you. How to find the right one is the problem. Computer matching by Calif. Dating Institute, a firm using the latest computer techniques that insure successful and compatible matching, meaningful life, companionship you never thought possible. Call the Institute today, we are as near as your telephone. Hear a recorded message that will prove the success of our techniques.
Long Beach 537-0681
Los Angeles 678-3124
or write CTI 401 East Manchester, Inglewood. Information sent without obligation. Confidential.

NEED A CAR
1. Been bankrupt
2. Had a repo.
3. Slow Credit
4. Been divorced
5. New in State
6. Been turned down by others
7. New on job
8. Need a good car
9. Need a good truck
10. Short of cash
11. Need transportation
CALL NOW 868-0765
100% FIANCING AVAILABLE
J. C. MOTORS
12316 E. Firestone, Norwalk

ADULT MOVIES
★ ★ ★
FREE FREE
PRESENT THIS AD AND RECEIVE 1 PICTURE SET
ADULT MOVIE ARCADE
445½ N. Avalon Blvd.
Wilmington 830-9986

ADULT BOOK SHOPS
A&A ON THE GO
NEW STOCK DAILY
BOY-GIRL NOVELS
REG and SUPER 8 MOVIES
ADULT MAGAZINES
SLIDES-PHOTO SETS
214 W. ANAHEIM ST., LB.
23 LOCUST AVE. LB.
7216 Pacific Blvd, Hunting'n Park
OPEN DAILY 9 A.M.

ANTI-SMOG RALLY! membership drive for CLEAN AIR COUNCIL of So. Calif. Non-profit organization devoted to smog fighting Cal Fed Bank Plaza Auditorium, 5670 Wilshire Blvd. across from Van de Kamp. 8 p.m. Wed. Aug. 6

The Famous Yamaha Music School
For children 4-8 yrs. old is now avail. in your community. Please call Mr. Boyd, 861-0751 for info.

L.B.'s 1ST & ORIGINAL 24 hr.
ADULT BOOK SHOP
☆ ADULT Novels—Art Mags ☆
JEFFS, 35 LOCUST AVE. 437-5055
EXOTIC ART MOVIES

"Dial Peace of Mind"
433-6555
For New Answers Daily

DISCOTHEQUE
dance class now forming. Low rates, latest steps. Call Les Bennet, 591-5651.

STOP SMOKING!
Do you want to stop smoking? A revolutionary new idea. For details, P.O. Box 16001, L.B. 90806

Sexual Freedom League
FOR RECORDED MESSAGE CALL 427-9761

TV'D OUT? Join the wonderful world of DANCING! PRIVATE Lessons $3 to $5. Melody Dance Studio 18 Pacific Av HE 5-6111.

Lost "12 inches in 5 hrs"
At Michele's. Guar. No contract. 3226 E. Broadway 439-2166

ATTRACTIVE expert young woman dancer will teach you all the latest steps. Call Ardele, 591-4513 between 6:30 & 10 p.m. wkdays.

☆ CATALINA ISLAND IS ALIVE! Make Hermosa Hotel your home in Avalon. Now only $29 wk for 2 PHONE US DIRECT—Avalon 187

LILA'S Coiffeurs, Featuring Mr. Kenneth, offers his special conditioner with shampoo & set. 433-6056

VOCALISTS SH Ins welcome. The Americana, Carson & Bellflower, Jimmy Serenata, piano.

MAGNAVOX RESEARCH LAB
2829 Maricopa, Torrance
An equal opportunity employer

WANTED Good long Beach Foster Home for children of all ages. Call Homefinders. Cathy. HE 5-4311

STUDENT in Beauty College will clean & set Winlets & Cascades, $3 to $1.50. 925-0969

POOR readers, spellers, grammar, math, ages 3 to 85. Instant prof. help Business Eng. GA 4-4078.

RENT COLOR TV OR STEREO Refrigerators, washers, dryers $9 mo., option to buy. 868-3777, dir.

Singles Dance, Aug. 1st & 2nd Aggie Hall, 1711 E. 20th St. Start 9 p.m. Refreshments & prizes.

LIFE TIME metal Social Security cards. $2. Ph. 863-1293

COMPLETE Wedding in Chapel or home - Only $15. 437-3331; 435-5481

WE MAKE ALL KEYS 25c EACH. 142 L B. Blvd. Variety Store.

MARITAL INVESTIGATION
Evan Jones, 2624 E. 7th 433-0062

LEARN to Fly for $175
Call for details. 425-5601

I WILL buy your old worthless stock certificates. 863-3791 days

OVERWEIGHT Women — Reduce fast! Mrs. Lane. 922-9132

I HAVE cash, what have you? I'll buy it! Dealer 437-7222.

HOME for unwed mothers. Garden Grove 714-539-7395 11801 Morrie Ln.

Social Clubs 55

☆ SINGLE ADULTS ☆
For An Interesting Recorded Message Call 434-0731
Compatibility

$8 Downey Testing
New modern inexpensive method of compatibility testing. Free brochures P.O. Box 4314, Downey. Phone 862 8317 (24 hours daily)

☆ Don't Be Alone ☆
MEET the RIGHT people at Clara Lane's Club
3115 E. 10th. 434-0383 hrs. 1-7 p.m.

Computer Dating Fun
$10 Total Cost. Free Brochure
Call MATE-MATCH 422-4470

SINGLE people seeking friendship write Beverly Social Club, P.O. Box 177, Bellflower TO 6-7210

CHRISTIAN Single adults, 10th & Pine Baptist. TONIGHT, 7:30 p.m.

Lost & Found 75

Independent, Press-Telegram
FREE
FOUND ADS
Let's do a good deed together! If you FIND a dog, cat, keys, wallet, handbag, eyeglasses or anything of value — call Independent, Press-Telegram Classified, HE 2-5959 and place a free found ad.

ANIMAL SHELTER
3001 E. Willow 427-9929
Stray Animals Impounded July 31, 1969

People, Fe, Black, 3 Yrs. 2711 E. 4th St.	K-15
Doxie, Fe, Blk.& Tan, 4 Yrs. Harbor Area	K-25
Mix, Fe, Blk, 1 Yr. 6909 E. Cedral	K-49
Mix, Male, Blk & Brn, 6 mos. 6201 Tula St.	K-50
Mix, Male, Tan & Blk, 1 Yr. Abandoned At Shelter	K-54
Mix, Male, Grayish Blk, 4 Yrs. 5415 Abbyfield Ave.	K-57
Poodle X, Fe, Silver, 2 Yrs. 102 W. 45th St.	K-63
Mix, Fe, Tan, 3 Mos. 1745 Lemon Ave.	K-66
Chi, Fe, Black, 2 Mos. Abandoned At Shelter	P.C.S
Mon, Fe, Blk.-Wht. 2½ Mos. 530 Roswell Ave.	Dead
Mix, Fe, Brn, 6 Mos. Smith Pl. & Orange Ave	Dead
Terr X, Fe, Blk & Wht, 3½ Mo. At Shelter	K-70
Aust. Shep, M, Murel, 2½ Mo. At Shelter	K-67

Also check County Pound, 1129 S. Garfield Ave. 269-1173 or Humane Society of So. Calif. at South Gate. Call 1—923-6538.

$20 REWARD to finder of 15 lb. desert Tortoise missing from 745 Locust Ave. Traces of blue paint on upper shell. Hole in right rear shell. Call 436-9539

LOST—Mixed Husky female, 2 yrs. old, V.c. Carson/Woodruff. Reward. Name "Kanul". HA 5-4658 after 6 p.m., or before 8 a.m.

LOST—Lady's ring yellow gold band, 3 diamond setting, Knott's Berry Farm, end of June. Reward. Box A 9511 Ind. Press-Telegram.

LOST Blue seal siamese cat, male, 11 wks. Answers to "Gilligan", Vic. 1340 E. 7th St., Alpha Beta Store. Child heartbroken 437-8545

FOUND—Dalmation mixed female pup with harness. Wilm. area. Days—834-4505 or home (714) 527-4206

LOST: Siamese female cat, chocolate colored, knick in 1 ear, $15 reward, 425-2093

LOST 5" TURTLE, Boy's pet, vic. PROSPECT & 200 block XIMENO. GE 3-7672.

FOUND: dog female mixed white w/brown vic. Sears, downtown. 437-7004

FOUND Female boston terrier, Vic. Normandy & 228th St., Torrance. 320-5813

FOUND: Male black kitten, approx 3 mos old, vic Studebaker & Espanita, GE 0-1949

FOUND: Black & white kitty w/collar. Identify. Vic. Dutch Village Shop Center. 867-2697 866-8385

LOST — All black male cat with orange amber eyes. NLB vic. July 1st. Reward. 532-7407

LOST 1 tool box w/Skill compact drill & accessories, vic. 23rd & Orange Ave. Reward. GA 4-4879.

LOST—White parakeet w/blue markings, vicinity Hill & Chestnut. Call 426 6713. Reward.

LOST. Reward. Pomeranian puppy taken from Tasman Sea, Sun. night 597-7441, no questions.

LOST Thurs. July 24. Ladies silver cross & chain Jordan HI pool. Reward. GA 7-7736.

FOUND — Male kitten, white face, black & grey stripes, vic. Roswell & 5th. 434-8984, a.m.'s.

FOUND. Mixed terrier wire hair, black & tan, wavy tail. Flea collar. Cmr Clark-Eagle. 597-2770.

FOUND. Small gray & white female kitten, 4 white feet. Has collar GA 2-3813, 720 E. 59th St.

LOST: 2 miniature black poodles, Mother & pup. Lynwood, South Gate vic. Reward. Call 639-9024

LOST: lite gray female cat. Vic. Carson & Los Coyotes. Child grieving. 421-1871 eves.

FOUND: prescription glasses, vic Park Ave nr P.C. Hwy. 597-4525

FOUND: woman's engraved pin, Artesia area. 865-6344

FOUND: cockapoo, black, vic. of Kallin Ave. 425-7361

FOUND: female, white toy poodle. Lakewood 421-5553

FOUND—Scotty, vic Atlantic/Bixby Rd. 830-7045 aft. 5 p.m.

FOUND pigeon vic. Cherry & Carson, 425-4028

LOST: Boy's purple Stingray bike, vic Millikan Hi. Rwd. 425-2245

FOUND Alaskan male husky L.B. 855-0514

FOUND: Boys' bicycle near Palo Verde & Stearns. 576 8955.

FOUND-Ginger kit tem yellow collar Vic 7th/ Olive 436 6502.

FOUND-Black kitten w/green flea collar 3960 Bf Lemon 427-6725.

FOUND white toy young male poodle L.B. 432-8025

FOUND boxer type male vic. Alondra & Artesia 638-8447

LOST — Alaskan Malamute, black & white has mask, reward 830-8253.

LOST Gold charm Vic Elks Club. Reward. 597-C837

FOUND gray cat with pink collar & bell. Vic 1st & Orange 437-6657.

LOST—Prescription sun glasses Vic Ordele/ Store 421-5729

Hypnosis 80

Fast Help for You
WITH SCIENTIFIC HYPNOSIS BY PROFESSIONAL HYPNOTIST
SAFE— FAST —EFFECTIVE
DAILY 10 am to 9 pm.
E. A. WILLIAMS
INSTITUTE of SELF-Discovery
422-8385
Phone/write for Free Brochure

Why Live Only ½ a Life?
FREE interview to answer your questions concerning Hypnosis
428-4487

Health Aids 90

FANTASTIC
EXECUTIVE MASSAGE
Steam & Body Shampoo.
☆ Now Technicians ☆
ALL FEMALE STAFF
Special Techniques
Warm/Friendly Personnel
Air Conditioned
HOURS
10 to 10 Daily 7 Days
CALL NOW
☆ 422-0821 ☆
5466 Long Beach Blvd.
(Just Off L.B. Freeway)
Go home Happy & Relax!
G. Blarey, O.C.

NOW OPEN SUNDAYS!
MASSAGE
424-2734
Formerly 940 Dawson
Relaxing Swedish Massage
Cleansing Body Shampoo
Zoalite Heat Lamps
MASTER CHARGE AVAILABLE.
EIGHT TECHNICIANS
Open Mon.-Fri. 10 a.m. to 10 p.m.
SAT., SUN. 10 a.m. to 6 p.m.
4210 Atlantic Ave

SUMMER SPECIAL $8.
Open—11 to 10—7 Days
CONTINENTAL
435-7469
RELAXING MASSAGE-SAUNA
WHIRLPOOL-BODY SHAMPOO
(AT NO EXTRA CHARGE)
137 W. 5th St.—Parking
MEDICAL WEIGHT CONTROL
B. J. Triplett, M.D.

SUMMER SPECIAL $8
Open 11 to 10—7 Days
INTERNATIONAL
591-0559
RELAXING MASSAGE-SAUNA
WHIRLPOOL-BODY SHAMPOO
(AT NO EXTRA CHARGE)
1868 Pacific Ave. Parking

☆ TIRED? NERVOUS? ☆
Its your move!
—Call Now!—
426-4616
ALL NEW STAFF
Hours: 12-9 MON.-FRI. Sat. 11-6
3712A Atlantic Ave. LB 426-4616

☆ TRIED OTHERS?? ☆
NOW TRY THE BEST!
All Nu Staff
FULLY AIR CONDITIONED.
1125 ATLANTIC AVE. HE 7-3837
Mon-Thurs. 12-10 Fri-Sat 12-6 pm

GENTS TURKISH BATH
STEAM—Open 7 days—SAUNA
15 Min. from Long Beach
1½ blks. E. of L.B. Frwy.
4550 Brooklyn Ave., L.A. 264-9400

☆ SAUNA BATH ☆
7 female Masseuses—SEL-GLOW. Open 7 days; 10 to Midnite; Sun. 1 pm to Midnite. 16542 Beach Bl. Huntington Beach (714) 847-9111

GRAND OPENING
Japanese Massage Salon, deluxe sauna bath, expert masseuse. 13073 Whittier Blvd., Whittier
693 9117

New owner, new technicians
Ask about our new (Massage Club)
JAPANESE MASSAGE
11722 E. Hedley, Whittier. 699-4742

A C Health Office
NEW MASSEUSE. Hrs 10 a.m.-6.
1700 PACIFIC AVE. 599-5913

Near Intern'l Airport
Therapy massage. Relax. 1851 W. Imperial Hwy., Suite 1. 754-3322

SWEDISH Massage. Body shampoo. Hrs. 10-10, 7 days. 10824 E. Whittier Bl. (E. of Norwalk Bl.). 695-3213.

NEW OPENING
MODERN HEALTH CLINICS
Open 10, 1333 L.B. Blvd. 599-5916

FLASH! New Massage Factory. Your problems, our concerns. Be Healthy, Wealthy & Wise. Psychedelic atmosphere. LU 5-3049.

WOW! Flamingo Fling Health services offers a new concept in Health service. "Visit" our Hot Pink Room. NE 6-6829.

SAUNA, Enema, Prostate, Colonics, Rectum, rejuvenating therapy. 10 nu Technicians. Modern massage. 598-5243. Credit cards O.K.

GRAND opening. Enroll now. Save $150 tuition. Amer. Massage College, 935 S. Figueroa, L.A. 627-8971

MASSAGE SPECIAL $6
9 A.M. to 1 A.M. 714-847-6111 H Bch

JEAN'S STEAM & MASSAGE
Air-Conditioned Call 428-5917
4401 LONG BEACH BLVD.

WEST'S Massage-Baths-Salt Glow Hrs. 12-6. Tues thru Sat. 591-7919.

SOCIODRAMA or individual session By appt only. GE 8-6668; 423 9037

T. MASSAGE—1013 W. Compton Bl. Compton. Hrs. 10-6:30. NE 5-4577

CINDY. Natural Masseuse — $7
2485 PACIFIC AVE. GA 4-9566

GOLDIE'S SWEDISH MASSAGE, STEAM BATH. HE 2-6315

SWEDISH MASSAGE-10 am to 7 pm
731 E. 7th St. 436-7556

Board & Guest Homes 100

Flamingo Rest Haven
NURSE IN CHARGE
2445 Pacific Ave. GA 4-5077

ARBOR Villa RESIDENTIAL CARE HOME has vacancies for Walkers & Wheel chairs 2260 Sant Fe Ave., Long Beach. 426-2081

HILLSIDE GUEST HOME
Home like home. Nurse in charge 24 hrs. 2027 E. 21st. GE 3 6331

HOME for mom or dad, TV, transp. 3 hot home cooked meals. GE 9-7397

SEMI-private for gentleman. Best of care. Xlnt. food. Colored TV. 1901 E. 7th St. 591 0339

FAIRVIEW Guest Home a gracious home for the elderly. 434-9336

Schools and Instruction 105

★ ★ ★
ENJOY PRESTIGE
☆ HIGH PAY ☆
IN THE BOOMING
UNDERWATER FIELD
Classes Starting Now
Only CDC Trains You the way Industry wants you Trained as we are Industry Owned and operated.
ACT NOW
To secure your future in this fantastic field. Day, Night or weekend classes will not conflict with your job.
SEND FOR FREE BROCHURE
CONTACT THE REGISTRAR
COMMERCIAL DIVING CENTER
201 WEST WATER ST.
WILMINGTON, CAL. 90744
PHONE 213 834-2501

COMPUTER PROGRAMMING AND IBM KEYPUNCH
PHONE, WRITE OR VISIT FOR FREE BOOKLETS
Automation Institute
LONG BEACH 426-9381
3605 Long Beach Blvd.
Accredited by NATTS

HOWARD BUTLER
REAL ESTATE SCHOOL
L.B.'s Oldest & Finest School
6175 Atlantic GA 3-6478

COURT REPORTING
DAY AND NITE CLASSES
STENOTYPE School 428 1264

OPPORTUNITY MEN & WOMEN. AMERICAN BARBER COLLEGE OF LONG BEACH & ANAHEIM. Approved for Veterans. 437-6427

ELECTRONICS—COLOR TV
1st FCC radio, phones, telegraph Electro mech'l drftg. Western Tech 4749 Long Beach Bl. 428-5341

WANT A TRADE? ALLIED WELD SCHOOL, 4343 IMPERIAL HWY., Lynwood. 638-0135. Appr. for Vets.

WILL tutor in Math grades 7 thru Jr. College Degree & exper. In education Ph. 432-2517.

WEST COAST TRADE SCHOOLS
1653 Long Beach Blvd.
437-0947

INDUSTRIAL DRAFTING
MTI, 236 E. 3rd L.B. 435-8774

CONTRACTOR SCHOOL
1569 Pine Ave. L.B. 213-599-5317

AIRLINE SCHOOLS PACIFIC
4207 Atlantic Ave. 426-8841

LB VALLEY COLLEGE
1637 ATLANTIC 422-0481

SWIM Lessons. Cert. Instructor, priv. res. heated pool 425-3372

Voice, clarinet, piano & saxophone lessons. 593-4155

Announcements 35 Announcements 35

CHURCH DIRECTORY



ASSEMBLIES OF GOD

FIRST ASSEMBLY OF GOD
Cor. 10th & Linden, Long Beach
"In the Heart of the City"
HE 7-4827 W. P. Steinberg, Pastor

GUIDING LIGHT TABERNACLE ASSEMBLY OF GOD
2024 Cherry Ave. 436-9211
Ed Phillips, Pastor

CHURCH OF CHRIST

LKWD. CHURCH OF CHRIST
9:45 A.M.-6 P.M.
4500 Del Amo Blvd.

CHURCH OF GOD

WILLOW ST. CHURCH OF GOD
1468 West Willow St.
Phone GA 4-5182
Byrum C. Lee, Pastor

COLLEGE PARK CHURCH OF GOD OF FAITH
Rev. Willard L. Dechet
1981 Palo Verde Ave.

CHRISTIAN CHURCH

PARKCREST CHURCH OF CHRIST
Lester Reeland, Minister
3950 Parkcrest

FOURSQUARE GOSPEL

Rev. Billy Adams, Pastor
FIRST FOURSQUARE CHURCH
11th St. at Junipero Ave.

REORGANIZED CHURCH OF JESUS CHRIST OF LATTER-DAY SAINTS

LAKEWOOD CONGREGATION
Sunday Services 9:35 & 11 A.M.
Earl Beifer 714-530-4604
4244 Woodruff, Lakewood

LONG BEACH CONGREGATION
3525 Elm
Sunday Services 9:30 A.M. and 11 A.M.
James F. Wood, Pastor 597-3644

METHODIST

FIRST UNITED METHODIST
Fifth & Pacific HE 7-1289
Sun. School 9:30—Worship 11 A.M.
Dr. Donald R. O'Conner, Pastor

These Churches Exist to Serve God by Serving You

Delayed-Action Death Case Suspect Will Be Arraigned

Fred R. Montoya faces arraignment Aug. 15 in Long Beach Superior Court in the delayed-action death of a 30-year-old San Pedro man who was shot Feb. 18.

Montoya, 30, of 840 W. Sepulveda St., San Pedro, originally was charged with suspicion of assault with intent to commit murder, but was rebooked on suspicion of murder after Robert Janer died July 13.

Mrs. Lois Janer, the victim's wife, broke into tears Friday as she recounted the shooting at Montoya's preliminary hearing in San Pedro Municipal Court.

LAKEWOOD MAN FACES SENTENCE IN MINE FRAUD

Dr. Raymond H. Clithero, 66-year-old Lakewood chiropractor, will be sentenced Monday in Los Angeles Superior Court for his part in a fake Antelope Valley gold mine-promotion scheme.

Clithero, of 5943 E. Camerino St., who pleaded no-contest, was accused of eight counts of violating California's Corporate Security Act.

A co-defendant, Jack K. Hall Sr., 57, of Palmdale, was convicted of 29 counts of violating the state's corporate security laws and seven counts of grant theft.

The prosecution claimed Hall bilked $250,000 from investors in the "New Dutchman Gold Mine," 26 miles east of Lancaster.

Hall was acquitted of 37 counts of grant theft and 11 counts of Corporate Security law violations, and will be sentenced Sept. 22.

Sierra Power Co. Buys Edison Stock

CARSON CITY, Nev. (UPI) — The State Public Service Commission said Friday it has authorized Sierra Pacific Power Co. of Reno to buy Southern California Edison facilities and service rights in central Nevada in a $2.3-million deal.

There are about 1,600 customers involved in Nye and Esmeralda Counties.

$500,000 Water Project Approved

MONTEREY (UPI) — The California Water Commission Friday approved a $500,000 grant for the Antelope Valley waste water reclamation project in Los Angeles County.

The project, adjacent to the Gen. William F. Fox airport, includes a dam, reservoir, recreation area and other facilities.

Safeway Target of Grapecott

A "March for Justice" against local Safeway stores and for the California table grape boycott was charted for downtown Long Beach Aug. 9 at a community meeting Friday night.

The march will begin at 1 p.m. in Lincoln Park, Ocean Boulevard at Pacific Avenue, and end at the Safeway store at Seventh Street and Junipero Avenue.

Dick Chenoweth, chairman of the Friends of Farmworkers, said the group will picket the store and other Safeway Stores in the Central District and Belmont Shore.

ABOUT 35 persons at the Long Beach Unitarian Church heard Joe Serda, director fo the grape boycott in Los Angeles, describe the four-year struggle of the United Farm Workers Organizing Committee against grape growers in the San Joaquin and Coachella Valley.

"The use of pesticides in the fields has been poisoning us and making us sick," Serda charged.

"The growers feel we shouldn't have anything to say about pesticides, but we added it to our demands recently because our health is even more important than our wages."

The United Farm Workers have been seeking since 1965 to be recognized as the bargaining agent for migrant workers—mostly grape pickers—in the two California valleys. They seek a minimum wage of $2 per hour.

Bridge Hits Use Record

The San Pedro to Terminal Island Vincent Thomas Bridge logged a 5.9 per cent increase in traffic last June compared with the same month in 1968 according to the State Division of Bay Toll Crossings.

473,632 vehicle crossings were reported in that period.

Heaviest traffic on state-owned toll structures was on the San Francisco-Oakland Bay Bridge, used by 5,006,259 vehicles—a 2.2 per cent hike from June 1968, when 4,898,889 crossings were recorded.

Vincent Thomas Bridge traffic increased by 26,368 crossings in June. The total was 447,264 trips during the same month in 1968. Bridge toll is 25 cents one way.

TIDES AND TEMPERATURES

FORECAST

Long Beach and Vicinity: Fair today and Sunday after early morning low clouds and patchy fog near the coast. Low 70, high 93.
Mountain Areas: Mostly fair today and Sunday with few scattered afternoon and evening thundershowers.
Interior and Desert Regions: Mostly fair today and Sunday with few scattered thundershowers afternoons and evenings. Lows 72 to 85 upper valleys, 85 to 95 lower valleys. Highs 105 to 115.
Imperial and Coachella Valleys (Including Palm Springs): Mostly fair today and Sunday. Lows 85 to 93, highs 107 to 114.
Antelope Valley and Mojave Desert: Variable clouds today and Sunday with widely scattered thundershowers during evening hours. Lows 72 and 78, highs 106 to 110.
Offshore Winds and Weather Forecast (Pt. Concepcion to Mexican Border): Variable winds 4 to 7 knots early morning hours becoming westerly 8 to 16 knots during afternoon. Fair today and Sunday.

SUN, MOON AND TIDES

Saturday Sunrise: 6:13 a.m. Sunset: 7:58 p.m.
Sunday Sunrise: 6:13 a.m. Sunset: 7:58 p.m.
Saturday Moonrise: 10:48 p.m. Moonset: 11:09 a.m.
Sunday Moonrise: 11:16 p.m. Moonset: 12:12 a.m.
Saturday Tides: Highs, 6 feet at 7:51 p.m. and 5.1 feet at 1:39 a.m. Lows, 0.4 feet at 7:03 a.m.
Sunday Tides: Highs, 4.2 feet at 1:34 a.m. and 5.1 feet at 2:21 p.m. Lows, 1.2 feet at 7:39 a.m. and 1.5 feet at 9:15 p.m.
Long Beach Lifeguard Sea Report: 68 degrees.

FRIDAY'S WEATHER REPORTS

California

	H	L	Prc.		H	L	Prc.
Long Beach	86	69		Newport Beach	75	65	
L.B. Airport	85	68		Palm Springs	108	94	
Los Angeles	91	71		Riverside	100	69	
Bakersfield	104	72		Sacramento	101	57	
Big Bear Lake	83	56		San Bernardino	100	70	
Bishop	103	60		San Diego	81	66	
Blythe	107	93		San Francisco	59	53	
Burbank	97	70		Santa Ana	88	66	
El Centro	107	88		Santa Barbara	77	56	
Fresno	99	61		Torrance	87	64	
Lake Arrowhead	87	64		Victorville	106	67	

Across the Nation

	H	L	Prc.		H	L	Prc.
Albuquerque	93	65	.09	Miami Beach	87	77	
Atlanta	85	68	.17	Milwaukee	76	56	
Bismarck	83	49		Minn.-St. Paul	80	54	
Boise	95	60		New Orleans	91	72	
Boston	88	69		New York	87	71	
Buffalo	83	67		Oklahoma City	91	64	
Chicago	74	69		Omaha	78	60	.01
Cleveland	84	67		Philadelphia	86	67	
Denver	87	67		Phoenix	107	73	.01
Des Moines	76	59		Pittsburgh	67	74	.03
Detroit	83	69		Portland, Me.	87	62	
Fairbanks	63	48		Portland, Ore.	79	54	
Fort Worth	96	73		Reno	96	42	
Helena	92	48		Richmond, Va.	97	70	
Honolulu	90	77		St. Louis	83	70	
Indianapolis	83	66		Salt Lake City	95	63	
Kansas City	80	64	.01	Seattle	68	55	
Las Vegas	112	86		Spokane	87	56	
Memphis	94	70		Washington	88	74	.14

Canada

	H	L	Prc.		H	L	Prc.
Calgary	80	54		Montreal	77	56	

Highest temperature Friday in the 48 adjacent states was 116 in Needles, Calif. Lowest was 37 in Drummond, Mont.

NAVY SHIPS IN PORT

Acme	Pier 9, Nav. Sta.	Isle Royale	Pier 16, Nav. Sta.
Advance	Pier 9, Nav. Sta.	John Paul Jones	Pier 16, Nav. Sta.
Antelope	Pier 6, NSY	Klondike	DD-3, NSY
Boss	Pier 20, Nav. Sta.	Leader	Pier 9, Nav. Sta.
Bauer	Pier 2, NSY	Lofberg	Pier 2, NSY
Bausbell	Pier 3, NSY	Long Beach	Pier 15, Nav. Sta.
Berkeley	Pier 1, NSY	Maddox	Pier 16, Nav Sta.
Blue	Pier 6, NSY	Marsh	Pier 6, NSY
Brooke	Pier 3, NSY	McKean	Pier 15, Nav. Sta.
Camden	Pier E, B-125	Mispillion	B-39, San Pedro
Canon	Pier 6, NSY	Navarro	Pier 7, Nav. Sta.
Chandler	Pier 15, Nav. Sta.	New Jersey	Pier E, B-124
Chemung	Pier 9, Nav. Sta.	Ogden	Pier 1, NSY
Collett	Pier 17, Nav. Sta.	Passumsic	Pier 9, Nav. Sta.
Conquest	Pier 9, Nav. Sta.	Pickaway	Pier 3, NSY
Constant	Pier 9, Nav. Sta.	Picking	Pier 16, Nav. Sta.
Cunningham	Todd Shipyard	Pivot	Fellows & Stewart
Decatur	Pier 16, Nav. Sta.	Platte	Beth. Steel
DeHaven	Pier 20, Nav. Sta.	Preston	Pier 15, Nav. Sta.
Denver	DD-1, NSY	Prime	Pier 9, Nav. Sta.
Edson	Pier 1, NSY	Princeton	Pier E, B-127
Eldorado	Pier 3, NSY	Reaper	Fellows & Stewart
Energy	Harbor Boat	Roncador	Sub. Pier, Nav. Sta.
England	Pier 16, Nav. Sta.	Shelton	Pier 2, NSY
Fechteler	Pier 15, Nav. Sta.	Somers	AFDL 48, NSY
Guide	Fellows & Stewart	Taluga	Pier 9, Nav. Sta.
Henderson	Pier 17, Nav. Sta.	Thrasher	Calif. Shipbuilding
Hepburn	Pier 6, NSY	Tolovana	Pier 9, Nav. Sta.
Higbee	Pier 15, Nav. Sta.	Truxtun	Pier 15, Nav. Sta.
Hollister	Pier 6, NSY	Turner Joy	Pier 19, Nav. Sta.
Hooper	Pier 15, Nav. Sta.	Wichita	Pier 2, NSY
Hornet	Pier 2, NSY	Wilson (H.B.)	Pier 1, NSY
Hubbard	Pier 16, Nav. Sta.		
Illusive	Pier 9, Nav. Sta.		
Isbell	Pier 16, Nav. Sta.		

For ship information 8 a.m. to 10 p.m. call 547-6802.

SHIP ARRIVALS, DEPARTURES

ACTIVE VESSELS IN PORT
Compiled by Marine Exchange

Vessel	Berth	Operator	Due to Sail	For
America Maru (Ja)	131	Mitsui-O.S.K.	Aug. 3,	Oakland
American Miller	LB-13	Amercargo	Indef.	
Barlorio (Li)	231	K Line	Aug. 3,	Portland
Cap York (Sw)	232-D	Columbus	Aug. 2,	San Fran
Castella Li-Ik)	172	Courtage Occidental	Aug. 4,	Rotterdam
Dowa Maru (Ja)	LB-28	Japan Line	Aug. 2,	Yokohama
Gjendeliell (No)	Anc	Wilson Carbon	Aug. 3,	Barcelona
Golar Freeze (Li)	233	Salen Shipping	Aug. 2,	Balboa
Grimland (Sw)	232-B	Wallenius Line	Aug. 2,	San Fran
Gen-ei Maru (Ja)	LB-24	N.Y.K. Line	Aug. 2,	San Fran
Hawaiian Citizen	200-A	Matson Navigation	Aug. 2,	Honolulu
Hemlock (Ja)	LB-69	Transpacific Shpg.	Aug. 9,	Yokohama
Johann Schulte (Ge)	Anc	Wolssurger	Aug. 5,	Rotterdam
Lorina (Li)	LB-206	Toko Line	Aug. 2,	Oakland
Margaret Card (Da)	220	Japan Line	Aug. 7,	San Diego
Messinia (Gr)	LB-31	Sagus Marine Corp.	Indef.	
Miami (ba)	243	Sause Bros. Towing	Aug. 4,	Coos Bay
Naess Mariner (Li-Ik)	118	Siswali Co.	Aug. 4,	Kawasaki
Nego Enterprise (Li)	139	Tokai Line	Aug. 3,	San Fran
Nippou Maru (Ja)	189	Cascade Shipping	Aug. 2,	San Diego
Nanoose Carrier (Ca-bo)	LB-52	Canadian Transport	Aug. 6,	Prt Alberni
Overseas Audrey (Ik)	241	Maritime Overseas	Indef.	
Oriental Rio (Cs)	154	Orient Overseas Corp.	Indef.	
Overseas Alice (Ik)	163	Maritime Overseas	Aug. 2,	Drift River
Oberlin Victory	Anc	Steamship Serv	Aug. 2,	Cam Ranh Bay
Passat (Ge)	136	Tokai Line	Aug. 2,	San Fran
Phoevos (Gr)	LB-7	American President	Aug. 3,	San Diego
President Fillmore	93-B	The E.A.C. Line	Aug. 2,	San Fran
Sargodha (Da)	178	Hudson Waterways	Aug. 4,	Saigon
Seatrain Ohio	LB-17	Mobil Oil	Aug. 3,	Corpus Christi
Syosset (Ik)	217	Instituto De Fomento	Aug. 5,	Corinto
Sougueta (Fr)	241	Francisco Garcia	Indef.	
Turista (Me)	253	Italian Line	Aug. 2,	San Fran
Tideo (Il)	144	Toko Line	Aug. 2,	Cedros Is.
Taizan Maru (Ja)	LB-207	Yamashita Shinnihon	Aug. 2,	Houston
Tropical Veneer (Li)	188	D'Amico Line	Aug. 4,	San Fran
Titano (Br)	147	United Fruit	Aug. 2,	Seattle
Volunteer State	LB-12	States Marine	Aug. 2,	Cam Ranh Bay

VESSELS DUE TODAY

Vessel	From	Operator	Berth
Chirripo (Br)	Puerto Armuelles	United Fruit Co.	127
Continental Pioneer (Li)	Montreal	Wolssburger Transport	223
Golden Bear	Stockton	Pacific Far East	LB-17
Golden Drake (Li-Ik)	Aruba	Avon SS Co.	163
Marne Lloyd (Du)	San Fran	Nedlloyd Line	222
Texaco Illinois (Ik)	Port Arthur	Texaco, Inc.	LB-84
Trein Maersk (Da)	Cristobal	Maersk Line	137
V.T. 202 (Ca-bo)	San Fran	Norske Pacific SS Co	LB-34

Vital Statistics

Death Notices

GELHAR — Elizabeth M., 82, of 5531 Flagstone St., died Friday.
NAGEL — Ruth E., of 13141 Del Monte Ave., Seal Beach, died Friday.
PAULSON — Theodore, 86, of 933 Pacific Ave., died Thursday.
PETERSON — Mary S., of 3843 Sebren Ave., died Friday.
ROSSEN — John E., 43, of 1510 E. 57th St., died Wednesday.

Building Permits

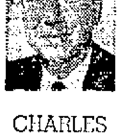
This Month: $2,765,350
This Year: $63,949,550

E. L. Johns, addition, 2335 Carfax Ave., $2,800; Wellman Construction Co., contractor.
Mrs. A. Giuffra, alterations, 110 Santa Ana Ave., $2,000; Wellman Construction Co., contractor.
City of Long Beach, bleachers, 5157 Centralia St., $4,960; Russell & Russell Inc., contractor.
Mid-Continent Supply Co., addition, 1165 W. Seaside Blvd., $17,500; Carl Brooks Inc., contractor; Robert H. Parlee, engineer.
Daisy Properties Inc., alterations, 600 W. 15th St., $1,800; Circle Industrial Manufacturing Corp., contractor.
Daisy Properties Inc., alterations, 600 W. 15th St., $12,000; Circle Industrial Manufacturing Corp., contractor.
Daisy Properties Inc., alterations, 600 W. 15th St., $12,000; Circle Industrial Manufacturing Corp., contractor.
Martin E. Camfield, alterations, 935 Ridgewood St., $1,200.
Crippled Children's Society, bathhouse, 3500 E. Willow St., $50,000; S. M. Stoshitch, architect.



M O T T E L L S

Introducing Mottell's Chapel Director



CHARLES RUNELLS

Mr. Runells is active in local Civic and Fraternal affairs.

With a background of 35 years of funeral experience, he is most capable in assisting families whom we are privileged to serve.

M O T T E L L S

MOTTELL'S MORTUARY

436-2284

909 E. Third Street



Obituaries—Funerals

BRANZETTI — Joseph D. of 256 E. 69th. Born 75 years ago in Italy, died Wednesday. Survived by wife, Mildred of Long Beach; daughters, Chiarina B. Ellis of Long Beach and Christine B. Verzin of Roosmoor; sons, John L. of Buena Park and Joseph O. Jr. of Wilmington, Massachusetts; 6 grandsons; 2 granddaughters; 1 great-granddaugther. Service Monday 12: noon Church of Our Fathers, Forest Lawn, Cypress. Directed by Mottell's Mortuary. Contributions to Heart Fund suggested.

BURFORD — Correna Sedate, Interment will be at Chadron, Nebraska, local arrangements by Mottell's Mortuary.

COOPER — Ralph Henry of 715 Driftwood Ave., Seal Beach. Passed away Wednesday. Survived by wife, Cre Stevens Cooper; brother, Harold of Freeborn, Minnesota; sister, Mrs. Evylyn Madden of Gardena. Mr. Cooper was born in Shelby, Iowa in 1905, moved to Long Beach in 1919 from Albert Lea, Minesota. He was retired from the Carter Sign Co. and formerly operated his own sign company on Long Beach Blvd. Service Saturday 10 a.m. B. W. Coon Funeral Home, 10th & Obispo.

GELHAR — Elizabeth M., 5531 Flagstone St. Surviving, sisters, Mrs. Agnes Deutschman and Mrs. Gertrude Keane. Service and interment, Stillwater, Minnesota. Dilday Family Lakewood Mortuary in charge locally.

GUIGNARD — Marcel Andrew, age 73 of 546 Pine Ave., Long Beach. Passed away July 30. Survived by wife Lila; daughter Mrs. Myrle Larson; sons Wayne, Jesse, Jay and Alma May; brother Andrian Guignard; sister Mrs. Jeanne Wilford; 19 grandchildren; 20 great grandchildren; one great great grandchild. Viewing 7:30 p.m. Sunday. Chapel service and interment 12 noon Monday Westminster Memorial Park Mortuary and Cemetery.

LONGWELL — Margaret (Peggy), Service Saturday 11:00 A.M. Mottell's Mortuary Chapel.

MARVIN — Claude. Patterson & Snively 436-6201

McMAHON — Ambrose of 10935 Kane Ave., Whittier. Died July 30th. Survived by wife, Mary Jo; sons, Andy K. of Kearney, Arizona, Norman L., James G. an Daniel J. of Phoenix, Arizona and Jonathan T. of the home; daughter, Marileene J. of the home; step-father, Gordon A. Teachout of Long Beach; brother, Darwin W. of Lakewood; sister, Florence Kazmierski of Pacific Palisades. Service Saturday 10 a.m. at the East Whittier Baptist Church, White Emerson Mortuary, Whittier, directors. Friends may donate to Wycliff Bible Translators 219 W. Walnut, Santa Ana in lieu of flowers.

MURTAUGH — Joseph Patrick. Survived by wife, Teresa; son, Thomas J.; daughter, Mrs. John J. Mahar Jr.; 15 grandchildren. Rosary Sunday 8 p.m. Mass of Requiem Monday 10 a.m. both in St. Cornelius Catholic Church. Under the direction of Luyben Family Mortuary.

NAGEL — Ruth Emeline. 13141 Del Monte, Leisure World, Seal Beach. Passed away August 1st. Chapel service 1:30 p.m. Monday, Westminster Memorial Park Mortuary. Interment Rose Hills Memorial Parkn Whittier. Westminster Memorial Park Mortuary directing.

NOLAN — Oaneta, 1738 E. 4th St. Service Monday, 10 a.m., Dilday Family Chapel. 436-9024.

NOLAND — Vesta May age 83 of 1515 E. 3rd. Survived by sister, Mrs. L. D. Moore; nephew, J. R. Moore. Service Saturday 10 a.m. Holton & Son Chapel.

PAULSON — Theodore, 933 Pacific Ave., Long Beach. Survived by wife Lucille. Service and interment Valley City, North Dakota. Local arrangements by Westminster Memorial Park Mortuary.

PETERSON — Mary S., 3843 Sebren Ave. Service Monday, 11 a.m., First United Methodist Church of Lakewood. Dilday Family Lakewood Mortuary in charge.

QUARVE — Lorraine Marie, Service Monday 11:00 A.M. Our Saviour's Lutheran Church directed by Mottell's Mortuary.

ROSSON — John E. of 1510 E. 57th, age 43. Survived by wife, A. Leona Rosson; step-son, Donald Lamb; step-daughter, Mrs. Dorothy Kirby; sisters, Mrs. George Starkey and Mrs. Fern Hilt; granddaughter, Sheri Lamb; half-brother, Forest Rosson. Service Saturday 10 a.m. Hunter Mortuary Chapel.

SANDERSON — Henry Edward IV. Survived by parents, Mr. and Mrs. Henry Sanderson; grandparents, Mrs. Rosemary Sanders and Henry Sanders II. Service Monday 2 p.m. Holton & Son Chapel.

SWINGLE — Dayton William. 1757 Long Beach Blvd. Holton & Son Mortuary. 436-9679.

TILLEY — Nellie Ellen formerly of Long Beach Passed away July 29th in Colorado. Survived by daughters. Leta Hamilton and Myrtle Castronover both of Long Beach, Mildred Fisher and Joyce Mintern both of Fresno; sons, James and Richard Tilley both of Long Beach and Raymond Tilley; several grandchildren. Services were in Colorado.

TAYLOR — Grace. Patterson & Snively 436-6201

ZARATE — William, 3537 Caspian Ave. Private service was held. Dilday Family Funeral Directors, in charge. Family suggests contributions to the Navy Relief Society.

Funeral Directors 10

WESTMINSTER Memorial Park MORTUARY and CEMETERY
Everything in One Beautiful Place
COMPLETE FUNERALS FROM $245
Less Cost—No Traffic Problem
14801 Beach Blvd. GE 1-6577
WESTMINSTER

FOREST LAWN MORTUARY
One Arrangement for Undertaking & Cemetery
44711 Lincoln Ave. GEneva 1-2517

MOTTELL'S MORTUARY
909 E. Third 436-2284

JOHN A. MIES
"PEACE" ME 3-1164

DILDAY FAMILY
436-9024 HA 1-8411

WHITE FUNERAL HOME
9993 E. Flower, Bellfl. 867-2741

BELLFLOWER Mortuary
867-1778

COLONIAL CHAPEL
9818 Arkansas Ave., Bellf. 925-5536

GREEN HILLS Memorial Chapel.
27501 So. Western 831-0311
Green Hills Florist 831-1560

ROSE HILLS MORTUARY
OX 9-0921 RA 3-5391

ARTESIA MORTUARY UN 5-1761
17713 So. Pioneer Artesia

UTTER McKINLEY MORTUARIES
Lakewood and Downey 537-1911

Cemeteries and Mausoleums 20

4 SELECT plots, Forest Lawn, Cypress. No. 1, 2, 3 & 4, Lot 28 & 29, Sheltering Trees. Sacrifice. GA 3-3511.

WESTMINSTER Memorial Park Cemetery lots — $150 each including endowment care — with interest free terms. GE 1-6577

FOREST Lawn Cypress Eternal Peace lot 3237, 2 or 4 lots, $300 each. HA 1-2044 aft 5.

4 LOTS in Forest Lawn, Cypress. Sheltering Trees. 865-5209.

2 PLOTS Green Hills. Sunrise Slope. $200. ea. 428-2010.

2 LOTS in Forest Lawn, Cypress, $500. Total. 591-5450 after 5.

2 OR 4 lots in Forest Lawn, Cypress. Call HA 1-7645 aft. 4:30

Announcements 35

UNLIMITED soft water $2.75 monthly, limited offer. Hey Culligan Man! 531-7123

Auto Insurance to Anyone
Terms 1904 Cherry 437-2062 till 8

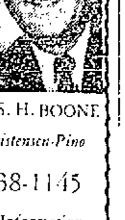
MUSIC Manuscript Service Copy work, arranging & record. 426-4938.

FIND IT FAST IN THE YELLOW PAGES

PRACTICE Race Unity for World Peace. BAHAI FAITH. 421 3331

Funeral Directors 10

BOONE RENO Funeral Home



Your "Home-town" Funeral Director

CHAS. H. BOONE

Formerly Christensen-Pino

DIAL 438-1145

For Funeral Information

Service is More Than Just a Word With Us!

Not the Largest — But Most Sincere

244 Redondo Ave.
LONG BEACH, 90803

ANNOUNCEMENTS

Announcements 35

RENT COLOR TV OR STEREO Refrigerators, washers, dryers $9 mo. option to buy. 868-3777, dlr.

Travel 40

☆ CARS DELIVERED ☆
To or from anywhere in U.S.
AUTO DRIVEAWAY 383-1307

DRIVING to St. Louis & So. Indiana Share trip with woman, ready to leave. 5 to 7 P.M. 434-5970

LEAVING Aug. 5th or 10th to Springfield, Missouri 1 or 2 to help drive air cond car. 633-3268.

NEED ride, 4th & Redondo to Coates & Orgeon, LB. Daily. 433-2658

FLY AIR NEWPORT
PHONE HA 1-9951

LADY driving to Seattle Aug. 6th. Share driving & expense. 433-0326.

4th day FREE at Hermosa Hotel, Avalon, Catalina. Phone Av. 187

☆ CARS FURNISHED FREE ☆
All points. U-DRIVE DU 3-1312

GOING Texas Aug. 11. Take 1 to help drive, share. 531-6892 Eve.

Personals 50

SINGLE? WIDOWED? DIVORCED?

Happiness is not accidental! There is someone just right for you. How to find the right one is the problem. Computer matching by Calif. T. I. ing institute, a firm using the latest computer techniques that insure successful and compatible matching, meaningful life, companionship you never thought possible. Call the institute today, we are as near as your telephone. Hear a recorded message that will prove the success of our techniques.

Long Beach 537-0681
Los Angeles 678-3124

or write CTI 401 East Manchester, Inglewood. Information sent without obligation. Confidential.

NEED A CAR

1. Been bankrupt
2. Had a repo.
3. Slow Credit
4. Been divorced
5. New in State
6. Been turned down by others
7. New on job
8. Need a good car
9. Need a good truck
10. Short of cash
11. Need transportation

CALL NOW 868-0765
100% FINANCING AVAILABLE
J. C. MOTORS
12316 E. Firestone, Norwalk

ADULT MOVIES
★ ★ ★
FREE FREE
PRESENT THIS AD AND RECEIVE 1 PICTURE SET
ADULT MOVIE ARCADE
445½ N. Avalon Blvd.
Wilmington 830-9986

ADULT BOOK SHOPS
A&A ON THE GO
NEW STOCK DAILY
BOY-GIRL NOVELS
REG and SUPER 8 MOVIES
ADULT MAGAZINES
SLIDES-PHOTO SETS
214 W. ANAHEIM ST. LB.
23 LOCUST AVE. LB.
7216 Pacific Blvd. Hunting'n Park
OPEN DAILY 9 A.M.

ANTI-SMOG RALLY! membership drive for CLEAN AIR COUNCIL of So. Calif. Non-profit organization devoted to smog fighting. Cal Fed Bank Plaza Auditorium, 5670 Wilshire Blvd. across from Van de Kamp. 8 p.m. Wed. Aug. 6

The Famous Yamaha Music School
For children 4-8 yrs. old is now avail. in your community. Please call Mr. Boyd, 861-0781 for info.

L.B.'s 1ST & ORIGINAL 24 hr.
ADULT BOOK SHOP
☆ ADULT Novels—Art Mags ☆
JEFFS, 35 LOCUST AVE. 437-9055
EXOTIC ART MOVIES

"Dial Peace of Mind"
433-6555
For New Answers Daily

DISCOTHEQUE
dance class now forming. Low rates, latest steps. Call Lou Bennet, 591-5651.

STOP SMOKING!
Do you want to stop smoking? A revolutionary new idea. For details. P.O. Box 16001, L.B. 90806

Sexual Freedom League
FOR RECORDED MESSAGE
CALL 427-9761

TY'D OUT? Join the wonderful world of DANCING! PRIVATE Lessons $3 to $5. Melody Dance Studio 18 Pacific Av HE 5 6111.

Lost "12 inches in 5 hrs"
At Michele's. Guar. No contract.
3226 E. Broadway 439-2166

ATTRACTIVE expert young woman dancer will teach you all the latest steps. Call Ardele, 591-4538 between 6:30 & 10 p.m. wkdays.

☆ CATALINA ISLAND IS ALIVE! Make Hermosa Hotel your home in Avalon. Now only $29 wk for 2 PHONE US DIRECT Avalon 187

LILA'S Coiffeurs, Featuring Mr. Kenneth, offers his special conditioner with shampoo & set. 433-6056

VOCALISTS Sit Ins welcome. The Americana, Carson & Bellflower, Jimmy Serendia, piano.

MAGNAVOX RESEARCH LAB
2829 Maricopa, Torrance
An equal opportunity employer

WANTED Good long Beach Foster Home for children of all ages. Call Homefinders, Cathy, HE 5-4311

STUDENT in Beauty College will clean & set Winlets & Cascades, $3 to $4.50. 925-0969

POOR readers, spellers, grammar, math, ages 3 to 80. Instant prof. help. Business Eng. GA 4-4078.

RENT COLOR TV OR STEREO Refrigerators, washers, dryers $9 mo., option to buy. 868-3777, dlr.

Singles Dance, Aug. 1st & 2nd Aqute Hall, 1711 E. 20th St. Start 9 p.m. Refreshments & prizes.

LIFE TIME metal Social Security cards, $2. Ph. 863-1293

COMPLETE Wedding In Chapel or home - Only $15. 437-333; 435-5651

WE MAKE ALL KEYS 25c EACH.
142 L. B. Blvd. Variety Store.

MARITAL INVESTIGATION
Evan Innes, 2524 E. 7th 433-0062

LEARN to Fly for $175
Call for details. 425-5501

I WILL buy your old worthless stock certificates. 863-3791 days

OVERWEIGHT Women — Reduce fast! Mrs. Lane. 923-9132

I HAVE cash, what have you? I'll buy it! Dealer 437-7222.

HOME for unwed mothers. Garden Grove 714-539-7355 11501 Morrie Ln.

Social Clubs 55

☆ SINGLE ADULTS ☆
For An Interesting Recorded Message Call
434-0731
Compatibility

$8 Downey Testing
New modern inexpensive method of compatibility testing. Free brochures P.O. Box 4314, Downey. Phone 862-5017 (24 hours daily)

☆ Don't Be Alone ☆
MEET the RIGHT people at
Clara Lane's Club
3115 E. 10th. 434-0283 hrs. 1-7 p.m.

Computer Dating Fun
$13 Total Cost. Free Brochure
Call MATE-MATCH 422-4470

SINGLE people seeking friendship write Beverly Social Club, P.O. Box 177, Bellflower TO 6-7210

CHRISTIAN Single adults, 10th & Pine Baptist, TONIGHT, 7:30 p.m.

Lost & Found 75

Independent, Press-Telegram
FREE FOUND ADS
Let's do a good deed together! If you FIND a dog, cat, keys, wallet, handbag, eyeglasses or anything of value — call Independent, Press-Telegram Classified. HE 2-5959 and place a free found Ad.

ANIMAL SHELTER
3001 E. Willow 427-9929
Stray Animals Impounded July 31, 1969
Poodle, Fe. Black, 3 Yrs. 2111 E. 4th St. K-16
Doxie, Fe. Blk. & Tan, 4 Yrs. Harbor Area K-25
Mix, Fe. Blk. 1 Yr. 6909 E. Cedral K-49
Mix, Male, Blk & Brn, 6 mos. 5301 Iola St. K-50
Mix, Male, Tan & Blk, 1 Yr. Abandoned At Shelter K-54
Mix, Male, Grayish Blk, 4 Yrs. 5415 Abbyfield Ave. K-57
Poodle X, Fe Silver, 2 Yrs. 102 W. 45th St. K-63
Mix, Fe. Tan, 3 Mos 1715 Lemon Ave. K-66
Chi, Fe. Black, 2 Mos. Abandoned At Shelter P.C.5
Mix, Fe. Blk.—Wht. 2½ Mos. 500 Roswell Ave. Dead
Mix, Fe. Brn. 6 Mos. South Pl. & Orange Ave. Dead
Terr X, Fe, Blk & Wht, 3½ Mo. At Shelter K-70
Aust. Shep. M, Murel, 2½ Mo. At Shelter K-67
Also check County Pound, 1129 S. Garfield Ave. 869-1123 or Humane Society of So. Calif. of South Gate. Call 1—923-6538.

$20 REWARD to finder of 15 lb. desert Tortoise missing from 746 Locust Ave. Traces of blue paint on upper shell. Hole in right rear shell. Call 436-9539

LOST—Mixed Husky female, 2 yrs old. Vic. Carson/Woodruff. Reward. Name "Kaput". HA 5-4688 after 6 p.m., or before 8 a.m.

LOST—Lady's ring yellow gold band, 3 diamond setting. Knott's Berry Farm, end of June. Reward. Box A 9511 Ind. Press-Telegram.

LOST Blue seal siamese cat, male, 11 wks. Answers to "Gilligan", Vic. 1340 E. 7th St., Alpha Beta Store. Child heartbroken 437-8545

FOUND—Dalmation mixed female pup with harness. Wilm. area. Days—834-4505 or home (714) 527-4006

LOST: Siamese female cat, chocolate colored, knick in 1 ear, $15 reward. 425-2093

LOST 5" TURTLE. Boy's pet, vic. PROSPECT & 200 block XIMENO. GE 3-7672.

FOUND: dog female mixed white w/brown vic. Sears, downtown.

FOUND Female boston terrier, Vic. Normandy & 228th St., Torrance. 320-5813

FOUND: Male black kitten, approx 3 mos old, vic Studebaker & Esponita. GE 0-1949

FOUND: Black & white kitty w/collar. Identify. Vic. Dutch Village Shop Center. 867-2697 866-8785

LOST — All black male cat with orange amber eyes. NLB vic. July 1st. Reward. 532-7407

LOST 1 tool box w/Skill compact drill & accessories, vic. 23rd & Orange Ave. Reward. GA 4-4879.

LOST—White parakeet w/blue markings, vicinity Hill & Chestnut. Call 426 6713. Reward.

LOST. Reward, Pomeranian puppy taken from Tasman Sea. Sun. night 547-2441, no questions.

LOST Thurs. July 24. Ladies silver cross & chain Jordan Hi pool. Reward. GA 2-7736.

FOUND — Male kitten, white face, black & gray stripes, vic. Roswell & 5th. 434-6984, a.m.'s.

FOUND. Mixed terrier wire hair, black & tan, wavy tail. Flea collar. Crnr Clark-Eagle. 597-2770.

FOUND. Small gray & white female kitten, 4 white feet. Has collar GA 2-3813, 720 E. 59th St.

LOST: 2 miniature black poodles, Mother & pup. Lynwood, South Gate vic. Reward. Call 639-9029

LOST: lite gray female cat. Vic. Carson & Los Coyotes. Child grieving. 421-1871 eves.

FOUND: prescription glasses, vic Park Ave or P.C. Hwy. 597-4625

FOUND: woman's engraved pin, Artesia area. 865-6344

FOUND: cockapoo, black, vic. of Katlin Ave. 425-7361

FOUND: female, white toy poodle, Lakewood 421-5953

FOUND—Scotty, vic Atlantic/Bixby Rd. 830-7045 aft. 5 p.m.

FOUND pigeon vic. Cherry & Carson. 425-4008

LOST: Boy's purple Stingray bike, vic Millikan Hi, Rwd. 425-2945

FOUND Alaskan male husky L.B. 865-0614

FOUND; Boys' bicycle near Palo Verde & Stearns, 596-8955.

FOUND-Ginger kit fem yellow collar Vic 7th/ Olive 436-6502.

FOUND-Black kitten w/green flea collar 3900 Bl Lemon 427-6775.

FOUND white toy young male poodle L.B. 432-8095

FOUND boxer type male vic. Alondra & Artesia 638-8447

LOST — Alaskan Malamute, black & white has mask, reward 830-8253.

LOST Gold charm Vic Elks Club. Reward. 597-0837

FOUND gray cat with pink collar & bell. Vic 1st & Orange 437-6657.

LOST—Prescription sun glasses Vic Quigley Store 421-5749

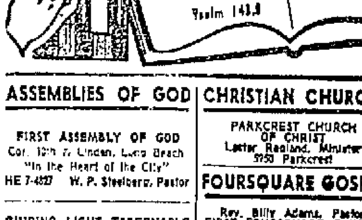
Hypnosis 80

Fast Help for You
WITH SCIENTIFIC HYPNOSIS BY PROFESSIONAL HYPNOTIST
SAFE— FAST —EFFECTIVE
DAILY 10 am to 9 pm.
E. A WILLIAMS
INSTITUTE of SELF-Discovery
422-8385
Phone/write for Free Brochure

Why Live Only ½ a Life?
FREE Interview to answer your questions concerning Hypnosis
428-4487

Announcements 35 Announcements 35

CHURCH DIRECTORY



"Cause me to know the way wherein I should walk; for I lift up my soul to Thee." Psalm 143:8
VISIT THE CHURCH OF YOUR CHOICE

ASSEMBLIES OF GOD

FIRST ASSEMBLY OF GOD
Cor. 10th & Linden, Long Beach
"In the Heart of the City"
HE 7-4827 W. P. Steelberg, Pastor

GUIDING LIGHT TABERNACLE ASSEMBLY OF GOD
2074 Cherry Ave. 434-9215
Ed Phillips, Pastor

CHURCH OF CHRIST

LKWD. CHURCH OF CHRIST
9:45 A.M.-6 P.M.
6500 Del Amo Blvd.

CHURCH OF GOD

WILLOW ST. CHURCH OF GOD
1445 West Willow St.
Phone GA 4-4182
Byrum C. Lee, Pastor

COLLEGE PARK CHURCH OF GOD GE 9-7955
Rev. Willard L. Denton
2901 Palo Verde Ave.

CHRISTIAN CHURCH

PARKCREST CHURCH OF CHRIST
Lester Realand, Minister
5950 Parkcrest

FOURSQUARE GOSPEL

Rev. Billy Adams, Pastor
FIRST FOURSQUARE CHURCH
11th St. at Junipero Ave.

REORGANIZED CHURCH OF JESUS CHRIST OF LATTER-DAY SAINTS

LAKEWOOD CONGREGATION
Sunday Services 9:30 & 11 A.M.
Earl Beifler 714-527-6604
6248 Woodruff, Lakewood

LONG BEACH CONGREGATION
3525 Elm
Sunday Services 9:30 A.M. and 11 A.M.
James F. Wood, Pastor 597-3844

METHODIST

FIRST UNITED METHODIST
Fifth & Pacific HE 7-1281
Sun. School 9:30—Worship 11 A.M.
Dr. Donald R. O'Connor, Pastor

These Churches Exist to Serve God by Serving You

Health Aids 90

FANTASTIC
EXECUTIVE MASSAGE
Steam & Body Shampoo
☆ New Technicians ☆
ALL FEMALE STAFF
Special Techniques
Warm/Friendly Personnel
Air Conditioned
HOURS
10 to 10 Daily 7 Days
CALL NOW
☆ 422-0821 ☆
5466 Long Beach Blvd.
(Just Off L.B. Freeway)
Go home Happy & Relax!
G. Blaney, D.C.

NOW OPEN SUNDAYS!
MASSAGE
424-2734
Formerly 940 Dawson
Relaxing Swedish Massage
Cleansing Body Shampoo
Zoalite Heat Lamps
MASTER CHARGE AVAILABLE.
EIGHT TECHNICIANS
Open Mon.-Fri. 10 a.m. to 10 p.m. SAT., SUN. 10 a.m. to 6 p.m.
4210 Atlantic Ave

SUMMER SPECIAL $8.
Open—11 to 10—7 Days
CONTINENTAL
435-7469
RELAXING MASSAGE-SAUNA
WHIRLPOOL-BODY SHAMPOO (AT NO EXTRA CHARGE)
137 W. 5th St.—Parking
MEDICAL WEIGHT CONTROL.
B. J. Triplett, M.D.

SUMMER SPECIAL $8
Open 11 to 10—7 Days
INTERNATIONAL
591-0559
RELAXING MASSAGE-SAUNA
WHIRLPOOL-BODY SHAMPOO (AT NO EXTRA CHARGE)
1868 Pacific Ave. Parking

☆ TIRED? NERVOUS? ☆
Its your move!
—Call Now!—
426-4616
ALL NEW STAFF
Hours: 12-9 MON.-FRI. Sat. 11-6
3712A Atlantic Ave. LB 426-4616

☆ TRIED OTHERS?? ☆
NOW TRY THE BEST!
All Nu Staff
FULLY AIR CONDITIONED.
1125 ATLANTIC AVE. HE 7-3937
Mon-Thurs. 12-10 Fri-Sat 12-6 pm

GENTS TURKISH BATH
STEAM—Open 7 days—SAUNA
15 Min. from Long Beach
1½ blks. E. of L.B. Frwy.
4550 Brooklyn Ave. L.A. 264-9400

☆ SAUNA BATH ☆
7 female Masseuses—SEL-GLOW.
Open 7 days; 10 to Midnite; Sun. 1 pm to Midnite. 16942 Beach Bl. Huntington Beach (714) 847-9111

GRAND OPENING
Japanese Massage Salon, deluxe sauna bath, expert masseuse. 13023 Whittier Blvd., Whittier 693-9117

New owner, new technicians
Ask about our new (Massage Club)
JAPANESE MASSAGE
11729 E. Hadley, Whittier. 699-4742

A C Health Office
NEW MASSEUSE. Hrs 10 a.m.-6
1700 PACIFIC AVE. 599-5913

Near Intern'l Airport
Therapy massage. Relax. 1851 W. Imperial Hwy, Suite 1. 754-3322

SWEDISH Massage. Body shampoo. Hrs. 10-10, 7 days. 10824 E. Whittier Bl. (E. of Norwalk Bl.) 695-3213.

NEW OPENING
MODERN HEALTH CLINICS
Open 10, 1833 L.B. Blvd. 599 5916

FLASH!! New Massage Factory. Your problems, our concerns. Be Healthy, Wealthy & Wise. Psychedelic atmosphere. LU 5-3049.

WOW! Flamingo Fling Health services offers a new concept in Health service. "Visit" our Hot Pink Room. NE 6-6929.

SAUNA, Enema, Prostate, Colonics, Rectum, rejuvenating therapy. 10 nu Technicians. Modern massage. 398-5243. Credit cards O.K.

GRAND opening. Enroll now. Save $191 tuition. Amer. Massage College, 939 S. Figueroa, L.A. 627-8971

MASSAGE SPECIAL $6
9 A.M. to 1 A.M. 714-847-6111 H Bch

JEAN'S STEAM & MASSAGE
Air-Conditioned Call 428-5917
4907 LONG BEACH BLVD.

WEST'S Massage-Baths-Salt Glow Hrs. 10-6. Tues thru Sat. 591-7919.

SOCIODRAMA or individual session By appt only. GE 8-6068; 423-9082

T. MASSAGE—1018 W. Compton Bl. Compton. Hrs. 10-6:30. NE 5-4579

CINDY, Holland Masseuse — $7
2435 PACIFIC AVE. GA 4-9566

GOLDIE'S SWEDISH MASSAGE, STEAM BATH. HE 2-6315

SWEDISH MASSAGE-10 am to 7 pm
739 E. 7th St. 436-7556

Board & Guest Homes 100

Flamingo Rest Haven
NURSE IN CHARGE
2445 Pacific Ave. GA 4-5077

ARBOR Villa RESIDENTIAL CARE HOME has vacancies for Walkers & Wheel chairs 2260 Sant Fe Ave., Long Beach, 426-3081

HILLSIDE GUEST HOME
Home like home. Nurse in charge 24 hrs. 2077 E. 21st. GE 3 6331

HOME for mom or dad, TV, transp. 3 hot home cooked meals. GE 9-7192

SEMI-private for gentleman. Best of care. Xlnt. food. Colored TV. 1901 E. 7th St. 591-0339

FAIRVIEW Guest Home a gracious home for the elderly. 434-9336

Schools and Instruction 105

★ ★ ★
ENJOY PRESTIGE
☆ HIGH PAY ☆
IN THE BOOMING
UNDERWATER FIELD
Classes Starting Now
Only CDC Trains You the way Industry wants you Trained as we are Industry Owned and operated.
ACT NOW
To secure your future in this fantastic field. Day, Night or weekend classes will not conflict with your job.
SEND FOR FREE BROCHURE
CONTACT THE REGISTRAR
COMMERCIAL DIVING CENTER
201 WEST WATER ST.
WILMINGTON, CAL. 90744
PHONE 213-834-2501

COMPUTER PROGRAMMING AND IBM KEYPUNCH
PHONE, WRITE OR VISIT FOR ☆—FREE BOOKLETS—☆
Automation Institute
LONG BEACH 426-9381
3605 Long Beach Blvd.
Accredited by NATTS

HOWARD BUTLER
REAL ESTATE SCHOOL
L.B.'s Oldest & Finest School
6175 Atlantic GA 3-6478

COURT REPORTING
DAY AND NITE CLASSES
STENOTYPE School 428-1264

OPPORTUNITY MEN & WOMEN. AMERICAN BARBER COLLEGE OF LONG BEACH & ANAHEIM. Approved for Veterans. 437-5427

ELECTRONICS—COLOR TV
1st FCC radio, phones, telegraph
Electro mech'l drftg. Western Tech 4940 Long Beach Bl. 423-5341.

WANT A TRADE? ALLIED WELD SCHOOL, 4343 IMPERIAL HWY. Lynwood. 636-0135. Appr. for Vets.

WILL tutor in Math grades 7 thru Jr. College Degree & exper. in education Ph. 432-2517.

WEST COAST TRADE SCHOOLS
1633 Long Beach Blvd.
437-0947

INDUSTRIAL DRAFTING
MTI, 236 E. 3rd L.B. 435-8914

CONTRACTOR SCHOOL
1609 Pine Ave. L.B. 213-599-5317

AIRLINE SCHOOLS PACIFIC
4202 Atlantic Ave. 426-8843

LB VALLEY COLLEGE
4439 ATLANTIC 422-0481

☆ SWIM Lessons. Cert. Instructor, priv. res. heated pool 425-3372

VOICE, clarinet, piano & saxophone lessons. 596-4155

Help Wanted 140 MEN & WOMEN **Help Wanted 140** MEN & WOMEN

Counselor

We have the applicants
And we have the jobs
We need another counselor
who wants a permanent professional position
to place the right people on the right job

Call Flo Bailey 422-0471
FLO BAILEY AGENCY
8555 E. Florence Ave.
Downey — Call TOpaz 1-9281

Schools and Instruction 105

THE BRYMAN SCHOOL
Accredited Member NATTS Training for Medical Assistants, Dental Assistants & Medical Receptionists. PAYMENT 9 MONTHS AFTER COMPLETION OF TRAINING. 3633 Long Beach Blvd. 426-3358

Driving Schools 110

CALL your home town driving school for no gimmick prices. Nothing comes free. Pacific Driving School 595-1841

DRIVING LESSONS
FREE INTRODUCTORY LESSON ASTRO DRIVING SCHOOL 435-5813

Pacific Driving School
Specialists for nervous students. PH 595-1848

Employment Agencies 125 (MEN & WOMEN)

. Flo Bailey Agencies
LONG BEACH OFFICE 4270 L.B. Blvd. Suite 422-0471
LAKEWOOD OFFICE 5767 South St. Suite-C 866-7001
DOWNEY OFFICE 8555 E. Florence 661-9281
TORRANCE OFFICE UNION BANK BLDG. Suite 426 370-6356

For good Local Jobs ECHO EMPLOYMENT AGENCY 17057 Bellflower Bl. 925-6674

William Roy Agency 110 Pine, Rm. 1202 437-2221 Resumes also available

GENIE EMPLOYMENT AGENCY 5444 Atlantic 428-3618

ALWAYS EMPLOYMENT AGENCY 4115 E. Seventh 434-8479

☆ ALLEN-WARREN ☆ PERSONNEL AGENCIES 355 E. OCEAN BLVD. #725 LONG BEACH 435-5671

CERTIFIED PERSONNEL SERVICE AGENCY 15 Pine, Room 412 HE 6-6271

SIERRA EMPLOYMENT AGENCY 5230 Clark Ave. Lakewood ME 3-9147 Free & Fee

LEE STEVENS AGENCY 8151½ L. Bch Bl at Alondra 638-5191

BUSINESS WORLD AGENCY 3270 Atlantic GA 6-3933

COURTESY PERS'N'L AGENCY 7543 E. Florence, Downey 927-4413

BETTY WARNER AGENCY 350 E Broadway LB 432-3954

JANE Allen Professional Agency 3636 LB Blvd., Suite 212 427-5448

JEWEL COOPER AGENCY 15735 A Param't 634-8640

Employment Agencies 130 (DOMESTIC)

MBC Agency 432-6444 Qual. Domest. L-I or L-O. Also reliable day workers available.

EMPLOYMENT

Help Wanted 140 MEN & WOMEN

NOTICE JOB APPLICANTS
The LONG BEACH INDEPENDENT, PRESS-TELEGRAM does not knowingly accept help wanted advertisements from firms covered by the Federal Wage-Hour Law, if they offer less than the legal minimum wage. If you are offered less by covered firms, or if you have questions concerning this law or other wage-hour activities of the U.S. Department of Labor, call or write the department's local office at 4134 Atlantic Avenue, Long Beach. Telephone: GArfield 6-3381.

ARTIST
FINISHED ARTIST
Must be experienced in pen & brush layout, hand process lettering and the use of screens. APPLY IN PERSON WITH PORTFOLIO GENERAL TELEPHONE DIRECTORY COMPANY 1775 XIMENO, L.B. (Near Traffic Circle) An Equal Opportunity Employer

BEAUTY OPERATOR & HIGH STYLIST. Enjoy the creative atmosphere of this unusually beautiful Bixby Knolls salon. For interview call 424-3742

BEAUTY OPERATORS With clientel Prefer to be your own boss? Bixby Knolls, 427-0419 or 422-2665

BOOKKEEPER
Well experienced in motel & restaurant. Apply at the Executive Office TAHITIAN VILLAGE 13535 Lakewood Bl. Downey

COMPANION or couple to care for elderly invalid lady, live in. $300. 439 8533 before 9 or eves.

COOK, lite cafeteria, $96 week, 7:30 to 3:30 pm, fee negotiable AEA AGENCY 4014 LONG BEACH BL. 424-0721

COUPLE, part time cleaning, maintenance & management. Lynwood area. 11 units, 3 apts plus no pets. 633-5700

COUPLE (Desert) (no children) station attendant & waitress. 1 meal each on shift + good tips. Furn. trailer & utilities—$570 up. No Deposit Required—Low Fees GWINN'S Employment Agency 316 Elm, Long Beach HE 7-2585

COVER WORK, exper., dependable man or woman needed. HALLMARK SAILMAKERS 255-C Marina Dr., 439 0921

DESK CLERK — Exper'd. man or woman for Motel, also must know bookkeeping & have driver's license. Live in. 433-9534 or 439-7670

DONUT maker wanted immediately. Xlnt. pay. Hand cutter. 429-4147

DRIVER INSTRUCTOR Man or woman. Full or part time. White's 2363 Pacific Av. 437-7438

ELECTRIANS — JOURNYMEN Call J. Schnitzer (213) 531-2550 DOUGLAS AIRCRAFT — Long Beach

HAIRSTYLIST
GRANTS Needs HAIRSTYLISTS In Their Salon Apply In Person GRANT CITY Bixby Knolls Shopping Center 4550 Atlantic Ave.

HAIR DRESSER Young, busy shop looking quality stylist. Relaxed atmosphere. Top wages. The Shop Coiffeurs, 597-7631 2257 Lakewood Blvd., LB bet. traffic circle & San Diego Freeway

HANDICAPPED make phone calls, good commissions & bonus Write E. M. Wells, 5947 Atlantic Ave., Long Beach.

JR. BUYER
Must have talking knowledge of electronic & mechanical hardware. Good typing speed req'd. Non-Defense Industry. Permanent. VAREC INC. Phone Personnel Dept. 770-1500 An equal opportunity Employer

KELLY SERVICES 200-234 E. Third St. 432-8791

Help Wanted 140 MEN & WOMEN

LAB. TECH., exper. male or female. Salary open. New lab opening soon. Call Bill Johnson, UN 5-6291. Pioneer Hosp. Lab, Artesia.

MACHINIST PUNCH PRESS ASSEMBLER
Set up experience required Must have own tools VAREC INC. Phone Personnel Dept. 770-1500 An Equal Opportunity Employer

MAN—or lady to collect bad debts. Write PO Box 131, Long Beach 908-01.

MODELING ★ ★ ★ ★ NEW FACES
Men, women and children, all ages and all types for motion picture, TV commercials and professional modeling, all types of entertainment. To be presented to major TV and Major motion picture studios. No experience necessary Call for personal interview Anthony Cadonelli Productions 599-5211

MOTEL Clerk Couple wanted exper. necessary. Phone 591-0521.

MUSIC Position now open in music dept. Must be capable with a knowledge of diversified music. MOREY'S FOR MUSIC 342 PINE

R.E. SALESMEN — XLNT OPPORTUNITY for self-starter. Sales & rentals. Guarantee + commission. 531-9738.

Real Estate Salesmen
Want action? Private office, phone, lots of ads, floor time, customers & earn 70% of comm.? Then call old estab. firm for appointment HUMPHRIES REALTY TO 7-2707 9631 E. Alondra Blvd., Bellflower

Real Estate Salesmen Needed—In Downey. TO 9-8012

REAL Estate Lister needed active RE office Wynns 428-4643

SCHOOL BUS DRIVERS, dependable person desiring ideal, interesting occupation in south LA & Orange counties. Will train (213) 595-1607, 598-2316. (714) 893-2400, 541-4167.

SEWING—machine operators. Industrial exper. 426-6191.

SHOE SALES—Experience for children's shoes. Part & Full time. Children's Bootery 4345 Atlantic Ave. L.B. 426-3369

TELEPHONE SOLICITORS
A FEW Choice Openings Still Available Don't Delay— New Sales Program Kicks Off
Get in on the ground floor now. This is a permanent job with a long established concern. Experience not necessary — Complete training program furnished.
Take Advantage of PREFERRED LISTS CASH PRIZES XLNT COMMISSIONS CASH ADVANCES ON EARNED COMMISSIONS
Apply in Person to Bob Jordan 9:00 a.m. to 5:00 p.m. 302 E. Anaheim St., Suite 200, Long Beach, Calif.

WOMEN or men cab drivers. Day or nite shift. 25 or older. Guar. gd. earnings. Southeast Taxi 13124 Lakewood Blvd. Bellflower

Help Wanted 150 (MEN)

ACCOUNTANT
Permanent position w/growing C.P.A. firm. Min. of 2 year's audit exper. Fringe benefits. Bonus & advancement potentials. Ph. (213) 567-2357

ACCOUNTING
GENERAL ACCOUNTING CLERK
AMERICAN CAN CO. 110 E. Sepulveda, Wilmington or call 834-4512 an equal opportunity employer

ADMINISTRATOR
OFFICE MANAGER
National manufacturer of Chemical Products has immediate opening for manager to direct all plant office activities.
Duties include supervising and directing employes in processing orders, billing and inventory records. Experience in machine billing or data processing desirable.
Prefer applicants with degree in Business Administration or Finance with 3 to 5 years experience.
Position offers excellent salary, including insurance and retirement program.
TO ARRANGE FOR INTERVIEW CALL PERSONNEL OFFICE
Purex Corp. Ltd. 24600 S. Main Wilmington 835-8211
An Equal Opportunity Employer

ADULT 24 HR. BOOK STORE CLERK Full time, neat bondable. Advancement opportunity. Phone necessary, must be able to work any hours. Call 437-2390 Mon.-Fri. 9 a.m.-5 p.m.

ADULTS
EARN EXTRA CASH! DELIVERING & COLLECTING MORNING INDEPENDENT NEWSPAPER ROUTES, DOOR-TO-DOOR. IDEAL FOR WAGE EARNER TO SUPPLEMENT INCOME. IF YOU LIVE IN OR ADJACENT TO THE AREA BOUNDED BY WILLOW TO L.A. RIVER, DEL AMO TO CHERRY, CALL HE 5-1161, EXT. 263, LEAVE NAME & ADDRESS, PHONE NO. YOU WILL BE CONTACTED.

AIR conditioning installer, duct systems, residential, commercial. Orange Co. 714-892-3324

Help Wanted 150 (Men)

ADULTS IF
You can work with Boys 13 to 16 years of age YOU Can EARN $150.00 to $200.00 per Week managing one of our Boy Crews Apply In Person 302 E. Anaheim Mr. DICKENS

AIRCRAFT
NEILL AIRCRAFT
NOW HIRING Sheet Metal and Extrusion hand formers Fabrication Mechanics Class "A" & "B" FRINGE BENEFITS PROFIT SHARING 1260 W. 15th St. L.B. An Equal Opportunity Employer

AIRCRAFT
ASSEMBLER GENERAL 'A' DRIVEMATIC
1 years experience operating a Drivematic Machine or as an assembler general 'A' or aircraft mechanic 'A'. Occupation requires the set-up & adjustment of Drivematic machines to accomplish closer tolerance drilling, counter sinking & riveting. Applicants must have advanced knowledge of aircraft blueprints & shop mathematic involving decimals & fractions. APPLY
Aeronca 24751 S. Crenshaw Blvd. Torrance, Calif. Phone: (213) 326-8220 (An equal opportunity employer)

AIRCRAFT ENGINEERS AERONCA INC. 326-8220

AIRCRAFT
PARTS MAN Exp. preferred. Fast growing co. Many fringe benefits. CessnAir Aviation 3501 Lakewood Blvd., L.B.

ALIGNMENT man, full time. Good salary. 925-2246; eves: 694-2517

Appliance Technicians RCA needs appliance technicians, exp in WHIRLPOOL appliance repair. NE 5-7151 RCA Equal opportunity employer

Appliances — Installer delivery exper. refs. 925-2241

ARCH. DRAFTSMAN Ronald H. Banco, AIA. 426-6220

ARCHITECTURAL
PROJECT ARCHITECTS DRAFTSMEN Hugh Gibbs & Donald Gibbs, A.I.A. 3575 Long Beach Blvd. L.B. Ph. 426-7555 or 636-4735

ART DIRECTOR Long Beach based advertising agency wants young art director, 2 years agency experience desired. Full knowledge of layout, comps., type specking, finishing & production. Growing company with opportunities Call (213) 432-7431 for interview.

ASSEMBLERS with mechanical background. Must have own hand tools. Small manufacturer in Gardena Area. CALL FOR APPOINTMENT 321-3322

ASSIST MANAGER A man who can quickly develop into The assistant manager of our office. Good salary. Outstanding employee benefits. Contact G.F.C. LOAN CO. 861-2246

ASSISTANT MANAGER LARGE INTERNATIONAL CORP. needs a young & ambitious man with credit & collection background or college graduate.
✓Paid vacation
✓Hospitalization
✓Rapid advancement
This is a Management Training Program Call 432-6240 or 432-6724 for appointment

ATTENDANT wanted for young male student. Room, board, salary. Must have car. 531-9149.

Auto Body & Paint Man Hourly rate good fringe benefits. Ask for Mr. Rude. British Motor Car 19100 Susana Road, Compton

AUTO Muffler Installer. We want a good man. Xlt benefits. Paid med. ins., Profit Sharing. MIDAS, 401 E. Anaheim, HE 7-2278

AUTO PARTS COUNTERMAN Jobber exp. necessary. If you have managerial capabilities CALL 591-5695

AUTO MECHANIC For used cars. Top wages. Good working cond., Ins, vacation, Co. benefits. See Dave Miller. SKYVIEW FORD 13403 Pioneer, Artesia UN 5-1266

AUTO
LINE MECHANIC For areas fastest growing dealer. Grow with us, excellent working conditions & fringe benefits. GUARDIAN OLDS 3555 SOUTH ST. 531-7600 Eves. & weekends Call 429-8997

Auto Parts Counter Man Must be exper. Mart's Auto Suply. 10319 E. Artesia Blvd. 866-3752

AUTO PAINTER For areas fastest growing dealer, grow with us, excellent working conditions & fringe benefits. GUARDIAN OLDS 3555 SOUTH ST. 531-7600 Eves. & weekends call 429-8997

AUTO mechanics. Experienced tune-up & line. Excel working cond. All company benefits. 5 day week. Salary or comm. to right men. Contact in person. Mr. Moore or Mr. Trudo 9901 Atlantic Ave. South Gate

AUTO LOT MAN Experienced man for new car agency. Good salary, paid vacation, company benefits. See Mr. Swanson FLADEBOE MERCURY 17617 Bellf. Blvd., Bellf. 925-0481

AUTO MECHAN . Good working conditions. Paid vacation, ample work. 638-5194

AUTO MECHANIC For Volkswagen operation, must be able to manage small garage, excellent opportunity for right man. call (714) 847-7124

Auto Sales Imports Hot line, excellent commission. Free demo & insurance Downey Imports Inc. 9609 S. Lakewood Bl. Dny. 923-0365

AUTO parts counter man, exper. Norwalk. UN 3-3767.

AUTO-PARTS Counterman must have thorough knowledge of General Motors parts, no others need apply. Good salary plus all company benefits, etc. CALL MR. HERBST HE 7-4111

AUTO SALESMEN Need 6 good men. Will train. HIGHEST COMMISSION 711 N. LONG BEACH BLVD. COMPTON

AUTO MECHANIC Trans RR man Exp. only—have own tools. Will top present sal. A E. Transmission Exchange 5531 CHERRY 428-4641

Help Wanted 150 (MEN)

Auto Salesmen New & used. Apply in person to Bill O'Neill at CARL'S CHRYSLER PLYMOUTH, 340 E. Anaheim St., Wilmington.

AUTO
USED CAR SALESMAN 2 Wanted—Aggressive with desire to sell cars. Make money. And be on time for work. Needed to replace 2 men that did not. If you meet these requirements. See Charlie McConnell. GEORGE GEIS CHEVROLET 14725 Param't Bl. Param't

AUTO
SERVICE SALESMAN Experienced for new car agency. Salary & commission, paid vacation. Company benefits. See Mr. Swanson FLADEBOE MERCURY 17617 Bellf. Blvd. Bellf. 925-0481

AUTO MECHANIC Must be exper on motors & general auto repair. Can make $500 wk. or more. Salary if preferred. American cars only. 2015 E. Anaheim, L.B. 434-8431

AUTO SALESMAN for new cars. 25 to 35, aggressive, must have some basic sales exp., will train. top pay pkg. ASK FOR DON LAMAR GUY MOOTHART CHRYSLER-PLYMOUTH 1112 N. Long Beach Blvd. COMPTON NE 2-7171

AUTO SALESMEN Satisfied with your future? Your income? We are looking for sales-motivated individuals who are seeking a sales career. Those selected will participate in a 6-month training program. Unlimited earnings potential including guaranty, profit sharing, demo & group insurance. Contact immediately Mike Esty or Lou Canfield. 432-8934 or 571-0553. Earn yourself $20,000 this year.

AUTO. Trans rebuilder. Bench work only Garden Grove area. (714) 534-8160, 637-8373

Auto Glass Man Top salary. Permanent, benefits. 635-8130

AUTO SALESMAN High comm., demo plan. Exper. or will train right man. Call GENE BOLSOM, 531-7315.

AUTO BODY METAL MAN Need 2. Must be capable of earning $1,000 per month or better. Plenty of work! High volume shop. Group ins., paid vacations. Hawthorne Auto Body ASK FOR JACK (213) 679-0666

AUTO
ASST. SERVICE MNGR. Long Beach's largest auto repair center needs top, young, aggressive, service writer. Must be neat appearing. Apply in person. Daily 9-5 p.m. 3575 L.B. Blvd., L.B.

Auto Sales
We Need 2 Men Today Best Car Job in Town Double income, sell new & used top pay. Small crew all company benefits. Plus Sell a Red Hot Line Make Big Money Now See Mickey Gould R. O. Gould Co. CHRYSLER PLYMOUTH IMPERIAL VALIANT 1600 L.B. Blvd. HE 7-2871

Auto Metal Men (2) (50%) Percentage of labor. Steady employment. Good pay for the right man. No Saturday work. See Bob Tennis, Body Shop Manager. GEORGE GEIS CHEVROLET 14925 Param't Bl. 634-9910

AUTO RADIO REPAIRMAN needed. 434 9104

AUTOMATIC transmission rebuilder, exp. For National Co. offering top pay + incentive. Steady employment. Call Mike. 531-9009.

AUTOMATIC transmission rebuilder. Wanted Exp. Apply 6935 Cherry Ave. No phone calls. Salary open. Accredits required.

◆ ◆ ◆
Automobile SALESMAN Start Work Now! Sell new Fords, new trucks and used cars.
WE TRAIN
✓ Salesman hired in last 2 months who have had no previous selling experience are selling 20 units per month.
☆ If you are energetic, enthusiastic and FEEL YOU CAN SELL, apply in person to Bill Makrides.
Queen City Ford 2302 Bellflower Bl. 596-2761

AUTOMOTIVE
METAL MAN
✓ Good earnings, lots of work
✓ Xlnt. working conditions
✓ Fringe benefits
✓ 5-day week
✓ Profit sharing
✓ Vacation with pay
CONTACT CLYDE FINNEY IN THE BODY SHOP Bill Barnett Chevrolet 1440 E. Compton Blvd., Compton CALL 639-3050

Automotive
Tune-up Man
✓ Good commission
✓ Xlnt. working conditions
✓ Fringe benefits
✓ 5-day week
Experienced only need apply CONTACT DICK MILLER Bill Barnett Chevrolet 1440 E. Compton Blvd., Compton CALL 639-3050

AUTOMOTIVE mechinist, exper's. Ask for John or Wayne 868-9824.

Automotive Machinist Must have jobber shop or engine rebuilding experience. Good salary to right man. See Mr. Quinn at 3519 Long Beach Blvd. L.B.

AUTOMOTIVE body & fender repairman, Exp. 865-1218 Artesia

Help Wanted 150 (Men)

BAKER—430-1071 12421 Los Alamitos Blvd., Los Alamitos

BARBER — MASTER OR apprentice, good job. 432-9194

BARBER, $130 guarantee, 5½ days. Osborne's Barber Shop. GA 4-9166

BARBER-Master $200+ 6 days. 634-9139; 867-6877.

BARBER—modern shop, permanent 856-9055, 865-2581.

BARTENDER for Beer Bar Fri. & Sat. night, 8 'til 2. 433-3338 After 6 PM.

BARTENDER—part-time, nite. Ph 433-0643 before 10 a.m.

BARTENDER, nights, Bellflower, young, exper. Ph. 894-4577

BARTENDER Misty's Cocktail Lounge 1514 E. 4th St. L.B.

Body Shop Manager Assume complete responsibilities of busy shop, salary & comm. open to aggressive individual. Contact in person Mr. Moore, 8955 ATLANTIC AVE. SOUTHGATE

BOILERMAKER with refinery experience. Call 631-6187.

BOYS: 13 to 25. Interesting work in order desk dept. We train no exp. nec. 19 Pine, Rm. 308-10-1.

BRAKE & front end mechanic. Must be exp. Inquire: Discount Tire Center, 10th & Pacific, LB., ask for Jerry or Berry, no phone calls please.

BREAKFAST COOK Ask for Pete at the TAHITIAN VILLAGE 13535 Lakewood Bl. Downey

BROILER & sandwich combo. man, must be fast. Excel. opportunity. Good references req. Apply Winchester Inn, 23009 S. Alameda, LB.

BUS BOY In cafeteria, 12 noon to 8:30 pm over 18 yrs, must be neat & dependable, Apply in person. The Golden Lantern, 2921 Palo Verdes. LB

CABINET makers & gen'l exp. help for campers. Tuck-A-Way Trailer Co., 1624 E. Carson, Torrance.

Car Stereo Installer Exper. pref. B & N Car Radio Service, 9041 Alondra Blvd., Bellflower. TO 7-5107.

Carriers Wanted
TO DELIVER MORNING INDEPENDENT NEWSPAPER ROUTES BOUNDED BY ARTESIA FREEWAY TO ROSECRANS, L.A. RIVER TO SAN GABRIEL RIVER. MUST HAVE BIKE, AND BE 12-18 YRS. OLD. GOOD PROFIT, TRIPS, BONUS. IF INTERESTED CALL GARY PARKER, TO 6-1721 OR COME TO 9833 BELMONT.

COLLECTION Agency Salesman wanted, with following, Orange Co. Based agency. 714-522-6161

COLLECTION exper in Accts rec. Call 865-3747 ask for Lewis.

COOK—FRY Breakfast experience necessary Responsible, experienced man for coffee shop, Company benefits. APPLY IN PERSON FIDDLERS THREE 3203 E. ANAHEIM

COOK (FRY) (EXPERIENCED) APPLY Orbit Coffee Shop 590 E. WILLOW, LONG BEACH

COOKS Mexican & helpers for out-of-town work, good wages, exper or not. 424-3538.

COOKS HODY'S 5150 Pacific Coast Hwy. L.B.

COST ESTIMATOR To prepare cost breakdown, technical specifications & proposals on industrial heat treating equipment or related field. Min. 2 yrs. college or technical school with engineering background. Will consider right man as trainee. Submit resume to . . . L. R. BIGBEE Pacific Scientific Co. 6280 Chalet Dr. 773-2020 City of Commerce Equal Opportunity Employer M&F

● ● ●
CRANE OPRS. BURNERS Heavy Plate Experience American Bridge DIVISION OF U.S. STEEL Eastern & Slauson City of Commerce an equal opportunity employer

CUSTODIAN. Man wanted for downtown church. Reference wanted. Reply Box T-6418 Independent, Press-Telegram

Customer Servicemen CITY OF LONG BCH GAS Dept. Appliance mechanism or small instrument maintenance exper. 215 W. Broadway Rm 332. 436-9041

DELIVERY man w/own car, for food-to-go. Ph. 433-0742, 4025 E. 7th St.

Delivery Man furniture Experience preferred
1—5 day week
2—Fringe benefits
3—opportunity for advancement
McMahan's Furniture 9732 Garden Grove Blvd. Garden Grove 537-3104

DELIVERY drivers — Food to go. Must be 18 or over. Students pref. 452 W. Anaheim

DIE MAKER experienced Signal Stamping Inc. 1395 Coronado Ave. Ph. 597-7753

DIESEL MECHANICS Must have service & Diesel school completed. 114 E. B St., Wilm.

Help Wanted 150 (MEN) **Help Wanted 150** (MEN)

METHODS PLANNERS

There are several immediate openings in our manufacturing engineering department for the man who has good experience in fabrication methods planning.

TO APPLY:

Send resume to Bill Wood or visit our Employment Office.

BECKMAN INSTRUMENTS, INC
2500 N. Harbor Blvd. Fullerton
(N. of Imperial Hiway)
(714)871-4848 or (213)691-0841
An equal opportunity employer

Help Wanted 150 (Men) **Help Wanted 150** (MEN)

GUARDS

Need 40 Men to Work Harbor Area
Good Fringe Benefits
AMERICAN PLANT PROTECTION
Interviews: Mon. thru Fri., 8 a.m. to 4 p.m.
2485 LONG BEACH BLVD. LONG BEACH

Help Wanted 150 (MEN)

DISHWASHERS 5 day wk. Permanent. Exp. desired. Navy Exchange. Mgr. 547-6295

DISTRIBUTOR SALESMAN wholesale sandwich route. MARGARET'S 635-0594

DIVERS Ex-Navy Master or 1st class wanted as instructors for diving school. For appt. 832-2501.

DRIVER, Lunch truck, for Long Beach area, no exper or investment, GE 8-3342.

DRIVER
PICKUP & DELIVERY EXPER. & MATURE PREF. NOWLING OLDSMOBILE 7440 Firestone, Downey, TO 7-1181

Drivers, Sell Ice Cream GUARN. $70 WK + OVER-RIDE MEL-O-DEE 1601 W. 15TH HE 7-7220

ELECTRICIAN — Exper. Home Remodeling. High earnings. 421-6305; 869-2727.

ELECTRICIANS
MAINTENANCE JOURNEYMAN ELECTRICIANS AMERICAN CAN CO. 110 E. Sepulveda, Wilmington or Call 834-4512 An equal opportunity employer

ELEX. Mechanics, Long Beach Naval Shipyard. Apply at Gate No. 5.

ENGINEER
R & D Engr.
International non-defense manufacturer has an immediate opening for a qualified individual.
Prefer graduate Mechanical Engineer, experienced in all tools.
An excellent opportunity and benefits in a growing company engaged in the manufacture of oil well & tunnel drilling tools.
SMITH TOOL CO. DIVISION OF S.I.I. Corner of Avalon & Compton Bl. GARDENA HEIGHTS 324-4977 An equal opportunity employer

ENGINEER
Jr. Engineer Aid Public Agency has position for Jr. Engineering Aid. Position requires HI School diploma, Math & chemistry desirable. Starting salary $573 mo for 40 hr. week. For app't call 631-2855

Fabrication
MACHINISTS General & bench experience. Must have own tools.
MAINT. MECHANICS Experienced on power brakes, shears, punches, cranes, etc.
WELDERS Light & heavy gauge steel experience. L.A. City certification card required.
A. J. Bayer Co. 2600 Monterey Torrance An equal opportunity employer

FACTORY
INET POWER Division of Teledyne Co. Has Immediate openings in the following area
MAGNETIC ASSEMBLER Must know how to read & work from blue prints and have own hand tools.
COIL WINDERS Desire experienced coil winders, machine & hand wiring. (Especially machine winding.)
ELECTRO MECHANICAL ASSEMBLERS (C & B) Must know how to read wiring diagrams & assembly prints. Must also have own hand tools.
Please stop in or contact: Personnel Dept. 327-0913 711 W. Knox, Gardena an equal opportunity employer

FACTORY WORKERS Must have production exper. Virtue Bros. Mfg. 19631 So. Santa Fe Compton Just North of Del Amo

FIBERGLASS HELP WANTED CHOPPERS & ROLLERS No Other Need Apply Experience helpful, but not necessary. Applications taken daily 8 a.m. to 4:30 p.m. MONDAY thru FRIDAY G. B. Mfg. Inc. 1462 E. 9th, Pomona

FIBERGLASS LAMINATORS, MOLDS, CHOPPERS, CALL 832-5140

FRY COOK NIKO'S DRIVE IN See Bob Hawkins owner 600 E. Artesia NLB

FRY Cook, exp. Good hours, good salary. Apply 2454 E. Gage, Huntington Park. 585-7033.

FULL TIME
HELP WANTED LARGE CO. EXPANDING IN BELLFLOWER NOW HIRING Permanent work, no exper. nec. in some depts. as we have a training program for young men 18-40. TOP WAGES + PROFIT SHARING PLAN FOR QUALIFIED MEN Start Work Immediately Call for appointment Saturday 9:30 to 6:30, VA 5-5085

FURNITURE SALESMAN Medium to high End. Background interior design. Xlnt. draw, comm. & benefits. The most beaut. & aggressive store in area. SIRIS INTERIORS 1235 Long Beach Blvd., L.B. Phone: 437-3553 Mr. Shea.

CANCELLATION DEADLINES
Sunday . . . 4 p.m. Friday. All other days . . . on ads less than 140 lines 3 p.m. day before publication.

Help Wanted 150 (MEN)

Furniture Salesman EXPERIENCED Guarantee Salary Plenty of Spiffs Fringe Benefits Good Traffic NO Sunday Selling McMAHANS FURNITURE 9732 Garden Grove Blvd. Garden Grove 537-3104

Gen'l Ofc. typing $650 Phones, busy. Fee paid. Also fee jobs J & M EMPLOYMENT AGENCY 4934 LB Blvd, NLB 423-7959

GENERAL office Counselor typing lite bookkeeping age to 53. All Souls Catholic Cemetery. Call MR. STOEGER - 424-8601

GUARDS MUST HAVE EQUIPMENT Call 632-4677, 10 a.m. to 3 p.m.

GUARDS Have permanent openings for SECURITY OFFICERS in Harbor area TOP PAY WITH ALL COMPANY FRINGE BENEFITS CAR & TELEPHONE REQUIRED Apply Newton Security Patrol Inc. 512 HEARTWELL BLDG. 19 PINE AVE. LB

GUARDS HARBOR, TORRANCE & LAKEWOOD AREA FULL OR PART TIME must be in good physical condition and have clean record. Car & phone necessary. Fringe benefits. PHONE 835-9526 for Information 9 AM TO 5 PM MONDAY & TUESDAY August 4 & 5 HI SHEAR CORPORATION TORRANCE CALIFORNIA

HOTEL RELIEF CLERK 3-day wk. NCR 4200 PBX. Apply Jomo'n Jack Motor Hotel. Torrance 325-0660

INSPECTOR Experienced aircraft, detail parts & assemblies. Must know gov't. specs & requirements. Money Aircraft, 18120 S. Broadway, Gardena. An Equal Opportunity Employer

INSURANCE
SPECIAL AGENT Long Beach area. Experience desirable but will consider appropriate underwriting background. CANADIAN INDEMNITY MR. DERNEHL GA 3-0768

INSURANCE
Marine Cargo Surveyor Career opportunity with leading surveying firm. Contact J.S. Parry of Toplis & Harding Inc. 332-3336

INVENTORY CLK to $375 Good figure aptitude, 10 key adder experience, office background in accounting or numerics. Great potential growth position. Located in Vernon area. Free, also fee jobs. Phone Ray Meyers 927-4483 FAIRCHILD AGENCY 7938 E. Florence Downey

JANITOR, part time—1 a.m. 4:30 a.m. to Long Beach. 435-4550 or 833-4417

JANITOR—Part time. Bixby Knolls area 3 a.m. to 6 a.m. 6 days. wk. 714 639-4314

JANITOR—Hospital clean-up worker, 6 day wk. $400 mo. 16910 Woodruff, Bellflower.

JANITORIAL & Maintenance-full time, exper. Convalescent Hospital, 2207 No. Santa Fe, Lynwood

JEWELER. Capable of all types repair work for trade shop. Good working conditions, steady employment. Call 331-9693 evenings 7-9 p.m., Covina, Calif.

Jewelry Salesman Excellent position for an enthusiastic, aggressive man in an ethical high volume store. Good salary with many company benefits. An attractive position with good career opportunity. Spanish speaking preferred. Norwalk area. LAWSONS JEWELERS UN 4-7817

Journeyman Machinist Class A DAY SHIFT OVERTIME — BENEFITS Bro-Con Mfg. 15215 PIUMA AVE. CERRITOS

JOURNEYMAN barber wanted — Guarantee + commission. Mr. Wesley's, Cor. Studebaker & Spring. Call days 421-1797 nites. 597-1577

JUNIOR CAMP COUNSELORS Young men age 18-25 for junior camp counselor positions with the Long Beach Unified School District Outdoor Education program. High school graduation, good character references required $192 per month, plus room and board for 5 day week. Monday through Friday September to June. TELEPHONE MR. ROSSI BOARD OF EDUCATION HE 6-9931 FOR APPOINTMENT

KITCHEN help & Bus Boys. Must be over 18. Day shift. Looking for 2, no exp. needed. Call for appt. only. Mr. Richards. GE 3-5500.

Lab Technician (registered) Top salary Woodruff Gables Hosp. 17200 So. Woodruff Ave. Bellflower

LABORERS Packaging and material handling. Call 834-3401

LATHE OPERATOR Experienced Tempus Corp. 531-7572

LAUNDRY MGR.—Exper'd in shirt laundry-lge volume operation, must be efficient, quality minded. Send resume Box A-6203 Ind Press Telegram, LB

LAYOUT-FITTER WELDER COMBINATION Full time. Experienced only Call GA 7-7938 FOR APPOINTMENT Thompson Tank & Mfg. Co., Inc.

Help Wanted 150 (MEN) **Help Wanted 150** (MEN)

MANUFACTURING

IMMEDIATE OPENINGS FOR

- ✓ Boromatic
- ✓ Horizontal boring mill
- ✓ Machine shop hands
- ✓ Blanchard grinder
- ✓ Layout machine parts
- ✓ Maintenance repairman
- ✓ Contour mill
- ✓ Tool crib attendants

CALL OR WRITE
FULLER CO.
2966 E. Victoria St. Compton 639-7600
An equal opportunity employer.

Help Wanted 150 (MEN)

LIQUOR clerk, part time. Refs. 6155½ E. Carson St., Lkwd.

Liquor Store Clerk Part time eves & weekends, 35 hrs. wk. Exper preferred. References, state age & exper. Write Box A-1522 Independent, Press-Tel.

LIQUOR clerk full time, nights, advancement, over 35, exper & mature only. For appt (714) 638-1920 or 63?-5113

LIQ. clerk, exp. Full time nites to 12 am Gd. pay. Lynwood, 268-4423.

LIQUOR clerk, exp. only. Bondable 6243 Cherry Av, LB

LITHO-STRIPPER EXPERIENCED. 435-3371 720½ W. 5th St., L.B. Trade Litho Service ON WKENDS PH 431-5557

LOT MAN Must be experienced in detailing foreign car lot. GA 4-0951 ask for Mr. Martin.

MACHINE shop, turret or lathe operator, 1 to 2 years experience. 636-2941, 7 a.m. to 5 p.m.

MACHINE OPERATORS FACTORY TRAINEES 2nd SHIFT Opportunity for advancement, National Co. Excel Benefits APPLY IN PERSON Associated Spring Corp. 15001 S. Broadway, Gardena An equal opportunity employer

MACHINE OPERATOR Mechanical Background desirable. Career opportunity with growing company. Excellent benefits, including major medical & profit sharing. Will consider training right man. Location Bell Gardens Area. Call 773-0237 for appointment.

MACHINIST-TOP Experienced. Close tolerance. Job shop work. Phone: 596-9194 WYCO PRECISION MACHINE 10661 Bloomfield, Los Alamitos

MACHINIST Centerless grinder, exper bar stock pref. Titanium exper helpful. Top wages. Equal Opportunity Employer. 1916 W. Anaheim LB 432-8761

MACHINIST TOOL & DIE MAKER Job shop, C&F Pre. Tool & Die 1724 W. 16th St., LB 437-1507.

MACHINIST
TURRET LATHE 50/55 hours. Set up & operate. Apply in person ACTIVE ENGRG. INC. 15414 So. Broadway, Gardena

MACHINIST. Perm. position $4, up. Group Ins. holidays, & vacation. Apply or call, 9-11 am, Mon-Fri. Bay City Fabrication 1611 Oregon, LB. 436-9659

MACHINIST to learn tool & die work. Call Mr. Goodwin 633-8158. McLune Tool & Die 7210 Rosecrans.

MACHINISTS
✓ 3D profile and milling combination
✓ Turret Lathe and milling combination
Experienced APPLY LAKEWOOD ENGINEERING INC. 15002 DOWNEY AVE. PARAMOUNT ME 0-5877

MACHINISTS
ACME GRIDLEY MULTIPLE SPINDLE SET UP OPERATORS Excellent openings on night shift. Top hourly wages, excellent fringe benefits, good working conditions, overtime, steady employment. Rosan Inc. 2901 W. Cst. Hwy., Newport Beach An equal opportunity employer

MACHINISTS WELDERS Howard-Turner Mfg. Apply in person weekdays 2545 Palm Drive Signal Hill

MACHINISTS centerless grinder operator. Part time. Prefer pensioner no heavy lifting. NLB area. Write A10763 Independent, Press-Telegram giving background.

MACHINISTS BURGMASTER, Gardena 321-3510

MAINTENANCE Mechanic. Able to handle all maintenance in injection molding plant. Top wages. (213) 321-8364 for appointment.

Maintenance Electricians
1. GOOD PAY
2. STEADY EMPLOYMENT
3. LIBERAL FRINGE BENEFITS
ANACONDA American Brass Co. 14900 Garfield Ave. Paramount APPLY at gate or telephone 630-5811 or 636-0321 Ext 295 An equal opportunity employer

MAINTENANCE MECHANIC Repair & installation of all types of snack food machinery. 2 to 3 years industrial mechanical maintenance, heavy electrical experience, knowledge of gears & pumps, some welding. Must have own hand tools. LAURA SCUDDER'S 1525 North East Street Anaheim, 714-772-5151, ext 26 An equal opportunity employer

Maintenance Mechanic Roofing manufacturing firm has an opening for a man experienced in all phases of industrial Plant Maintenance. Plant is located in Wilmington area. 775-2322

MAINTENANCE ELECTRICIAN Harvey Aluminum, Torrance

Help Wanted 150 (MEN)

Maintenance Repair man needed to travel between our stores making minor electrical, refrigeration, mechanical, & plumbing repairs. Minor Carpentry helpful Company furnishes Transportation Excellent benefits $3.25 hour APPLY IN PERSON MON WED OR THURS Between 8:30 and 3 pm MARKET BASKET (personnel Dept) 6014 S. Eastern Ave. City of Commerce An Equal Opportunity Employer

MAINTENANCE Janitorial (2 men) Skilled or unskilled. Part or full time. 598-1483 9 a.m. to 2 p.m.

MAN WITH CAR Established Watkins route available, average $3.05 per hr. while training. Apply 2034 Pacific Ave.

MAN Matured for light maint. full time. for interview apply Mon & Tues 8-3 PM. 2355 Cherry LB

MAN-CAR RENTAL needed. Immed. opening, young & exper pref. SAV-ON, 437-0384

MAN - Middle aged work 2nd hand store, Rm., board, sm. sal. Good home. GA 3-1138.

MAN TO ASSIST MGR in local appliance store. Call 634-1639

MAN INSURANCE SALES Over 21 597-1393 or 426-5247

MAN to drive Cleaners delivery truck part time. HE 7-5141

MAN WANTED 20 hrs. weekly may earn $55 - $65 Prefer married man with car. Job training production bonus Fine for military 427-2059.

MAN—young, exp. Car Rental Business. Immed. opening. Please call 437-0384.

MANAGEMENT TRAINEE Leading national Finance Co offers excellent opportunity to learn. Management position for individual who can grow & has real career interest. Learn all phases of Consumer Finance business - collections, credit, sales administration. Exp. not necessary, 2 years College required. Outstanding Co. paid benefits. Call Mr. Tweeden or Mr. Ficklin Commercial Credit Corp. Downy, Calif. 213-923-9831

MANAGEMENT TRAINEE EXCELLENT training program for an excellent position. Our unique management training program follows a well-planned, comprehensive schedule which provides you the best opportunity to develop quickly into a responsible executive in consumer finance. Interviewing is a major part of this non-selling salaried position. Liberal employe benefits and regular salary increases based on your progress. (auto required) PACIFIC FINANCE A service of Transamerica Corp 1221 N. Avalon Wilmington 629 S Gaffey San Pedro (An equal opportunity employer)

Manager Credit & office exp. necess. Wonderful opportunity for right man. Send resume to Box A6521 Independent, Press-Telegram

MANAGER For Discount Dept. Store, sell-service shoe dept. mgr. Call 552-5121.

MANAGER DIETARY FOOD STORE Grocery, drug, or retail exper desirable. Small chain, xlnt growth. Prefer young married man looking for a challenging secure future. Profit sharing, other benefits. NATURADE 1043 E. 6th St. 436-5736

MGR trne or sales rep ..... to $750+ This one free, other fee jobs AEA AGENCY 4014 LONG BEACH BL. 424-0721

★
Manager Trainees FOR CARL'S JR. RESTAURANT PLANS FOR 20 MORE UNITS TO BE OPENED WITHIN 1 YEAR Great Opportunity Health & Vacation Benefits APPLY AT Carl's Jr. Enterprise, Inc. 3700 Atlantic, Long Beach
★

MANUFACTURING—Silk screen printers. Lockheed Electronics. 6201 E. Randolph, City of Commerce.

MECHANIC or Mechanic's helper with tools. Chance for advancement. LB area. 424-9507

Mechanic—Lift Gates to assemble and install lift gates, must have burning and welding experience. Must have own hand tools. Company benefits. Steady employment. 1507 W. 132nd St. Gardena

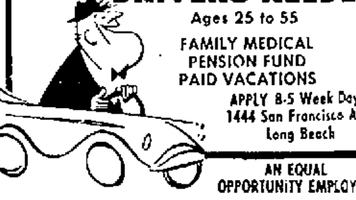
Mechanic-Construction Exp. maintenance of trucks, tractors, backhoes, trenchers, cranes, compressors, Etc. For interview appointment call 432-3413.

Mechanically Inclined Man for small mfg. plant. In Paramount. Call 634-6245

MECHANICS, auto, exper. gen. repair. 1351 Locust, 432-7003

Help Wanted 150 (MEN)

YELLOW CAB CO.
Men and Women—Full Time
No layoffs.
DRIVERS NEEDED
Ages 25 to 55



FAMILY MEDICAL
PENSION FUND
PAID VACATIONS
APPLY 8-5 Week Days
1444 San Francisco Ave.
Long Beach
AN EQUAL OPPORTUNITY EMPLOYER

Help Wanted 140
MEN ☆ WOMEN

Counselor

We have the applicants
And we have the jobs
We need another counselor
who wants a permanent professional position
to place the right people on the right job

Call Flo Bailey 422-0471

FLO BAILEY AGENCY

8555 E. Florence Ave.
Downey — Call TOpaz 1-9281

Schools and Instruction 105

THE BRYMAN SCHOOL
Accredited Member NATTS Training for Medical Assistants, Dental Assistants & Medical Receptionists.
PAYMENT 9 MONTHS AFTER COMPLETION OF TRAINING.
3633 Long Beach Blvd. 426-8358

Driving Schools 110

CALL your home town driving school for no gimmick prices. Nothing comes free.
Pacific Driving School
595-1841

DRIVING LESSONS
FREE INTRODUCTORY LESSON
ASTRO DRIVING SCHOOL
435-5813

Pacific Driving School
Specialists for nervous students.
PH 595-1849

Employment Agencies 125
(MEN & WOMEN)

Flo Bailey Agencies
LONG BEACH OFFICE
4270 L.B. Blvd. Suite 422-0471
LAKEWOOD OFFICE
5767 South St. Suite C 866-7001
DOWNEY OFFICE
8555 E. Florence 861-9281
TORRANCE OFFICE
UNION BANK BLDG.
Suite 426 370-6356

For good Local Jobs
ECHO
EMPLOYMENT AGENCY
17057 Bellflower Bl. 925-6674

William Roy Agency
110 Pine, Rm. 1202 437-2221
Resumes also available

GENIE
EMPLOYMENT AGENCY
5444 Atlantic 428-3618

ALWAYS
EMPLOYMENT AGENCY
4115 E. Seventh 434-8479

☆ ALLEN-WARREN ☆
PERSONNEL AGENCIES
555 E. OCEAN BLVD. #725
LONG BEACH 435-5671

CERTIFIED PERSONNEL SERVICE AGENCY
19 Pine, Room 412 HE 6-6271

SIERRA EMPLOYMENT AGENCY
5230 Clark Ave. Lakewood
ME 3-8147 Free & Fee

LEE STEVENS AGENCY
815½ L. Bch Bl at Alondra 636-5191

BUSINESS WORLD AGENCY
3976 Atlantic GA 6-3933

COURTESY PERS'N'L AGENCY
7340 E. Florence, Downey 927-4413

BETTY WARNER AGENCY
350 E Broadway LB 432 3954

JANE Allen Professional Agency
3605 L B Blvd., Suite 212 497-5448

JEWEL COOPER AGENCY
15735 A Param't 634-8540

Employment Agencies 130
(DOMESTIC)

MBC Agency 432-6444
Qual. Domest. L-I or L-O. Also reliable day workers available.

EMPLOYMENT

Help Wanted 140
MEN ☆ WOMEN

NOTICE
JOB APPLICANTS
The LONG BEACH INDEPENDENT, PRESS-TELEGRAM does not knowingly accept help wanted advertisements from firms covered by the Federal Wage-Hour Law, if they offer less than the legal minimum wage. If you are offered less by covered firms, or if you have questions concerning this law or other wage-hour activities of the U.S. Department of Labor, call or write the department's local office at 4134 Atlantic Avenue, Long Beach. Telephone: GArfield 6-3381.

ARTIST
FINISHED ARTIST
Must be experienced in pen & brush layout, hand process lettering and the use of screens.
APPLY IN PERSON WITH PORTFOLIO
GENERAL TELEPHONE DIRECTORY COMPANY
1775 XIMENO, L.B.
(Near Traffic Circle)
An Equal Opportunity Employer

BEAUTY OPERATOR
& HIGH STYLIST. Enjoy the creative atmosphere of this unusually beautiful Bixby Knolls salon. For interview call 424-3742

BEAUTY OPERATORS
With clientel
Prefer to be your own boss?
Bixby Knolls, 427-0419 or 422-2065

BOOKKEEPER
Well experienced in motel & restaurant. Apply at the Executive Office
TAHITIAN VILLAGE
13535 Lakewood Bl. Downey

COMPANION or couple to care for elderly invalid lady, live in. $300. 439-8538 before 9 or eves.

COOK, lite cafeteria, $96 week, 7:30 to 3:30 pm, fee negotiable
AEA AGENCY
4014 LONG BEACH BL. 424-0721

COUPLE, part time cleaning, maintenance & management, Lynwood area. 11 units, 3 apts plus no pets. 639-5700

COUPLE (Desert) (no children) station attendant & waitress. 1 meal each on shift + good tips. Furn. trailer & utilities—$570 up.
No Deposit Required—Low Fees
GWINN'S Employment Agency
316 Elm, Long Beach HE 7-2585

COVER WORK, exper., dependable man or woman needed.
HALLMARK SAILMAKERS
255-C Marina Dr., 439-0921

DESK CLERK — Exper'd. man or woman for Motel, also must know bookkeeping & have driver's license. Live in. 433-9534 or 439-7670

DONUT maker wanted immediately. Xlnt. pay. Hand cutter. 429-4147

DRIVER INSTRUCTOR
Man or woman. Full or part time. White's 2363 Pacific Av. 427-7468

ELECTRIANS — JOURNYMEN
Call J. Schnitzer (213) 531-8550
DOUGLAS AIRCRAFT — Long Beach

HAIRSTYLIST
GRANTS
Needs HAIRSTYLISTS In Their Salon
Apply In Person
GRANT CITY
Bixby Knolls Shopping Center
4550 Atlantic Ave.

HAIR DRESSER
Young, busy shop looking quality stylist. Relaxed atmosphere, top wages. The Shop Coiffeurs, 597-1831 2257 Lakewood Blvd., LB bet. traffic circle & San Diego Freeway

HANDICAPPED make phone calls, good commissions & bonus Write E. M. Wells, 5947 Atlantic Ave., Long Beach.

JR. BUYER
Must have talking knowledge of electronic & mechanical hardware. Good typing speed req'd. Non-Defense Industry. Permanent.
VAREC INC.
Phone Personnel Dept. 770-1500
An equal opportunity Employer

KELLY SERVICES
220-236 E. Third St. 432-8791

Help Wanted 140
MEN ☆ WOMEN

LAB. TECH., exper. male or female. Salary open. New lab opening soon. Call Bill Johnson, UN 5-6291. Pioneer Hosp. Lab, Artesia.

MACHINIST
PUNCH PRESS
ASSEMBLER
Set up experience required
Must have own tools
VAREC INC.
Phone Personnel Dept. 770-1500
An Equal Opportunity Employer

MAN—or lady to collect bad debts. Write PO Box 131, Long Beach 905-01.

MODELING
★ ★ ★ ★
NEW FACES
Men, women and children, all ages and all types for motion picture, TV commercials and professional modeling, all types of entertainment. To be presented to major TV and Major motion picture studios.
No experience necessary
Call for personal interview
Anthony Cadanelli Productions
599-5211

MOTEL Clerk Couple wanted exper. necessary. Phone 591-0521.

MUSIC
Position now open in music dept. Must be capable with a knowledge of diversified music.
MOREY's FOR MUSIC
342 PINE

R.F. SALESMEN — XLNT OPPORTUNITY for self-starter. Sales & rentals. Guarantee + commission. 531-9733.

Real Estate Salesmen
Want action? Private office, phone, lots of ads, floor time, customers & earn 70% of comm.? Then call old estab. firm for appointment
HUMPHRIES REALTY TO 7-2707
9631 E. Alondra Blvd., Bellflower

Real Estate Salesmen
Needed—in Downey. TO 9-8012

REAL Estate Lister needed active RE office Wynns 423-4643

SCHOOL BUS DRIVERS, dependable person desiring ideal, interesting occupation in south LA & Orange counties. Will train (213) 596-1607, 598-2016. (714) 893-2400, 541-4167.

SEWING—machine operators. Industrial exper. 426-6191.

SHOE SALES—Experience for children's shoes. Part & Full time. Children's Bootery 4346 Atlantic Ave. L.B. 426-3369

TELEPHONE SOLICITORS
A FEW Choice Openings Still Available
Don't Delay—
New Sales Program Kicks Off
Get in on the ground floor now. This is a permanent job with a long established concern. Experience not necessary — Complete training program furnished.
Take Advantage of PREFERRED LISTS
CASH PRIZES
XLNT COMMISSIONS
CASH ADVANCES ON EARNED COMMISSIONS
Apply in Person to Bob Jordan
9:00 a.m. to 5:00 p.m.
302 E. Anaheim St., Suite 200, Long Beach, Calif.

WOMEN or men cab drivers. Day or nite shift, 25 or older. Guar. od. earnings. Southeast Taxi 13124 Lakewood Blvd. Bellflower

Help Wanted 150
(MEN)

ACCOUNTANT
Permanent position w/growing C.P.A. firm. Min. of 2 year's audit exper. Fringe benefits. Bonus & advancement potentials. Ph. (213) 567-2357

ACCOUNTING
GENERAL ACCOUNTING CLERK
AMERICAN CAN CO.
110 E. Sepulveda, Wilmington or call 834-4512
An equal opportunity employer

ADMINISTRATOR
OFFICE MANAGER
National manufacturer of Chemical Products has immediate opening for manager to direct all plant office activities.
Duties include supervising and directing employes in processing orders, billing and inventory records. Experience in machine billing or data processing desirable.
Prefer applicants with degree in Business Administration or Finance with 3 to 5 years experience.
Position offers excellent salary, including insurance and retirement program.
TO ARRANGE FOR INTERVIEW CALL PERSONNEL OFFICE
Purex Corp. Ltd.
24600 S. Main
Wilmington
835-8211
An Equal Opportunity Employer

ADULT 24 HR. BOOK STORE CLERK
Full time, neat bondable. Advancement opportunity. Phone necessary. must be able to work any hours. Call 437-8390 Mon.-Fri. 9 a.m.-5 p.m.

ADULTS
EARN EXTRA CASH! DELIVERING & COLLECTING MORNING INDEPENDENT NEWSPAPER ROUTES, DOOR-TO-DOOR. IDEAL FOR WAGE EARNER TO SUPPLEMENT INCOME. IF YOU LIVE IN OR ADJACENT TO THE AREA BOUNDED BY WILLOW TO L.A. RIVER, DEL AMO TO CHERRY, CALL HE 5-1161, EXT. 263, LEAVE NAME & ADDRESS, PHONE NO. YOU WILL BE CONTACTED.

AIR conditioning installer, duct systems, residential, commercial, Orange Co. 714-892-3324

Help Wanted 150
(Men)

ADULTS
IF
You can work with Boys 13 to 16 years of age YOU Can EARN $150.00 to $200.00 per Week managing one of our Boy Crews
Apply In Person
302 E. Anaheim
Mr. DICKENS

AIRCRAFT
NEILL AIRCRAFT
NOW HIRING
Sheet Metal and Extrusion hand formers
Fabrication Mechanics Class "A" & "B"
FRINGE BENEFITS PROFIT SHARING
1260 W. 15th St. L.B.
An Equal Opportunity Employer

AIRCRAFT
ASSEMBLER GENERAL 'A' DRIVEMATIC
1 years experience operating a Drivematic Machine or as an assembler general 'A' or aircraft mechanic 'A'. Occupation requires the set-up & adjustment of Drivematic machines to accomplish closer tolerance drilling, counter sinking & riveting. Applicants must have advanced knowledge of aircraft blueprints & shop mathematic involving decimals & fractions.
APPLY
Aeronca
24751 S. Crenshaw Blvd.
Torrance, Calif.
Phone: (213) 326-8220
(An equal opportunity employer)

AIRCRAFT ENGINEERS
AERONCA INC. 326-8220

AIRCRAFT
PARTS MAN
Exp. preferred. Fast growing co. Many fringe benefits.
CessnAir Aviation
3501 Lakewood Blvd., L.B.

ALIGNMENT man, full time. Good salary. 925-2246; eves: 694-2517

Appliance Technicians
RCA
needs appliance technicians, exp in WHIRLPOOL appliance repair.
NE 5-7151
RCA
Equal opportunity employer

Appliances — Installer
delivery exper, refs. 925-2241

ARCH. DRAFTSMAN
Ronald H. Banco, AIA. 426-8220

ARCHITECTURAL
PROJECT ARCHITECTS DRAFTSMEN
Hugh Gibbs & Donald Gibbs, A.I.A.
3575 Long Beach Blvd. L.B.
Ph. 426-7055 or 636-4735

ART DIRECTOR
Long Beach based advertising agency wants young art director, 2 years agency experience desired. Full knowledge of layout, comps., type specking, finishing & production. Growing company with opportunities Call (213) 432-7431 for interview.

ASSEMBLERS
with mechanical background. Must have own hand tools. Small manufacturer in Gardena Area.
CALL FOR APPOINTMENT
321-3322

ASSIST MANAGER
A man who can quickly develop into The assistant manager of our office. Good salary. Outstanding employee benefits. Contact
G.F.C. LOAN CO. 851-2246

ASSISTANT MANAGER
LARGE INTERNATIONAL CORP. needs a young & ambitious man with credit & collection background or college graduate.
✓Paid vacation
✓Hospitalization
✓Rapid advancement
This is a Management Training Program
Call 432-6240 or 432-6724 for appointment

ATTENDANT wanted for young male student. Room, board, salary. Must have car. 531-9149.

Auto Body & Paint Man
Hourly rate good fringe benefits. Ask for Mr. Rude.
British Motor Car
19100 Susana Road, Compton

AUTO Muffler Installer. We want a good man. Xlt benefits. Paid med. ins, Profit sharing. MIDAS, 401 E. Anaheim. HE 7-2278

AUTO PARTS COUNTERMAN
Jobber exp. necessary. If you have managerial capabilities
CALL 591-5695

AUTO MECHANIC
For used cars. Top wages. Good working cond., Ins, vacation, Co. benefits. See Deve Miller.
SKYVIEW FORD
18403 Pioneer, Artesia UN 5-1266

AUTO
LINE MECHANIC
For areas fastest growing dealer. Grow with us, excellent working conditions & fringe benefits.
GUARDIAN OLDS
3555 SOUTH ST. 531-7600
Eves. & weekends Call 429-8997

Auto Parts Counter Man
Must be exper. Mart's Auto Supply. 10319 E. Artesia Blvd. 866-3757

AUTO PAINTER
For areas fastest growing dealer, grow with us, excellent working conditions & fringe benefits.
GUARDIAN OLDS
3555 SOUTH ST. 531-7600
Eves. & weekends call 429-8997

AUTO mechanics. Experienced tune-up & line. Excel working cond. All company benefits. 5 day week. Salary or comm. to right men. Contact in person. Mr. Moore or Mr. Trudo
9001 Atlantic Ave. South Gate

AUTO LOT MAN
Experienced man for new car agency. Good salary, paid vacation, company benefits. See Mr. Swanson
FLADEBOE MERCURY
17617 Bellf Blvd., Bellf. 925-0481

AUTO MECHANIC
Good working conditions. Paid vacation, ample work. 638-5194

AUTO MECHANIC
For Volkswagen operation, must be able to manage small garage, excellent opportunity for right man. call (714) 847-7124

Auto Sales Imports
Hot line, excellent commission. Free demo & insurance
Downey Imports Inc.
9609 S. Lakewood Bl. Dny. 923-0365

AUTO parts counter man, exper. Norwalk, UN 3-8767.

AUTO - PARTS
Counterman
must have thorough knowledge of General Motors parts, no others need apply. Good salary plus all company benefits, etc.
CALL MR. HERBST HE 7-4111

AUTO SALESMEN
Need 6 good men. Will train.
HIGHEST COMMISSION
711 N. LONG BEACH BLVD. COMPTON

AUTO MECHANIC
Trans RR man Exp. only—have own tools. Will top present sal.
A E. Transmission Exchange
5531 CHERRY 428-4641

Help Wanted 150
(MEN)

Auto Salesmen
New & used. Apply in person to Bill O'Neil at CARL'S CHRYSLER PLYMOUTH, 340 E. Anaheim St., Wilmington.

AUTO
USED CAR SALESMAN
2 Wanted—Aggressive with desire to sell cars. Make money. And be on time for work. Needed to replace 2 men that did not. If you meet these requirements. See Charlie McConnell.
GEORGE GEIS CHEVROLET
14925 Param't Bl. Param't

AUTO
SERVICE SALESMAN
Experienced for new car agency. Salary & commission, paid vacation, Company benefits. See Mr. Swanson
FLADEBOE MERCURY
17617 Bellf. Blvd. Bellf. 925-0481

AUTO MECHANIC
Must be exper on motors & general auto repair. Can make $300 wk. or more. Salary if preferred. American cars only. 2015 E. Anaheim, L.B. 434-8431

AUTO SALESMAN
for new cars. 25 to 35, aggressive, must have some basic sales exp., will train, top pay plan.
ASK FOR DON LAMAR
GUY MOOTHART
CHRYSLER-PLYMOUTH
1312 N. Long Beach Blvd.
COMPTON NE 2-7171

AUTO SALESMEN
Satisfied with your future? Your income? We are looking for sales-motivated individuals who are seeking a sales career. Those selected will participate in a 6-month training program. Unlimited earnings potential including guaranty, profit sharing, demo & group insurance. Contact immediately Mike Esty or Lou Canfield. 432-8914 or 591-0553. Earn yourself $20,000 this year.

AUTO. Trans rebuilder. Bench work only Garden Grove area. (714) 534-5180, 637-6373

Auto Glass Man
Top salary. Permanent, benefits. 635 8130

AUTO SALESMAN
High comm., demo plan. Exper. or will train right man. Call GENE BOLSOM, 531-7315.

AUTO BODY METAL MAN
Need 2. Must be capable of earning $1,000 per month or better. Plenty of work! High volume shop. Group Ins., paid vacations.
Hawthorne Auto Body
ASK FOR JACK (213) 679-0566

AUTO
ASST. SERVICE MNGR.
Long Beach's largest auto repair center needs fon, young, aggressive, service writer. Must be neat appearing. Apply in person, Daily 9-5 p.m. 3525 L.B. Blvd., L.B.

Auto Sales
We Need 2 Men Today
Best Car Job in Town
Double income, sell new & used top pay. Small crew all company benefits.
Plus Sell a Red Hot Line
Make Big Money Now
See Mickey Gould
R. O. Gould Co.
CHRYSLER PLYMOUTH IMPERIAL VALIANT
1600 L.B. Blvd. HE 7-2871

Auto Metal Men (2)
(50%) Percentage of labor. Steady employment. Good pay for the right man. No Saturday work. See Bob Tennis, Body Shop Manager.
GEORGE GEIS CHEVROLET
14925 Param't Bl. 634-9010

AUTO RADIO REPAIRMAN needed. 434-9104

AUTOMATIC transmission rebuilder, exp. For National Co. offering top pay + incentive. Steady employment. Call Mike. 531-9090.

AUTOMATIC transmission rebuilder. Wanted Exp. Apply 6935 Cherry Ave. No phone calls. Salary open. Accredits required.

◆ ◆ ◆
Automobile SALESMAN
Start Work Now!
Sell new Fords, new trucks and used cars.
WE TRAIN
✓ Salesman hired in last 2 months who have had no previous selling experience are selling 20 units per month.
☆ If you are energetic, enthusiastic and FEEL YOU CAN SELL, apply in person to Bill Makrides.
Queen City Ford
2302 Bellflower Bl. 596-2761

AUTOMOTIVE
METAL MAN
✓ Good earnings, lots of work
✓ Xlnt. working conditions
✓ Fringe benefits
✓ 5-day week
✓ Profit sharing
✓ Vacation with pay
CONTACT CLYDE FINNEY IN THE BODY SHOP
Bill Barnett Chevrolet
1440 E. Compton Blvd., Compton
CALL 639-3060

Automotive
Tune-up Man
✓ Good commission
✓ Xlnt. working conditions
✓ Fringe benefits
✓ 5-day week
Experienced only need apply
CONTACT DICK MILLER
Bill Barnett Chevrolet
1440 E. Compton Blvd., Compton
CALL 639-3060

AUTOMOTIVE machinist, exper'd. Ask for John or Wayne 868-9524.

Automotive Machinist
Must have jobber shop or engine rebuilding experience. Good salary to right man. See Mr. Quinn at 3519 Long Beach Blvd. L.B.

AUTOMOTIVE body & fender repairman. Exp. 865-1218 Artesia

Help Wanted 150
(Men)

BAKER—430-1071
12423 Los Alamitos Blvd., Los Alamitos

BARBER — MASTER OR apprentice, good job. 432-9394

BARBER. $130 guarantee. 5½ days. Osborne's Barber Shop. GA 4-9166

BARBER-Master $200+ 6 days. 634-9139; 867-6897.

BARBER—modern shop, permanent 868-9053, 865-2564.

BARTENDER for Beer Bar Fri. & Sat. night, 6 'til 2. 430-3338 After 6 PM.

BARTENDER—part-time, nite, Ph 433-0648 before 10 a.m.

BARTENDER, nights, Bellflower, young, exper. Ph. 874-4677

BARTENDER
Misty's Cocktail Lounge
1544 E. 4th St. L.B.

Body Shop Manager
Assume complete responsibilities of busy shop, salary & comm. open to aggressive individual. Contact in person Mr. Moore. 8955 ATLANTIC AVE. SOUTHGATE

BOILERMAKER with refinery experience. Call 631-6187.

BOYS: 18 to 25. Interesting work in order desk dept. We train no exp. nec. 19 Pine, Rm. 303-10-1.

BRAKE & front end mechanic. Must be exp. Inquire: Discount Tire Center, 10th & Pacific, LB., ask for Jerry or Berry, no phone calls please.

BREAKFAST COOK
Ask for Pete at the TAHITIAN VILLAGE
13535 Lakewood Bl. Downey

BROILER & sandwich combo. man, must be fast. Excel. opportunity. Good references req. Apply Winchester Inn, 23060 S. Alameda, LB.

BUS BOY
In cafeteria, 12 noon to 8:30 pm over 18 yrs, must be neat & dependable, Apply in person. The Golden Lantern, 2921 Palo Verdes, LB

CABINET makers & gen'l exp. help for campers. Tuck-A-Way Trailer Co., 1624 E. Carson, Torrance.

Car Stereo Installer
Exper. pref. B & N Car Radio Service, 9041 Alondra Blvd., Bellflower. TO 7-5107.

Carriers Wanted
TO DELIVER MORNING INDEPENDENT NEWSPAPER ROUTES BOUNDED BY ARTESIA FREEWAY TO ROSECRANS, L.A. RIVER TO SAN GABRIEL RIVER. MUST HAVE BIKE, AND BE 12-16 YRS. OLD. GOOD PROFIT. TRIPS. BONUS. IF INTERESTED CALL GARY PARKER, TO 6-1721 OR COME TO 9833 BELMONT.

COLLECTION Agency Salesman wanted, with following, Orange Co. Based agency. 714-532-6161

COLLECTION exper in Accts rec. Call 863-3747 ask for Lewis.

COOK—FRY
Breakfast experience necessary Responsible, experienced man for coffee shop, Company benefits.
APPLY IN PERSON
FIDDLERS THREE
3200 E. ANAHEIM

COOK (FRY)
(EXPERIENCED)
APPLY
Orbit Coffee Shop
590 E. WILLOW, LONG BEACH

COOKS Mexican & helpers for out-of-town work, good wages, exper or not. 424-3638.

COOKS
HODY'S
5150 Pacific Coast Hwy. L.B.

COST ESTIMATOR
To prepare cost breakdown, technical specifications & proposals on industrial heat treating equipment or related field. Min. 2 yrs. college or technical school with engineering background. Will consider right man as trainee. Submit resume to . . .
L. R. BIGBEE
Pacific Scientific Co.
6280 Chalet Dr. 773-2020
City of Commerce
Equal Opportunity Employer M&F

● ● ●
CRANE OPRS.
BURNERS
Heavy Plate Experience
American Bridge
DIVISION OF U.S. STEEL
Eastern & Slauson
City of Commerce
an equal opportunity employer

CUSTODIAN. Man wanted for down town church. Reference wanted. Reply Box T-6448 Independent, Press-Telegram

Customer Servicemen
CITY OF LONG BCH GAS Dept. Appliance mechanism or small instrument maintenance exper. 215 W. Broadway Rm 332, 436-9041

DELIVERY man w/own car, for food-to-go. Ph. 433-0942, 4026 E. 7th St.

Delivery Man
furniture
Experience preferred
1—5 day week
2—Fringe benefits
3—opportunity for advancement
McMahan's Furniture
9732 Garden Grove Blvd.
Garden Grove 537-3104

DELIVERY drivers — Food to go. Must be 18 or over. Students pref. 452 W. Anaheim

DIE MAKER
experienced
Signal Stamping Inc.
1395 Coronado Ave. Ph. 597-7753

DIESEL MECHANICS
Must have service & Diesel school completed. 114 E. B St., Wilm.

Help Wanted 150
(MEN)

Help Wanted 150
(MEN)

METHODS PLANNERS

There are several immediate openings in our manufacturing engineering department for the man who has good experience in fabrication methods planning.

TO APPLY:

Send resume to
Bill Wood or visit
our Employment Office.

BECKMAN INSTRUMENTS, INC
2500 N. Harbor Blvd. Fullerton
(N. of Imperial Hiway)
(714)871-4848 or (213)691-0841
An equal opportunity employer

Help Wanted 150
(Men)

Help Wanted 150
(MEN)

GUARDS

Need 40 Men to
Work Harbor Area
Good Fringe Benefits

AMERICAN PLANT PROTECTION
Interviews: Mon. thru Fri., 8 a.m. to 4 p.m.
2485 LONG BEACH BLVD. LONG BEACH

Help Wanted 150
(MEN)

DISHWASHERS
5 day wk. Permanent. Exp. desired. Navy Exchange. Mgr. 547-6295

DISTRIBUTOR SALESMAN wholesale sandwich route.
MARGARET'S 635-0594

DIVERS
Ex-Navy Master or 1st Class wanted as instructors for diving school. For appt. 835-2501.

DRIVER, Lunch truck, for Long Beach area, no exper or investment. GE 8-3242.

DRIVER
PICKUP & DELIVERY
EXPER. & MATURE PREF.
NOWLING OLDSMOBILE
7410 Firestone, Downey, TO 2-1151

Drivers, Sell Ice Cream
GUARN. $70 WK + OVER-RIDE
MEL-O-DEE
1601 W. 15TH HE 7-7220

ELECTRICIAN — Exper. Home Remodeling. High earnings. 421-6708; 869-2727.

ELECTRICIANS
MAINTENANCE JOURNEYMAN ELECTRICIANS
AMERICAN CAN CO.
110 E. Sepulveda, Wilmington or Call 834-4512
An equal opportunity employer

FLEX. Mechanics, Long Beach Naval Shipyard. Apply at Gate No. 5.

ENGINEER
R & D Engr.
International non-defense manufacturer has an immediate opening for a qualified individual.
Prefer graduate Mechanical Engineer, experienced in all tools.
An excellent opportunity and benefits in a growing company engaged in the manufacture of oil well & tunnel drilling tools.
SMITH TOOL CO.
DIVISION OF S.I.I.
Corner of Avalon & Compton Bl.
GARDENA HEIGHTS
324-4977
An equal opportunity employer

ENGINEER
Jr. Engineer Aid
Public Agency has position for Jr. Engineering Aid. Position requires HI School diploma. Math & chemistry desirable. Starting salary $570 mo for 40 hr. week.
For app't call 631-2855

Fabrication
MACHINISTS
General & bench experience. Must have own tools.
MAINT. MECHANICS
Experienced on power brakes, shears, punches, cranes, etc.
WELDERS
Light & heavy gauge steel experience. L.A. City certification card required.
A. J. Bayer Co.
2600 Monterey Torrance
An equal opportunity employer

FACTORY
INET POWER
Division of Teledyne Co.
Has Immediate openings in the following area
MAGNETIC ASSEMBLER
Must know how to read & work from blue prints and have own hand tools.
COIL WINDERS
Desire experienced coil winders, machine & hand wiring. (Especially machine winding.)
ELECTRO MECHANICAL ASSEMBLERS (C & B)
Must know how to read wiring diagrams & assembly prints. Must also have own hand tools.
Please stop in or contact:
Personnel Dept.
327-0913
711 W. Knox, Gardena
an equal opportunity employer

FACTORY WORKERS
Must have production exper.
Virtue Bros. Mfg.
19301 So. Santa Fe Compton
Just North of Del Amo

FIBERGLASS HELP WANTED
CHOPPERS & ROLLERS
No Other Need Apply
Experience helpful, but not necessary. Applications taken daily 8 a.m. to 4:30 p.m.
MONDAY thru FRIDAY
G. B. Mfg. Inc.
1462 E. 9th, Pomona

FIBERGLASS
LAMINATORS, MOLDS, CHOPPERS,
CALL 832-8140

FRY COOK
NIKO'S DRIVE IN
See Bob Hawkins owner
609 E. Artesia NLB

FRY Cook, exp. Good hours, good salary. Apply 2454 E. Gage, Huntington Park. 585-2033.

FULL TIME
HELP WANTED
LARGE CO. EXPANDING IN BELLFLOWER
NOW HIRING
Permanent work, no exper. nec. In some depts. as we have a training program for young men 18-40.
TOP WAGES
+ PROFIT SHARING PLAN FOR QUALIFIED MEN
Start Work Immediately
Call for appointment
Saturday 9:30 to 6:30, WA 5-5085

FURNITURE SALESMAN
Medium to high End. Background interior design. Xlnt. draw, comm. & benefits. The most beaut. & aggressive store in area.
SIRIS INTERIORS
1235 Long Beach Blvd., L.B.
Phone: 437-3593 Mr. Shea.

CANCELLATION DEADLINES
Sunday . . . 4 p.m. Friday. All other days . . . on ads less than 140 lines 3 p.m. day before publication.

Help Wanted 150
(MEN)

Furniture Salesman
EXPERIENCED
Guarantee Salary
Plenty of Spiffs
Fringe Benefits
Good Traffic
NO
Sunday Selling
McMAHANS FURNITURE
9732 Garden Grove Blvd.
Garden Grove 537-3104

Gen'l Ofc. typing $650
Phones, busy. Fee paid. Also fee jobs
J & M EMPLOYMENT AGENCY
4934 LB Blvd. NLB 423-7959

GENERAL office Counselor typing lite bookkeeping age to 50. All Souls Catholic Cemetery. Call MR. STOEGER - 424-8601

GUARDS
MUST HAVE EQUIPMENT
Call 632-4677, 10 a.m. to 3 p.m.

GUARDS
Have permanent openings for SECURITY OFFICERS
in Harbor area
TOP PAY WITH ALL COMPANY FRINGE BENEFITS CAR & TELEPHONE REQUIRED
Apply
Newton Security Patrol Inc.
512 HEARTWELL BLDG.
19 PINE AVE. LB

GUARDS
HARBOR, TORRANCE & LAKEWOOD AREA
FULL OR PART TIME
must be in good physical condition and have clean record. Car & phone necessary. Fringe benefits.
PHONE
835-9526 for Information
9 AM TO 5 PM
MONDAY & TUESDAY
August 4 & 5
HI SHEAR CORPORATION
TORRANCE CALIFORNIA

HOTEL RELIEF CLERK
3-day wk. NCR 4200-PBX. Apply Jump'n Jack Motor Hotel. Torrance 325-0660

INSPECTOR
Experienced aircraft, detail parts & assemblies. Must know gov't. specs & requirements. Money Aircraft, 18120 S. Broadway, Gardena.
An Equal Opportunity Employer

INSURANCE
SPECIAL AGENT
Long Beach area. Experience desirable but will consider appropriate underwriting background.
CANADIAN INDEMNITY
MR. DERNEHL GA 3-0763

INSURANCE
Marine Cargo Surveyor
Career opportunity with leading surveying firm. Contact J.S. Parry of Toplis & Harding Inc. 382-8336

INVENTORY CLK
to $375
Good figure aptitude, 10 key adder experience, office background in accounting or numerics. Great potential growth position. Located in Vernon area. Free, also fee jobs.
Phone Ray Meyers 927 4483
FAIRCHILD AGENCY
7938 E. Florence Downey

JANITOR, part time—1 a.m. 4:30 a.m. in Long Beach. 435-4550 or 633-4447

JANITOR—Part time. Bixby Knolls area 3 a.m. to 6 a.m. 6 days, wk. 714 639-4314

JANITOR—Hospital clean-up worker, 6 day wk. $400 mo. 16910 Woodruff, Bellflower.

JANITORIAL & Maintenance-full time, exper. Convalescent Hospital, 2209 No. Santa Fe, Lynwood

JEWELER. Capable of all types repair work for trade shop. Good working conditions, steady employment. Call 331-9693 evenings 7-9 p.m., Covina, Calif.

Jewelry Salesman
Excellent position for an enthusiastic, aggressive man in an ethical high volume store. Good salary with many company benefits. An attractive position with good career opportunity. Spanish speaking preferred. Norwalk area.
LAWSONS JEWELERS
UN 4-7817

Journeyman Machinist
Class A
DAY SHIFT
OVERTIME — BENEFITS
Bro-Con Mfg.
16215 PIUMA AVE. CERRITOS

JOURNEYMAN barber wanted — Guarantee + commission. Mr. Wesley's, Cor. Studebaker & Spring. Call days 421-1797 nites, 597-1577

JUNIOR CAMP COUNSELORS
Young men age 18-25 for junior camp counselor positions with the Long Beach Unified School District Outdoor Education program. High school graduation, good character references required $192 per month, plus room and board for 5 day week. Monday through Friday September to June.
TELEPHONE MR. ROSS!
BOARD OF EDUCATION
HE 6-9931
FOR APPOINTMENT

KITCHEN help & Bus Boys. Must be over 18. Day shift. Looking for 2, no exp. needed. Call for appt. only. Mr. Richards, GE 3-5500.

Lab Technician
(registered)
Top salary
Woodruff Gables Hosp.
17900 So. Woodruff Ave. Bellflower

LABORERS
Packaging and material handling.
Call 634-3401

LATHE OPERATOR
Experienced
Tempus Corp. 531-7572

LAUNDRY MGR.—Exper'd in shirt laundry-[illegible] volume operation, must be efficient, [illegible]. Send resume Box A-6208 Ind Press Telegram, LB

LAYOUT-FITTER WELDER COMBINATION
Full time. Experienced only
Call GA 7-7938
FOR APPOINTMENT
Thompson Tank & Mfg. Co., Inc.

Help Wanted 150
(MEN)

Help Wanted 150
(MEN)

MANUFACTURING

IMMEDIATE OPENINGS

FOR

✓ Borematic
✓ Horizontal boring mill
✓ Machine shop hands
✓ Blanchard grinder
✓ Layout machine parts
✓ Maintenance repairman
✓ Contour mill
✓ Tool crib attendants

CALL OR WRITE

FULLER CO.

2966 E. Victoria St. Compton 639-7600
An equal opportunity employer.

Help Wanted 150
(MEN)

LIQUOR clerk, part time. Refs. 6755½ E. Carson St., Lkwd.

Liquor Store Clerk
Part time eves & weekends, 25 hrs. wk. Exper preferred, References, state age & exper. Write Box A-1522 Independent, Press-Tel.

LIQUOR clerk full time, nights, advancement, over 35, exper & mature only. For appt (714) 638-1930 or 852-5112

LIQ. clerk, exp. Full time nites to 12 am Gd. pay. Lynwood. 268-4428.

LIQUOR clerk, exp. only. Bondable 6241 Cherry Av. LB

LITHO-STRIPPER
EXPERIENCED. 436-8371
729½ W. 5th St., L.B.
Trade Litho Service
ON WKENDS PH 431-5567

LOT MAN
Must be experienced in detailing foreign car lot. GA 4-0951 ask for Mr. Martin.

MACHINE shop, turret or lathe operator, 1 to 2 years experience. 636-2941, 7 a.m. to 5 p.m.

MACHINE OPERATORS FACTORY TRAINEES
2nd SHIFT
Opportunity for advancement, National Co. Excel Benefits
APPLY IN PERSON
Associated Spring Corp.
15001 S. Broadway, Gardena
An equal opportunity employer

MACHINE OPERATOR
Mechanical Background desirable. Career opportunity with growing company. Excellent benefits, including major medical & profit sharing. Will consider training right man. Location Belt Gardens Area. Call 773-0237 for appointment.

MACHINIST-TOP
Experienced. Close tolerance. Job shop work. Phone: 596-9194
WYCO PRECISION MACHINE
10861 Bloomfield, Los Alamitos

MACHINIST
Centerless grinder, exper bar stock pref. Titanium exper helpful. Top wages. Equal Opportunity Employer.
1916 W. Anaheim LB 432-8761

MACHINIST
TOOL & DIE MAKER
Job shop. C&F Prc. Tool & Die 1724 W. 16th St., LB 437-1507.

MACHINIST
TURRET LATHE
50/55 hours. Set up & operate. Apply in person
ACTIVE ENGRG. INC.
15414 So. Broadway, Gardena

MACHINIST.
Perm. position $4. up. Group Ins, holidays, & vacation. Apply or call, 9-11 am, Mon-Fri.
Bay City Fabrication
1611 Oregon, LB. 436-9659

MACHINIST to learn tool & die work. Call Mr. Goodwin 633-8158. McLane Tool & Die 7210 Rosecrans.

MACHINISTS
✓ 3D profile and milling combination
✓ Turret Lathe and milling combination
Experienced
APPLY
LAKEWOOD ENGINEERING INC.
15002 DOWNEY AVE.
PARAMOUNT ME 0-5877

MACHINISTS
ACME GRIDLEY
MULTIPLE SPINDLE SET UP OPERATORS
Excellent openings on night shift. Top hourly wages, excellent fringe benefits, good working conditions, overtime, steady employment.
Rosan Inc.
2901 W. Cst. Hwy., Newport Beach
An equal opportunity employer

MACHINISTS WELDERS
Howard-Turner Mfg.
Apply in person weekdays
2515 Palm Drive Signal Hill

MACHINISTS centerless grinder operator. Part time. Prefer pensioner no heavy lifting. NLB area. Write A10983 Independent, Press-Telegram giving background.

MACHINISTS
BURGMASTER, Gardena 321-3510

MAINTENANCE Mechanic. Able to handle all maintenance in injection molding plant. Top wages. (213) 321-6364 for appointment.

Maintenance Electricians
1. GOOD PAY
2. STEADY EMPLOYMENT
3. LIBERAL FRINGE BENEFITS
ANACONDA
American Brass Co.
14900 Garfield Ave. Paramount
APPLY at gate or telephone 630-5811 or 636-0321 Ext 296
An equal opportunity employer

MAINTENANCE MECHANIC
Repair & installation of all types of snack food machinery. 2 to 3 years industrial mechanical maintenance, heavy electrical experience, knowledge of gears & pumps, some welding. Must have own hand tools.
LAURA SCUDDER'S
1525 North East Street
Anaheim, 714-772-5151, ext 26
An equal opportunity employer

Maintenance Mechanic
Roofing manufacturing firm has an opening for a man experienced in all phases of industrial Plant Maintenance. Plant is located in Wilmington area.
775-2322

MAINTENANCE ELECTRICIAN
Harvey Aluminum, Torrance

Help Wanted 150
(MEN)

Maintenance
Repair man needed to travel between our stores making minor electrical, refrigeration, mechanical, & plumbing repairs. Minor Carpentry helpful.
Company furnishes Transportation
Excellent benefits
$3.25 hour
APPLY IN PERSON
MON WED OR THURS
Between 8:30 and 3 pm
MARKET BASKET
(personnel Dept)
6014 S. Eastern Ave.
City of Commerce
An Equal Opportunity Employer

MAINTENANCE Janitorial (2 men) Skilled or unskilled, Part or full time. 598-1483 9 a.m. to 2 p.m.

MAN WITH CAR
Established Watkins route available, average $3.05 per hr. while training. Apply 2034 Pacific Ave.

MAN Matured for light maint, full time. for interview apply Mon & Tues 8-3 PM. 2065 Cherry LB

MAN-CAR RENTAL
needed. Immed. opening, young & exper pref. SAV-ON, 437-0384

MAN - Middle aged work 2nd hand store, Rm., board, sm. sal. Good home. GA 3-1138.

MAN TO ASSIST MGR in local appliance store. Call 634-1639

MAN INSURANCE SALES
Over 21 597-1393 or 426-5949

MAN to drive Cleaners delivery truck part time. HE 7-5241

MAN WANTED
20 hrs. weekly may earn $55 - $65 Prefer married man with car. Job training production bonus Fine for military 427-2059.

MAN—young, exp. Car Rental Business. Immed. opening. Please call 437-0384.

MANAGEMENT TRAINEE
Leading national Finance Co offers excellent opportunity to learn. Management position for individual who can grow & has real career interest. Learn all phases of Consumer Finance business - collections, credit, sales administration. Exp. not necessary. 2 years College required. Outstanding Co. paid benefits. Call Mr. Tweden or Mr. Ficklin
Commercial Credit Corp.
Downy, Calif. 213-923-9831

MANAGEMENT TRAINEE
EXCELLENT training program for an excellent position. Our unique management training program follows a well-planned, comprehensive schedule which provides you the best opportunity to develop quickly into a responsible executive in consumer finance. Interviewing is a major part of this non-selling salaried position. Liberal employe benefits and regular salary increases based on your progress.
(auto required)
PACIFIC FINANCE
A service of Transamerica Corp
1221 N. Avalon
Wilmington
629 S Gaffey San Pedro
(An equal opportunity employer)

Manager
Credit & office exp. necess. Wonderful opportunity for right man. Send resume to Box A6521 Independent, Press-Telegram

MANAGER
For Discount Dept. Store, self-service shoe dept. mgr. Call 598-5121.

MANAGER
DIETARY FOOD STORE
Grocery, drug, or retail exper desirable. Small chain, xlnt growth. Prefer young married man looking for a challenging secure future. Profit sharing, other benefits.
NATURADE
1043 E. 6th St. 436-5238

MGR trne or sales rep ......to $750+ This one free, other fee jobs
AEA AGENCY
4014 LONG BEACH BL. 424-0721

★
Manager Trainees
FOR CARL'S JR. RESTAURANT
PLANS FOR 20 MORE UNITS TO BE OPENED WITHIN 1 YEAR
Great Opportunity
Health & Vacation Benefits
APPLY AT
Carl's Jr.
Enterprise, Inc.
3700 Atlantic, Long Beach
★

MANUFACTURING—Silk screen printers. Lockheed Electronics. 6201 E. Randolph, City of Commerce.

MECHANIC or Mechanic's helper with tools. Chance for advancement, LB area. 424-9507

Mechanic—Lift Gates
to assemble and install lift gates; must have burning and welding experience. Must have own hand tools. Company benefits. Steady employment.
1509 W. 132nd St. Gardena

Mechanic-Construction
Exp. maintenance of trucks, tractors, backhoes, trenchers, cranes, compressors, Etc. For interview appointment call 432-3473.

Mechanically Inclined
Man for small mfg. plant. In Paramount. Call 634-6245

MECHANICS, auto, exper. gen. repair. 1351 Locust, 432-7003

Help Wanted 150
(MEN)

Help Wanted 150
(MEN)

YELLOW CAB CO.
Men and Women—Full Time
No layoffs.
DRIVERS NEEDED
Ages 25 to 55
FAMILY MEDICAL
PENSION FUND
PAID VACATIONS
APPLY 8-5 Week Days
1444 San Francisco Ave.
Long Beach

AN EQUAL OPPORTUNITY EMPLOYER

Help Wanted 150 (MEN)

PART TIME MANAGEMENT POSITIONS
FOR QUALIFIED MEN

Qualifications:
1. Over 21 yrs of age
2. Ability to take directions.
3. Desire for advancement
4. Avail. 2 nights per week 'til midnight
5. Starting Salary $1.75 per hour
Once trained $2.00 per hour. From that point on it's up to the individual

Benefits:
1. Able to work hours around school and other interests
2. Linen provided
3. Food provided
4. Training in Management that is vital for all majors and fields.
5. Also hours during day available.
6. Opportunity to become Manager for McDonald's Corp.

Apply After 2:00 P.M.
MR. CORNELL—McDONALD'S OF SOUTH GATE
3309 TWEEDY BLVD., SOUTH GATE

MARKET MANAGERS
STOP & GO MARKETS
Offer outstanding opportunities to qualified men who are interested in a career with a rapidly expanding convenience store organization.
Store manager trainees who learn rapidly, get along well with people and demonstrate leadership ability will go places in our company.
If you're interested in joining our organization,
PLEASE CALL 426-0327
or Write
3633 Long Beach Blvd.
Long Beach, Calif. 90807

MECHANIC, service station, exp. Apply in person only. Matthews Union Station 1625 W. Willow

MECHANIC
EQUIPMENT SERVICE MECHANIC
To assemble new equipment; repair old equipment. Have knowledge of and be able to use general shop tools: lathe, drill press, band saw, welding equipment. Should be able to read shop blueprints.
Requires High school education or equivalent and 2 years trade school or equivalent working experience.
FOR APPOINTMENT CONTACT PERSONNEL OFFICE
Purex Corp. Ltd.
24600 S. Main
Wilmington
835-8211
An Equal Opportunity Employer

MECHANIC
Must have mechanical background, familiar with heavy machinery and heavy equipment. 3:30 p.m. to 12.
$3.49 PER HOUR
Please apply in person
HUGO NEU-PROLER CO.
901 New Dock St. Terminal Island

MECHANIC
Experienced foreign car mechanic. 5375 E. 52nd. St., L.B.

MECHANIC—Truck & Fork lift exper. Immed. opening. Permanent. Salary to $1000. (213) 724-3853 for appt.

MECHANICS (3) exp. for diesel & gas on buses. Community Charter Bus System. Call Don Driver 714-827-4711 or 213-598-2015

MEDICAL
PHARMACY INTERN
Immediate position available for pharmacy intern with degree desiring diversified exp. Xlnt benefits & working conditions.
PACIFIC HOSPITAL OF LONG BEACH
2776 Pacific Ave.
Call 424-9161; Ext. 307

MEN
IMMEDIATE OPENINGS
UNSKILLED
Must be 18 or over
High School Graduate
Strong Physically
U.S. Citizen
APPLY IN PERSON
NORRIS INDUSTRIES
5215 So. Boyle, L.A.
(Near Slauson)
An equal opportunity employer

Men, Mobile Home Mfg.
Needs exper help only. All depts. Good wages, pd vacations & holidays. Apply in person. LAKEWOOD INDUSTRIES, INC 18026 W. Broadway, Gardena

MEN 19 TO 35
Part Time Eves
6 TO 10 PM
Up to $98 wkly.
local company now filling 14 new openings if you need extra $ $ $ call now.
We need you
Call Mon & Tues
531-7994

MEN
MOVING & STORAGE
Exper'd driver. Apply Dave's Van & Storage. 1401 W. 11th St.

MEN—Part time 5:30 to 9:15 p.m. Telep sales. Life Mag. Guar. Sal + bonus will easily earn you $50 per week. 424-0477.

MEN—Full or part time eves. $2.54 per hr. Apply between 4-9 PM 1013 Pacific Ave., San Pedro.

MEN—ALCOA (CUTCO) 2 part-3 full time. College students & serviceman OK. Need car. 428-6542

MEN — Electrolux needs 2 men for sales & service. 634-1631

MEN wanted - cleaning ventilating ducts 1569 W. 17th St., LB

MEN
Do You Have
FRATERNAL LIFE
Insurance Background?
IF SO
WE HAVE
An expense allowance
Training allowance
Advanced annualized contract
Life time renewals
PLUS
All business expenses paid
For confidential interview:
CALL MR. McGUY
NORWALK 868-0055
OR MR. ROTH
Torrance 371-7548

MEN—Leading Life Insurance Co. is hiring me for debit route service collection and sales. All company benefits. Guaranteed weekly salary $150. 431-1298

MEN, Temporary or permanent jobs. Cash daily draw. Continental Service, 7444 Florence, Downey. 6 AM - 6 P.M. 869-6584

MEN wanted for early morning home delivery newspapers. Must be reliable. No car needed. No collections. NLB, Lkwd., Paramount areas. 531-7369.

MEN—Part time. 6 men apply 64 Elm 7 p.m. Military welcome.

MEN: BIG OPPORTUNITIES
New Wire Plant Opening
Exper. Operators & trainees: Wire Drawing; Cabling; C.V. Extruders; Maintenance Mechanics; Bunching; Plastics Extruders; Toolmakers; also General Help.
APPLY IN PERSON AT ONCE
Carol Cable Co. West
2465 E. Del Amo, Compton (Btwn Santa Fe & Alameda off LB Fwy)
"An equal opportunity employer"

METAL & WIRE
SAMPLE MAKERS
to make Prototype samples for large Wire Co. Requirements, read Blueprints, gas & arc welding, metal forming, mechanical skills. Job is permanent with growing Co. Salary comparable with exper. Call 635-9911.

☆ MODEL, MALE ☆
16 thru 45 years. Men's fashions. TV commercial & movie parts. Must be able to work with female models. Pay varies w/type of job. PAT QUINLAN Agency 531-5620 5243 Paramount, Suite D, L'kwd.

NEW CAR LOT MAN
$2.35 PER HOUR
✓ Must have good driving record
✓ References—Apply to Bill Makrides Queen City Ford 2302 Bellflower Blvd.

OPTICIAN DISPENSING
Dispensing optician for downtown LB. optimetric practice. Good salary & secure future w/fringe benefits for experienced man. Call Dr. Crow 9:30-5:30 437-1276; after 6:30 & Sunday 836-6734

ORDER DESK MAN
Inside sales. Gardena manufacturer requires experienced person with telephone orders. Knowledge of pipe & fittings preferable. Call Case (213) 321-6520

OVERSEAS
More Jobs Than People
Call (213) 537-1821

PACKER-TRAINEES
Learn to pack LIGHTING FIXTURES. STEADY JOB. FREDERICK-RAYMOND, INC. 12310 So. Greenstone Santa Fe Springs

PAINTERS & HELPERS. MUST HAVE EXP. PAINTING TRUCK BODIES. GD. PAY TO RIGHT MEN. 213-921-3535. 10459 STAGE RD. SANTA FE SP.

PART time man—permanent, with car. 4-5:30 p.m. Light pickup, Mon thru Fri. NLB area. 674-4365

PART TIME Liquor & Deli Clerk—nights. Exper'd. Age 30-40 yrs. Call for appt., GA 3-0822

PAY MASTER
36PT— to $700
Some college, some payroll experience. (Union, 150 + people). Located Commerce area. Employer pays fee, also fee jobs.
Phone Ray Meyers 927-4483
FAIRCHILD AGENCY
7938 E. Florence Downey

Pharmacists
Take pride in practicing truly professional pharmacy & enjoy:
☆ Excellent Salary.
☆ Complete family benefits.
☆ Long established personnel policies.
A chance to choose from over 300 locations.
Immediate Placement
THRIFTY DRUG STORES CO. INC.
5061 RODEO ROAD
LOS ANGELES
(213) 293-5111
An Equal Opportunity Employer

PHARMACIST
Up to 51 hrs. wk. Union scale, med. benefits. Dutch Village Drug, Lkwd. TO 7-7296.

PIPEFITTER with refinery experience. Call 631-6187

PLASTER-patcher. Trade TV-typewriter for small job. GE 9-0429.

PLATERS
Immediate opening for exp. platers & anodizers. Many Company benefits. Apply in person at International Plating Corp. 1773 W. Lincoln Ave., Anaheim

PLUMBER
Min. 5 yrs. exp. in all phases of industrial plumbing including installation & maintenance.
U.S. Citizenship Required
LOCKHEED ELECTRONICS
Data Products Division
A division of Lockheed Aircraft Corp
6201 E. RANDOLPH
City of Commerce
Nr. Florence & L.B. Freeway
Equal opportunity employer M/F

PLUMBING/Heating Repair Expert $6-$7 hour + 1065. 531-7870

PLUMBING supply store exp. in sales & purchasing. Bellflower TO 7-3098

POLISH man. Magic Minute Car Wash, 4600 E. Pac. Cst. Highway

POLISHER
Alum metals, exper. Gd Co benefits. South Gate area. 773-4210 or 861-2205 Equal Opportunity Employer

PRESSMEN
Need chief 14x20 Pressmen 630-6100

PRESSMAN
Heid. Cyl and 10x15, steady work plus benefits
EASTMAN INC.
2301 E. WILLOW LB
GA 6-7391; TA 7-5601; NE 6-0286

PRODUCTION LAY-OUT MAN
(2nd shift)
Experienced in heavy industrial layout fabrication of sheet, plate and structural steel. Must read blueprints.
Pacific Scientific Co.
6280 Chalet Dr. 773-2020
City of Commerce
Equal Opportunity Employer M&F

PUNCH PRESS OPERATOR
Men qualified to set up & operate automatic presses
also
PUNCH PRESS Working Foreman
Must be capable of supervising complete stamping operation, automatic presses. Must know roll feeds, air feeds & related equipment & be capable of adjusting to proper settings. (night shift).
Top wages, overtime. Excellent fringe benefits. Profit sharing plan.
Vokal Metal Stamping
4576 PACIFIC BL. VERNON
589-5307
An equal opportunity employer

Punch Press Oper.
Experienced only
Signal Stamping Inc.
1355 Coronado L B. 597-7753

REAL Estate Salespersons. Draws Available. Lister Rlty 425-6446

Real Estate Salespeople
ONLY 2 OPENINGS LEFT
✓ Tired of your Listings Not Selling? 83% of our listings SELL
✓ Tired of lost deals because of light money? We have FINANCING for All Types of Property.
✓ Tired of no floor time? We guarantee 60 hrs. a month
✓ Tired of no Activity? Our salespeople AVERAGED 20 DEALS EACH in the FIRST 6 MONTHS OF THIS YEAR.
Ask for DAVE 591-1361
ALL CALLS CONFIDENTIAL
EVES 420-1567
D. Van Lizzen Realty

ROOFERS—Exper'd. See Doug betw. 9-11 a.m. 6235 Cherry Ave., NLB.

Sailboatbldg. Foremen
EXCELLENT OPPORTUNITY for men Exper. & fast in any phase fiberglass sail boat construction. Call Bill 321-8323 for appt.

SALES
PART-TIME
Experience necessary in Selling Tools.
APPLY
IMPERIAL HARDWARE
437 Long Beach Blvd. LB.

SALES $100 up per sale
Comm. Ins. Mazzitiono 925-6680

Sales—Mutual Funds STOCKS-INSURANCE
Career Opportunity
Expanding corp. with offices in Long Beach & Orange.
We Will Train You
DIVERSIFIED SECURITIES Inc.
Call for appt. GA 3-0956

SALES, spend a dime to hear the best deal in town 864-7781 ask for Chuck

SALES
RARE OPPORTUNITY
Data research company has developed new proven service for local & national businesses. Easy to sell. High commissions, unlimited prospects. Complete training. For interview call
COMPS INC.
714-639-3101

SALES
EARN THE MOST
ENCYCLOPEDIA BRITTANICA
Sell by appoint. only
Ph. 422-0976; 547-3610

SALES
Reputable development Co. seeking a licensed real estate salesman to work in sub-division sales. Huntington Beach. Excellent opportunity for person seeking long term career, advancement & high income.
Call Mr. Sladorf 714-540-7810 wk days 8 to 5

☆SALES REP. Mutual Funds & insurance. Top Old Line Co. ERNEST W. SCHMIDT. 422-0425

SALES TRAINEE
48 PT — 500
Sales oriented with some background in printing industries preferred. Located in Commerce area.
Free Also fee Jobs
Phone Ray Meyers 927-4483
FAIRCHILD AGENCY
7938 E. Florence Downey

SALES
SEARS Long Beach
Has immediate openings for commissioned salesmen
★ SEWING MACHINE ★ VACUUM CLEANER ★ SHOES ★ JEWELRY ★ HARDWARE ★
Xlnt earning potential outstanding employee Benefits
Apply personnel office
9:30 a.m. to 5 p.m.
Monday thru Friday
450 Long Beach Blvd.
An equal opportunity employer

SALES
CAREER-TRAVEL
Continental needs 3 bright alert boys, free to travel with chaperoned group. To leave immed. for San Francisco, Chicago, New York City & return. New car transp. furn. Earnings to $400 per mo. to start + annual bonus. Apply Mr. Wessells, Breakers Hotel, 210 E. Ocean, 11 a.m. to 4 p.m.
Parents Welcome at Interview
An equal opportunity employer

SALES—Counter electronic salesman, national electronics retailer, excellent position now open. Profit sharing, paid insurance. 637-2372 ask for Mr. Thomas

Salesman TV & Appliance
work for one of the best known stores in town Comm on both sales & leases. phone BOB SMALL for appt. 425-8386

Salesman: to solicit accounts for collection agency. SALARY PLUS COMMISSION 435-3817

SALESMAN
HEARING AID
A rare opport. for exper. man or will train. Must be ethical. Est. territory for right man, car nec. Beltone Hearing Svce. 138 E. 3rd. St., L.B. HE 7-7437

SALESMEN—Earn $1500 mo. + We will pay your R.E. School tuition & show you how to earn $1500 in house sales your 1st mo. TO 6-9761

SALESMEN—Spend a dime to hear about the best deal in town. Phone (213) 433-9981.

SALESMEN—Need 10 good salesmen. Honest, ambitious that need to make $1,500 a month or more. Call 428-4664 for appointment.

SALESMEN
CAN YOU SELL? WILL YOU WORK?
Tool Sales, Excel Earnings. 213; 254-7263 NOW!

SALESMEN; R. E. We have leads and sale-producing program. High comm. earnings. Expenses advanced. Phone for interview, Bob Seldman at 426-7607, Mon. thru Thurs. 2:00 to 6:00 p.m.

SALESMEN WELDING SUPPLY
Experienced in welding supply only. 773-1251

Salesmen, exp. Book men
Leads, leads, leads. Best deal in town. LB. Area call between 10 & 12 AM. daily. 426-7328

SCREENS & VENETIAN BLINDS
RELIABLE men to Manufacture, install & repair with ability to improvise. Full time. Prefer tall & agile. We'll teach. Bring references & history of employment to ART-VENETIAN BLINDS SHADES & SCREEN FACTORY 700 E. Hill St., Long Beach or 2186 Lime Ave., Long Beach eves

SELL—Hosp. & medical ins. Top deal. Leads. Mr. Wright 433-6721

SERVICE Station Manager with xlnt mechanical & management experience. Min. 5 yrs. Xlnt opportunity. Chevron Washington & Sorensen, Whitt.

Service Station Men
Pump gas, lube & oil 6345 Spring

SERVICE
Restaurant Equipment
LEADING NATIONAL FOOD CHAIN will train young, thinking man. AVERAGE PAY to start, but opportunity to grow with company.
Contact: Mr. Richardson
BETWEEN 4 to 6 PM
(213) 670-4183

SERVICE MAN
$500 minimum to start. Bonuses + comm. 25-35 yrs. of age pref. Major So. Calif. Truck Wash Co. 869-1528

SERVICE man to service and sell Electrolux. Opportunity to earn $165 a week. Call 591-2329.

SERVICE Station, full & part time, must have experience. Apply Phillips 66. 1301 Atlantic, LB

SERVICE station attendant, full time. Union Station. Corner Downey & South, L.B.

SERVICE man. exp. typewriters. Contact Mr. Gibbs, 832-5361

SERVICE STA ATTEND
Full time-grave yd shift-Also part-time days. Mobil station, Pac Cst Hwy & Ximeno.

SERVICE station attendants, full & part time. Top pay. Inquire: 11171 Los Alamitos Blvd., Los Alamitos.

SERVICE STATION NITE SHIFT MANAGER
12 to 10 p.m. shift age 35 to 55. Must have had local experience. Salary & commission. Make application at 1571 W. 15th St.

SERVICE station attendant, full & part time work. 3402 Atlantic.

SERVICE STA. ATTEND., exper'd. Cherry-Wardlow Service 3401 Cherry, L.B.

SERVICE TRUCK BODY IS HIRING
Truck Body Builders
Welders
Short Arc & Arc
Sheet Metal
Machine Oprs.
Truck Equipment Installers
Auto Body Painters
✓DAY & SWING SHIFTS
✓OVERTIME
✓ALL FRINGE BENEFITS
✓TOP WAGES
Call (213) 774-2275

SERV. STATION
LUBE MAN
Heavy Experience
Time & Half over 40 hrs.
Chevron Station
LOS ALAMITOS AT ST. CLOUD.
LOS ALAMITOS

SHEET METAL MAN air conditioning duct systems, installers, residential, commercial, Orange Co. 714-592-3324

SHEET METAL ASSISTANT
Small manufacturer in Gardena Area.
CALL FOR APPOINTMENT
321-3322

SHIPPING
High school grad. min. 2 yrs. exper. know shipping warehousing & routing. Prefer married man. Frederick Raymond, Inc. 12310 So. Greenstone Ave. Santa Fe Springs.

STATIONERY TRAINEE
Opportunity—learn business w/expanding Co. 635-6244 anytime

STOCK CLERK, shipping, receiving, delivery. No experience necessary. $459 per month to start. Chance to advance. 5-day week. Write qualifications, weight & height to Box A-6365, Ind., Press-Telegram.

STRUCTURAL (union) to $4.05
FREE FREE FREE
(Steel fitter or layout)
MANY free & fee jobs
AEA AGENCY
4014 LONG BEACH BL. 424-0721

Technical Engineer
For work in gasoline technical service laboratory in Long Beach, xlnt working conditions, liberal benefit plans. Apply in person 3700 Cherry Ave., Long Beach, or phone, GA 6-5575 for appoint. Equal opportunity employer.

TECHNICAL REP APPRENTICE
N. C. R., Long Beach 549-1333

TELEPHONE solicitors. Advertising sales. Recognize publications since 1933. Call Paul Moreno 432-5918

TERMITE INSP or crewman BR3 lic, steady work start $168 per wk. Co-Wide Termite, 828-2900 (714) eve 675-4843

TOOL MAKERS
Paramt. Tool & Mach Inc.
8116 E. Rosecrans, Paramount. Only top job tool makers need apply. Top wages, plenty overtime.

Traf. cont. supv. to $650
Mathews Employment Agency
11637 LB Blvd. Lynwood 631-6155

TRAINEE learn how to sell & be your own boss. Call 634-1631

TRAINEES
NOW HIRING TRAINEES
Due to expansion of our facilities in Southern California we have immediate openings for reliable men with all type work backgrounds. Train at our expense. Must be 18 yrs. or over. New contracts enable us to start new men from . . .
$458-$640 PER MO.
Some management positions also available to men with supervisory experience.
For personal interview call
925-5085
Sat. 9:30-6:30

TRAINEES
JOIN OUR APPRENTICE PROGRAM
APPRENTICE OPERATOR
$600 PER MO.
If you are 18 years or older, high school graduate with a KNOWLEDGE OF PHYSICS, you may qualify. Immediate openings. ROTATING SHIFT WORK at power generating station.
Openings also available for: Linemen, Test Man Helpers and Laborers.
EDISON
624 SO. GRAND AVE.
ROOM 170C. LOS ANGELES
PHONE 624-7111 EXT. 646
An Equal Opportunity Employer

TRUCK DRIVER., Class 2 lic. Exp. on front loader rubbish truck. Steady with good working record. Leave name & phone for Arnold to return call. 422-4741

Transportation Clerk
Desire mature applicants who are familiar with time keeping procedures. Must have excellent figure aptitude & be a good typist.
For further information call:
AMERICAN PIPE & CONSTRUCTION CO.
So. Gate 564-2511
An Equal Opportunity Employer

TRUCK SALESMAN
FOR complete GMC line, exper. only apply. Lots of floor traffic, some outside work, good compensation plan. See Don Learned Mon. & Tues. only, 10 a.m. to 12 noon.
Eddie Peyton-GMC
(213) ME 4-4511
8505 Artesia Blvd., Bellflower

TRUCK driver, exp. For delivery & pickup in LA area. $3.10 start. 2500 Atlantic, Long Beach

TRUCK DRIVER
PART TIME (Day Shift)
Minimum 2 years exp. Prefer age 26 to 45. Local resident 2 years. Bondable. Excellent credit references. Must pass physical exam. Call 10 to 3 p.m. 424-0377

TRUCK DRIVER
WAREHOUSEMAN. Pick up & delivery. Must have Class I lic. No other need apply. Start at $2.50 Hr. Calada Materials Co. 3501 Dock St., Terminal Island.

TV SERVICE MAN
OUTSIDE EXP. NEC. 433-1101

TV TECHNICIAN
Outside. Exper. in color. Bill's TV, Downey. 861-1511

TV TECH
for service calls & bench work for hospital sets. No home calls. Paid holiday & vacation.
Call 321-2913

UPHOLSTERER—Fully exper'd. Top pay Knox Richardson. 1092 E. 7th, Long Beach, HE 5-6261 anytime.

UPHOL. APPRENTICE
Learn to be an upholsterer. $1.75 to start. L.B. Upholstery. 3434 Atlantic Ave., L.B.

UPHOLSTERER—vinyl exp. 21550 S. Wilmington Av., Long Beach.

Vacuum Man
Sales, service & repair. All makes & models. Xlnt opportunity for right men. EXPERIENCED only. Call Don Baker, 591-7115 for Infor. & Interview.

VETERAN?
SKILLED OR ? YOUNG OR ?
STRONG OR DISABLED ?
Need a job with a future?
PURPLE HEART VETERANS
218 LOCUST

Warehouse Supervisor
North Long Beach warehousing facilities of National retail corporation is seeking a supervisor, experienced in health & beauty aids. Supervisory background in shipping, receiving, and trucks routing also required. Excellent benefits & growth opportunity. Submit resume with salary history to Box A-6539, Independent, Press-Telegram, Long Beach.

WAREHOUSEMAN, Shipping & receiving, Neat, OT. Apply, Consolidated Novelty Co., 11156 Wright Rd. Lynwood

WELDER, certified, heliarc, 3 yr. minimum exper. Call 327-5643 betw. 8 & 5, Gardena area.

WELDERS
$3.35 PER HOUR
Must be qualified. Vertical and horizontal welding required. Permanent position. Apply in person
HUGO NUE-PROLER CO.
901 New Dock St. Terminal Island

WELDERS & FITTERS
Experienced on heavy plate work. Top men only. Must be capable of being certified
GRAND STEEL COPR.
8903 MINER ST. LA 587-7211

WELDERS
(Semi-Skilled)
UP TO $3 HOUR PLUS INCENTIVE PAY
VEGAS MFG.CO.
400 E. Weber Compton
631-6132
An Equal Opportunity Employer

WELDERS & BURNER
Exp. let rod, read B/prints. Must pass weld test, refs. 633-0373 8-11 a.m.

★ ★
WELDERS
MUST BE GOOD. Good pay to qualified men. 14059 Stage Rd. Santa Fe Springs (213) 921-3535

WELDERS
(2nd shift)
Arc & heliarc. Must read blue prints. Exp. on heavy industrial equipment. Permanent, full time employment.
Pacific Scientific Co.
6280 Chalet Dr. 773-2020
City of Commerce
Equal Opportunity Employer M&F

Welders - Gas
Arc & heli-arc. Chassis and general body building/repair. Should have own small hand tools. No phone calls, apply in person.
Standard Carriage Works
4120 BANDINI BLVD., LA 90023
An equal opportunity employer

Help Wanted 160 (WOMEN)

Burroughs Bookkeeping Machine Operator
SENSIMATIC EXPERIENCED
Pleasant, air-conditioned 5 girl office
5 day week, 8 to 5 P.M.
Salary Open
CALL MISS SHAW (213) 631-6132
Vegas Mfg. Co.
400 E. WEBER ST. COMPTON
An equal opportunity employer

GIRL FRIDAY
Needed by publisher in L.B. area. 19 year old trade Newspaper losing secretary after 4 years on job. Present secretary will train in use of posting mach., accounts rec. New girl will also handle accounts payable & payroll make up for 14 employees. Additional duties will open position to carry title and pay of office mgr. Xlnt major medical plan free to women accepted.
PLEASE CALL MR. CAFFREY AT
424-0984; 8:30-12 WKDAYS

ACCOUNTING CLERK
Savings & Loan exper. necessary. Minimum typing speed 50 WPM. Good company benefits.
Belmont Savings & Loan
5233 E. 2ND ST., L.B.
MRS. BRANT 434-4451

ADMITTING CLERK
3:30 pm to 9 pm.
Woodruff Gables Hosp.
17800 So. Woodruff Ave. Bellflower

AIRCRAFT
NEILL AIRCRAFT
NOW HIRING
BURR OPERATORS
FRINGE BENEFITS
PROFIT SHARING
1260 W. 15th St. L.B.
(An Equal Opportunity Employer)

Automotive
CONTRACT & DMV
We need experienced girl immediately. Ideal working conditions plus all company benefits. contact Ruth Inglett at 597-3468
CIRCLE MOTORS VW
1919 Lakewood Blvd., Long Beach
"AT THE TRAFFIC CIRCLE"
597-3658

BABYSIT in exchange for room & board & small sal. 866-0369.

BABYSITTER & HOUSEKEEPER. 7 am to 6 pm. Live in or out. Own transp. $40 wk. working mother. References. 439-2283

BABYSITTER-Housekeeper, live-in or out. Exper. & refs. required. 597-7670

BABYSITTER live-in, 1 child ok Motherless home. Ph. 427-3132.

BABYSITTER, live in, keep house 2 small children & working mom. Call Barbara 531-6649

BABYSITTER live in. Light hswk. only, rm. and bath, TV. 1 child 2½. Call 433-4745

BABYSITTER, mature. My home. 1-8 mo old child 5 day week. Inq. aft 6 PM. 528 Cherry, Apt D.

BABYSITTER & lite housework, 2 boys 9 & 11. Will consider live in. $25 wk. Ph. before 11 AM. 431-2380

BABYSITTER-Hsekeeper, Spanish speaking pref live-in 925-2447

BABYSITTING, lite housekeeping, live in. 665-1937 aft. 5 PM

BAR — TOPLESS—COMBINATION
Full—part time—Top $$$
Playhouse 12218 Atlantic 639-7931

BANKING
NOTE TELLER, EXPER.
ALSO
NEW ACCOUNT TELLER
(Some experience preferred.)
NICE LOCATION — PARKING
CITY NATIONAL BANK
3175 Firestone Blvd. South Gate
Inquire Mrs. Coleman 567-2155

BARMAID 21 to 35. Nite shift. Kopy Kat. 25 N Long Beach Blvd. Compton. 635-3679; 432-7343

BAR MAID, BIKINI, night shift high class neighborhood beer bar, $2.50 plus, start now. THE AMBER LANTERN 2115 Pacific Ave., L.B. 591-8555 or 531-9908

BAR MAIDS $2 per hour + commission. Young and attractive. Playmate, 2913 E. Anaheim St., L.B.

BARMAID apply Flame Bar 8513 E. Artesia Between 6 & 7 pm

BARMAID
Young, attractive, no exp. nec. PAGO PAGO 131 E. First St.

BARMAID, 21-25, attractive, $2.10 an hr. to start. Skipper Beer Bar 245 E. Broadway, downtown LB 433-9032

BARMAID, young, nights. ARTESIAN WELL 639-8755

BAR MAID—BIKINI NO EXPERIENCE
TIKI GIRL—TE 2-9349
1927 So. Pacific, San Pedro

BAR MAID
Evenings- 17645 Bellflower Blvd. Bellflower. TO 6-9207

BARMAID — NEIGHBORHOOD BAR. Apply Sat. & Sun, 2 & 3. Aft. 11 a.m. 5823 Atlantic, Black Stallion.

BARMAID
Mini Skirt Top Wages
537-4777 between 10 am & 6 pm.

BARMAIDS, with or w/out exp. 2835 E. Artesia, L.B. 634-9392

BARMAIDS-mini skirts. $2 20 hr apply 9 to 12 am. Pixie II 347 W. Anaheim St. LB

BARMAIDS, Bikini costumes, Compton area bar. Apply for interview HE 7-2954

BAR Maids—attractive, mini skirts. Top wages. 830-3636. 234 E. Anaheim-Wilmington.

BARMAID — Young, attractive, day or night. 830-9357, 430-8415.

BARMAIDS. No exp. necess. 2020 E. Artesia Blvd, L.B. 423-9627

BARMAIDS—BIKINI
Top wages. Work in busiest house in Southern California. No experience necessary.
THE HOLIDAY
10715 Norwalk Blvd.
Santa Fe Springs 944-6584

BAR MAIDS
Top name club has openings, 21 to 28, attractive, aver. $250 wkly. Day and night shift. (213) 635-0436

BARMAIDS, day or nite in Wilmington, San Pedro & L.B. 830-7231

BEAUTICIAN, exper. The Velvet Touch. 439-5956. 420-8858. 847-3692.

BEAUTICIAN LICENSED
To assist scalp specialist, no exper. necess., will train. Fringe benefits. 436-1321, 1-4 p.m. Mon.-Fri Ask for Mr. Brown.

BEAUTICIAN
For very busy shop. Vacation guar + comm. Call Mgr 427-9621

BEAUTICIANS for busy Bellflower shop, for Mon. Wed. Fri P.M. shift, Thurs & Sat days. Call Mgr. 866-9197

BEAUTY OPERATOR
Hair stylist. Top pay. 426-3835

BEAUTY OPERATORS
PRINCESS BEAUTY SALON
Guarantee and commission
6341 E. Spring St.
Phone 425-1256

BEAUTY Operator, some following. Full or part time. 1114 E. Artesia Blvd. GA 3-0522. 421-2912

BEAUTY operator, full time. Some eve. & Sun. Lloyd & Joseph. 597-5551

BEAUTY OPERATOR
Female stylist, immediate openings. Some following preferred. House of Elegance. Bixby Plaza 424-8034

BEAUTY Operator—take over following. Guar +. Artesia 865-0597

BOOKKEEPER, assistant, top salary EXCELLENT OPPORTUNITY BRIGHT GIRL. 531-7423

BOOKKEEPER—exper for Convel. Hosp. 2309 N. Santa Fe. Lynwd.

BOOKKEEPER Full Charge
local distributor seeks person to handle small accounting dept. Excellent starting salary. Reply: Independent, Press-Telegram. Box A 7109

BOOKKEEPER
for 1 girl office. 213; 567-2157

BOOKKEEPER—Gen. Office Wholesale Produce. GA 4-5632.

BOOKKEEPER—Public accounting exper for CPA office. 426-3763

BOOKKEEPER full charge. For convalescent hospital. Fringe benefits. Call Mr. Lebovits. 638-9377

Bookkeeper Asst.
For furniture store in Compton. Min 1 year accts payable experience. Excellent opportunity for advancement. Salary open. Call Mr. Eisenberg
537-2550 after 10 am.

BOOKKEEPER
Full charge. Hospital experience. TOP PAY. TOP BENEFITS. Torrance Memorial Hospital & Riviera Community Hospital 378-1131, ext 24.

BOOKKEEPER-SECRETARY full charge, experience in manufacturing helpful, permanent position. Good future, salary open. 325-5244

CAR HOPS
Mature older women. Experience preferred but will train. All benefits Interviews 8 to 10 p.m. Mon. & Tues.
LYMAN'S
4320 Atlantic BIXBY KNOLLS

CASHIER SALESLADY
LEVY'S 523 Pine Ave LB

CASHIER—permanent. Opportunity for advancement. Downtown L.B. bookstore. Adult novels, girly mag & art pub. Must be bondable & be able to work any hours. Mature widow preferred. Call 437-6360. Mon.-Fri. 9 A.M.-5 p.m.

CASHIERS
NAT'L LUMBER 835-7179

CHILD care your home. 2 girls, 2½ & 10 mo. Near Douglas or Walnut & Anaheim, L.B. Refs required. 595-5661 after 6 p.m.

CHILD care my home, 1 yr employ Dairy Valley 865-3195

CLERICAL
INVENTORY CONTROL CLERK
Maintain finished goods inventory, backlog & other cost functions. Knowledge of accounting machines & data processing procedures helpful.
FULLER CO.
2966 E. Victoria St.
Compton 639-7600
An Equal Opportunity Employer

★ ★ ★
CLERK TYPIST
INVOICING
55 WORDS PER MIN. ELEC.
OVER 25 YEARS
Alondra & Avalon
GARDENA
Phone 321-8700

CLERK-TYPIST
Challenge & variety are yours as a credit assistant with AETNA FINANCE CO. Typing, general office work. Apply 10 to 4, Mon - Fri.
AETNA FINANCE CO.
543 LONG BEACH BLVD.
An equal opportunity employer

CLERK TYPIST
Publishers need sharp dependable girl to work with price books accurate typist. Own transportation. Permanent.
Marketin Services Corp
8377 Garfield Bell Gardens

CLERK TYPIST
Will assist accounting personnel in preparation of working papers. Must be dependable and accurate with figures.
(213) 532-6700

COCKTAIL-BAR GIRL
Mini. Ferns. 1253 E. 4th

COCKTAIL Waitress
Young, attractive. No exp. nec.
SILVER DOLLAR 33 L.B. Blvd.

COCKTAIL WAITRESS
Young, attractive, no exp. nec.
CIRCUS ROOM 1111 L.B. Blvd.

COCKTAIL WAITRESS
Red Mill, 115 Locust. No exp. nec.

COCKTAIL waitress, full & part time, night shift. The Pro Bowl, 451-9th, San Pedro. 831-2348 See Andy Marzich

COCKTAIL WAITRESS
THE HONEYMOONER, 148 LB Bl.
THE PLAYROOM, 241 E. Ocean
ROLTAN, 39 Long Beach Blvd.
STROLLERS CLUB, 27 Locust

COCKTAIL WAITRESS
Young — for the "lanes"
SEE MR. ROMERO, JAVA LANES
between 10 to 1 PM or 5 to 10 PM
3600 E. Pacific Coast Hwy.
597-3535 or 597-5559

COCKTAIL waitresses, part time, UN 4-9158 or UN 8-6672 (Norwalk)

Coffee Shop Waitress
days Compton Bowl Ctr. 537-2947

COMPANION, live in. For elderly lady. Lite housework. Own transp. Los Altos area 429-6991.

COOK (3RD)
with Hospital exper. Alondra Comm. Hospital, 9246 Alondra, Bellflr.

COOK
Experienced in 100 plus bed hospital.
Bristol Convalescent Hosp.
1207 W. Hemlock Way, Santa Ana
(714) 546-1966

2ND COOK
Knowledge of Diets
Eastwood Conval. Hosp
4929 E. Anaheim St. LB

COOK
with Hospital Diet exper. Apply in person, Mrs. Young, Food Service Manager, Pioneer Hosp., 17831 So. Pioneer Blvd., Artesia.

CREDIT CLERK—GENERAL ELEC-
CREDIT Corporation has an outstanding opportunity for an alert high school graduate with typing skills. Mr. C. Fairbanks. Call 426-9591.

CREDIT-COLLECTION
EXPERIENCED IN WHOLESALE CREDIT & COLLECTION
Accurate typing & ability to communicate on the phone, for career in credit with fast growing Electronic Firm with top Company Benefits.
KIERULFF ELECTRONICS
CITY OF COMMERCE
685-5511 Ext 282
An equal opportunity employer

DANCERS-TOPLESS
21-25, $100 a day salary dancing. Need car and I.D. If attractive and dependable dial (213) 660-0266

DANCERS-TOPLESS
Interviews from 4 to 6 p.m. 12507 L.B. Blvd. Lynwood. See Betty.

DELIVERY girl — Applications being taken now. Apply 2709 E. Willow, Signal Hill Auto Parts. No phone calls, please

DEMONSTRATOR — Beat inflation & boost your income. Demonstrate Baum toys. Will train. 921-3278.

DENTAL ASSISTANT
Experience pref. Age 20 to 30. Prefer Secretarial skills
868-9874

DENTAL Nurse—experienced, mature, x-rays, desk, chair ME 4-1965

DRIVER
Pick up & delivery. Also general office work.
BEARING SERVICE INC.
Phone 527-8271

DRUG GIRL—EXPERIENCED
DRUG FAIR PHARMACY
11071 Los Alamitos Blvd. 431-3581

ENVELOPE addressers (homeworkers) wanted send self addressed stamped envelope. Prestige Enterprises, 627 Kawaii, Santa Ana

ESCROW OFFICER
Age 25 to 45. Exper. in conv. — FHA — VA sales escrows. Salary open. Refer. req. Call HE 7-1251.

"Executive Secty's"
Girls with Top Skills who do not want to work permanently, just a week or two now & then, please call. We have many such openings regularly. TASK FORCE 9700 Lakewood Blvd., Downey, 867-3033

EXECUTIVE
Excellent opportunity for executive type gal. Good hours for housewife who misses the challenge. Call for appt. 925-1277.

FACTORY Trnee $2.25 Qualified Agency 9464 E. Artesia Bellfl 925-6437.

File Clerk
Very lite typing. 2 day a week. Call Mrs. Mann, Mornings 321-6027. Capitol Brush Co. Compton

Food & Cocktail Waitress
Turf Club 424 Pine Ave, LB

FRONT DESK GIRL
for Hi-quality Dental ad office, only highly experienced need apply—Lakewood. Top salary, fringe benefits. Mr. Wood, 531-7373

FULL CHARGE BOOKKEEPER
For all basic acctg. functions. Cost & general. Good fringe benefits, holidays, vacation pay. Profit sharing plan.
NEILL AIRCRAFT
1260 W. 15th St. L.B.
An equal opportunity employer

gal friday to $700
marina personnel agency
127 w 5th at pine he 2-2951

GENERAL office, good phone voice 21-35, SUN TV, 531-8232

GEN. OFFICE to $350
(Type 40WPM)
PROSPECTORS EMPLOYMENT AGENCY
3416 E. 7th 434-8401

GEN'L office Girl. Exp. good typist Interviews between 9 & 11:30 A.M. & 1:30 to 3: P.M.- 1365 Obispo Ave L.B.

GENERAL OFFICE
Good typist, shorthand or dictaphone, some figure work. 321-3412 ask for Jean

GENERAL OFFICE
Type file, dictaphone, 5 day wk. $350 618-1145 Mrs. Fleming

General Office
Typing, ten key adder. Knowledge of Bookkeeping helpful. Gardena area. 321-3547 Mr. Langley.

General Office Help
Exp. typist-billing clerk. Good pay, all benefits for sharp girl. 21242 S. Avalon Blvd., Torrance. TE 5-3185

GENERAL office. Mature woman type 45 wpm Ph 428-5031 bet 9-4

GENERAL OFFICE
High school grad. Experience preferred. Lite typing, misc duties.
RAM CHEMICALS
324-5115 Ext. 41

General Office
Public contact and phone work, light typing and excellent company benefits.
NATIONAL AUTOMOBILE CLUB
619 E. 7th or 432-3415

GENERAL OFFICE
Duties include: Payroll, billing & posting. Some accounts receivable & accounts payable experience. Mature person preferred. Salary open. Applicants only apply in person to 709 N. Pacific Ave. San Pedro, betwn. 9 a.m. & 11 a.m. Monday thru Friday.

GEN'L OFFICE—some exp. pref. KARDEX—phones, lite type. 7317 E. Madison Paramount

GIRL, 18 & over, cashier at Joey's Billiards. 435-5469.

GIRL FRIDAY
NEEDED FOR ORDER DESK. FILING. TYPING (50 WORDS PER MIN. IBM ELEC.) AND BILLING.
PREFER YOUNG MARRIED GIRL. START $350.
K & B MFG. CO.
12152 So. Woodruff. Downey
923-5493 ANYTIME

GIRL FRIDAY
Attractive, 28-35, free to travel on infrequent occasions. Interesting variety job. Must be good typist
TAYLOR & SON
1501 Oregon Long Beach

GIRL 21-35. part time office work, no exper., call 9-11 A.M. 424-2903.

GIRL FRIDAY
Sharp mature woman for sales department. Typing, correspondence & dictaphone & shorthand.
DOUGLAS MUFFLER
773-1955 or 927-1417

GIRL FRIDAY
Must be good typist, shorthand required. Salary $400.
Call for appointment
636-1285
Weber Metal & Supply Co.
16646 Illinois Paramount

GIRLS: over 18 interesting work in order desk dept. We train, no exp. nec. 5525 E. 7th, Rm. E. 10-1

GIRLS: Part time days or eves 110 W. Ocean, rm 526 after 10 a.m.

HAIR STYLIST. HIGH, HAPPY, CAREFREE NEEDED SAT. SUN. MON. ONLY. INQUIRE AT BIANCO'S HOUSE OF BEAUTY. 1651 SANTA FE. CALL 436-3555.

HOSTESS, attractive 18-35 yrs. 9541 E. Imperial HiWay Downey.

HOSTESS
"FIRST CLASS" DINNER HOUSE IN LONG BEACH
Experienced preferred
Lombardo's Restaurant
555 E. Ocean Blvd., Room 515

HOSTESS work nights. Fancy food. 16278 Pacific Cst Hwy.

HOUSEKEEPER, live in. Motherless home. 21-35 pref. 833-6202.

HOUSEKEEPER-Cook, 2 adults. Lite housework. Live in. GE 8-2252

HOUSEKEEPER, live out, must have own transp. & refs. NLB area. 634-8524, eves.

HOUSEKEEPER & Babysitter for motherless home, live in. 2 children 9 & 11, before 2 p.m. 861-1097

HOUSEKEEPER for lady. live-in. Must drive. Call GA 2-5600

HOUSEKEEPER Live in. 2 children, Seal Beach. 431-0301, 4:30-5:30

HOUSEKEEPER-COMPANION, LIVE IN. DRIVE. GA 3-5871

HOUSEKEEPER
Exp. in Rest Home. We have other help. Separate apartment. 633-2847

HOUSEKEEPER $375
Entertainers Home Bev. Hills.
MBC Agency 432-6444
251 E. FIRST ST. LONG BEACH

HOUSEKEEPER
5 pm to 1 am
Woodruff Gables Hosp.
17800 So. Woodruff Ave. Bellflower

HSKPR, church going, motherly type for wife. No drinkers. For appt 632-0377; 15222 Williams, Compton

HOUSEKEEPER Cook Huntington Harbour. Live in or out. Salary open. PH (714) 847-3503 ask for Mr Abbott or Mr Goren

HOUSEKEEPER-Cook under 50. No drink or smoke for elderly lady & employed son. CALL after 5 P.M. GE 4-1575

HOUSEKEEPER- for elderly man. Live in. No special duties. Inf. call TO 7-6247 or 664-1021 collect.

HOUSEKEEPER-Babysitter Live in or out Los Alamitos 430-1774.

HOUSEKEEPER, dependable, mature, for guest home. Split shift. Xlnt working cond. $2. hr. GE 8-1842

HOUSEKPR nurse comb. w/car, 3 days wk. call betw 10-1 & 5-8. 434-4247.

HOUSEMOTHER CHAPERONE
For CAL STATE SORORITY house. Salary. Private room and board. 10 month contract. If interested for interview write BOX A-6417 c/o INDEPENDENT, PRESS-TELEGRAM.

HOUSEWIFE to work in order Dept. in small office. Typing required Apply 7512 Madison St. Paramount only between 10 am & Noon.

HOUSEWORK, Light cleaning only. Part time. $1.75 or ? Mature. REFS. 423 6866

HOUSEWIVES
Part time mornings. Pleasant atmosphere. General office, lite typing. Electro T.V. 6454 L.B. Blvd. 420-1319.

INSURANCE Agency girl. Personal lines. Heavy exp. on sub-standard auto. Good salary for the right girl. Call 423-0171

INSURANCE
Auto/Casualty Rater
experienced agcy or Co. girl to handle Casualty desk in local Long Bch Ins. Co. Service office. Minimum 1 yr. Co. or Agcy experience required.
CANADIAN INDEMNITY
MR. DERNEHL GA 3-0983
Week-ends & eves. Call GA 3-0053

INVOICE TYPIST to $450
Co will split fee.
AEA AGENCY
4014 Long Beach Blvd. 424-0721

KARDEX CLERK
Exper. required. Xlnt. fringe benefits. xlnt. pay.
2760 E. WARDLOW 426-5966

KEYPUNCH OPERATORS
Full or part time. Days, evenings, weekends. Experienced only.
692-0502

KEYPUNCH OPERATOR
at least 1 year experience on 024-026-029 & all common business applications. Hours 12:30 p.m. to 9 p.m.
Pleasant working conditions
Excellent Company benefits
KIERULFF ELECTRONICS
CITY OF COMMERCE
685-5511 Ext. 282
Ext 282
An equal opportunity employer

"Keypunch Operators"
Please call you'll be surprised how quickly we put you to work & how busy we keep you. "Swing" badly needed now. TASK FORCE 9700 Lakewood Blvd. Downey 867-3033

Key Punch Operator
Permanent or part-time. All shifts available. 1 year experience required. Salary open.
(213) 531-0350 or 634-8841

KITCHEN HELP 437-6915
Intercommunity Sanitarium

KITCHEN help part time
Ph. 427-9568

KITCHEN HELPER
experienced—evening shift. Must have trans. 424-1235

KITCHEN HELP — Exper. for Conval. Hosp. 2309 N. Santa Fe, Lyn.

LAB TECH, registered or lightly exper. for Dr's office. Saturday mornings only except holidays. Starting July 19th, good refs. 633-4175 Ask for Ursula.

LADY, mature Christian needed to care for elderly lady & live in. Time off arranged. State exp. P.O. Box, A-4520 Ind., Press-Tele.

LAUNDRESS - Live in cooking exper - cafe & Hosp. Rm & Board + $200 per mo. Walnut Guest Home (213) OW 7-2711.

LAUNDRY shirt presser. Exp. 440 W. Willow L.B.

Legal Secretary trainee. Shorthand required. 424 0427

LIQUOR clerk, part time days. Mature. 6755½ E. Carson St., Lkwd.

LVN
California License
Med & cha nurse. 11 to 7 shift
Pioneer Sanitarium
Lakewood area
865-2226

LVN -- DAYS
Minimum 1 year office nursing experience preferred. 5 day week & to 6.
Gallatin Medical Group
10720 Paramount Blvd. Downey
PH. 923-6511

LVN
Out of state license accepted
(PM shift)
3355 Pacific Pl 595-4336

LVN's & NURSES AIDES, 8 to 4 shift; LVN, 4 to 12 shift. Fringe benefits. GOLDEN HAVEN CONVALESCENT HOSPITAL 265 E. MARKET 428-4481

LVN 3-11
Convalescent Hospital 595-4251

LVN—Full time. PM's, 530-533 shift. Mrs. Clark 867-1781

MACHINE BOOKKEEPER
some NCR if possible
Top salary
Woodruff Gables Hosp.
17800 So. Woodruff Ave. Bellflower

MAID—Exper. Convalescent Hospital. 2309 N. Santa Fe, Lynwood.

MAID
FULL TIME
Intercommunity Exceptional Children's Home 5604 Grand Ave.

MANAGER
SALESWOMAN
RECEPTIONIST
SECURE future, exciting career for sales minded women luxurious Long Beach reducing salon. Openings now for 1 manager, and 1 saleswoman. Must be slim. Excel. salary.
For interview call
426-0381

MANAGER—CASHIER
full time & part time (with some full time) exper. ticket dept. New Wallichs Music Store Buena Park Center. Please apply at Lakewood Store 5255 Lakewood Blvd.

MANICURIST-Receptionist, wanted. Genie Coiffeurs. 634-7241

MED. assistant, exper. Immed. opening in GP office. Call HA 1-8419.

Medical Transcriber
Medical transcription exp. required. 3 p.m. to 11 p.m.
Monday thru Friday
PACIFIC HOSPITAL OF LONG BEACH
2776 Pacific Ave.
Call 595-1911, Ext. 357

MEDICAL RECEPT.
Busy GP office, prev. med. front office exper. required. Resume & refs. to Box A10516 Ind., Press-Telegram

Medical Receptionist
Experienced only. MEDICAL GROUP Compton area. 10:30 to 7 EXCELLENT working conditions
COMPTON P & S HOSPITAL
Call Joanne Gordon 639-2111

MEDICAL CLAIMS PROCESSOR
For large Medical Group
Xlnt. benefits. 429-3936
An equal opportunity employer

MEDICAL-INSURANCE CLERK
experienced, expanding Orthopedic office, Call weekdays, after 10
591-1554

MEDICINE & TREATMENT NURSE $2.00 to $2.50 hr. 16910 Woodruff, Bellflower

MODEL—PART OR FULL TIME. PHOTOGRAPHY $25 HR., HOSTESS $25 DAY, FASHION SHOWS $10 HR., CONVENTIONS $25 DAY. VOGUE AGENCY GA 7-4277

☆ MODEL ☆
Live the exciting life of a High Fashion Model while in training for Fashion, Photography, TV & Acting roles. Many jobs avail. as part of on the job training.
PAT QUINLAN Agcy 531-5620
5243 Paramount, Suite D, Lkwd.

MODELS
ATTRACTIVE GIRL
International cosmetics company needs girl for publicity photos & personal appearances. $100 cash - all expense paid trip to San Francisco for National Publication. All applicants interviewed.
PAT QUINLAN Agency 531-9620
5243 Paramount, Suite D Lkwd.

MODELS
Pinup & figure. $50 to $100 a day. Ages 18-22. 852-4234

MOTHER'S helper, live in. Salary open. 773-4133 or 927-5167

MOTHERS
School-Home coordinating work. 10 to 30 hours a week. School, church or 4-H work helpful. Excellent earnings if accepted.
For Interview Appointment write c/o Jerry Johnson
4330 Long Beach Blvd. LB

NCR OPERATOR
315
3100-3300 experience would qualify.
Monday Thru Friday
Payroll experience necessary
Excellent Salary and Company Benefits
Apply
INDEPENDENT, PRESS-TELEGRAM
PERSONNEL OFFICE
2nd FLOOR
604 PINE AVE.

NURSE (Practical)
PM & nights, over 40, experienced, give I.M. inf. & take B.P. Very small Sanitarium, pleasant working conditions. Ph. between 8 AM & 4 PM. 591-9109

NURSE—HELP DAUGHTER CARE FOR ELDERLY invalid mother & home. GA 4-6573.

Help Wanted 150 (MEN)

PART TIME MANAGEMENT POSITIONS
FOR QUALIFIED MEN

Qualifications:
1. Over 21 yrs of age
2. Ability to take directions.
3. Desire for advancement
4. Avail. 2 nights per week 'til midnight
5. Starting Salary $1.75 per hour
Once trained $2.00 per hour. From that point on it's up to the individual

Benefits:
1. Able to work hours around school and other interests
2. Linen provided
3. Food provided
4. Training in Management that is vital for all majors and fields.
5. Also hours during day available.
6. Opportunity to become Manager for McDonald's Corp.

Apply After 2:00 P.M.
MR. CORNELL—McDONALD'S OF SOUTH GATE
3309 TWEEDY BLVD., SOUTH GATE

Help Wanted 150 (MEN)

MARKET MANAGERS

STOP & GO MARKETS

Offer outstanding opportunities to qualified men who are interested in a career with a rapidly expanding convenience store organization.

Store manager trainees who learn rapidly, get along well with people and demonstrate leadership ability will go places in our company.

If you're interested in joining our organization,

PLEASE CALL 426-0327
or Write
3633 Long Beach Blvd.
Long Beach, Calif. 90807

MECHANIC, service station, exp. Apply in person only. Matthews Union Station 1625 W. Willow

MECHANIC

EQUIPMENT SERVICE MECHANIC

To assemble new equipment; repair old equipment. Have knowledge of and be able to use general shop tools: lathe, drill press, band saw, welding equipment. Should be able to read shop blueprints.

-Requires High school education or equivalent and 2 years trade school or equivalent working experience.

FOR APPOINTMENT CONTACT PERSONNEL OFFICE
Purex Corp. Ltd.
24600 S. Main
Wilmington
835-8211
An Equal Opportunity Employer

MECHANIC
Must have mechanical background, familiar with heavy machinery and heavy equipment. 3:30 p.m. to 12.
$3.49 PER HOUR
Please apply in person
HUGO NEU-PROLER CO.
901 New Dock St. Terminal Island

MECHANIC
Experienced foreign car mechanic. 5375 E. 52nd. St., L.B.

MECHANIC—Truck & Fork lift exper. Immed. opening. Permanent. Salary to $1000. (213) 724-3853 for appt.

MECHANICS (3) exp. for diesel & gas on buses. Community Charter Bus System. Call Don Driver 714-827-4711 or 213-598-2016

MEDICAL
PHARMACY INTERN
Immediate position available for pharmacy intern with degree desiring diversified exp. Xlnt benefits & working conditions.
PACIFIC HOSPITAL OF LONG BEACH
2776 Pacific Ave.
Call 424-8161; Ext. 307

MEN
IMMEDIATE OPENINGS
UNSKILLED
Must be 18 or over
High School Graduate
Strong Physically
U.S. Citizen
APPLY IN PERSON
NORRIS INDUSTRIES
5215 So. Boyle, L.A.
(Near Slauson)
An equal opportunity employer

Men, Mobile Home Mfg.
Needs exper help only. All depts. Good wages, pd vacations & holidays. Apply in person.
LAKEWOOD INDUSTRIES, INC
18026 W. Broadway, Gardena

MEN 19 TO 35
Part Time Eves
6 TO 10 PM
Up to $98 wkly.
local company now filling 14 new openings if you need extra $ $ $ call now.
We need you
Call Mon & Tues
531-7994

MEN
MOVING & STORAGE
Exper'd driver. Apply Dave's Van & Storage, 1401 W. 11th St.

MEN—Part time 5:30 to 9:15 p.m. Telep sales, Life Mag. Guar. Sal + bonus will easily earn you $60 per week. 424-0477.

MEN—Full or part time eves. $2.54 per hr. Apply between 4-8 PM 1015 Pacific Ave., San Pedro.

MEN—ALCOA (CUTCO) 2 part-3 full time. College students & serviceman OK. Need car. 426-6542

MEN — Electrolux needs 2 men for sales & service. 634-1631

MEN wanted - cleaning ventilating ducts 1569 W. 17th St., LB

MEN
Do You Have
FRATERNAL LIFE
Insurance Background?
IF SO
WE HAVE
An expense allowance
Training allowance
Advanced annualized contract
Life time renewals
PLUS
All business expenses paid
For confidential interview:
CALL MR. McGUY
NORWALK 868-0055
OR MR. ROTH
Torrance 371-7548

MEN—Leading Life insurance Co. is hiring me for debit route service collection and sales. All company benefits. Guaranteed weekly salary $150. 431-1298

MEN. Temporary or permanent job. Cash daily draw. Continental Service, 7444 Florence, Downey. 6 AM. - 6 P.M. 869-4584

MEN wanted for early morning home delivery newspapers. Must be reliable. No car needed. No collections. NLB, Lkwd., Paramount areas. 531-7369.

Help Wanted 150 (Men)

MEN—Part time. 6 men apply 44 Elm 7 p.m. Military welcome.

MEN: BIG OPPORTUNITIES
New Wire Plant Opening
Exper. Operators & trainees: Wire Drawing; Cabling; C.V. Extruders; Maintenance Mechanics; Bunching; Plastics Extruders; Toolmakers; also General Help.
APPLY IN PERSON AT ONCE
Carol Cable Co. West
2665 E. Del Amo, Compton (Btwn Santa Fe & Alameda off LB Fwy)
"An equal opportunity employer"

METAL & WIRE
SAMPLE MAKERS
to make Prototype samples for large Wire Co. Requirements, read Blueprints, gas & arc welding, metal forming, mechanical skills. Job is permanent with growing Co. Salary comparable with exper. Call 636-9911.

☆ MODEL, MALE ☆
16 thru 41 years. Men's fashions. TV commercial & movie parts. Must be able to work with female models. Pay varies w/type of job.
PAT QUINLAN Agency 531-9620
5243 Paramount, Suite D, Lkwd.

NEW CAR LOT MAN
$2.25 PER HOUR
✓ Must have good driving record
✓ References—Apply to Bill Makrides Queen City Ford 2302 Bellflower Blvd.

OPTICIAN DISPENSING
Dispensing optician for downtown LB, optimetric practice. Good salary & secure future w/fringe benefits for experienced man. Call Dr. Crow 9:30-5:30 437-1276; after 6:30 & Sunday 836-0734

ORDER DESK MAN
Inside sales. Gardena manufacturer requires experienced person with telephone orders. Knowledge of pipe & fittings preferable.
Call Case (213) 321-6520

OVERSEAS
More Jobs Than People
Call (213) 537-1821

PACKER-TRAINEES
Learn to pack LIGHTING FIXTURES. STEADY JOB.
FREDERICK-RAYMOND, INC.
12310 So. Greenstone
Santa Fe Springs

PAINTERS & HELPERS. MUST HAVE EXP. PAINTING TRUCK BODIES. GD. PAY TO RIGHT MEN. 213-921-3535. 10459 STAGE RD. SANTA FE SP.

PART time man—permanent, with car, 4-5:30 p.m. Light pickup, Mon thru Fri. NLB area. 674-4365

PART TIME Liquor & Deli Clerk—nights. Exper'd. Age 30-40 yrs. Call for appt., GA 3-0822

PAY MASTER
36PT. - to $700
Some college, some payroll experience. (Union, 150 + people). Located Commerce area. Employer pays fee, also fee jobs.
Phone Ray Meyers 927-4483
FAIRCHILD AGENCY
7938 E. Florence Downey

Pharmacists
Take pride in practicing truly professional pharmacy & enjoy:
☆ Excellent Salary.
☆ Complete family benefits.
☆ Long established personnel policies.
A chance to choose from over 300 locations.
Immediate Placement
THRIFTY
DRUG STORES CO. INC.
5051 RODEO ROAD
LOS ANGELES
(213) 293-5111
An Equal Opportunity Employer

PHARMACIST
Up to 51 hrs. wk. Union scale, med. benefits. Dutch Village Drug, Lkwd. TO 7-7296.

PIPEFITTER with refinery experience. Call 631-6187

PLASTER-patcher. Trade TV-typewriter for small job. GE 9-0429.

PLATERS
Immediate opening for exp. platers & anodizers. Many Company benefits. Apply in person at International Plating Corp. 1773 W. Lincoln Ave., Anaheim

PLUMBER
Min. 5 yrs. exp. in all phases of industrial plumbing including installation & maintenance.
U.S. Citizenship Required
LOCKHEED ELECTRONICS
Data Products Division
A division of Lockheed Aircraft Corp
6201 E. RANDOLPH
City of Commerce
Nr. Florence & L.B. Freeway
Equal opportunity employer M/F

PLUMBING/Heating Repair Expert $6-$7 hour + 10%. 531-7870

PLUMBING supply store exp. in sales & purchasing. Bellflower TO 7-5098

POLISH man. Magic Minute Car Wash, 4800 E. Pac. Cst. Highway

POLISHER
Alum metals, exper. Gd Co benefits. South Gate area.
773-4210 or 861-2205
Equal Opportunity Employer

PRESSMEN
Need chief 14x20 Pressmen 630-6100

PRESSMAN
Held. Cyl and 10x15, steady work plus benefits
EASTMAN INC.
2301 E. WILLOW LB
GA 6-7391; TA 7-5601; NE 6-0686

PRODUCTION
LAY-OUT MAN
(2nd shift)
Experienced in heavy industrial layout fabrication of sheet, plate and structural steel. Must read blueprints.
Pacific Scientific Co.
6280 Chalet Dr. 773-2020
City of Commerce
Equal Opportunity Employer M&F

PUNCH PRESS OPERATOR
Men qualified to set up & operate automatic presses
also
PUNCH PRESS
Working Foreman
Must be capable of supervising complete stamping operation, automatic presses. Must know roll feeds, air feeds & related equipment & be capable of adjusting to proper settings. (night shift).
Top wages, overtime. Excellent fringe benefits. Profit sharing plan.
Vokal Metal Stamping
4626 PACIFIC BL. VERNON
589-5307
An equal opportunity employer

Punch Press Oper.
Experienced only
Signal Stamping Inc.
1395 Coronado L. B. 597-7753

REAL Estate Salespersons. Draws Available, Lisler Rlty 425-6486

Help Wanted 150 (MEN)

Real Estate Salespeople
ONLY 2 OPENINGS LEFT
✓ Tired of your Listings Not Selling? 83% of our listings SELL
✓ Tired of lost deals because of tight money? We have FINANCING for All Types of Property.
✓ Tired of no floor time? We guarantee 60 hrs. a month
✓ Tired of no Activity? Our salespeople AVERAGED 20 DEALS EACH in the FIRST 6 MONTHS OF THIS YEAR.
Ask for DAVE 591-1361
ALL CALLS CONFIDENTIAL
EVES 420-1557
D. Van Lizzen Realty

ROOFERS—Exper'd. See Doug betw. 9-11 a.m. 6235 Cherry Ave., NLB.

Sailboatbldg. Foremen
EXCELLENT OPPORTUNITY for men Exper. & fast in any phase fiberglass sail boat construction. Call Bill 321-8323 for appt.

SALES
PART-TIME
Experience necessary in Selling Tools.
APPLY
IMPERIAL HARDWARE
437 Long Beach Blvd. L.B.

SALES $100 up per sale
Comm. Ins. Mazzilliano 925-6680

Sales—Mutual Funds
STOCKS-INSURANCE
Career Opportunity
Expanding corp. with offices in Long Beach & Orange.
We Will Train You
DIVERSIFIED SECURITIES Inc.
Call for appt. GA 3-0956

SALES, spend a dime to hear the best deal in town
864-7781 ask for Chuck

SALES
RARE OPPORTUNITY
Data research company has developed new proven service for local & national businesses. Easy to sell. High commissions, unlimited prospects. Complete training. For interview call
COMPS INC.
714-639-3101

SALES
EARN THE MOST
ENCYCLOPEDIA BRITTANICA
Sell by appoint. only
Ph. 422-0976; 547-3910

SALES
Reputable development Co. seeking a licensed real estate salesman to work in sub-division sales, Huntington Beach. Excellent opportunity for person seeking long term career, advancement & high income.
Call Mr. Sindorf 714-540-7310
wk days 8 to 5

☆ SALES REP. Mutual Funds & Insurance. Top Old Line Co. ERNEST W. SCHMIDT. 422-0425

SALES TRAINEE
48 PT — 500
Sales oriented with some background in printing industries preferred. Located in Commerce area.
Free Also fee jobs
Phone Ray Meyers 927-4483
FAIRCHILD AGENCY
7938 E. Florence Downey

SALES
SEARS
Long Beach
Has immediate openings for commissioned salesmen
★
SEWING MACHINE
★
VACUUM CLEANER
★
SHOES
★
JEWELRY
★
HARDWARE
★
Xlnt earning potential outstanding employee Benefits
Apply personnel office
9:30 a.m. to 5 p.m.
Monday thru Friday
450 Long Beach Blvd.
An equal opportunity employer

SALES
CAREER-TRAVEL
Continental needs 3 bright alert boys, free to travel with chaperoned group. To leave immed. for San Francisco, Chicago, New York City & return. New car transp. furn. Earnings to $400 per mo. to start + annual bonus. Apply Mr. Wessells, Breakers Hotel, 210 E. Ocean, 11 a.m. to 4 p.m.
Parents Welcome at Interview
An equal opportunity employer

SALES—Counter electronic salesman, national electronics retailer, excellent position now open. Profit sharing, paid insurance. 639-2372 ask for Mr. Thomas

Salesman TV & Appliance
work for one of the best known stores in town Comm on both sales & leases. phone BOB SMALL for appt. 425-8386

Salesman: to solicit accounts for collection agency. SALARY PLUS COMMISSION 435-3817

SALESMAN
HEARING AID
A rare opport. for exper. man or will train. Must be ethical. Est. territory for right man, car nec. Beltone Hearing Svce. 138 E. 3rd. St., L.B. HE 7-7437

SALESMEN—Earn $1500 mo. + We will pay your R.E. School tuition & show you how to earn $1500 in house sales your 1st mo. TO 6-9761

SALESMEN—Spend a dime to hear about the best deal in town. Phone (213) 433-9981.

SALESMEN—Need 10 good salesmen. Honest, ambitious that need to make $1,500 a month or more. Call 428-4664 for appointment.

SALESMEN
CAN YOU SELL?
WILL YOU WORK?
Tool Sales. Excel Earnings.
213; 254-7263 NOW!

SALESMEN: R. E. We have leads and sale-producing program. High comm. earnings. Expenses advanced. Phone for interview, Bob Seldman at 426-7607, Mon. thru Thurs. 2:00 to 6:00 p.m.

SALESMEN
WELDING SUPPLY
Experienced in welding supply only. 773-1203

Salesmen, exp. Book men
Leads, leads, leads. Best deal in town. LB. Area call between 10 & 12 AM, daily. 426-7328

SCREENS & VENETIAN BLINDS
RELIABLE men to Manufacture, Install & repair with ability to improvise. Full time. Prefer tall & agile. We'll teach. Bring references & history of employment to
ART-VENETIAN BLINDS
SHADES & SCREEN FACTORY
700 E. Hill St., Long Beach or 2186 Lime Ave., Long Beach eves

SELL—Hosp. & medical Ins. Top deal. Leads. Mr. Wright 433-6721

SERVICE Station Manager with xlnt mechanical & management experience. Min. 5 yrs. Xlnt opportunity. Chevron Washington & Sorensen, Whitt.

Service Station Men
Pump gas, lube & oil 6340 Spring

Help Wanted 150 (MEN)

SERVICE
Restaurant Equipment
LEADING NATIONAL FOOD CHAIN will train young, thinking man. AVERAGE PAY to start, but opportunity to grow with company.
Contact: Mr. Richardson
BETWEEN 4 to 6 PM
(213) 670-4183

SERVICE MAN
$500 minimum to start. Bonuses + comm. 25-35 yrs. of age pref. Major So. Calif. Truck Wash Co. 859-1528

SERVICE man to service and sell Electrolux. Opportunity to earn $1?? a week. Call 591-2329.

SERVICE Station, full & part time, must have experience. Apply Phillips 66. 1301 Atlantic, LB

SERVICE station attendant, full time. Union Station. Corner Downey & South, L.B.

SERVICE man. exp. typwriters. Contact Mr. Gibbs, 832-5361

SERVICE STA ATTEND
Full time-grave yd shift Also part-time days. Mobil station, Pac Cst Hwy & Ximeno.

SERVICE station attendants, full & part time. Top pay. Inquire: 111?1 Los Alamitos Blvd., Los Alamitos.

SERVICE STATION
NITE SHIFT MANAGER
12 to 10 p.m. shift age 35 to 55. Must have had local experience. Salary & commission. Make application at 1571 W. 15th St.

SERVICE station attendent, full & part time work. 3402 Atlantic.

SERVICE STA. ATTEND., exper'd. Cherry-Wordlow Service 3401 Cherry, L.B.

SERVICE
TRUCK BODY IS HIRING
Truck Body Builders
Welders
Short Arc & Arc
Sheet Metal Machine Oprs.
Truck Equipment Installers
Auto Body Painters
✓DAY & SWING SHIFTS
✓OVERTIME
✓ALL FRINGE BENEFITS
✓TOP WAGES
Call (213) 774-2275

SERV. STATION
LUBE MAN
Heavy Experience
Time & Half over 40 hrs.
Chevron Station
LOS ALAMITOS AT ST. CLOUD. LOS ALAMITOS

SHEET METAL MAN air conditioning duct systems, installers, residential, commercial, Orange Co, 714-592-3324

SHEET METAL ASSISTANT
Small manufacturer in Gardena Area.
CALL FOR APPOINTMENT
321-3322

SHIPPING
High school grad, min. 2 yrs. exper., know shipping warehousing & routing. Prefer married man. Frederick Raymond, Inc. 12310 So. Greenstone Ave. Santa Fe Springs.

STATIONERY TRAINEE
Opportunity—learn business w/expanding Co. 630-6244 anytime

STOCK CLERK, shipping, receiving, delivery. No experience necessary. $450 per month to start. Chance to advance, 5-day week. Write qualifications, weight & height to Box A-6305, Ind., Press-Telegram.

STRUCTURAL (union) ..... to $4.05
FREE FREE FREE
(Steel fitter or layout)
MANY free & fee jobs
AEA AGENCY
4014 LONG BEACH BL. 424-0721

Technical Engineer
For work in gasoline technical service laboratory in Long Beach, xlnt working conditions, liberal benefit plans. Apply in person 3700 Cherry Ave., Long Beach, or phone, GA 6-5575 for appoint. Equal opportunity employer.

TECHNICAL REP APPRENTICE
N. C. R., Long Beach 549-1330

TELEPHONE solicitors. Advertising sales. Recognize publications since 1933. Call Paul Moreno 432-5918

TERMITE INSP or crewman BR3 lic. steady work start $168 per wk. Co-Wide Termite, 828-2900 (714) eve 675-4840

TOOL MAKERS
Paramt. Tool & Mach Inc.
8116 F. Rosecrans, Paramount. Only top job tool makers need apply. Top wages, plenty overtime.

Traf. cont. supv. to $650
Mathews Employment Agency
11627 LB Blvd. Lynwood 631-6155

TRAINEE learn how to sell & be your own boss. Call 634-1631

TRAINEES
NOW HIRING TRAINEES
Due to expansion of our facilities in Southern California we have immediate openings for reliable men with all type work backgrounds. Train at our expense. Must be 18 yrs. or over. New contracts enable us to start new men from . . .
$458-$640 PER MO.
Some management positions also available to men with supervisory experience.
For personal interview call
925-5085
Sat. 9:30-6:30

TRAINEES
JOIN OUR APPRENTICE PROGRAM
APPRENTICE OPERATOR
$600 PER MO.
If you are 18 years or older, high school graduate with a KNOWLEDGE OF PHYSICS, you may qualify. Immediate openings. ROTATING SHIFT WORK at power generating station.
Openings also available for: Line men, Test Man Helpers and Laborers.
EDISON
624 SO. GRAND AVE.
ROOM 1709, LOS ANGELES
PHONE 624-7111 EXT. 646
An Equal Opportunity Employer

TRUCK DRIVER., Class 2 lic. Exp. on front loader rubbish truck. Steady with good working record. Leave name & phone for Arnold to return call. 429-4741

Help Wanted 150 (MEN)

Transportation Clerk
Desire mature applicants who are familiar with time keeping procedures. Must have excellent figure aptitude & be a good typist.
For further information call:
AMERICAN PIPE & CONSTRUCTION CO.
So. Gate 564-2511
An Equal Opportunity Employer

TRUCK SALESMAN
FOR complete GMC line, exper. only apply. Lots of floor traffic, some outside work, good compensation plan. See Don Leamer Mon. & Tues. only, 10 a.m. to 12 noon.
Eddie Peyton-GMC
(213) ME 4-4511
8605 Artesia Blvd., Bellflower

TRUCK driver, exp. For delivery & pickup in LA area. $3.10 start. 2600 Atlantic, Long Beach

TRUCK DRIVER
PART TIME (Day Shift)
Minimum 2 years exp. Prefer age 26 to 45. Local resident 2 years. Bondable. Excellent credit references. Must pass physical exam. Call 10 to 3 p.m. 424-0977

TRUCK DRIVER
WAREHOUSEMAN. Pick up & delivery, Must have Class I lic., No other need apply. Start at $2.80 Hr. Calada Materials Co. 3501 Dock St., Terminal Island.

TV SERVICE MAN
OUTSIDE EXP. NEC. 435-1101

TV TECHNICIAN
Outside. Exper. in color. Bill's TV, Downey. 861-1511

TV TECH
for service calls & bench work for hospital sets. No home calls. Paid holiday & vacation.
Call 321-2913

UPHOLSTERER—Fully exper'd. Top pay Knox Richardson. 1093 E. 7th, Long Beach, HE 5-6261 anytime.

UPHOL. APPRENTICE
Learn to be an upholsterer. $1.75 to start. L.B. Upholstery, 3434 Atlantic Ave., L.B.

UPHOLSTERER—vinyl exp. 21550 S. Wilmington Av., Long Beach.

Vacuum Man
Sales, service & repair. All makes & models. Xlnt opportunity for right man. EXPERIENCED only. Call Don Baker, 591-7115 for infor. & interview.

VETERAN?
SKILLED OR? YOUNG OR?
STRONG OR DISABLED?
Need a job with a future?
PURPLE HEART VETERANS
218 LOCUST

Warehouse Supervisor
North Long Beach warehousing facilities of National retail corporation is seeking a supervisor, experienced in health & beauty aids. Supervisory background in shipping, receiving, and trucks routing also required. Excellent benefits & growth opportunity. Submit resume with salary history to Box A-6539, Independent, Press-Telegram, Long Beach.

WAREHOUSEMAN, Shipping & receiving. Neat, OT. Apply, Consolidated Novelty Co., 11156 Wright Rd. Lynwood

WELDER, certified, hellarc 3 yr. minimum exper. Call 327-5643 betw. 6 & 5, Gardena area.

WELDERS
$3.35 PER HOUR
Must be qualified. Verical und horizontal welding required. Permanent position. Apply in person
HUGO NUE-PROLER CO.
901 New Dock St. Terminal Island

WELDERS & FITTERS
Experienced on heavy plate work. Top men only. Must be capable of being certified
GRANO STEEL COPR.
5903 MINER ST. LA 587-7211

WELDERS
(Semi-Skilled)
UP TO $3 HOUR PLUS INCENTIVE PAY
VEGAS MFG.CO.
400 E. Weber Compton
631-6132
An Equal Opportunity Employer

WELDERS & BURNER
Exp. jet rod, read B/prints. Must pass weld test, refs. 633-0073 8-11 a.m.

★ ★
WELDERS
MUST BE GOOD. Good pay to qualified men. 14059 Stage Rd. Santa Fe Springs (213) 921-3535

WELDERS
(2nd shift)
Arc & heliarc. Must read blue prints. Exp. on heavy industrial equipment. Permanent, full time employment.
Pacific Scientific Co.
6280 Chalet Dr. 773-2020
City of Commerce
Equal Opportunity Employer M&F

Welders - Gas
Arc & heli-arc. Chassis and general body building/repair. Should have own small hand tools. No phone calls, apply in person.
Standard Carriage Works
4120 BANDINI BLVD., LA 90023
An equal opportunity employer

Help Wanted 160 (WOMEN)

ACCOUNTING CLERK
Savings & Loan exper. necessary. Minimum typing speed 50 WPM. Good company benefits.
Belmont Savings & Loan
5200 E. 2ND ST., L.B.
MRS. BRANT 434-4451

ADMITTING CLERK
3:30 pm to 9 pm.
Woodruff Gables Hosp.
17800 So. Woodruff Ave. Bellflower

AIRCRAFT
NEILL AIRCRAFT
NOW HIRING
BURR OPERATORS
FRINGE BENEFITS
PROFIT SHARING
1260 W. 15th St. L.B.
(An Equal Opportunity Employer)

Automotive
CONTRACT & DMV
We need experienced girl immediately, ideal working conditions plus all company benefits, contact Ruth Inglett at 597-3668
CIRCLE MOTORS VW
1919 Lakewood Blvd., Long Beach
"AT THE TRAFFIC CIRCLE"
597-3658

BABYSIT in exchange for room & board & small sal. 866-0889.

BABYSITTER & HOUSEKEEPER. 7 am to 6 pm. Live in or out. Own transp. $40 wk. working mother. References. 429-2263

BABYSITTER-Housekeeper, live-in or out. Exper. & refs. required. 597-7670

BABYSITTER live-in, 1 child ok Motherless home. Ph. 427-3132.

BABYSITTER, live in, keep house 2 small children & working mom. Call Barbara 531-6640

BABYSITTER live in. Light hswk. priv. rm. and bath, TV. 1 child 2½. Call 433-4245

BABYSITTER, mature. My home. 1-8 mo old child 5 day week. Inq. aft 6 PM. 598 Cherry, Apt D.

BABYSITTER & lite housework, 2 boys 9 & 11. Will consider live in. $25 wk. Ph. before 11 AM, 431-2360

BABYSITTER-Hsekeeper, Spanish speaking pref live-in 925-2447

BABYSITTING, lite housekeeping, live in. 845-1937 aft. 5 PM

BAR — TOPLESS—COMBINATION
Full—part time—Top $$$
Playhouse 12838 Atlantic 639-7931

Help Wanted 160 (WOMEN)

Burroughs
Bookkeeping Machine Operator
SENSIMATIC EXPERIENCED
Pleasant, air-conditioned 5 girl office
5 day week, 8 to 5 P.M.
Salary Open
CALL MISS SHAW (213) 631-6132
Vegas Mfg. Co.
400 E. WEBER ST. COMPTON
An equal opportunity employer

Help Wanted 160 (WOMEN)

BANKING
NOTE TELLER, EXPER.
ALSO
NEW ACCOUNT TELLER
(Some experience preferred.)
NICE LOCATION — PARKING
CITY NATIONAL BANK
3175 Firestone Blvd. South Gate
Inquire Mrs. Coleman 567-2155

BARMAID 21 to 35. Nite shift. Kozy Kat. 25 N Long Beach Blvd. Comptn. 635-3579; 432-7340

BAR MAID, BIKINI, night shift high class neighborhood beer bar, $2.50 plus, start now.
THE AMBER LANTERN
2115 Pacific Ave., L.B.
591-8555 or 591-9008

BAR MAIDS $2 per hour + commission. Young and attractive. Playmate, 2913 E. Anaheim St., L.B.

BARMAID apply Flame Bar 8513 E. Artesia Between 6 & 2 pm

BARMAID
Young, attractive, no exp. nec.
PAGO PAGO 131 E. First St.

BARMAID, 21-25, attractive, $2.10 an hr. to start. Skipper Beer Bar 240 E. Broadway, downtown LB 432-9032

BARMAID, young, nights, ARTESIAN WELL 639-8755

BAR MAID—BIKINI
NO EXPERIENCE
TIKI GIRL—TE 2-9349
1927 So. Pacific, San Pedro

BAR MAID
Evenings- 17845 Bellflower Blvd. Bellflower, TO 6-9207

BARMAID — NEIGHBORHOOD BAR. Apply Sat. & Sun. 2 & 3. Aft. 11 a.m. 5523 Atlantic, Black Stallion.

BARMAID
Mini Skirt Top Wages
537-4777 between 10 am & 6 pm.

BARMAIDS, with or w/out exp. 2635 E. Artesia, L.B. 634-9392

BARMAIDS-mini skirts. $2.20 hr apply 9 to 12 am. Pixie II 347 W. Anaheim St. LB

BARMAIDS, Bikini costumes, Compton area bar. Apply for interview HE 7-2954

BAR Maids—attractive, mini skirts. Top wages. 830-3636. 236 E. Anaheim-Wilmington.

BARMAID — Young, attractive, day or night. 830-9357, 430-8415.

BARMAIDS. No exp. necess. 2020 E. Artesia Blvd. L.B. 423-9627

BARMAIDS—BIKINI
Top wages. Work in busiest house in Southern California. No experience necessary.
THE HOLIDAY
10915 Norwalk Blvd.
Santa Fe Springs 944-6584

BAR MAIDS
Top name club has openings, 21 to 28, attractive, aver. $250 wkly. Day and night shift. (213) 635-0406

BARMAIDS, day or nite in Wilmington, San Pedro & L.B. 830-7231

BEAUTICIAN, exper. The Velvet Touch. 439-5936, 430-8808, 847-3592.

BEAUTICIAN LICENSED
To assist scalp specialist, no exper. necess., will train. Fringe benefits. 436-1321, 1-4 p.m. Mon. - Fri Ask for Mr. Brown.

BEAUTICIAN
For very busy shop. Vacation guar + comm. Call Mgr 437-9521

BEAUTICIANS for busy Bellflower shop, for Mon. Wed. Fri P.M. shift, Thurs & Sat days. Call Mgr, 866-9197

BEAUTY OPERATOR
Hair stylist. Top pay. 426-3835

BEAUTY OPERATORS
PRINCESS BEAUTY SALON
Guarantee and commission
6341 E. Spring St.
Phone 425-1256

BEAUTY Operator, some following. Full or part time. 1114 E. Artesia Blvd. GA 3-0522, 421-2912

BEAUTY operator, full time. Some eve. & Sun. Lloyd & Joseph. 597-5551

BEAUTY OPERATOR
Female stylist. Immediate openings. Some following preferred. House of Elegance. Bixby Plaza 424-8034

BEAUTY Operator—take over following, Guar +. Artesia 865-0597

BOOKKEEPER, assistant, top salary EXCELLENT OPPORTUNITY BRIGHT GIRL. 531-7420

BOOKKEEPER—exper for Conval. Hosp. 2309 N. Santa Fe. Lynwd.

BOOKKEEPER
Full Charge
local distributor seeks person to handle small accounting dept. Excellent starting salary. Reply: Independent, Press-Telegram. Box A 7109

BOOKKEEPER
for 1 girl office. 213; 567-2357

BOOKKEEPER—Gen. Office Wholesale Produce. GA 4-5832.

BOOKKEEPER—Public accounting exper for CPA office. 426-3963

BOOKKEEPER full charge. For convalescent hospital. Fringe benefits. Call Mr. Lebovits. 638-9377

Bookkeeper Asst.
For furniture store in Compton. Min 1 year accts payable experience. Excellent opportunity for advancement. Salary open. Call Mr. Eisenberg
537-2550 after 10 am.

BOOKKEEPER
Full charge. Hospital experience. TOP PAY. TOP BENEFITS. Torrance Memorial Hospital & Riviera Community Hospital 328-1131, ext 24.

BOOKKEEPER-SECRETARY
full charge, experience in manufacturing helpful, permanent position. Good future, salary open, 325-5244

CAR HOPS
Mature older women. Experience preferred but will train. All benefits Interviews 8 to 10 p.m. Mon. & Tues.
LYMAN'S
4390 Atlantic BIXBY KNOLLS

CASHIER SALESLADY
LEVY'S 528 Pine Ave LB

CASHIER—permanent. Opportunity for advancement. Downtown L.B. bookstore. Adult novels, girly mag & art pub. Must be bondable & be able to work any hours. Mature widow preferred. Call 437-8390. Mon.-Fri. 9 A.M.-5 p.m.

CASHIERS
NAT'L LUMBER 235-7177

CHILD care your home. 2 girls, 2½ & 10 mo. Near Douglas or Walnut & Anaheim, L.B. Refs required. 595-5061 after 6 p.m.

CHILD care my home, 1 yr employ Dairy Valley 865-8190

CLERICAL
INVENTORY CONTROL CLERK
Maintain finished goods inventory, backlog & other cost functions. Knowledge of accounting machines & data processing procedures helpful.
FULLER CO.
2966 E. Victoria St.
Compton 639-7600
An Equal Opportunity Employer

★ ★ ★
CLERK TYPIST
INVOICING
55 WORDS PER MIN. ELEC.
OVER 25 YEARS
Alondra & Avalon
GARDENA
Phone 321-8700

Help Wanted 160 (WOMEN)

CLERK-TYPIST
Challenge & variety are yours as a credit assistant with AETNA FINANCE CO. Typing, general office work. Apply 10 to 4. Mon - Fri.
AETNA FINANCE CO.
543 LONG BEACH BLVD.
An equal opportunity employer

CLERK TYPIST
Publishers need sharp dependable girl to work with price books accurate typist. Own transportation. Permanent.
Marketin Services Corp
8327 Garfield Bell Gardens

CLERK TYPIST
Will assist accounting personnel in preparation of working papers. Must be dependable and accurate with figures.
(213) 532-6700

COCKTAIL BAR GIRL
Mini. Ferns. 1253 E. 4th

COCKTAIL Waitress
Young, attractive. No exp. nec.
SILVER DOLLAR 33 L.B. Blvd.

COCKTAIL WAITRESS
Young, attractive, no exp. nec.
CIRCUS ROOM 1111 L.B. Blvd.

COCKTAIL WAITRESS
Red Mill, 115 Locust. No exp. nec.

COCKTAIL waitress, full & part time, night shift. The Pro Bowl, 451-9th, San Pedro. 831-2348 See Andy Marzich

COCKTAIL WAITRESS
THE HONEYMOONER, 148 LB Bl.
THE PLAYROOM, 241 E. Ocean
ROI TAN, 39 Long Beach Blvd.
STROLLERS CLUB, 27 Locust

COCKTAIL WAITRESS
Young — for the "lanes"
SEE MR. ROMERO, JAVA LANES between 10 to 1 PM or 5 to 10 PM
3800 E. Pacific Coast Hwy.
597-3535 or 597-5558

COCKTAIL waitresses, part time. UN 4-9158 or UN 8-6572 (Norwalk)

Coffee Shop Waitress
days Compton Bowl Ctr. 537-2947

COMPANION, live in. For elderly lady. Lite housework. Own transp. Los Altos area 429-6991.

COOK (3RD)
with Hospital exper. Alondra Comm. Hospital, 9246 Alondra, Bellflr.

COOK
Experienced in 100 plus bed hospital.
Bristol Convalescent Hosp.
1209 W. Hemlock Way, Santa Ana
(714) 546-1966

2ND COOK
Knowledge of Diets
Eastwood Conval. Hosp
4029 E. Anaheim St. LB

COOK
with Hospital Diet exper. Apply in person, Mrs. Young, Food Service Manager, Pioneer Hosp., 17831 So. Pioneer Blvd., Artesia.

CREDIT CLERK—GENERAL ELEC. CREDIT Corporation has an outstanding opportunity for an alert high school graduate with typing skills. Mr. C. Fairbanks. Call 426-9591.

CREDIT-COLLECTION
EXPERIENCED IN WHOLESALE CREDIT & COLLECTION
Accurate typing & ability to communicate on the phone, for career in credit with fast growing Electronic Firm with top Company Benefits.
KIERULFF ELECTRONICS
CITY OF COMMERCE
685-5511 Ext 282
An equal opportunity employer

DANCERS-TOPLESS
21-25. $100 a day salary dancing. Need car and I.D. if attractive and dependable dial (213) 660-0266

DANCERS-TOPLESS
Interviews from 4 to 6 p.m. 12307 L.B. Blvd. Lynwood, See Betty.

DELIVERY girl — Applications being taken now. Apply 2700 E. Willow, Signal Hill Auto Parts, No phone calls, please

DEMONSTRATOR — Beat inflation & boost your income. Demonstrate Baum toys. Will train. 921-3278.

DENTAL ASSISTANT
Experience pref. Age 20 to 30. Prefer Secretarial skills 868-9874

DENTAL Nurse—experienced, mature, x-rays, desk, chair ME 4-1960

DRIVER
Pick up & delivery. Also general office work.
BEARING SERVICE INC.
Phone 537-8271

DRUG GIRL—EXPERIENCED
DRUG FAIR PHARMACY
11071 Los Alamitos Blvd. 431-2581

ENVELOPE addressers (homeworkers) wanted send self addressed stamped envelope. Prestige Enterprises, 627 Kowall, Santa Ana

ESCROW OFFICER
Age 25 to 45. Exper. in conv. — FHA — VA sales escrows. Salary open. Refer. req. Call HE 7-1251.

"Executive Secty's"
Girls with Top Skills who do not want to work permanently, just a week or two now & then, please call. We have many such openings regularly. TASK FORCE 9500 Lakewood Blvd., Downey. 869-3033

EXECUTIVE
Excellent opportunity for executive type gal. Good hours for housewife who misses the challenge. Call for appt. 925-1277.

FACTORY Trnee $2.25 Qualified Agency 9464 E. Artesia Bellfl 925-0437.

File Clerk
Very lite typing. 2 day a week. Call Mrs. Mann. Mornings 321-6027. Capitol Brush Co. Compton

Food & Cocktail Waitress
Turf Club 424 Pine Ave. LB

FRONT DESK GIRL
for Hi-quality Dental ad office, only highly experienced need apply—Lakewood. Top salary, fringe benefits. Mr. Wood, 531-7373

FULL CHARGE BOOKKEEPER
For all basic acctg. functions. Cost & general. Good fringe benefits, holidays, vacation pay. Profit sharing plan.
NEILL AIRCRAFT
1260 W. 15th St. L.B.
An equal opportunity employer

gal friday to $700
marina personnel agency
122 w 5th at pine he 2-8911

GENERAL office, good phone voice 21-35, SUN TV. 531-8232

GEN. OFFICE to $350
(Type 40WPM)
PROSPECTORS EMPLOYMENT AGENCY
3416 E. 7th 434-8401

GEN'L office Girl. Exp. good typist Interviews between 9 & 11:30 A.M. & 1:30 to 3: P.M.- 1365 Obispo Ave L.B.

GENERAL OFFICE
Good typist, shorthand or dictaphone, some figure work. 321-3412 ask for Jean

GENERAL OFFICE
Type, file, dictaphone, 5 day wk. $350 638-1145 Mrs. Fleming

General Office
Typing, ten key adder. Knowledge of Bookkeeping helpful. Gardena area. 321-2547 Mr. Langley.

General Office Help
Exp. typist-billing clerk. Good pay, all benefits for sharp girl. 21242 S. Avalon Blvd., Torrance. TE 5-3185

GENERAL office. Mature woman type 45 wpm Ph 428-5081 bet 9-4

GENERAL OFFICE
High school grad. Experience preferred. Lite typing, misc duties.
RAM CHEMICALS
324-6116 Ext. 41

Help Wanted 160 (WOMEN)

GIRL FRIDAY
Needed by publisher in L.B. area. 19 year old trade Newspaper losing secretary after 4 years on job. Present secretary will train in use of posting mach., accounts rec. New girl will also handle accounts payable & payroll make up for 14 employees. Additional duties will open position to carry title and pay of office mgr. Xlnt major medical plan free to woman accepted.
PLEASE CALL MR. CAFFREY AT 424-0984; 8:30-12 WKDAYS

Help Wanted 160 (WOMEN)

General Office
Public contact and phone work, light typing and excellent company benefits
NATIONAL AUTOMOBILE CLUB
619 E. 7th or 432-3415

GENERAL OFFICE
Duties include: Payroll, billing & posting. Some accounts receivable & accounts payable experience. Mature person preferred. Salary open. Applicants only apply in person to 709 N. Pacific Ave. San Pedro, betwn 9 a.m. & 11 a.m. Monday thru Friday.

GEN'L OFFICE—some exp. pref. KARDEX—phones, lite type. 731? E. Madison Paramount

GIRL, 18 & over, cashier at Joey's Billiards. 435-5467.

GIRL FRIDAY
NEEDED FOR ORDER DESK. FILING. TYPING (50 WORDS PER MIN. IBM ELECT) AND BILLING.
PREFER YOUNG MARRIED GIRL. START $350.
K & B MFG. CO.
12152 So. Woodruff, Downey
923-5493 ANYTIME

GIRL FRIDAY
Attractive, 23-38, free to travel on infrequent occasions. Interesting variety job. Must be good typist
TAYLOR & SON
1501 Oregon Long Beach

GIRL 21-35, part time office work. no exper., call 9-11 A.M. 424-2905.

GIRL FRIDAY
Sharp mature woman for sales department. Typing, correspondence & dictaphone & shorthand.
DOUGLAS MUFFLER
773-1965 or 927-1417

GIRL FRIDAY
Must be good typist, shorthand required. Salary $400.
Call for appointment
636-1285
Weber Metal & Supply Co.
16545 Illinois Paramount

GIRLS: over 18 interesting work in order desk dept. We train, no exp. nec. 5525 E. 7th, Rm. E. 10-1

GIRLS: Part time days or eves 110 W. Ocean. rm 526 after 10 a.m.

HAIR STYLIST. HIGH, HAPPY, CAREFREE NEEDED SAT, SUN, MON. ONLY. INQUIRE AT BIANCO'S HOUSE OF BEAUTY. 1857 SANTA FE. CALL 436-3555.

HOSTESS, attractive 18-35 yrs. 9516 E. Imperial HiWay Downey.

HOSTESS
"FIRST CLASS" DINNER HOUSE IN LONG BEACH
Experienced preferred
Lombardo's Restaurant
555 E. Ocean Blvd., Room 515

HOSTESS work, nights. Fancy food. 16278 Pacific Cst Hwy.

HOUSEKEEPER, live in. Motherless home. 21-35 pref. 830-6202.

HOUSEKEEPER-Cook, 2 adults. Lite housework. Live in. GE 8-2252

HOUSEKEEPER, live out, must have own transp. & refs. NLB area. 634-8524, eves.

HOUSEKEEPER & Babysitter for motherless home, live in, 2 children 9 & 11, before 2 p.m. 863-1027

HOUSEKEEPER for lady. livein. Must drive. Call GA 2-5000

HOUSEKEEPER live in 2 children. Seal Beach. 431-0301, 4:30-5:30

HOUSEKEEPER-COMPANION. LIVE IN. DRIVE GA 3-5621

HOUSEKEEPER
Exp. in Rest Home. We have other help. Separate apartment. 636 3847

HOUSEKEEPER $375
Entertainers Home Bev. Hills.
MBC Agency 432-6444
254 E. FIRST ST. LONG BEACH

HOUSEKEEPER
5 pm to 1 am
Woodruff Gables Hosp.
17800 So. Woodruff Ave. Bellflower

HSKPR, church going, motherly type for wife. No drinkers, for ano't 632-0397; 15222 Williams, Compton

HOUSEKEEPER Cook Huntington Harbour, Live in or out. Salary open. PH 714; 847-3503 ask for Mr Abbott or Mr Goren

HOUSEKEEPER-Cook under 50. No drink or smoke for elderly lady & employed son. CALL after 5 P.M. GE 4-1575

HOUSEKEEPER- for elderly man. Live in. No special duties. Inf. call TO 7-6287 or 664-1021 collect.

HOUSEKEEPER-Babysitter Live in or out Los Alamitos 430-1774.

HOUSEKEEPER, dependable, mature, for guest home. Split shift. Xlnt working cond. $2. hr. GE 8-1842

HOUSEKPR nurse comb, w/car, 3 days wk, call betw 10-1 & 5 ?. 434-4847.

HOUSEMOTHER CHAPERONE
For CAL STATE SORORITY house. Salary. Private room and board. 10 month contract. If interested for interview write BOX A-6447 c/o INDEPENDENT, PRESS-TELEGRAM.

HOUSEWIFE to work in order Dept. in small office. Typing required Apply 7512 Madison St. Paramount only between 10 am & Noon.

HOUSEWORK, Light cleaning only. Part time, $1.75 or ? Mature, REFS. 423-0666

HOUSEWIVES
Part time mornings. Pleasant atmosphere, General office, lite typing. Electro T.V. 6454 L.B. Blvd. 420-1319.

INSURANCE agency girl. Personal lines. Heavy exp. on sub-standard auto. Good salary for the right girl. Call 423-0491

INSURANCE
Auto/Casualty Rater
experienced agcy or Co. girl to handle Casualty desk in local Long Bch Ins. Co. Service office. Minimum 1 yr. Co. or Agcy experience required.
CANADIAN INDEMNITY
MR. DERNEHL GA 3-0968
Week-ends & eves. Call GA 3-0053

INVOICE TYPIST to $450
Co will split fee.
AEA AGENCY
4014 Long Beach Blvd. 424 0721

KARDEX CLERK
Exper. required. Xlnt. fringe benefits, xlnt. pay.
2700 E. WARDLOW 426-5966

KEYPUNCH OPERATORS
Full or part time. Days, evenings, weekends. Experienced only.
692-0502

KEYPUNCH OPERATOR
at least 1 year experience on 024-026-029 & all common business applications. Hours 12:30 p.m. to 9 p.m.
Pleasant working conditions
Excellent Company benefits
KIERULFF ELECTRONICS
CITY OF COMMERCE
685-5511 Ext. 282
Ext 282
An equal opportunity employer

"Keypunch Operators"
Please call you'll be surprised how quickly we put you to work & how busy we keep you. "Swing" badly needed now. TASK FORCE 9500 Lakewood Blvd. Downey 869-3033

Key Punch Operator
Permanent or part-time. All shifts available. 1 year experience required. Salary open.
(213) 531-0350 or 634-8841

KITCHEN HELP 4?7-8915
Intercommunity Sanitarium

KITCHEN help part time
Ph. 427-9568

KITCHEN HELPER
experienced—evening shift. Must have trans. 424-1965

Help Wanted 160 (WOMEN)

KITCHEN HELP — Exper. for Conval. Hosp 2559 N. Santa Fe. L?

LAB TECH. registered or highly exper. for Dr's office. Saturday mornings only except holidays. Starting July 15th. good refs. 633 4175 Ask for Ursula.

LADY, mature Christian needed to care for elderly lady & live in. Time off arranged. State exp. P.O. Box A-6553 Ind., Press-Tele.

LAUNDRESS - Live in cooking exper - cafe & Hosp. Rm & Board + $200 per mo. Walnut Guest Home (213) OW 7-2741.

LAUNDRY shirt presser. Exp. 440 W. Willow L.B.

Legal Secretary trainee. Shorthand required. 424-0427

LIQUOR clerk, part time days. Mature. 6255½ E. Carson St., Lkwd.

LVN
California License
Med & cna nurse 11 to 7 shift
Pioneer Sanitarium
Lakewood area
865-2226

LVN -- DAYS
Minimum 1 year office nursing experience preferred. 5 day week 9 to 6.
Gallatin Medical Group
10720 Paramount Blvd. Downey
PH. 923-6511

LVN
Out of state license accepted (PM shift)
3355 Pacific Pl 595-4336

LVNs & NURSES AIDES, 3 to 4 shift; LVN, 4 to 12 shift. Fringe benefits GOLDEN HAVEN CONVALESCENT HOSPITAL 260 E. MARKET 428-4637

LVN 3-11
Convalescent Hospital 925-4252

LVN -Full time, PM's. $30-$33 shift. Mrs. Clark 867-1751

MACHINE BOOKKEEPER
some NCR if possible
Top salary
Woodruff Gables Hosp.
17800 So. Woodruff Ave. Bellflower

MAID—Exper. Convalescent Hospital. 2309 N. Santa Fe, Lynwood.

MAID
FULL TIME
Intercommunity Exceptional Children's Home 2666 Grand Ave.

MANAGER
SALESWOMAN
RECEPTIONIST
SECURE future, exciting career for sales minded women luxurious Long Beach reducing salon. Openings now for 1 manager, and 1 saleswoman. Must be slim. Excel salary.
For interview call
426-0381

MANAGER—CASHIER
full time & part time (with some full time) exper. ticket dept. New Wallichs Music Store Buena Park Center. Please apply at Lakewood Store 5255 Lakewood Blvd.

MANICURIST-Receptionist, wanted, Genie Coiffeurs. 634-2241

MED. assistant, exper., immed. opening in GP office. Call HA 1-8419.

Medical Transcriber
Medical transcription exp. required. 3 p.m. to 11 p.m.
Monday thru Friday
PACIFIC HOSPITAL OF LONG BEACH
2776 Pacific Ave.
Call 595-1911, Ext. 307

MEDICAL RECEPT.
Busy GP office, prev. med. front office exper. required. Resume & refs. to Box A10946 Ind., Press-Telegram

Medical Receptionist
Experienced only. MEDICAL GROUP Compton area. 10:30 to 7
EXCELLENT working conditions
COMPTON P & S HOSPITAL
Call Joanne Gordon 639-2111

MEDICAL CLAIMS PROCESSOR
For large Medical Group
Xlnt. benefits. 429-3986
an equal opportunity employer

MEDICAL-INSURANCE CLERK
experienced, expanding Orthopedic office, Call weekdays. after 10
591-1554

MEDICINE & TREATMENT NURSE $2.00 to $2.50 hr. 16910 Woodruff, Bellflower

MODEL—PART OR FULL TIME. PHOTOGRAPHY $25 HR., HOSTESS $25 DAY, FASHION SHOWS $10 HR., CONVENTIONS $25 DAY. VOGUE AGENCY GA 7-4277

☆ MODEL ☆
Live the exciting life of a High Fashion Model while in training for Fashion, Photography, TV & Acting roles. Many jobs avail. as part of on the job training.
PAT QUINLAN Agcy 531-9620
5243 Paramount, Suite D, Lkwd.

MODELS
ATTRACTIVE GIRL
International cosmetics company needs girl for publicity photos & personal appearances. $150 cash - all expense paid trip to San Francisco for National Publication. All applicants interviewed.
PAT QUINLAN Agency 531-9620
5243 Paramount, Suite D Lkwd.

MODELS
Pinup & figure. $50 to $100 a day. Ages 18-22. 862-4234

MOTHER'S helper, live in. Salary open. 773-4183 or 927-5167

MOTHERS
School-Home coordinating work. 10 to 3½ hours a week. School, church or 4 H work helpful. Excellent earnings if accepted.
For Interview Appointment write c/o Jerry Johnson 4220 Long Beach Blvd. LB

NCR OPERATOR
395
3100-3300 experience would qualify.
Monday Thru Friday
Payroll experience necessary
Excellent Salary and Company Benefits
Apply
INDEPENDENT, PRESS-TELEGRAM
PERSONNEL OFFICE
2nd FLOOR
604 PINE AVE.

NURSE (Practical)
PM & nights, over 40, experienced, give I.M. Inj. & take B.P. Very small Sanitarium, pleasant working conditions. Ph. between 8 AM & 4 PM. 591-9109

NURSE—HELP DAUGHTER CARE FOR ELDERLY invalid mother & home. GA 4-6573.

Help Wanted 160 (WOMEN) **Help Wanted 160** (WOMEN)

INSURANCE CLAIMS CLERK

The American Road Insurance Co.
(a subsidiary of the Ford Motor Co.)

Experience in Auto Material Damage desired, but not essential.

Excellent Salary

Work in the beautiful Del Amo Financial Center, Torrance.

Outstanding fringe benefits include:
Paid Hospital and Life Insurance

Call 370-3794 Mr. Miller

an equal opportunity employer

Help Wanted 160 (WOMEN) **Help Wanted 160** (WOMEN)

INJECTION MOLDING MACHINE OPERATORS

Experience preferred but not necessary.
Openings on all shifts. Good starting salary. Monthly bonus.
Free medical and life insurance.
Overtime

Apply Monday thru Friday
321-6500

INDUSTRIAL MOLDING

2015 W. 190th St. Torrance

Help Wanted 160 (WOMEN)

NURSES AIDES
Mature, Experience preferred.
HILLCREST CONVAL HOSP
3401 Cedar Ave. LB

☆ NURSE ☆
INDUSTRIAL
CALIFORNIA R.N.
TYPE 30 W.P.M.+
Alternate Day or Swing Shift. 5 Day Week. Monday Thru Friday
Excellent Fringe Benefits And Working Conditions.
INTERVIEWS
Mon. thru Fri. 9 to 3 p.m.
OR
SEND RESUME TO
MR. BRUCE C. SEARLE
RA 2-3451 or 728-2188

Lever Bros.
COMPANY
6300 E. Sheila Ave., L.A.
(An equal opportunity Employer)

NURSE-MEDICINE - P.M.
HILLCREST CONVAL HOSP.
3401 Cedar Ave. LB

Nurses
LIC PSYCH TECH.
LIC. VOC. NURSE
to work in private psychiatric hospital, involved in the short term treatment of mental illness.
Ph Nev. 6-1185
Compton Foundation Hospital

NURSES AIDES
Experienced only.
Bristol Convalescent Hosp.
1207 W. Hemlock Way, Santa Ana
(714) 546-1966

NURSES AIDE
Part time. Day shift. 1775 Chestnut
An equal opportunity employer

NURSES AIDE
openings all shifts, good benefits & working cond. Downey Ph. 862-0978

NURSES AIDES - $1.80 to $2.10 hr. 14910 Woodruff, Bellflower.

NURSING
Director of Nurses
Palmcrest Medallion Conval. Experienced, Top salary (99 bed) Most challenging & rewarding. Present director with us over 5 years
595-4336

OFFICE TRAINEE $325
AEA AGENCY
4314 Long Beach Blvd. 424-0721

Office Jobs—Temporary
WESTERN GIRL/MEN
130 Pine Mezz. L.B.

PART TIME—Students 17 & over to answer phones. 17626 Bellflr. Bl.

PAYROLL CLERK
& GENERAL OFFICE
820 W. Compton Blvd., Compton

pbx recept., local $450
company will reimburse fee
marina personnel agency
192 w 5th at pine he 2-8911

PBX TYPIST—Admitting Clerk. Exp. preferred. Long Beach Hosp. 1725 Pacific Ave.

PBX OPERATOR EVENINGS & WEEKEND HOURS, EXPER. ONLY. TELEPHONE ANSWERING SERVICE CYPRESS AREA, CALL MON THRU FRI ONLY 9 A.M. TO 3 P.M. 714-828-4101.

PBX RECEPTIONIST
trainee or exper switchboard oper. 19 trunk lines. Light typing. Good personal appearance. Own transportation. Good company benefits. South Gate Area.
773-4210 or 861-2205
An Equal Opportunity Employer

PBX
posting, & insur. clerk with hospital experience.
ALONDRA COMMUNITY HOSP.
9246 E. ALONDRA, BELLFLWR.
866-9741

PHARMACY CLERKS
Full & part time. Exper. req. 439-0978; Naples Pharmacy.

PHONE GIRL
Exp. only need apply. Guaranteed hourly salary + bonus.
CALL 865-5950

PHOTOGRAPHIC MODELS, age 18-30. Exper. not necessary. $5 per Hr. 439-4377

PRESSER—silk, part time, exp. Steady worker. Apply am. Willowest O.H.M. 1568 West Willow, LB

PRODUCTION CONTROL CLERK
high school grad. Good fig bkgrnd. life typing
GARDENA AREA
RAM CHEMICALS
324-6116 EXT. 41

PUBLIC RELATIONS
Pleasant attractive college g'rl for permanent part time public relations work for a growing chain of restaurants.
Interviews Tuesday & Wednesday 8 to 11 am, August 5th & 6th. Call 714-637-5490. You will be interviewed & work in Long Beach area.

Real Estate Salespeople
will train new licensee. Ambition & desire for lots of $$$$, a MUST! Call now & ask for Ralph Bick.
5715 Lakewood Blvd. ME 3-5133
ELLIS-SCHRADER

RECEPTIONIST-exper'd for Dr's. office, under 30 yrs. old. Must know Ins. 426-6121; 424-1727.

REPRESENTATIVES needed full or part time to contact local merchants concerning book covers for school textbooks. 865-6849

RN'S & LVN'S
Full or part time
1775 Chestnut
An equal opportunity employer

RN—PART TIME
$35 per shift 427-8915
Intercommunity Sanitarium

RN
GP Office. Mon-Fri, 9-6. Call Mary Ann, 426-9393

RN
Director of nurses. Unusual opportunity & benefits with potential for promotion of administration, large convalescent organization, Lynwood area. For appointment Ph. 537-2500.
3611 Imperial Hwy., Lynwood

RN
for busy doctor's office. 22 to 40. Call 437-0301 betw. 9 & 5:30.

R.N. CHARGE—$850 to $1000 mo. Bellflower. Mrs. Clark 867-1761.

Help Wanted 160 (WOMEN)

RN's LVN's
AIDES
PART OR FULL TIME
All shifts—xlnt. working cond.
CALIFORNIA
Convalescent Hospital
455 Columbia Long Beach
426-0537

RN's
11 to 7 shift.
Woodruff Gables Hosp.
17800 So. Woodruff Ave. Bellflower

SALES
CAREER-TRAVEL
Continental needs 3 bright alert girls, free to travel with chaperoned group. To leave immed. for San Francisco, Chicago, New York City & return. New car transp. furn. Earnings to $400 per mo. to start + annual bonus. Apply Mr. Wessells, Breakers Hotel, 210 E. Ocean, 11 am to 4 p.m.
Parents welcome at interview
An equal opportunity employer

SALES
AVON CALLING
In your neighborhood through T.V. Be the AVON Representative in your neighborhood and turn spare time into money.
CALL GA 3-0471 EXT. A
For information. No experience necessary.

SALESGIRL, experienced. Please apply in person Karon's Woman's Apparel, Seal Beach shopping Center

SALES-GIRL 18 & over. Cash for back to school. No experience. We train. JUDY LEE JEWELS. 863-0084 or 863-6369.

SALESLADY
Exper. in fine ready to wear and sportswear. Good salary. Apply
GENE'S
453 Pine Ave. L.B.

SECRETARY—Xlnt. salary & benefits. Must be attractive, pleasing phone voice. Apply 550 W. 12th St. 437-0571

SECRETARY—Small law office good short hand & typing. No legal exp. required. 834-4565

SECRETARY OVER 25
Dictaphone, type 50 WPM.
9426 Stewart & Gray Rd., Downey.

SECRETARY, FREE $600
OTHER FREE & FREE JOBS
AEA AGENCY
4014 Long Beach Blvd. 424-0721

SECRETARY
Girl Friday for Purchasing Dept. Must take dictation.
HEATHAIR CORP.
14700 Avalon Bl. Gardena 321-9200

Secty to Sales Mgr $550+
Gd skills "take charge gal" car
GOLDEN WEST AGENCY
19 Pine Rm 314 HE 7-0501

SECRETARY, S/H. Req. 1-5 daily. Mature preferred. Salary open. Transp. necessary. 427-7949

SEWING mach oper's. Exp sole needle. 0' Lock. Top wages. 432-9472

Soft Serv. & Burgers
Dependable Woman
Apply 3555 Santa Fe, after 2

STATIONERY SALES
Must have comm'l stationery exper. Call 630-6244 anytime

STENO CLERK II, City Of Newport Beach. $510 to $620 per mo. Req 2 years recent clerical exp., 100 wpm S/H, 50 wpm typing. Apply before 5 pm, Friday Aug 8th, to the personnel office, City of Newport Beach, 3300 Newport Blvd., Newport Beach, Calif., 92660, 714—673 6633.

SUPERVISOR
Exp. in sewing Sportswear & Swimwear. Apply California Holiday.
1323 West 16th, Long Beach

☆ TEENAGER ☆
WANT TO MODEL! Pat Quinlan needs Teen models to train for Fashion shows, Photo models, TV commercials & Movie parts.
Interviewing daily
PAT QUINLAN Agency 531-9520
5241 Paramount, Suite D Lkwd.

Telephone Answering
service operators. Exper. Part & full time & weekends. Lakewood & Westminster area. HA 9-1865

Telephone Receptionist
Experience in personal Ins. pref. for General Ins. Agency. 555 E. Ocean Blvd #595 phone 437-3527 ask for Mr. Wilson

TELLERS
Join a dynamic Savings & Loan Assoc. & pursue a rewarding career as a teller in a IBM1062 online operation. Excellent pay & benefits. Call at once for details.
MR. HENSLEY 868-1749

TRAINEE for Dr's assistant, medical office, 25-35. 3 evenings & Sat. a.m., medical experience necessary. 863-4709.

TRAVEL AGENT
Lady to work part time or full time. Must be personable & interest in World Wide travel write Box B 6358 Indep. P.T.

TYPIST—good in arithmetic. Character important. Non smoker preferred. Nr. City College. Write P.O. Box 8125, Long Beach, 90808

TYPIST—60 WPM, ACCURATE. TOP SALARY 531-7420

WAITRESS, experienced, age 22 to 30. Efficient. Afternoons and eves. Good tips, apply after 2 p.m. Marris Pizza 649 E. Broadway

WAITRESS — DAY SHIFT
1765 E. BROADWAY

WAITRESS
Exper applicants only, apply after 5 p.m SWEDA SMORGASBORD 9116 E. Telegraph Rd. Downey.

WAITRESS
Exp. dining room. Split shift. Steady. Brower's 424-1225

WAITRESS exper. Cocktails & food. Attractive (between 21 & 27 yrs.) 434-6739 or 3400 E. Pacific Coast Hwy.

WAITRESS
Exper'd. Attrac. & personable
Saddleback Inn 864-6715

WAITRESS
APPLY AT PACIFIC LANDING
876 PANORAMA DR. 437-0835

WAITRESS—neat & clean, not over 35, 2427 E. Anaheim. 437-5102 eves.

WAITRESS, fountain & cocktails, 4 hrs, 5 days week. 576-4311 between 10:30-11 am.

WAITRESS—COFFEE SHOP
Exper. Call Jumping Jack Coffee Shop - 325-0660

Help Wanted 160 (WOMEN)

WAITRESS
DINNER HOUSE + FOOD-COCKTAIL SIZE 10 OR 12
pn 439-2249 or 429-2219

WOMAN needed to care for handicapped young lady. Live in. Personal help & lite hsework, exper'd driver & Calif lic required. 923-5851 or 862-7404

WOMAN wanted, fairly strong to live in w/woman alone to care for and cook 436-5086

Help Wanted 160 (WOMEN)

WOMEN (3), Counter & sandwich bar work in recreation room. Management position to right person. The Billiard Palace; 16523 Bellflower Bl. 867-9193

X-RAY tech. Mon-Fri., 9-6, sal. open. Call Mary Ann 426-9393

Government 165
Employment Service

DRY Cleaning presser trainees. Apply CSES. 1370 Locust. No fee.

Property Management 180

NEED older couple for 13 Units Gold Medallion, with exper. & Refs., able to do painting, lite plumbing & maintenance. Mar's apt. unfurn. Ph 428-2513

EXPER couple bondable. Manage 14 units. Husband may work. Refs. req. Box C-9509 Ind-Press Tele.

FRIENDLY COUPLE to manage 12 units. Bondable. 431-8267

RETIRED man manage 16 U., free rent + $10. 421-0562; 421-3770

Property Management 180

NEED Bondable couple, capable of managing and maintaining 47 unit hotel apt. Sal., comm., apt. Box H-6357, Independent, Press-Tele.

COUPLE for assistant manager & maintenance. Must have mobile home. 56 Space park 865-6122 LKWD

MIDDLE-AGE couple, exper., to manage 12 units, downtown L.B. 429-6724

COUPLE only bondable capable of managing & maintaining 28-older units. Salary & apt. GA 6-1941.

RESPONSIBLE, exper. bondable cp., will manage your apts. Lakewood area. Ref. Ph. 437-8274.

Care of Children 185
(LICENSED HOMES)

LICENSED home - 24 hr. care, 1 mo. to 5 yrs. day or night care. Nurse's aide person will take charge of children. 920-1123

LOVELY home, fenced yard, hot meals, close to McArthur school, xlnt refs. 421-7395

NEW Nursery school. Hot lunch 2-6 yrs. $13 wk. 1203 Rose. 599-5015

PRE-Schoolers. Hot lunches. Reas. Rates. Nr Lkwd & Willow 597-5856

GOOD care in lic. home. Over age 2 preferred. 866-2039

LIC. Child care, my home, any shift, Near Douglas. 421-4650

LIC. Day care, my home, Infants up. Lakewood ME 3-5352

LICENSED-child care, ages 2 to 6 Bixby area 427-0056.

NLB—preschool, day care, my home. Balanced meals. Carol 422-5503

LIC. Child care, days. Near Spring & Palo Verdes. 425-1388.

Jobs Wanted 190
(MEN)

FOOD & beverage manager & consultant, 20 yrs exper. in purchasing, menu planning & pricing, portion control, internal control, sales promotion & public relations. Excels at carrying the ills causing operating losses. Good refs. Trustworthy & reliable. Can furn. resume of past exper. 862-8374

EXP. matured, lic., insured driver. Trips, errands, travel, wheel chair, walker o.k. Reas. fee. 597-3633

YOUNG man 35 currently in college, majoring in pharmacy desires position pharmaceutical sales or drug store work 714-826-7250, 828-3827

BARTENDER—age 23, wants work, week ends, 6 yrs exp. Call around noon. 597-9903.

SILK SCREEN PRINTER, 6 yrs. exp. wants to locate in L.B. area. 759-6098 ask for Rich

CORE DRILLING WORK WANTED. Phone 634-5446. Ask for Jim.

MAN needs work, exper. carpenter, plumber, painter. 830-7376.

MAN wants work, exper. painting inside and out. Low price. 599-1798

SEMI-retired painter wants small jobs. 425-5167

Executive-Managers 192
(Jobs Wanted Men)

RETIRED Lt. Col. w/coll. education ofc. or what have you? HE 7-6666.

Professional-Technical 194
(Jobs Wanted Men)

EX POLICE CHIEF—we guard your home while you are on vacation. Tel. #433-9781.

Jobs Wanted 200
(WOMEN)

PROFESS. cake decorator, bakery exp., fast, creative 422-1801

HAPPY Child care, excel, reliable, refs., Reasonable. 421-2519.

ALTERATIONS—SOME DESIGNING. GE 8-5950.

Domestic 202
(WOMEN)

RELIABLE woman wants companion housekeeper position for active person 5 day week. Indep., Press-Teleg Box A 3793

PROFESSIONAL Housecleaning. Thorough. Compl. house $15. 630-1750

WOULD like to do babysitting days while you work. No weekends. 2233 Grand, L.B. 597-0660 after 5:30

DEPENDABLE—neat women, own car, want day work. 435-1005; 435-1290.

HSKPR-COMPANION live in, avail. Aug 12. Write Box A-9535 Indep. Press-Telegram.

MATURE lady w/car wants to be companion - driver for lady alone. Ref. Write Box A-1959 Indep PT

BABYSITTING good care. Days Reasonable. Any age. Lakewood & Bellflower vicinity 633 9200

2 WOMEN—exp. housework. Also empty houses, apts. Own equip. Free est. Own transp. 591-7509

LADY WANTS WORK — TOP REFS. 591-2947; 591-0344.

WILL baby sit-days. Near Del Amo & L.B. Blvd. 422-9979.

LADY will take care of elderly, or will do day work. 591-5744

BABYSITTING, experienced. Near Conf. Collins Schl. NLB 633-1736

BABYSITTING — Bellflower area. 866-8702

BABYSIT—ALL HOURS.
432-9444

EXPERIENCED. Babysitter. Mature call 597-1273 anytime

BABYSITTING. serve hot meals. Paramount area. 531-9243

DAYWORK Tue. & Thur. exper. Refs. 632-6987 call evenings.

BABYSITTING—Infants only. Mon. thru Fri. Exper. 591-7503

BABYSITTING, any age, Artesia area. Call 865-3305

BABYSITTING day or night. Xlnt., loving care. Reas. 429-3761.

BABYSITTING exp. & reliable, Vic. Wardlow & Palo Verde. 421-0354

BABYSITTING — Birth-4 years. Lakewood & South. 866-4137

BABYSITTING, Lkwd. area, any age, Ph. 867-8775.

WASHING & ironing, free pickup. Delivery. HA 5-1985 or HA 4-7765.

BABY SIT—Nr. Del Amo & L.B. Blvd. $15 per wk. 423-7631

HEAVY HSWK. windows, walls & floors, transp. 591-3451.

BABYSITTING, experienced mother, weekdays NLB 423-1604

2 HOURS housework per week. $3.50 exper. Refs. HA 1-3280

BABYSITTING, LAKEWOOD AREA Days. Also weekends. 925-0359

BABYSITTING any age. Mon thru Fri. Refs. Douglas area 429-3922

DAY WORK, EXPER.
CALL 591-7717

SIT with elderly person Mons. cook 1 meal, close in 435-1992

DAY work - ironing, parties. Fast efficient. Refs. $2 hr. 638-5005

Medical 203
(Jobs Wanted Women)

CRISIS in the family! We have nurses, practicals, aides & companions for duty in home or hospital full or part time. Live in or out. All employes thoroughly screened, insured, bonded.
Homemakers Inc. 432-6431

NURSE—Pract. dependable, have car. Call ME 0-1943 week days aft. 6

PRACT. Nurse, Elderly, nites, Ref. 867-4128; WA 5-1305 Bellflower

Office 204
(Jobs Wanted Women)

CHINESE girl, HI schl grad needs Gen. office work dnto LB HF 6-5124.

PROF. Typist seeks home typing. IBM exec. procl. edit. 434-9333

Office 204
(Jobs Wanted Women)

EFFICIENT former legal secy & recent gen. secretary. Age 50. Desires full time ofc. emp. 592-5195

TYPING AT HOME, EXPERIENCED. 435-1031.

Swaps 215

SWAP electrical work for camp trailer, trail bike, or used Volkswagen, 421-4027.

Will swap furniture for VW.
2074 Santa Fe 436 4261

Miscellaneous 220
(WANTED)

WE buy any kind of tools, fishing equipment, lawn mowers — power or manual, TV's, Guitars, etc.
1609 E. Anaheim, dlr 591-0632

WE BUY scrap metals, iron, junk cars, batt., etc. Paramount Sales, 6000 Paramount Blvd.
GA 3-5501; ME 3-0771

WE BUY OLD NEWSPAPERS Independent Paper Stock Co. $10 a ton.
1401 DAISY AVE. 432-5619

☆ WE BUY BOOKS ☆
HE 7-6980

WANT junk cars, any cond. Free pickup. 632-0462 — 635-9433

CASH for musical instruments, pianos, & organs. 436-9227 Dlr.

I BUY furniture, tools, stoves, refrigs., garage misc. 591-1246

Machinery & Tools 225

LOGAN Lathe model 922, $600 11 in. swing, 36 in. between centers, quick change gears. Collet closing arm, turret tail stack, 3 & 4 jaw chucks, 1 HP, 110/220 V. reverse motor MIRA Corp. 221-1129

AUTO equip & parts, work benches, synchrograph, armature lathes, alternator, tester spec. tools, & hand tools. Adding mach. elec. meters, etc. 422-2671

300 AMP constant voltage DC short arc welder. Complete w/water pump & tank. Linde Wire feeder $300. Ph 631-3075

New Air Hammers $12
631-9605

WE buy & sell woodwork machinery Mechanics & Machinists tools.
5455 CHERRY AVE. GA 3-9431

NEW AIR HAMMERS $12
631-9605 Dlr.

TOOLS
Precision & Mechanic 868-7033

DEWALT radial cut-off saw 16", 110 — 220, single phase, 2 hp. $225. 327-8179.

SHOPSMITH, working, excel., some accessories, $125 or best offer. Must sell. 425-4451

WOOD lathe, $90; jointer, $50; band saw, $75. ME 3-1367

GERLINGER lift truck, 16,000 lb. lift. Good cond. Ph. 834-7902

ELECTRIC D.C. Generator. Good cond HE 2-0130

LARGE quantity steel scaffolding $200. GE 9-1416

FORKLIFT S 16, 16,000 lb. Capacity. pwr. strg. Sell or trade. 639-2565

4" JOINER W/1 H.P. motor & stand $75. (714) 527-4617.

FORKLIFT Clark 4000 lb. pneumatic No Tat tires. Open Sat. 619-2565

MECHANIC Tools, comp. w/rolling cabinet Good cond. Reas. 422-1043

Buildings 230
(TO BE MOVED)

20x15 Stucco office, 2525 Atlantic GA 7-3484 Beal offer

Building Materials 235
& Lumber

LOTS B AL... WOOD CO.
Paneling-All Kinds. GE 4-7425

... fence/only 25c running foot. Gates reduced. Ne 9-4311 dlr.

Building Materials 235
& Lumber

SHEET ROCK
½, 4x8, slight damage ......16c ea
½, 4x8, first qual ......$1.19 ea.
½, 4x10 ......$1.49
FREEWAY HOME CENTER
11550 E. Firestone Norwalk
864-3707

Electronic Equipment 240

AKAI X360 tape deck; Sansui 3000 amp & tuner; 2 Fisher 3 way speakers; United Audio turntable. 436 6469 weekends & eves.

ELECTRONICS Strobotac, Xlnt cond. Best offer. 437-7645

Coins and Stamps 250

Pay 1.84 Silver dollars. Sell $2. '69-S Proof Sets Pay $7, Sell 7.85. Sell: '70 Redbooks 1.75; 38-D halves fine 23.75; $2½ gold Indians $37; 32-D Qtr G $25, fine $37; 21-P dimes 6.90; 21-D dimes 9.90; 1912-S nickels VG $22, fine $26; 1914-D cent G $27, fine $43; 31-S cents VG $19, VF $21; Scenemlatic $11.50; Foreign gold-lowest prices.
YOUNG'S COIN SHOP
6565 Orange Ave., L.B. 423-4456

Trader Sam's Coin Shop
10,800 sq' — LARGEST IN U.S.
BID BOARD OPEN
Coin & Stamp Supplies. We need COIN & STAMP COLLECTIONS.
OPEN SUN. 309 E. Ocean Blvd.
436-1740 or HE 5-3800

Lunar Landing Medals
APOLLO 11 ......LIMITED ISSUE
SILVER ......$35 each
BRONZE ......$5 each
Place order to insure delivery
PACIFIC COAST COIN Exchange
3520 Long Beach Blvd 426-9379

Photography 255

Dark Room Goodies
Enlarger, timers, lots more 593-2310
Call between 8-5 p.m.

Cameras, Supplies 260

VACATION SALE
THE LATEST FROM KODAK,
Kodak Instamatic Reflex 126 Cartridge camera, F-1.9 lens. Interchangeable lenses available.
Reg. $242.50; Special $199
CITY PHOTO
1719 E. Anaheim 591-5631

OVERSTOCKED ... BAUER MOVIE CAMERAS AT DEALER'S COST. FIRESTONE CAMERA & HI FI CENTER. The Large Purple Store, 5494 Firestone Blvd. Downey. Rear 605 Freeway.

CALUMET 4x5 view camera Linhof Schneider 1—56-240, 1—12-425 Synchro-compur symer, 1—12-235 1—56-135, Ilex 10" 240 $350. HA 9 6552.

PHOTO sale 10,000 items of cameras, lights, colors, Aug. 1 all ? 714-776-9705; 821-1550

WE BUY, SELL, RENT & Repair LAKEWOOD Camera Ctr 630-3129
MERCURY Camera Ctr 432-1471

B&L Dalmatic slide projector & 24 trays. $40. ME 4-6757



Neighborhood 270
Garage Sales

GIGANTIC garage & patio sale Furniture, dishes, old trunk, antiques, books, 100 dresses, sz. 8 to 10, 50 pr. shoes 7½-8, telescope, Paper bike, TV. Cheap. 3749 Chestnut.

SAT. All day, Sun. 10 to 4, Aug. 2nd & 3rd. Furniture, flour, light, misc. small items. 11359 Cresson, Norwalk, (off Orr & Day Road)

FRI. & Sat. only 2 marble coffee tables, 4 bar stools, folding chairs, oil paintings, int. shutters. misc. 4214 E. Broadway.

SAT. only! 9 am to 5 pm Clothing — Hats — Shoes — Lamps — Linens Misc. No checks. NBL. 141 E. Neece GA 2-2233.

GIGANTIC GARAGE SALE
Sat. & Sun. — Hand tools, bikes, furn., dishes, toys, & Misc. 573 Haines, E. and Colorado Lagoon.

GARAGE sale & yard sale Sat. & Sun., Aug. 2 & 3. Used plumbing, furn., & misc. 13909 Downey Ave., Param.

MOVING sale, Sat. 9-4 Tools, camp stove, lantern, hip boots, pwr mower, bdrm. furn., bike (girl's). 6767 Metz St., L.B.

LUGGAGE, china plates, dishes, chairs, silk pillows, many more quality items. 2319 Dulsy.

GARAGE sale. All household items including furniture. 244 E. Marker St., N.L.B. all. 10 a.m.

SHOPSMITH & access.; hand tools; wood panels; misc. 5544 Elm Ave., Sun., 10-4. Ph. 422-1126

GARAGE Sale — Antique Singer, Relaxacizer, misc. 6006 Gundry Ave.

2420 HEATHER Av., L.B. twin & bunk beds, toys, coffee & end tables, sink, desk, misc.

MISC. TOOLS & EQUIP. FURN. ODDS & ENDS 6091 FAIRBROOK. SAT. & SUN.

GIGANTIC 7 families — Garage Sale Sat. & Sun. 5003 Rachel, Lakewood.

SAT. 9 to 4 Duplicating equip. Furn., ceiling., clothing, misc. 598-2144. 2154 Kollin.

PATIO Sale Fri. & Sat. Polaroid camera, lots of misc. 900 E. Dennl Space 24, Wilm. 835-7655.

FREEZER, refrig., maple dinette, compl single bed, sinks, doors, window, hdware. misc. TO 7-1555.

SAT. only everything must go. Baby furn., books, lots of misc. 3422 Vista, betw 3rd & Broadway.

ANTIQUE tea cart, lamp, clothes, fishing tackle, misc. 234 6th St., Apt 7 Seal Beach 598-1858.

COUCHES, chairs & Misc. furn. gas refrig. clothing (assorted) records misc. 3130 E. 70th St. 634-2035

GARAGE Sale; Aug. 1st, 2nd, 3rd protable TV, vacuum, lawn mower, misc. 2941 Knoxville, L.B.

GARAGE Sale, Thurs. Fri & Sat. Some furn. Nice clothes. Bric-a-brack 1707 E. 7th 591-4287

COUCHES, chairs, & Misc. furn. gas refrig. clothing (assorted) records misc. 3130 E. 70th St.

COLLECTOR'S items, antiques, bottles, books, tools, jewelry, clothing, misc. 2323 E. 4th LB.

3 FAMILY Gar Sale—Aug. 1, 2, 3. 1105 Amelia Dr. Bixby Knolls, LB, GA 7-4198 Wide variety

GARAGE Sale Sunday Only 9-6 furniture, hi-fi speakers, books & misc. 3857 California, LB

PORTA-CRIB, Baby furn. & items, TV, HI-FI, Tires. Many misc. 4533 Galeano, LB. 597-7812.

BOAT Mtr., Bolt tank & trailer stove & refrig. power mower, & misc. items 2161 Cale

MISC. items. Some furniture. Beautiful teenage clothes, some new, 3419 Orange in alley.

1000's OF items, antique furn., dishes, potted plants, rocks, Etc. 3720 Fanwood, LB

MANY nice misc. items, incl. patio furn. 11903 Centralia, Lkwd 860-5921.

ANTIQUE glass, furniture, old bottles Beams, fr. jars collectables. 4312 Autry, LB, 421-6079.

SOLD home. Furniture. 10 spd bike. Rollaway, MacLane's edger, 1 yr old, Radio, mis. 459 Norton.

MAPLE furniture, sewing mach, BR set Coffee & end tables. 3515 Bellflower, LB 429-2647.

SUN — 12 noon to 4 P.M.
Numerous household furnishings.
1847 Junipero Signal Hill

OVER stuffed chair $25, Kenmore ironer $8.00, Drapes, clothing. 2176 Gale Ave., L.B.

MANY fine household & furniture items. 1930 Conquista, L.B.

GARAGE Sale Sun. Toys — Stereo, TV & Misc. 1937 Fanwood, L.B.

CHAMP. AKC poodle pups $15. & up, Adults $10, $20, & $25. TE 5-7595

HOUSEHOLD, items incl. washer & dble bed. Sat. Sun. 407 E. 45th.

GAMES, couch, love seat, mini bike & T.V. 3348 Hackett 429-3283.

GARAGE sale. Misc. furniture, appliances. 5637 Peabody. 429-4309.

1407 TERMINO, LB. Peke-Pom pup, $15. Tools, drps, bike & bed.

GARAGE Sale. Fri. Sat. & Sun. Some antiques. 2009 E. 17th St. LB

GARAGE Sale. Sat only. 3216 Hardwick St. Lakewood

GARAGE Sale - Misc. items, toys, some furn. etc. 2020 Ostrom

GARAGE sale. Aug 1-2-3 Tools - furn & misc 11703 Racine, Parm.

GOODIES & lots of junk. Fri., Sat., Sun. 356 Carroll Pk. W.

GARAGE Sale. Furn. tools, misc. Fri. Sat., Sun. 3330 Walnut.

MISC. Furniture, appliances, etc., 256 Roswell Fri. & Sat. 434-2526.

Classification
Neigborhood
Garage
Sales
270
Continued on
Page C-8

Call an Expert 210 **Call an Expert 210** **Call an Expert 210**

You Save Time and Money When You
CALL AN EXPERT
TO PLACE AN AD IN THIS SECTION CALL ...
Miss Star in Long Beach ...... Miss Bell in Lakewood
Miss McCullough in Bellflower ...... Miss Page in Orange County

Acoustic Ceilings

Acoustical ceilings, patching, restucco. Lic., reas. Free est. terms.
GA 2-4541 V. DAVIS

GENUINE ACOUSTIC CEILINGS. Cover cracks perm. NO MESS 100% guar. Lic. Ins. Low rates. Free est. N. ALLOR. 429-9695.

ACOUSTICAL Ceiling & Patch Work Lic. Contr. GA 6-9522

ACOUSTIC SPRAYED CEILING Patch plaster. 830 6277 eves.

Additions & Remodeling

WE HAVE VAST ... Additions, Plumbing, Roto-Rooter & Painting. Large or small jobs. Lic., Bonded, Insured. 436-0535 Senior Citizens Construction Co.

ANYTHING in residential bldg. or remodel. Lic. & bonded. Free est.
428-4723

ADDITIONS & remod. Gen. repairs, concrete work, small jobs too. Lic. 426 8623 before 9 & aft 6.

REMODELING AT LOWEST COST. add-a Room Specialist. 431-2325. Owner Builder Construction Serv.

REMODELING repairs. Small job spec. 631-1023, (714) 527-3921

Air Conditioning

AIR CONDITIONING REPAIR Comm., Domestic. Call 425-2315

Appliance Repairs

WASHER & DRYER REPAIRS. All makes. Free est. Carl 439-0742

Bookkeeping Service

BOOKKEEPING Service—qualified bkkpr. with accounting background. For information call 632-4276

Brick & Stone Work

BRICK & stone work, fireplaces, veneer, planters, etc. 434-3203

Cabinets

SPECIALIZE—kitchen cabinets and bathrooms. Phone 634-1947.

Carpentry

Carpentry by Local Man
All kinds. Exper. Reas. 421-5536

REPAIRS, fences, gates, windows, Roofs, porches, steps, patios, etc. Free est. 434-9577; 433-2165

CARPENTRY Work - ALL TYPES & Repairs. Free estm. 597-6051

CARPENTRY & GEN. REPAIRS. Small jobs my specialty. 421-7478

WALLS knocked out, windows-doors. Additions, plaster. 422-4469

CARPENTRY, Roofing, Repairing. Small jobs. $10 up. 599-2797

DOOR hanging, panelling, remodel formica counter tops. 438 3601

DUTCH Carpenter 20 yrs. exp. Repair, remodel, add. TO 6-5401

REPAIRS—all types—no job too small. Free est. 438-4147

CARPENTRY—Paneling & General Repairs. Free Est. 426-3419

CARPENTRY, alterations, bilt-ins & small jobs. Free est. 439-9276

Carpeting

INSTALL, REPAIR, CLEAN for NEW & USED carpet. 423-8344

CARPETS EXPERTLY installed. All work guar. 435-0046; 438-6614

Carpet-Uphol.-Cleaners

A-2 (YELLOW page #163). Carpet Cleaning—liv. rm. $7.95, w/hall, $10.95; hall, liv. rm & din. area or den $14.95; sofas $8.95; chairs $3.50. No ups. Wall + wall paper washing + Janitorial Service. 425-6717.

AAA ADVANCE CARPET SERVICE carpet cleaning! 1 hour dry guaranteed work, free est. $12.50 front room and hall. Mastercharge & BankAmericard. Call 424-7154.

SPECIALIST carpet & Upholstery cleaning — We brighten the color. Fast Drying. Also Complete house-cleaning. Free Estm. 631-9429

SPECIALIZE carpet cleaning avg. liv. rm. $6.95; BR. $5.95. Work guar. Free Estimate 860-4316

"JS" carpet cleaning. Wall to wall. Call "JS" anytime 429-0202.

Ceramic Tile

QUALITY CERAMIC TILE WORK.
GE 9-8020

Concrete Work

WE can give you concrete block or brick walls in varied designs; decorative & shadow block of varied patterns and layouts — decorative stone work, BBQ pits, patio slabs, swimming pool decks — to order. Foundations removed, properly replaced; walks, driveways & concrete steps of any form—in a workmanlike manner. All materials & labor included. For fast dependable service, call
Anzac Builders Investment Co
213-750-7835 or 750-8133

REPLACE old DRIVEWAYS with NEW CONCRETE. Patios etc. Reasonable. Mr. Keal 427-2545

DRIVEWAYS and PATIOS
FREE ESTIMATE. GA 7-2631

SLABS, Porches, Walks, Edging, No job too small. GE 1-0127

SIDEWALKS Patios & driveways etc. 591-9975 or 437-3400

WALKS, porches, patio slabs & tops. No job too small. GA 7-7269

SIDEWALKS, Patios, driveways, etc. 14 yrs. exp. 427-2047 anytime.

Contractors-Builders

FREE ESTIMATES IDEAS WRITTEN GUARANTEE BAY CONSTRUCTION CO. ADD A ROOM $495 10x10 BASIC ADDITION OWNER COMPLETES BRICK YOUR HOME ENCLOSE THE CARPORT ANYTHING IN REMODELING NOTHING DOWN — BANK RATES 639-4161 ASK FOR TOM WOOD INSURED — LICENSED — BONDABLE WE CAN SAVE YOU MONEY 20 YEARS EXPERIENCE.

Dumping

DISPOSAL SITE 865-4870
20330 Bloomfield, Cerritos

Electricians

SEMI-RETIRED ELECT. & SONS 25 yrs. lic. all size jobs. Home owner only. NO CHARGE for advice, est. travel or overtime. Credit, BankAmericard, Master-Charge. Bill 421-6708, Lloyd 633-9503 Jerry 868-3745, Ken 714-537-6520

ELECTRICIAN
The Home Owner's Friend. Low Prices. Free Estimate. 430-6120

ELECTRICAL Work, all types, rewiring 220. Air cond. Free estimate. Lic. Elect. Reas. NE 5-2457.

LICENSED working electrician. Free estimate. Reasonable rates.
P.J. Baker Electric 867 5035

Electrical work, quality service. Reas. Rates. Call 423-6461
ROSE ELECTRIC CO.

LIC. Electrician. Quality work. Low prices. Free est. No extra Sat. Sun. 867-6217; 866-2381

7 DAY week, licensed electrician. 430-0552 or 714-826-9320

LICENSED Electrician 220. Free estimates. Reasonable TO 7-5559

Excavating

CRAWLER Loader & dump trucks. Concrete & paving - breakout - demolation work - Ask for Ron, 433-5808, 596-1682.

WORK needed for dump truck and skip loader. Reasonable. 867-5685

Fencing

WOOD — CHAIN LINK — BLOCK Priced right! Guaranteed work Gates & Repairs 424-5204

BLOCK FENCES — Brick — Slab GA 3-6962 or GA 3-2550

SAVE—Wood fences, gates. Repairs. Terms. Free est. 596-9514; 828-7595

Floors—Sand & Refinish

JOHNSON FLOORSANDING and — REFINISHING old floors like new. 23 Yrs. experience. 420-1513

REX FLOOR SANDING, beautiful finish, hardwood or cement. One day serv. HA 1-5972 or 425-1855.

SAND-FINISH FLOORS from $20. Lic. Insured. Call 2HM--GA 4-7174

Garden Serv. & Supply

LAWNS mowed, edged; clean-up & lite hauling. 864-6062

HEDGE Trimming & Tree Trimming. Free estimates 925-0222

MOW-Edge-Vacuum, N.L.B. Area, Reasonable. ME 3-1467

MOW, EDGE AND VACUUM
428-4420 after 6 p.m.

FULL Maintenance or mow-edge, Expert care. Reas. HA 1-3118

MOW & edge, all kinds of clean-up & hauling. Free estimate. 633-7228

JAPANESE-American. Openings. Exper 20 yrs LB area 424-9010

Garden Serv. & Supply

Irv's Lawn Service
Power mow-edge. Haul clippings.
Free Estimate TE 5-5414

COMPLETE landscaping service. Renovating, cleaning & pruning, sprinklers. LIC. & INSURED. B&E Landscaping 422-9377, 330 4603

RENOVATIONS — NEW LAWNS SPRINKLING SYSTEMS TRACTOR & DUMP SERVICE Landscaping. ALDO'S 439-3070

RENOVATING & NEW LAWNS Prune, cleanups, landscpe. Lge area mowing & maintenance. Redman Gardening. 436-5504 5-4 pm.

CLEANUPS—Yards - lots & Brush. Trees trimmed, removed, N.L.B., Lkwd & Paramount. 634-8350

LAWNS MOWED & edged, free work, cleanup, rubbish hauling. Free est. Case or Marty. 926-1163

GARDENING Serv. Japanese gardener, exper. Maintenance by mo. HE 6-6519

MOW-EDGE & Vacuum yard, front & back, twice a month. $10 to $16 month. 431-5021

COMPLETE Gardening SERVICE. Japanese. Long Beach & Carson area. Free Estimate. 426-8501.

LAWNS mowed, edged, vacuumed. RELIABLE AND REASONABLE. CALL (DRUAM) 425-1420 eves.

MOW edge & vacuum 3 times a month. $10 average lawn. GE 4-2571

FLOYD'S LAWN SERVICE, mowing, edging, special to flower beds & clean-ups. Haul grass. 865-7977

TRASH, Clean-up, yards, beds, trim ivy, shrubs, trees remove 591-8504

Handymen

Hauling & tree removal
remove trees shrubs & ivy, garage & lot cleanout, trash hauled away. 599-2016

HAULING-Garage-lot trash cleanups. Remove trees, shrubs, ivy dirt, black top & cement. Call Bob
421-3102 or 865-6982

HOME Repairs, plumb'g, bldg maint, sprinklers repaired & yard clean ups, etc. Lic. 833-5603

HOME, garage & yard cleaning. General repairing Bill's Cleaning. 423-4873 or 427-1365

HOME PROBLEMS REPAIRED Painting, doors, locks, windows, Tiling, fences, stucco. 436-0140

REMODELING-Concrete work, sidewalks, tile, plastering. Gen. home repairs. Plumbing. 423-8335.

LIGHT HAULING & CLEANUPS. Yards & Garages. 865-3754

NEED Work. Truck equipment, cleaning, hauling, repairs. 599-1833

Hauling, Express

Furn. Moving & Hauling
Expert Service. All household furn. Low rates. Fast Service.
7 days — 598-5905

HAULING—Garage, lot trash clean ups. Remove trees, shrubs, ivy, dirt, blacktop & cement. Call Jim,
860-3808 or 421-3102

BY ORIENTAL—Hauling, garage & yard cleanup. Expert Tree serv. Allowances on salvage. Free est. Guar. Lic. 425-1034 or 427-3444.

HAULING-Garage & yard cleanup by local man & son. Fully equipped Reas. Also haul trash, shrubs, black top etc. 422-9536.

MOVING etc. — FREE driver, dolly when you rent lift-gate truck by hr. FREE est. for trash removal 423-9645 or 423-5163 eves.

☆ R&R HAULING ☆
Furn. gar/cleanups. 591-9514. 24 hrs.

& ARTS TRANSFER. Lic. & Ins. Also appliance & lite hauling Low rates 591-7553 or 591-0339

Moving, Hauling, Delivery
Low rates. 634-6449.

☆ TRASH HAULING ☆
garage & yard cleanups. 423-8560

COLLEGE Student wants summer moving & hauling jobs. Also odd jobs/any kind. 591-5937; 591-2302.

CLEANUPS—Construction, fire and demolition. Hauling. Call LES for LESS! 433-6107

FREE HAUL for useable discards, yd., gar. cleanups. Small house wrecking. Free est. 433-4149

FREE Hauling for usable discards from house or garage. 426-3356.

LITE hauling, furniture & appliances, & misc. Reas. 426-3247

LITE Hauling. BARGAIN RATES! Licensed. Call Jack 437-2484

HAULING, garage & yard clean-up. REASONABLE. 591-3937

LIGHT hauling, eves. & week ends. PH 633-4655

LIGHT hauling & garage clean-up eves. & week ends. PH 633-4565

GEN. hauling-Moving-Gar. cleanup. Trim ivy. Reas. 213/774-2/06

LIGHT HAULING and CLEANUPS Reasonable & Fast GA 2-0770

HAUL Trash-Tree trimmings, anything. Gar. cleanups 591-5702

Housecleaners

Yor-Way Maintenance Co.
24 HOUR SERVICE
Complete House Cleaning
Walls-Windows-Carpets-Floors
Professional equipment used.
Free Estimate 421-2546

J & B Housecleaners
Including WALLS, CEILINGS & windows, floors stripped/waxed, carpets shampooed. Painting inside & out. Also home repairs
Free Estimate 421-4344

Service With a Smile
Wall washing, window cleaning, wax flrs., shampoo rugs & uphol. Stoves, ves. blinds & painting. Inter-exter. 20 yrs. L.B. Lic. Ins.
GE 1-5308

WILL CLEAN FOR YOU
Walls, ceilings, windows, carpets, upholstery, kitchen or bath. Call for Free Estimate. 24 hrs. 436-6449 P&W Maintenance

Earl's Wall Washing
Kitchen & bath $15. Liv. rm. $20 (no streaks). CARPET Cleaning SPECIALS Call 430 4902

Bills Janitorial Services
RESIDENTIAL & INDUSTRIAL
CLEANING ph 925-6456
Walls—Floors—Windows

H&D Maintenance-Carpet & uphol. cleaning, floor waxing, window washing. Commercial/Residential. 634-6093 or 435-3024

WINDOW CLEANING
CALL 598-3061

WALL Washing-Same Day Service
Call 433-1045

Lawn Service

MOW, EDGE & TRIM.
3:30 to 7:30 PM 830-1647

Linoleum

Vinyl Linoleum & Tile
Installed in kitchen & bath rm. Compl. selection Reas. 424-4478

Linoleum & Tile Layer
MATERIAL AND/OR LABOR
Ed Meece 423-0935; 597-3366 eves

FREE SHELF MATERIAL
with each job. Linoleum or tile installed. Reas. 428-7722

LINOLEUM — All kinds. Compl. job or labor. John 423-3533; 423-8673

Matresses & Pillows

Mattress & Pillow renovating
ACME Mattress Factory
3425 E. Anaheim 597-7725

Moving

BAKER'S MOVING
FAST & REASONABLE
ME 3-7920 7 Days 633-9797

VAN GOING EAST. WANT LOAD OR PART LOAD. 830-3233

GENE'S MOVING — REAS. Lic. Insured TO 7-5247; HE 5-0216

HAULING & helping hand, moving my specialty. 435-0766.

Painting, Paperhanging

PROFESSIONAL Painting & Decorating, Low Rates! Free Est. Lic. Insured. 427-6630 or 860-2282

PAINTING & repair work, int., ext. Bob, 591-3571

NEED a good painter? Now you can have the best. Call 423-3959

EXPERT painter wants wkend work. Fast, neat, Reliable 867-2353

EXPERT PAINTER, fast, neat & Reliable 867-2353

Painting, Paperhanging

EXPERT PAINTING
Licensed—Bonded—Insured
Reasonable Prices
90 DAYS TO PAY
438-1169 (Eves. 434-2401)
Superior Work Since 1946

Professional Painting
SPECIALIZE IN EXTERIOR Also interior. Protect yourself against liability by hiring a LIC. INSURED & BONDED painter.
Reasonable rate 431-1810

$$ SAVE $$
Paint average 1 BR. Apt $75. Also exterior. Reasonable. Free est.
633-7535 or 633-2405

L. F. STEPHENS
PAINTING & REPAIR WORK
If you care enough to want the very best call 591-7111.

SPECIAL $199
AV. 3-BR. INSIDE OR OUTSIDE Lic. Ins. Free est. Lcwr 597-5611

EXPERT PAINTING
Interior-Exterior Reas Rates. Prompt Service. 591-3524

L. H. SPAINHOWER
PAINTING & DECORATING
Bonded & Insured GA 7-1093

WE use latest equipment, Airless Spray, Brush & roller. Acoustic ceilings a snap. GA 8-1641

PAINTING-Spray, brush or roll. Do own work. Lowest possible price! References. 423-4582.

ATTENTION customers. George is back still painting. Low rates. 427-6049 anytime

CALL me for your painting problems. 22 yrs. exper. Insured. Free Est. 421-3838; GE 1-5303.

LOU'S A-1 Painting & decorating. Interior-Exterior, $20 room & up. Insured. Free est. 536-4446

PAINT ACOUSTIC CEILINGS (Any color). 1 bedroom apt. $40. 2 bedroom apt., $55. 599-5450

PAINTING A MUST—don't cuss. CALL US — 633-3605.

PAINTING & GEN. REPAIR. All work guar. 632-8003; 423-8317

PAINTING 1 BR. Apt. Complete $79 Everything furnished. 439-3808

SPECIALIZE in enamel—Kitchens & bath. Licensed. Free est. 591-5296.

PAINTING, INTERIOR, EXTERIOR CALL DAY OR EVENING 926-2754

PAINTING — SAME DAY Service. $10 per room and up. 438-1045

SUMMER SPECIAL. Do own work. Free Estimate. 438-9772

Painting-Plastering-Carpentry
17 yrs. exper. Reas. 424 4529

LIC. PAINTER 25 YEARS in LB. NEAT, REASONABLE. 591-1537

PAPERHANGING, murals, sanitas, flocks, etc. Chuck. 422 4595.

PAINTING & PAPERHANGING 25 yrs. exper. Free est. 591-2662

PAINTING, Interior and exterior. Call for free estimates. 421-0599

PAINTING & WALL WASHING Free Estim. Reasonable. 432-3772

PAINTING, Int. & ext. Free estimate. 20 yrs. exper. 421-3955

EXPERT painting, all work guar. Neat, reas. reliable. 597-6421.

TRIM Painting, stucco painting, also small interior. 430-6135

Plastering

ACOUSTIC CEILINGS
SPRAY ON ANY SURFACE
Move no furniture, cover cracks permanent. Sound & heat control.
1 DAY SERVICE—10 Year GUAR.
CALL GA 4-3565

Anything in Plastering
Acoustical ceilings, patching, restucco. Lic., reas. Free est. terms.
GA 2-4541 V. DAVIS

ACOUSTIC CEILING SPECIALIST. Old ceilings made new. Fix any ceilings No more cracks! Sound & heat control. Move no furniture. Lic. Ins. Bonded. Allor, 429-9695.

Plaster Patching/Texture
matching A Specialty 439-0234

PATCHING
Small Jobs, Reas. Lic. 596-4639

PATCH plastering or new work reas. all work guaran. 863-0100.

PLASTERING, acoustical ceilings & restucco. Call 329-2243.

PATCH WORK — Call Ray 925-3765 or 925-2735. NO JOB OVER $50.

PATCH Work—Any kind, 25 yrs exp. Reasonable. Call 591-0746.

Plumbing, Heating

REPAIR EXPERTS
Big problems are small problems w/our special equipment & know-how. Immediate service.
CALL 425-2345

PLUMBING and Heating Repairs. Specialize Copper water lines. Furnace. Stoppages. Work guaranteed. Licensed. 429-8656

STOPPAGE SPECIALIST
Drains & Sewers cleaned by elec. Compl. Plumbing-Heating Repairs. No Travel Charge. 421-2237

WORKING master plumber, 25 yrs. Save, pay cash, no extras Sat. & Sun. Free estm. 424-2585.

STORAGE AND REPAIRS!
$8 HOUR SERVICE CALL.
NO TRAVEL TIME CHG. 428-7375

PLUMBING for Additions. Remodeling & Repairs. Lic. 597-7479

Roofing

BLT WELL ROOF CO Est 1936
WE GIVE BLUE CHIP STAMPS
No dn paymt Bank terms All types recover (24 Hr) UN 4-7566

Colwell Roofing Co.
Discount on materials. 633-6692

COMPLETE ROOFING SERVICE Free estimate. Blue Chip Stamps 438-0590 days; 433 6019 eves.

CALL the rest—Then call the Best. All types of roofing. Snow coating. Licensed. Insured. 421-1881

✓ NEW ROOFS ✓ REPAIRS. Guar. Bank terms. 426-4403; 927-7624

ROOF—NEW RECOVER
Comm. Residential 860-5719

ROOF — NEW OR RECOVER
Comm. & Residential 926-1019

Sandblasting

SANDBLASTING — RESTUCCOING Lic. Ins Free est. Trms GA 2-4541

SANDBLAST—Rest. cco. Reas Lic. Ins—Free est. HA 5-2474; 421-1166

Sheet Metal

FANS, blowers for ventilating restaurants, homes & bldgs. Kitchen sinks and hoods. Stainless steel work, gutters, conductors, Heliarc welding, marine sheet metal and repair work.
MacCLOSKEY SHEET METAL
1315 W. 11th St. HE 6 4928

RAIN GUTTERS, SHEET METAL work. SAVE $$$ GA 2-0625

Sign Painting

SIGN Painting, Truck Lettering our specialty. Also interior painting. 439-6131 L.B. area only.

Sprinkling Systems

HELP YOU install sprinkling system & repair service lines. Have tools & know how. 597-6267.

Termite Control

TERMITES AND ROACHES
Free Est. John Lynn. 591-5667

Tractor Work

NEW SKIP-dump; Contractor. clean up driveways, etc. Also tree, lawn renovat. Lic. Ins. 638-0179; 537-4726.

Tree Service

AAA TREE SERVICE
Prompt Service—L.B. & Vicinity
Lic. & Ins. 423-7015

TREES cut & hauled away free estimate Phone 423-8340

E&J Tree Service. Trees topped, trimmed/removed. Reas. 633-3652

Upholstery

38th Anniversary Sale
Save 40% on custom reupholstering. All work guaranteed! Free pickup & delivery. Terms. Free estimate. GA 2-8349; 631-2793.
Taylor-Maid 6553 Orange Ave.

REUPHOLSTERY SALES Sofas and chairs, dull, worn and broken down, reupholstered as new. Reasonable. AAAndA, Upholstery. 1223 Cherry Free est. Pickup & del. 591-0579

VACATION SPECIAL
Recover your divan & chair, Fabric & labor $49.50. Free est. & Blue Chip Stamps. Financing. Victor's Upholstry. 865-8993.

Thrifties 265 **Thrifties 265** **Thrifties 265**

THRIFTIES
THE MONEY-SAVING IDEA IN CLASSIFIED ADS
2 LINES ... 3 DAYS ... $2
3 LINES..3 DAYS..$3 5 LINES..3 DAYS..$5
4 LINES..3 DAYS..$4 6 LINES..3 DAYS..$6
Thrifties are ads placed by private individuals. All items should be priced. Total price of all items in each ad $50 or less. No limit on number of ads
BUY ANY ITEM HERE FOR $50 OR LESS

FOR SALE

CHAIN Link fence, some posts. Hand mower, lawn sweeper. All for $50. 21503 Juan Ave., Hawaiian Gardens. 860-4236.

DINETTE set. 4 chairs $25, 2 bar stools $10, end table $12.50. 424-4305 aft 7 p.m.

'59 ALLSTATE Motorcycle 250 cc need wiring & battery. $50. TE 3-8030

SET of glass dishes, service for 8, $6. Rocking chair $15. 1525 E. 2nd St., Apt. 2.

SILKY Terrier male, shots, lic., trained. To good home only. $30, or offer, or trade? 631-5227

DBL. Bed, maple box sprgs. Beauty rest matt. Good cond. $50. HE 6-2943

SUNBEAM mixer Corning ware coffee pot, can opener $25 all. 436-7670

ANTIQUE Singer Treadel sewing machine perf. $30. '65 Mustang Tri.-Hitch $14. Ph. 424 9834

GOLF Clubs. Complete set. Man, woman or childs, $10. Ideal for beginners. GA 6-3698

AKC poodle $15, also red Pom. $5. Bed, chest, rug, $10 ea. TE 5-7595

BLT.In Oven. Very clean $40. Colonial din. rm. lamp. $10. 429-7554

'61 CHEV. bucket seats & back seats. $50. 631-3890

FRIGIDAIRE fast freezing $25
12 lino strips, $2 ea. 829 Daisy

WHITE TR-3 Convert. top and brace $25. 1007 E. Ocean Blvd. #21

SCHWINN deluxe 26" girl's Stingray bike, gd. $71.50 Sell $40. Like new. 430-6345

TROPICAL fish brick red Lyre tail swords $2.50 pr. 421-8504

VW body parts. $40 or best offer. All or part 421-3626

FRIGIDAIRE washer white. Excel. cond. $50. 597-4702

FREE kittens, housebroken, 8 wks. old. 3516 Lees.

ITALIAN Greyhound Pup, papers $50, 630-2368; 429-9703

SWIVEL rocker $30. Sol rollaway bed $15. After 9 AM, 438-1734

'55 CHEVY sta. wgn., runs, $42.
2279 Baltic Ave.

FREE, 3 adorable kittens; 1 beautiful Mother cat. Ph: 597-2503.

OLD Coke & 7 up Machine $15, each 3940 E. 7th St. at Termino.

REG. Poodle, brown, housebroken, Fem., $45. Ph. 591-7276.

REFRIGERATOR w-crosstop $45. playpen $5. 423-6521.

HORIZONTAL Drill, weights 100 lbs. Bargain $50. GA 6-3693.

AUTO Air conditioner complete & good $35. - 537-4373.

STENO Chair $5. office chair $8.50 copy machine $20. 632-3629.

KITTENS, free to good home.
867-5196

'61 CORVAIR $45
438-1045

BELL & Howell Lumina 1.2 projector autom, Sac. $40 631-2293.

AUTOMATIC washer, perf. $40 firm. Typewriters $5. 425-9846.

BABY crib, compl. coil spg. innerspring matt. $25. 433-7092.

POWER mower, runs good $19, also 2 used motors $12 ea. GE 4-0613

'61 FORD, air cond. Runs but needs work, $50. GA 2-0595

3 LITTLE kittens. Free.
598-1670

HOTPOINT auto washer late model, 2 spd. $50, 596-7708

2 GERM. Shepherd pups, $15 & $26. Ph. 429-0606

NYLON carpet, avocado green, 12x5½, $20. 436-1512

FREE FILL DIRT, YOU HAUL! After 5 p.m. 426-5243

AUTOM. washer GE. Xlnt. condition $50. TO 7-8323

WICKER chest, ornate, 2 drawers $45, 714-997-7252

BEAGLE PUP, AKC $25.
Call 433-3513

PORTABLE, Motorola 21" TV. Xlnt cond $45, 632-3543

DACHSHUND pup, 7 wks old. $25. 925-4219; 866-65..

SOLID slate stereo for car, 4 track 2 hours. Near new $40. 424-2666

MAHOGANY office desk, $30; matching chair, $12.50. 633-3479

MOVING out of state, 4-piece bedroom set, $50. 423-0758

NICE TV console $25, gas range w-griddle $25. 631-3331

COFFEE table, mirror top 50" x 60" $15. Call 921-7520

TV tinkers, (7) good for parts $1 ea. Call 432-9772

SAC—Packard Bell 23" TV, perf cond. $50. 423-1969.

MOVING out of state, typewriter & stand, $7; E-Z chair, $5; buffet, $3; movie screen, $10; 2 formals, size 12, $10 ea. 5946 Orange, No. 4 423-0758

5x8 GOOD brown rug, $8; bamboo white screen, $4; wood play pen, $5; white metal cabinet, $4. 430-3758

ELECTRIC curlers (16), Sears w/travel case & mirror $10. 597-0591.

MARVEL Refrig. $35, TV $5, Lge. Breezeway fan $5, util. tble. $5. 634-6362

HAND made Spanish hanging lamp, beautiful. $47.95. See at 349 L.B. Blvd.

PAINTED & clean 12x12 brick stalls w/riding arena, Ing. Bar Circle R. 3107 Poppy St., L.B. 422-3518.

GERM. Shep., fem. & 1 pup — $50, Needs big yard. Swap for Peke 429-0686.

BABY Buggy convert, 2 stroller, Headstrom delux, $30. Hi chair, $10. car bed, $7 HA 1-1182.

AC/DC tape recorder $25. DC tape recorder $5. Rm. cooler $10,. 422-1500.

MORSE Portable sewing mach. $25. Silver Plat flat Ware for 8 & extras, $25. ph. 435-1257.

ELEC. Drill, $15. Hand Mower $20. Mans watch. $15. 424-7661.

FREE Kittens 1 wecks supply of cat food. GE 9-5274.

23" SILVERTONE console. Blk. & white, $60. Ph. 598-4187.

DEEP Freeze, 22.5 cu. ft., $50.
GE 1-0936

1 GE filterflo washer $35.
427-5090

FREE kittens to good home, well trained. Ph. 599-2226.

19" PORTABLE TV, good cond. $27.50 435-4620

SAGINAW desk-table w/chair $50 424-1836

3 LAB-O-POO puppies $5 each
HA 1-3380

SWIVEL rocker like new dark gold uphol., $50, 591-4324.

'57 CHEV parts, front end $30., 2 doors $5 ea. 639-6346.

FREE to good home cute mixed kittens ph. 432-1325.

WOMANS Bike Minor repairs, $7.50 6 doors 30"x65" $2 each 824-7147.

HVY-DUTY, ceiling traverse rods Lge sz. cus. $50. 422-6853.

BEAUTIFUL Kitten Free Black white markings Male House-trained. 436-9541 435-4923.

HADCO 2 horse trailer $550 633-1734, Cor Downey & Del Amo.

12 BEAUTIFUL better dresses sizes 10 & 12 $ac. $4. ea 433-8993.

10' OR 12' Boat trailer, '69 Lic. lights etc. $35. GE 7-8393.

22 CAL Western style rev. belt & holster $35. 437-8393.

SURFBOARD, 9'6" Wardy, Perfect, no dings, $40 425-8697.

STARMASTER, deecfry for cafe. Xlnt. cond. $40. GA 2-0624.

2 SPEED late auto washer, excel cond. $50. 591-4321.

LAUNDRAMAT 110 volt dryer. Excel cond., $35. 591-4621.

GAFFER'S & Sattlers gas stove, good condition, $50. 425-9927.

DIN Rm. table & chairs, $40; end table, $4 Coffee table, $4. 633-9984.

FREE to a quiet home. Beatu. neutered male cat. 434-1524 eves.

1 LARGE Coldspot & apt. size refrig. $22.50, ea. 426-2074

COCKER puppies, 5 wks. old, $10 ea. 425 9781

PORTABLE T.V. W.H.F. & V.H.F. Excel condition. $45. 426-9378

KITTENS need good home will deliver. 423-3854.

SIAMESE cats male & female. All shots 1½ yrs. old. $10 ea. 866-5514

BIANCHI 10 speed Frame w/simplex equipt. $25. 431-1206

WEDGEWOOD stove $15.
421-0260

HOOVER upright vac. Hvy duty, worth $98, used 2 mo. $50. 920-2619

DELUXE Electrolux vac w/attach. Used few mo. Sacr. $50. 920-2416

BIKES in good condition, $12.50, $15 & $17.50. Ph. 437-7085

YATOO machines, stencils, pictures, colors. $50, 67 Alamitos Apt. 8.

PHILCO, portable stereo, detach. spkr. $25. 430-7477

SERVEL Refrig. Xlnt. condition. $50. HE 5-9794.

ROTA Broil elec oven $10. 12 baby ducks 50c ea. Refrig. $1.. 830-1544

MAYTAG WASHER, RINGER TYPE, $20. 433-9745

PARAKEET, under 8 wks. old $4.50; elec. fan. cost $9 for $2.50. 433-6055

WILL place in home AKC collie, female! 596-9569

2 TOWBARS $18 ea. Gear puller $14. 547-4918

15 GALLON Aquarium. Includes stand, best pump, filters, scenery & 9 Tropical fish. All healthy $50. 428-6129.

LADY'S left handed Golf Clubs w/bag, cover & cart, 2 woods, 5 irons & putter, like new. Orig. $250, Sac. $50. Ph. 424-9834

CAMPER jacks $40. Chrome rails for El Camino $10 4633 Nipomo, Lkwd. 429-7274

WANTED good home for medium size black male dog, Spitz, lic. shots, 596-7918

AKC Collie, Blue Merle, fem. 14 wks old. Show quality. Sacrifice. After 5 week days. 429-5752.

GERMAN SHEPHERD MALE AKC, 11 MOS. EXCEL W/CHILDREN $50 421-9771

DRESSING table, 3 drawers w/skirt $10 2 table lamps. Green $5 ea. HA 1-3152

STOVE O'Keefe & Merritt chrome top, w/grill, good cond., clean $50 #8 12th Place HE 6-2897

6 WOOD-bench tools, working. Vises, sanders etc. all $50, or best offer. 425-4451

LANDSCAPERS! $50 or make offer, 8' Italian Cypress, 7' Camell, 4' Pine. 591-1970.

KENMORE sewing machine maple $25, crib $10, 2, 800 x 15 slicks on Chev rims $10. 714-827-7154.

KENMORE autom. washer w/suds saver, $30. 867-8353

MAPLE CRADLE, ANY COND.
Ph. 426-7475

GMC truck 2-ton, 16' alum van body for? 424-5069

BIG BOY BB-Q enclosed elec. Rotisserie $15. Ph. 424-9834

DAVENPORT $25, good cond.
439-0021

2 POWER mowers, $25 & $20. 1 hand mower, $5. 597-6008, 2140 Rutgers.

G.E. automatic washer good condition $22. 434-6349

REFRIGERATOR Excellent Cond. $50. Call 423-5478.

BREAKFAST table set, 4 chairs, yellow upholstery, $20. 424-2619

LIVING room set $30. Child's recliner $3. 860-1297.

GAS Range, 4 Burner, twin oven. Will Deliv. 923-1995

ADORABLE tortise shell kittens free to good homes. 437-0745

'63 GIRRARD Stereo. Must sacrifice $50. Call 631-8890

5-PC BR set, gd cond. no mattress, large chest, $38 427-4580

O'KEEFE-Merrill Apt size stove $25. Free deliver LB GE 9-1416

TELEVISION set, fine picture, console cabinet, $45. 835-5123

PHILCO Refrigerator, good condition $18. 531-6964

MISC PAINTINGS $4-,
Excellent condition - 637-3421

2 ELEGANT bar stools $16. ea. 15 picture frames $1. ea. 426-5459

ACTIVE pup wants active kids. A's Beagle m x $5. 421-2053

WANTED
No Price Limit

WANT economy car for transportation Sat. & Sun & after 6:30 wk days. 426-8639.

WANT Color TV, late model, out of order 213—325-4002.

WANTED ribbed patio plastic or alum. also used brick. 634-6564.

WANTED large MEAN DOG for protection. 634-0479

SWAPS
No Price Limit

KODAK 8mm auto. elc. camera, 4 pwr. zoom lens, casette loading, cost $260, want Schwinn tandem bike or? Ph. 421-2255

HAVE Mini-bike, centennial rifle, 10' alum. boat. Want antique juke box, 8" TV, or player piano GE 4-4587

C...LER Hemi, motor & trans. $40 or good air compressor, or welder 597-7504

'66 HONDA 305 scrambler & '51 Dodge pickup for later pick up or Econo. Call aft 3. 835-2456

NICE Kelvinator refrig. 2 dr. 85 lb deep freeze. Trade for chest type deep freeze or sell. GA 3-1716

'63 CHEVY Greenbrier wagon-truck. Trade for walk-in van, in good cond. 439-3874 433-5671.

KENMORE autom. washer $35. Delivery available. 835-5123.

SWAP piano for '54, '58 or '59 Chevy 2 dr. auto. 431-2604

1960 RAMBLER wagon for 60-61 Metro Phone 429-8907

'63 CONT. leather & air, swap for lighter car. 432-8801

Help Wanted 160 (WOMEN) **Help Wanted 160** (WOMEN)

INSURANCE CLAIMS CLERK

The American Road Insurance Co.
(a subsidiary of the Ford Motor Co.)

Experience in Auto Material Damage desired, but not essential.

Excellent Salary

Work in the beautiful Del Amo Financial Center, Torrance.

Outstanding fringe benefits include:
Paid Hospital and Life Insurance
Call 370-3794 Mr. Miller
an equal opportunity employer

Help Wanted 160 (WOMEN) **Help Wanted 160** (WOMEN)

INJECTION MOLDING MACHINE OPERATORS

Experience preferred but not necessary.
Openings on all shifts. Good starting salary. Monthly bonus.
Free medical and life insurance.
Overtime

Apply Monday thru Friday
321-6500

INDUSTRIAL MOLDING
2015 W. 190th St. Torrance

Help Wanted 160 (WOMEN)

NURSES AIDES
Mature, Experience preferred. HILLCREST CONVAL HOSP 3401 Cedar Ave. LB

☆ NURSE ☆
INDUSTRIAL
CALIFORNIA R.N.
TYPE 30 W.P.M.+
Alternate Day or Swing Shift. 5 Day Week. Monday Thru Friday
Excellent Fringe Benefits And Working Conditions.
INTERVIEWS Mon. thru Fri. 9 to 3 p.m. OR SEND RESUME TO
MR. BRUCE C. SEARLE
RA 2-3451 or 728-2188
Lever Bros. COMPANY
6300 E. Sheila Ave., L.A.
(an equal opportunity Employer)

NURSE-MEDICINE - P.M. HILLCREST CONVAL HOSP. 3401 Cedar Ave. LB

Nurses
LIC PSYCH TECH.
LIC. VOC. NURSE
to work in private psychiatric hospital, involved in the short term treatment of mental illness.
Ph Nev. 6-1185
Compton Foundation Hospital

NURSES AIDES
Experienced only. Bristol Convalescent Hosp. 1209 W. Hemlock Way, Santa Ana (714) 546-1966

NURSES AIDE
Part time. Day shift. 1775 Chestnut An equal opportunity employer

NURSES AIDE
openings all shifts, good benefits & working cond. Downey Ph. 869-0978

NURSES AIDES—$1.80 to $2.10 hr. 16910 Woodruff, Bellflower.

NURSING
Director of Nurses
Palmcrest Medallion Conval. Experienced, Top salary (99 bed) Most challenging & rewarding. Present director with us over 5 years
595-4336

OFFICE TRAINEE $325 AEA AGENCY 4014 Long Beach Blvd. 424-0721

Office Jobs—Temporary
WESTERN GIRL/MEN
130 Pine Mezz. L.B.

PART TIME—Students 17 & over to answer phones. 17626 Bellflr. Bl.

PAYROLL CLERK & GENERAL OFFICE 820 W. Compton Blvd., Compton

pbx recept., local $450
company will reimburse fee marina personnel agency 122 w 5th at pine he 2-8911

PBX TYPIST—Admitting Clerk. Exp. preferred. Long Beach Hosp. 1725 Pacific Ave.

PBX OPERATOR EVENINGS & WEEKEND HOURS, EXPER. ONLY. TELEPHONE ANSWERING SERVICE CYPRESS AREA, CALL MON THRU FRI ONLY 9 A.M. TO 3 P.M. 714-828-4101.

PBX RECEPTIONIST
trainee or exper switchboard oper. 1? trunk lines. Light typing. Good personal appearance. Own transportation. Good company benefits. South Gate Area. 773-4210 or 861-2205 An Equal Opportunity Employer

PBX
posting, & insur. clerk with hospital experience. ALONDRA COMMUNITY HOSP. 9246 E. ALONDRA, BELLFLWR. 866-9741

PHARMACY CLERKS
Full & part time. Exper. req. 439-0978; Naples Pharmacy.

PHONE GIRL
Exp. only need apply. Guaranteed hourly salary + bonus. CALL 865-5950

PHOTOGRAPHIC MODELS, age 18-30. Exper. not necessary. $5. per Hr. 439-4397

PRESSER—silk, part time, exp. Steady worker. Apply am. Willowest D.H.M. 1508 West Willow, LB

PRODUCTION CONTROL CLERK
high school grad. Good fig bkgrnd. lite typing GARDENA AREA RAM CHEMICALS 324-6116 EXT. 41

PUBLIC RELATIONS
Pleasant attractive college girl for permanent part time public relations work for a growing chain of restaurants. Interviews Tuesday & Wednesday 8 to 11 am, August 5th & 6th. Call 714-637-5400. You will be interviewed & work in Long Beach area

Real Estate Salespeople
will train new licensee. Ambition & desire for lots of $$$$, a MUST! Call now & ask for Ralph Bick. 5715 Lakewood Blvd. ME 3-5133
ELLIS-SCHRADER

RECEPTIONIST-experd for Dr's. office, under 30 yrs. old. Must know Ins. 425-6121; 424-1777.

REPRESENTATIVES needed full or part time to contact local merchants concerning book covers for school textbooks. 865-6840

RN'S & LVN'S
Full or part time 1775 Chestnut An equal opportunity employer

RN—PART TIME
$35 per shift 427-8915 Intercommunity Sanitarium

RN
GP Office. Mon-Fri, 9-6. Call Mary Ann. 426-9393

RN
Director of nurses. Unusual opportunity & benefits with potential for promotion of administration, large convalescent organization. Lynwood area. For appointment Ph. 537-2500. 3611 Imperial Hwy., Lynwood

RN
for busy doctor's office. 22 to 40. Call 437-0301 betw. 9 & 5:30

R.N. CHARGE—$850 to $1000 mo. Bellflower. Mrs. Clark 867-1761.

Help Wanted 160 (WOMEN)

RN's LVN's
AIDES
PART OR FULL TIME
All shifts—xlnt. working cond.
CALIFORNIA Convalescent Hospital
455 Columbia Long Beach
426-0537

RN's
11 to 7 shift.
Woodruff Gables Hosp.
17800 So. Woodruff Ave. Bellflower

SALES
CAREER-TRAVEL
Continental needs 3 bright alert girls, free to travel with chaperoned group. To leave immed. for San Francisco, Chicago, New York City & return. New car transp. furn. Earnings to $400 pr mo. to start + annual bonus. Apply Mr. Wessells, Breakers Hotel, 210 E. Ocean, 11 am to 4 p.m. Parents welcome at interview An equal opportunity employer

SALES
AVON CALLING
In your neighborhood through T.V. Be the AVON Representative in your neighborhood and turn spare time into money. CALL GA 2-0471 EXTA For information. No experience necessary.

SALESGIRL, experienced. Please apply in person Karon's Woman's Apparel, Seal Beach shopping Center

SALES-GIRL 18 & over. Cash for back to school. No experience. We train. JUDY LEE JEWELS. 863-0084 or 863 6369.

SALESLADY
Exper. In fine ready to wear and sportswear. Good salary. Apply GENE'S 450 Pine Ave. L.B.

SECRETARY—Xlnt. salary & benefits. Must be attractive, pleasing phone voice. Apply 950 W. 12th St. 437-0571

SECRETARY—Small law office good short hand & typing. No legal exp. required. 834-4565

SECRETARY OVER 25. Dictaphone, type 50 WPM. 9426 Stewart & Gray Rd., Downey.

SECRETARY, FREE 5600 OTHER FEE & FREE JOBS AEA AGENCY 4014 Long Beach Blvd. 424-0721

SECRETARY
Girl Friday for Purchasing Dept. Must take dictation. HEATHAIR CORP. 14900 Avalon Bl. Gardena 321-9200

Secty to Sales Mgr $550+
Gd skills "take charge gal" car GOLDEN WEST AGENCY 19 Pine Rm 314 HE 7-0501

SECRETARY. S/H. Req. 1-5 daily. Mature preferred. Salary open. Transp. necessary. 427-7949

SEWING mach oper's. Exp sgle needle, 0' Lock. Top wages. 432-9472

Soft Serv. & Burgers
Dependable Woman Apply 3655 Santa Fe, after 2

STATIONERY SALES
Must have comm'l stationery exper. Call 630-6244 anytime

STENO CLERK II. City Of Newport Beach. $510 to $620 per mo. Req 2 years recent clerical exp., 100 wpm S/H, 50 wpm typing. Apply before 5 pm, Friday Aug 8th, to the personnel office, City of Newport Beach, 3300 Newport Blvd., Newport Beach, Calif., 92660., 714—673-6633.

SUPERVISOR
Exp. In sewing Sportswear & Swimwear. Apply California Holiday. 1328 West 16th, Long Beach

☆ TEENAGER ☆
WANT TO MODEL! Pat Quinlan needs Teen models to train for Fashion shows, Photo models, TV commercials & Movie parts. Interviewing daily PAT QUINLAN Agency 531-9620 5243 Paramount, Suite D Lkwd.

Telephone Answering
service operators. Exper. Part & full time & weekends. Lakewood & Westminster area. HA 9-1865

Telephone Receptionist
Experience in personal ins. pref. for General Ins. Agency. 555 E. Ocean Blvd #525 phone 437-3527 ask for Mr. Wilson

TELLERS
Join a dynamic Savings & Loan Assoc. & pursue a rewarding career as a teller in a IBM1062 online operation. Excellent pay & benefits. Call at once for details.
MR. HENSLEY 868-1749

TRAINEE for Dr.'s assistant, medical office, 25-35, 3 evenings & Sat. a.m., med'cal experience necessary. 863-4709.

TRAVEL AGENT
Lady to work part time or full time. Must be personable & interest in World Wide travel write Box B 6358 Indep. P.T.

TYPIST—good in arithmetic. Character important. Non smoker preferred. Nr. City College. Write P.O. Box 8125, Long Beach, 90808

TYPIST—60 WPM, ACCURATE, TOP SALARY 531-7420

WAITRESS, experienced, age 22 to 30. Efficient. Afternoons and eves. Good tips, apply after 2 p.m. Marris Pizza 649 E. Broadway

WAITRESS — DAY SHIFT 1765 E. BROADWAY

WAITRESS
Exper applicants only, apply after 5 p.m SWEDA SMORGASBORD 9116 E. Telegraph Rd. Downey

WAITRESS
Exp. dining room. Split shift. Steady. Brower's 424-1285

WAITRESS exper. Cocktails & food. Attractive (between 22 & 27 yrs.) 434-6739 or 3400 E. Pacific Coast Hwy.

WAITRESS
Experd. Attrac. & personable Saddleback Inn 86?-6715

WAITRESS
APPLY AT PACIFIC LANDING 876 PANORAMA DR. 432-0805

WAITRESS—neat & clean, not over 35. 2427 E. Anaheim, 437-5102 eves.

WAITRESS, lunches & cocktails, 4 hrs, 5 days week. 696-4311 between 10:30-11 am.

WAITRESS—COFFEE SHOP Exper. Call Jumping Jack Coffee Shop - 325-0560

Help Wanted 160 (WOMEN)

WAITRESS
DINNER HOUSE + FOOD-COCKTAIL SIZE 10 OR 12 pn 439-2249 or 429-2219

WOMAN needed to care for handicapped young lady. Live in. Personal help & lite hsework, exper'd driver & Calif lic required. 923-5861 or 862-7404

WOMAN wanted, fairly strong to live in w/woman alone to care for and cook 436-5086

WOMEN (3), Counter & sandwich bar work in recreation room. Management position to right person. The Billiard Palace; 16523 Bellflower Bl. 867-9193

X-RAY tech. Mon-Fri., 9-6. sat. open. Call Mary Ann 426-9393

Government Employment Service 165

DRY Cleaning presser trainees. Apply CSES. 1330 Locust. No fee.

Property Management 180

NEED older couple for 13 Units Gold Medallion, with exper. & Refs., able to do painting, tile plumbing & maintenance. Mgr's apt. unfurn. Ph 428-2513

EXPER couple bondable. Manage 14 units. Husband may work. Refs. req. Box C-9509 Ind-Press Tele.

FRIENDLY COUPLE to manage 12 units. Bondable. 431-8267

RETIRED man manage 26 U., free rent + $10. 421-0562; 421-3770

Call an Expert 210

You Save Time and Money When You
CALL AN EXPERT
TO PLACE AN AD IN THIS SECTION CALL . . .
Miss Star in Long Beach .... Miss Bell in Lakewood
Miss McCullough in Bellflower .... Miss Page in Orange County

Acoustic Ceilings

Acoustical ceilings, patching, restucco. Lic., reas. Free est. terms. GA 2-4541 V. DAVIS

GENUINE ACOUSTIC CEILINGS. Cover cracks perm. NO MESS 100% guar. Lic. Ins. Low rates. Free est. N. ALLOR. 429-9695.

ACOUSTICAL Ceiling & Patch Work Lic. Contr. GA ?-5622

ACOUSTIC SPRAYED CEILING Patch plaster. 530-6277 eves.

Additions & Remodeling

WE HAVE VAST ... Additions, Plumbing, Roto-Rooter & Painting. Large or small jobs. Lic., Bonded, Insured. 436-0525 Senior Citizens Construction Co.

ANYTHING in residential bldg. or remodel. Lic. & bonded, free est. 428-4723

ADDITIONS & remod. Gen. repairs, concrete work, small jobs too. Lic. 426-8623 before 9 & aft 6.

REMODELING AT LOWEST COST, add-a Room Specialist. 434-2325. Owner Builder Construction Serv.

REMODELING repairs. Small job spec. 631-1020, (714) 527-3901

Air Conditioning

AIR CONDITIONING REPAIR Comm., Domestic. Call 425-2345

Appliance Repairs

WASHER & DRYER REPAIRS. All makes. Free est. Carl 439-0742

Bookkeeping Service

BOOKKEEPING Service—qualified bkkpr. with accounting background. For information call 632-4276

Brick & Stone Work

BRICK & stone work, fireplaces, veneer, planters, etc. 434-3203

Cabinets

SPECIALIZE—kitchen cabinets and bathrooms. Phone 634-1947.

Carpentry

Carpentry by Local Man
All kinds. Exper. Reas. 422-9536

REPAIRS, fences, gates, windows. Roofs, porches, steps, patios. etc. Free est. 434-9577; 438-2165

CARPENTRY Work - ALL TYPES & Repairs. Free estm. 597-6051

CARPENTRY & GEN. REPAIRS. Small jobs my specialty. 421-7498

WALLS knocked out, windows-doors. Additions, plaster. 422-1469

CARPENTRY, Roofing, Repairing. Small jobs. $10 up. 599-2797

DOOR hanging, panelling, remodel formica counter tops. 438-3601

DUTCH Carpenter 20 yrs. exp. Repair, remodel, add. TO 6-5401

REPAIRS—all types—no job too small. Free est. 436-4149

CARPENTRY—Paneling & General Repairs. Free Est. 426-3419

CARPENTRY, alterations, bit-ins & small jobs. Free est. 439-9276

Carpeting

INSTALL, REPAIR, CLEAN for NEW & USED carpet. 423-8144

CARPETS EXPERTLY installed. All work guar. 439-0046; 438-6614

Carpet-Uphol.-Cleaners

A-2 (YELLOW page #163), Carpet Cleaning—liv. rm. $7.95, w/hall, $10.95; hall, liv. rm & din. area or den $14.95; sofas $8.95; chairs $3.50. No ups. Wall + wall paper washing + Janitorial Service. 425-6717.

AAA ADVANCE CARPET SERVICE carpet cleaning! 1 hour dry guaranteed work. free est. $12.50 front room and hall. Mastercharge & BankAmericard. Call 424-7154.

SPECIALIST carpet & Upholstery cleaning — We brighten the color. Fast Drying. Also Complete housecleaning. Free Estm. 631-9429

SPECIALIZE carpet cleaning avg. liv. rm. $6.95; BR. $5.95. Work guar. Free Estimate 860-4316

"JS" carpet cleaning. Wall to wall. Call "Js" anytime 429-0202.

Ceramic Tile

QUALITY CERAMIC TILE WORK. GE 9-8020

Concrete Work

WE can give you concrete block or brick walls in varied designs; decorative & shadow block of varied patterns and layouts — decorative stone work. BBQ pits, patio slabs, swimming pool decks — to order. Foundations removed, properly replaced; walks, driveways & concrete steps of any form—in a workman-like manner. All materials & labor included. For fast dependable service, call Anzac Builders Investment Co 213-750-7335 or 750-8133

REPLACE old DRIVEWAYS with NEW CONCRETE. Patios etc. Reasonable. Mr. Kent 427-2545

DRIVEWAYS and PATIOS FREE ESTIMATE. GA 7-2631

SLABS, Porches, Walks, Edging. No job too small. GE 1-0127

SIDEWALKS Patios & driveways etc. 591-9975 or 437-3400

WALKS, porches, patio slabs & tops. No job too small. GA 7-7269

SIDEWALKS, Patios, driveways, etc. 14 yrs. exp. 427-2047 anytime.

Contractors-Builders

FREE ESTIMATES IDEAS WRITTEN GUARANTEE BAY CONSTRUCTION CO. ADD A ROOM $495 10x10 BASIC ADDITION OWNER COMPLETES BRICK YOUR HOME ENCLOSE THE CARPORT ANYTHING IN REMODELING NOTHING DOWN — BANK RATES 639-4161 ASK FOR TOM WOOD INSURED — LICENSED — BONDABLE WE CAN SAVE YOU MONEY 20 YEARS EXPERIENCE.

Dumping

DISPOSAL SITE 865-4870 20000 Bloomfield, Cerritos

Electricians

SEMI-RETIRED ELECT. & SONS 25 yrs. lic. all size jobs, home owner only. NO CHARGE for advice, est. travel or overtime. Credit, BankAmericard, Master-Charge. Bill 421-6703, Lloyd 633-9503 Jerry 863-3746, Ken 714-537-8520

ELECTRICIAN
The Home Owner's Friend. Low Prices, Free Estimate. 430-6120

ELECTRICAL Work, all types, rewiring 220. Air cond. Free estimate. Lic. Elect. Reas. NE 5-2457.

LICENSED working electrician. Free estimate. Reasonable rates. P.J. Baker Electric 867 5035

Electrical work, quality service. Reas. Rates. Call 423-6461 ROSE ELECTRIC CO.

LIC. Electrician. Quality work. Low prices. Free est. No extra Sat. Sun. 867-6917; 866-2383

7 DAY week, licensed electrician. 430-0852 or 714-826-9320

LICENSED Electrician 220. Free estimates. Reasonable TO 7-5589

Excavating

CRAWLER Loader & dump trucks. Concrete & paving - breakout - demolation work - Ask for Ron, 433-5808, 596-1682.

WORK needed for dump truck and skip loader. Reasonable. 867-5685

Fencing

WOOD — CHAIN LINK — BLOCK Priced right! Guaranteed work Gates & Repairs 424-5204

BLOCK FENCES — Brick — Slab GA 3-6962 or GA 3-2550

SAVE—Wood fences, gates. Repairs. Terms. Free est. 596-9514; 828-7596

Floors—Sand & Refinish

JOHNSON FLOORSANDING and — REFINISHING old floors like new. 23 Yrs. experience. 420-1513

REX FLOOR SANDING, beautiful finish, hardwood or cement. One day serv. HA 1-5232 or 425-1255.

SAND-FINISH FLOORS from $20. Lic. Insured. Call ZIM—GA 4-7174

Garden Serv. & Supply

LAWNS mowed, edged; clean-up & tile hauling. 864-0068

HEDGE Trimming & Tree Trimming. Free estimates 925-0272

MOW-Edge-Vacuum. N.L.B. Area. Reasonable. ME 3-1467

MOW, EDGE AND VACUUM 428-4420 after 6 p.m.

FULL Maintenance or mow-edge. Expert care. Reas. HA 1-3318

MOW & edge, all kinds of clean-up & hauling. Free estimate. 633-7228

JAPANESE-American. Openings. Exper 20 yrs LB area 424-9010

Garden Serv. & Supply

Irv's Lawn Service
Power mow-edge. Haul clippings.
Free Estimate TE 5-5414

COMPLETE landscaping service. Renovating, cleaning & pruning, sprinklers. LIC. & INSURED. G&E Landscaping 422-9?47, 630-1623

RENOVATIONS — NEW LAWNS SPRINKLING SYSTEMS TRACTOR & DUMP SERVICE Landscaping. ALDO'S 439-3070

RENOVATING & NEW LAWNS Prune, cleanups, landscape. Lge area mowing & maintenance. Hedman Gardening. 436-5504 9-4 pm.

CLEANUPS—Yards - lots & Brush. Trees trimmed, removed. N.L.B., Lkwd & Paramount. 634-8550

LAWNS MOWED & edged. tree work, cleanup, rubbish hauling. Free est. Case or Marty. 926-1153

GARDENING Serv. Japanese gardener, exper. Maintenance by mo. HE 6-6519

MOW-EDGE & Vacuum yard, front & back, twice a month. $10 to $16 month. 431-5021

COMPLETE Gardening SERVICE. Japanese. Long Beach & Carson area. Free Estimate. 426-8601.

LAWNS mowed, edged, vacuumed. RELIABLE AND REASONABLE. CALL (DRUMM) 423-4420 eves.

MOW edge & vacuum 3 times a month. $10 average lawn. GE 4-2571

FLOYD'S LAWN SERVICE, mowing, edging, special'zd flower beds & clean-ups. Haul grass. 865-1979

TRASH, Clean-up, yards, beds, trim ivy, shrubs, trees remove 591-8504

Handymen

Hauling & tree removal
remove trees shrubs & ivy, garage & lot cleanout. trash hauled away. 599-2016

HAULING-Garage-lot trash cleanups. Remove trees, shrubs, ivy dirt, black top & cement. Call Bub 421-3102 or 865-6982

HOME Repairs, plumb'g, bldg maint, sprinklers repaired & yard clean ups. etc. Lic. 830-5603

HOME, garage & yard cleaning. General repairing Bill's Cleaning. 433-4873 or 427-1385

HOME PROBLEMS REPAIRED Painting, doors, locks, windows, Tiling, fences, stucco, 436-0440

REMODELING-Concrete work, sidewalks, tile, plastering. Gen. home repairs. Plumbing. 423-8305.

LIGHT HAULING & CLEANUPS. Yards & Garages. 865-3954

NEED Work. Truck equipment, cleaning, hauling, repairs. 599-1833

Hauling, Express

Furn. Moving & Hauling
Expert Service. All household furn. Low rates. Fast Service.
7 days — 598-5905

HAULING—Garage, lot trash clean ups. Remove trees, shrubs, ivy, dirt, blacktop & cement. Call Jim, 860-3808 or 421-3102

BY ORIENTAL—Hauling, garage & yard cleanup. Expert Free serv. Allowances on salvage. Free est. Guar. Lic. 425-1034 or 429-3444.

HAULING-Garage & yard cleanup by local man & son. Fully equipped Reas. Also haul trash, shrubs, black top etc. 422-9536.

MOVING etc. — FREE driver, dolly when you rent lift-gate truck by hr. FREE est. for trash removal 423-9645 or 428-5188 eves.

☆ R&R HAULING ☆
Furn. gar/cleanups. 591-9514, 24 hrs.

☆ ARTS TRANSFER—Lic. & Ins. Also appliance & lite hauling Low rates 591-7853 or 591-0339

Moving, Hauling, Delivery
Low rates. 634-6449.

☆ TRASH HAULING ☆
garage & yard cleanups. 423-8580

COLLEGE Student wants summer moving & hauling jobs. Also odd jobs/any kind. 591-5932; 591-2802.

CLEANUPS—Construction, fire and demolition. Hauling. Call LES for LESS! 433-2107

FREE HAUL for useable discards, yd., gar. cleanups. Small house wrecking. Free est. 438-4149

FREE Hauling for usable discards from house of garage. 426-3086.

LITE hauling, furniture & appliances, & misc. Reas. 426-3247

LITE Hauling. BARGAIN RATES! Licensed. Call Jack 437-2484

HAULING, garage & yard clean-up. REASONABLE. 591-3967

LIGHT hauling, eves. & week ends. PH 633-4665

LIGHT hauling & garage clean-up eves. & week ends. PH 633-4665

GEN. hauling-Moving-Gar. cleanup. Trim ivy. Reas. 213/774-2708

LIGHT HAULING and CLEANUPS Reasonable & Fast GA 2-0770

HAUL Trash-Tree trimmings, anything. Gar. cleanups 591-5702

Housecleaners

Yor-Way Maintenance Co.
24 HOUR SERVICE
Complete House Cleaning
Walls-Windows-Carpets-Floors Professional equipment used.
Free Estimate 421-2546

J & B Housecleaners
Including WALLS, CEILINGS & windows, floors stripped/waxed, carpets shampooed. Painting inside & out. Also home repairs
Free Estimate 421-4344

Service With a Smile
Wall washing, window cleaning, wax flrs., shampoo rugs & uphol. Stoves, ves. blinds & painting. Inter-exter. 20 yrs. L.B. Lic. Ins.
GE 1-5308

WILL CLEAN FOR YOU
Walls, ceilings, windows, carpets, upholstery, kitchen or bath. Call for Free Estimate. 24 hrs. 436-6449 P&W Maintenance

Earl's Wall Washing
Kitchen & bath $15. Liv. rm. $20 (no streaks). CARPET Cleaning SPECIALS Call 430-4902

Bliss Janitorial Services RESIDENTIAL & INDUSTRIAL CLEANING ph 925-6456 Walls—Floors—Windows

H&D Maintenance-Carpet & uphol. cleaning, floor waxing, window washing. Commercial/Residential. 634-6093 or 435-3024

WINDOW CLEANING
CALL 598-5604

WALL Washing-Same Day Service Call 438-1015

Lawn Service

MOW, EDGE & TRIM. 3:30 to 7:30 PM 830-1647

Linoleum

Vinyl Linoleum & Tile
Installed in kitchen & bath rm. Compl. selection Reas. 424-4478

Linoleum & Tile Layer
MATERIAL AND/OR LABOR Ed Meece 423-0935; 599-3366 eves

FREE SHELF MATERIAL with each job. Linoleum or tile installed. Reas. 428-7222

LINOLEUM — All kinds. Compl. job or labor. John 423-3533; 423-8673

Matresses & Pillows

Mattress & Pillow renovating
ACME Mattress Factory
3425 E. Anaheim 597-7725

Moving

BAKER'S MOVING
FAST & REASONABLE ME 3-7900 7 Days 633-9797

VAN GOING EAST, WANT LOAD OR PART LOAD. 830-3230

GENE'S MOVING — REAS. Lic. Insured TO 7-5247; HE 5-0216

HAULING & helping hand, moving my specialty. 425-0766.

Painting, Paperhanging

PROFESSIONAL Painting & Decorating. Low Rates! Free Est. Lic. Insured. 427-6633 or 860-2282

PAINTING & repair work, int., ext. Bob, 591-3571

NEED a good painter? Now you can have the best. Call 423-2769

EXPERT painter wants wkend work. Fast, neat, Reliable 867-2353

EXPERT PAINTER, fast, neat & Reliable 867-2353

Painting, Paperhanging

EXPERT PAINTING
Licensed—Bonded—Insured
Reasonable Prices
90 DAYS TO PAY
438-1169 (Eves. 434-2401)
Superior Work Since 1948

Professional Painting
SPECIALIZE IN EXTERIOR. Also interior. Protect yourself against liability by hiring a LIC. INSURED & BONDED painter.
Reasonable rate 431-1810

$$ SAVE $$
Paint average 1 BR. Apt $75. Also exterior. Reasonable. Free est.
633-7535 or 633-2405

L. F. STEPHENS
PAINTING & REPAIR WORK If you care enough to want the very best call 591-7111.

SPECIAL $199
AV. 3-BR. INSIDE OR OUTSIDE Lic. Ins. Free est. Lew 597-5611

EXPERT PAINTING
Interior-Exterior Reas Rates. Prompt Service. 591-2524

L. H. SPAINHOWER PAINTING & DECORATING Bonded & Insured GA 7-1093

WE use latest equipment. Airless Spray, Brush & roller. Acoustic ceilings a snap. GA 3-1641

PAINTING-Spray, brush or roll. Do own work. Lowest possible price! References. 423-4582.

ATTENTION customers. George is back still painting. Low rates. 427-6049 anytime

CALL me for your painting problems. 22 yrs. exper. Insured. Free Est. 421-3838; GE 1-5308.

LOU'S A-1 Painting & decorating. Interior-Exterior. $20 room & up. Insured. Free est. 596-4446

PAINT ACOUSTIC CEILINGS (Any color). 1 bedroom apt. $40. 2 bedroom apt., $55. 599-5480

PAINTING A MUST—don't cuss. CALL US — 633-3605.

PAINTING & GEN. REPAIR. All work guar. 632-8003; 424-8317

PAINTING 1 BR. Apt. Complete $79 Everything furnished. 439-3908

SPECIALIZE In enamel—Kitchens & bath. Licensed. Free est. 591-5296.

PAINTING, INTERIOR, EXTERIOR CALL DAY OR EVENING 926-2754

PAINTING — SAME DAY Service. $10 per room and up. 438-1045

SUMMER SPECIAL. Do own work. Free Estimate. 438-9772

Painting-Plastering-Carpentry 17 yrs. expar. Reas. 424-4529

LIC. PAINTER 25 YEARS in LB. NEAT, REASONABLE. 591-1537

PAPERHANGING, murals, sanitas, flocks, etc. Chuck. 422-4595.

PAINTING & PAPERHANGING 25 yrs. exper. Free est. 591-2862

PAINTING, Interior and exterior. Call for free estimales. 421-0598

PAINTING & WALL WASHING Free Estim. Reasonable. 432-3779

PAINTING, Int. & ext. Free estimate. 20 yrs. exper. 421-3955

EXPERT painting, all work guar. Neat, reas. reliable. 597-6421.

TRIM Painting, stucco painting, also small interior. 430-6135

Plastering

ACOUSTIC CEILINGS
SPRAY ON ANY SURFACE Move no furniture, cover cracks permanent. Sound & heat control. 1 DAY SERVICE—10 Year GUAR.
CALL GA 4-3565

Anything in Plastering
Acoustical ceilings, patching, restucco. Lic., reas. Free est. trms.
GA 2-4541 V. DAVIS

ACOUSTIC CEILING SPECIALIST. Old ceilings made new. Fix any ceilings No more cracks! Sound & heat control. Move no furniture. Lic. Ins. Bonded. Allor, 429-9695.

Plaster Patching/Texture
matching A Specialty 439-0834

PATCHING
Small Jobs, Reas. Lic. 596-4639

PATCH plastering or new work reas. all work guaran. 863-0100.

PLASTERING, acoustical ceilings & restucco. Call 329-2243.

PATCH WORK — Call Ray 925-3265 or 925-2?35. NO JOB OVER $50.

PATCH Work—Any kind. 25 yrs exp. Reasonable. Call 591-0746.

Plumbing, Heating

REPAIR EXPERTS
Big problems are small problems w/our special equipment & know-how. Immediate service.
CALL 425-2345

PLUMBING and Heating Repairs. Specialize Copper water lines. Furnace. Stoppages. Work guaranteed. Licensed. 429-8656

STOPPAGE SPECIALIST Drains & Sewers cleaned by elec. Compl. Plumbing-Heating Repairs. No Travel Charge. 421-2237

WORKING master plumber, 25 yrs. Save, pay cash, no extras Sat. & Sun. Free estm. 424-2985.

STORAGE AND REPAIRS! $8 HOUR SERVICE CALL. NO TRAVEL TIME CHG. 428-7375

PLUMBING for Additions, Remodeling & Repairs. Lic. 597-7479

Roofing

BLT WELL ROOF CO Est 1936 WE GIVE BLUE CHIP STAMPS No dn paymt Bank terms All types recover (24 Hr) UN 4-7565

Colwell Roofing Co.
Discount on materials. 633-6692

COMPLETE ROOFING SERVICE Free estimate. Blue Chip Stamps 438-0580 days; 433-6019 eves.

CALL the rest—Then call the Best. All types of roofing. Snow coating. Licensed, Insured. 421-1881

✓ NEW ROOFS ✓ REPAIRS. Guar. Bank terms. 428-4403; 923-7824

ROOF—NEW RECOVER Comm. Residential 860-5719

ROOF — NEW OR RECOVER Comm. & Residential 925-1019

Sandblasting

SANDBLASTING — RESTUCCOING Lic. Ins Free est. Trms GA 2-4541

SANDBLAST—Restucco. Reas Lic. Ins—Free est. HA 5-2674; 421-1166

Sheet Metal

FANS, blowers for ventilating restaurants, homes & bldgs. Kitchen sinks and hoods. Stainless steel work, gutters, conductors, Heliarc welding. marine sheet metal and repair work. MacCLOSKEY SHEET METAL 1375 W. 11th St HE 6-4928

RAIN GUTTERS, SHEET METAL work. SAVE $$$ GA 2-0525

Sign Painting

SIGN Painting, Truck Lettering our specialty. Also interior painting. 439-6131 L.B. area only.

Sprinkling Systems

HELP YOU install sprinkling system & repair service lines. Have tools & know how. 597-6267.

Termite Control

TERMITES AND ROACHES Free Est. John Lynn, 591-5667

Tractor Work

NEW SKIP-dump; Contractor clean up driveways, etc. Also tree, lawn renovat. Lic. Ins. 638-0179; 537-4726.

Tree Service

AAA TREE SERVICE Prompt Service—L.B. & Vicinity Lic. & Ins. 428-7015

TREES cut & hauled away free estimate Phone 423-8340

E&J Tree Service. Trees topped, trimmed/removed. Reas. 633-3698

Upholstery

38th Anniversary Sale
Save 40% on custom reupholstering. All work guaranteed! Free pickup & delivery. Terms. Free estimate. GA 2-8369; 631-2293. Taylor-Maid 6558 Orange Ave.

REUPHOLSTERY SALES Sofas and chairs, dull, worn and broken down, reupholstered as new. Reasonable. AAAndA, Upholstery, 1223 Cherry Free est. Pickup & del. 591-0579

VACATION SPECIAL
Recover your divan & chair, Fabric & labor $89.50. Free est. & Blue Chip Stamps, Financing. Victor's Upholstry, 865-8993.

Property Management 180

NEED Bondable couple, capable of managing and maintaining 47 unit hotel apt. Sal., comm., apt. Box H-6357, Independent, Press-Tele.

COUPLE for assistant manager & maintenance. Must have mobile home. 56 Space park 865-6122 LKWD

MIDDLE-AGE couple, exper., to manage 12 units, downtown L.B. 427-6924

COUPLE only bondable capable of managing & maintaining 28-older units. Salary & apt. GA 6-1941.

RESPONSIBLE, exper. bondable cpl. will manage your apts. Lakewood area. Ref. Ph. 437-8274.

Care of Children 185 (LICENSED HOMES)

LICENSED home - 24 hr. care. 1 mo. to 5 yrs. day or night care. Nurse's aide person will take charge of children. 920-1123

LOVELY home, fenced yard, hot meals, close to McArthur school, xlnt refs. 421-7395

NEW Nursery school. Hot lunch 2-6 yrs. $18 wk. 1203 Rose. 599-5015

PRE-Schoolers. Hot lunches. Reas. Rates. Nr Lkwd & Willow 597-5856

GOOD care in lic. home. Over age 2 preferred. 856-2039

LIC. Child care, my home, any shift. Near Douglas. 421-4559

LIC. Day care, my home. Infants up. Lakewood ME 3-5352

LICENSED child care, ages 2 to 6 Bixby area 427-0056.

NLB—preschool day care, my home. Balanced meals. Carol 422-5503

LIC. Child care, days. Near Spring & Palo Verdes. 425-1353.

Jobs Wanted 190 (MEN)

FOOD & beverage manager & consultant, 20 yrs exper. in purchasing, menu planning & pricing, portion control, internal control, sales promotion & public relations. Excels at correcting the ills causing operating losses. Good refs. Trustworthy & reliable. Can furn. resume of past exper. 862-8674

EXP. matured, lic., insured driver. Trips, errands, travel, wheel chair, walker o.k. Reas. fee. 597 3633

YOUNG man 35 currently in college, majoring in pharmacy desires position pharmaceutical sales or drug store work 714-826-7250, 828-3827

BARTENDER—age 28, wants work, week ends. 6 yrs exp. Call around noon. 597-9938.

SILK SCREEN PRINTER, 6 yrs. exp. wants to locate in L.B. area. 752-6098 ask for Rich

CORE DRILLING WORK WANTED. Phone 824-5446. Ask for Jim.

MAN needs work, exper. carpenter, plumber, painter. 630-7336.

MAN wants work, exper. painting inside and out. Low price. 599-1778

SEMI-retired painter wants small jobs. 425-5467

Executive-Managers 192 (Jobs Wanted Men)

RETIRED Lt. Col. w/coll. education etc. or what have you? HE 7-6665.

Professional-Technical 194 (Jobs Wanted Men)

EX-POLICE CHIEF—we guard your home while you are on vacation. Tel. #433-9781.

Jobs Wanted 200 (WOMEN)

PROFESS. cake decorator, bakery exp., fast, creative 422-1801

HAPPY Child care, excel, reliable, refs., Reasonable. 421 2519.

ALTERATIONS—SOME DESIGNING. GE 8-5950.

Domestic 202 (WOMEN)

RELIABLE woman wants companion housekeeper position for active person 5 day week. Indep., Press-Teleg Box A 3793

PROFESSIONAL Housecleaning. Thorough. Compl. house $15. 630-1780

WOULD like to do babysitting days while you work. No weekends. 2233 Grand, L.B. 597-0660 after 5:30

DEPENDABLE—neat women, own car, want day work. 435-1005; 435-1250.

HSKPR-COMPANION live in, avail. Aug 12. Write Box A-9535 Indep. Press-Telegram.

MATURE lady w/car wants to be companion - driver for lady alone. Ref. Write Box A-1969 Indep PT

BABYSITTING good care. Days Reasonable. Any age. Lakewood & Bellflower vicinity 633-9200

2 WOMEN—exp. housework. Ate-empty houses, apts. Own equip. Free est. Own transp. 591-7509

LADY WANTS WORK — TOP REFS. 591-2947; 591-0344.

WILL baby sit-days. Near Del Amo & L.B. Blvd. 422-5979.

LADY will take care of elderly, or will do day work. 591-5744

BABYSITTING, experienced. Near Capt. Collins Schl. NLB 633-1735

BABYSITTING — Bellflower area. 866-8702

BABYSIT—ALL HOURS. 439-9444

EXPERIENCED. Babysitter. Mature call 597-1273 anytime

BABYSITTING. serve hot meals. Paramount area. 531-9243

DAYWORK Tue. & Thur. exper. Refs. 632-6937 call evenings.

BABYSITTING—Infants only. Mon. thru Fri. Exper. 591-7503

BABYSITTING, any age. Artesia area. Call 865 3305

BABYSITTING day or night. Xlnt., loving care. Reas. 429-3764.

BABYSITTING exp. & reliable. Vic. Wardlow & Palo Verde. 421-0354

BABYSITTING — Birth-4 years. Lakewood & South. 866-4137

BABYSITTING. Lkwd. area, any age. Ph. 867-8775.

WASHING & ironing. free pickup. Delivery. HA 5-1985 or HA 4-7765.

BABY SIT—Nr. Del Amo & L.B. Blvd. $15 per wk. 423-7631

HEAVY HSWK. windows, walls & floors, transp. 591-3851.

BABYSITTING, experienced mother. weekdays NLB 422-4604

2 HOURS housework per week. $3.50 exper. Refs. HA 1-3280

BABYSITTING, LAKEWOOD AREA Days. Also weekends. 925 0389

BABYSITTING any age. Mon thru Fri. Refs. Douglas area 429 3922

DAY WORK, EXPER. CALL 591-7717

SIT with elderly person Mons. cook 1 meal, close in 435-1992

DAY work - ironing, parties. Fast efficient. Refs. $2 hr. 638-5005

Medical 203 (Jobs Wanted Women)

CRISIS in the family! We have nurses, praticals, aides & companions for duty in home or hospital full or part time. Live in or out. All employes thoroughly screened, insured, bonded. Homemakers Inc. 432-6441

NURSE—Pract. dependable. have car. Call ME 0-1943 week days aft. 6

PRACT. Nurse, Elderly, nites, Ref. 867-4128; WA 5-1305 Bellflower

Office 204 (Jobs Wanted Women)

CHINESE girl, Hi schl grad needs Gen. office work dntn LB HE 6-5124.

PROF. Typist seeks home typing. IBM exec. propl. edit. 434-9303

EFFICIENT former legal secy & recent gen. secretary. Age 50. Desires full time ofc. emp. 592-5195

TYPING AT HOME. EXPERIENCED. 435-1031.

Swaps 215

SWAP electrical work for camp trailer, trail bike, or used Volkswagen. 421-4027.

Will swap furniture for VW. 2074 Santa Fe 436-4261

Miscellaneous 220 (WANTED)

WE buy any kind of tools, fishing equipment, lawn mowers — power or manual. TV's, Guitars, etc. 1609 E. Anaheim, dlr 591-0632

WE BUY scrap metals, iron, junk cars, batt., etc. Paramount Sales, 6000 Paramount Blvd. GA 3-5501; ME 3-0771

WE BUY OLD NEWSPAPERS Independent Paper Stock Co. $10 a ton, 1401 DAISY AVE. 432-5619

☆ WE BUY BOOKS ☆ HE 7-6980

WANT junk cars, any cond. Free pickup. 632-0462 — 635-9433

CASH for musical instruments, pianos, & organs. 436-9227 Dlr.

I BUY furniture, tools, stoves, refrigs., garage misc. 591-1245

Machinery & Tools 225

LOGAN Lathe model 922. $600 11 in. swing, 36 in. between centers, quick change gears. Collet closing arm, turret tail stack. 3 & 4 jaw chucks, 1 HP, 110/220 V. reverse motor MIRA Corp. 221-1329

AUTO equip & parts, work benches, synchrograph, armature lathes, alternator, tester spec. tools, & hand tools. Adding mach, elec. meters, etc. 422-2671

300 AMP constant voltage DC short arc welder. Complete w/water pump & tank. Linde Wire feeder $300. Ph 631-3075

New Air Hammers $12
631-9605

WE buy & sell woodwork machinery Mechanics & Machinists tools. 5455 CHERRY AVE. GA 3-9404

NEW AIR HAMMERS $12
631-9605 Dlr.

TOOLS
Precision & Mechanic 869-7083

DEWALT radial cut-off saw 16", 110 — 220, single phase, 2 hp, $225., 397-8179.

SHOPSMITH, working, excel., some accessories, $125 or best offer. Must sell. 425-4451

WOOD lathe, $50; jointer, $50; band saw, $75. ME 3-1467

GERLINGER lift truck, 16,000 lb. lift. Good cond. Ph. 834-7902

ELECTRIC D.C. Generator. Good cond NE 2-0130

LARGE quantity steel scaffolding $200. GE 9-1416

FORKLIFT 5 16, 16,000 lb. Capacity. pwr. strg. Sell or trade. 639-2565

4" JOINER W/1 H.P. motor & stand $75. (714) 527-4617.

FORKLIFT Clark 4000 lb. pneumatic No Tat tires. Open Sat. 639-2565

MECHANIC Tools, comp. w/rolling cabinet Good cond. Reas. 429-1043

Buildings 230 (TO BE MOVED)

20x15 Stucco office. 2525 Atlantic GA 7-3484 Beat offer

Building Materials 235 & Lumber

[illegible] OOD CO. Paneling-All Kinds. GE 4 7495

[illegible] fence/gaty 75c run'g foot. Gates reduced. Ne 9-4911 dlr.

Building Materials 235 & Lumber

SHEET ROCK
3/8, 4x8, slight damage ....88c ea
3/8, 4x8, first qual ....$1.19 ea.
1/2, 4x10 ....$1.49
FREEWAY HOME CENTER 11550 E. Firestone Norwalk 864-3707

Electronic Equipment 240

AKAI X360 tape deck: Sansui 3000 amp & tuner; 2 Fisher 3 way speakers; United Audio turntable. 436-6459 weekends & eves.

ELECTRONICS Strobotac, Xlnt cond. Best offer. 437-7645

Coins and Stamps 250

Pay 1.84 Silver dollars. Sell $2. '69-S Proof Sets Pay $7. Sell 7.85. Sell: '70 Redbooks 1.75; 38-D halves fine 23.75; $2½ gold Indians $37; 32-D Qtr G $25, fine $37; 21-P dimes 6.90; 21-D dimes 9.90; 1912-S nickels VG $22, fine $26; 1914-D cent G $27, fine $43; 31-S cents VG-$19, VF $21; Sconomatic $11.50; Foreign gold-lowest prices. YOUNG'S COIN SHOP 6565 Orange Ave., L.B. 423-4496

Trader Sam's Coin Shop
10,000 sq.' — LARGEST IN U.S.
BID BOARD OPEN
Coin & Stamp Supplies. We need COIN & STAMP COLLECTIONS. OPEN SUN. 309 E. Ocean Blvd.
436-1740 or HE 5-3800

Lunar Landing Medals
APOLLO 11 ....LIMITED ISSUE.
SILVER ....$35. each
BRONZE ....$5. each
Place order to insure delivery PACIFIC COAST COIN Exchange 3520 Long Beach Blvd 426-9379

Photography 255

Dark Room Goodies
Enlarger, timers. lots more 598-2310 Call between 6-5 p.m.

Cameras, Supplies 260

VACATION SALE
THE LATEST FROM KODAK Kodak Instamatic Reflex 126 Cartridge camera. F-1.9 lens. Interchangeable lenses available. Reg. $249.50; Special $199
CITY PHOTO
1719 E. Anaheim 591-5631

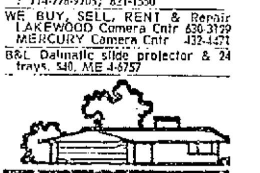
OVERSTOCKED . . . BAUER MOVIE CAMERAS AT DEALER'S COST. FIRESTONE CAMERA & HI FI CENTER. The Large Purple Store, 9494 Firestone Blvd. Downey. Near 605 Freeway.

CALUMET 4x5 view camera Linhof Schneider 1—56-240, 1—12-420 Synchro-conpur symer, 1—12-235 1—56-135, flex 10" 240 $350. HA 9-6552.

PHOTO sale 10,000 items of equip: cameras, lights, enlgrs, Aug. 1 til ? 714-776-9705; 821-1550

WE BUY, SELL, RENT & Repair LAKEWOOD Camera Cntr 630-3129 MERCURY Camera Cntr 432-4471

B&L Dalmatic slide projector & 24 trays. $40. ME 4-6757



Neighborhood Garage Sales 270

GIGANTIC garage & patio sale Furniture, dishes, old trunk, antiques, books, 100 dresses, sz. 8 to 10, 50 pr. shoes 7½-8, telescope, Paper bike, TV. Cheap. 3719 Chestnut.

SAT. All day, Sun. 10 to 4, Aug. 2nd & 3rd. Furniture, flour. light, misc. small items. 11356 Cresson, Norwalk, (off Orr & Day Road)

FRI. & Sat. only 2 marble coffee tables, 4 bar stools, folding chairs, oil paintings, int. shutters. misc. 4214 E. Broadway.

SAT. only! 9 am to 5 pm Clothing — Hats — Shoes — Lamps — Linens Misc. No checks. NBL. 141 E. Neece GA 2-2203.

GIGANTIC GARAGE SALE Sat. & Sun. — Hand tools, bikes, furn., dishes, toys, & Misc. 393 Haines, E. end Colorado Lagoon.

GARAGE sale & yard sale Sat. & Sun., Aug. 2 & 3. Used plumbing, furn., & misc. 13900 Downey Ave., Param.

MOVING sale. Sat. 9-4 Tools, camp stove lantern, hip boots, pwr mower, bdrm. furn., bike (girl's). 6267 Metz St., L.B.

LUGGAGE, china plates, dishes, chairs. silk pillows, many more quality items. 2319 Daisy.

GARAGE sale. All household items including furniture. 244 E. Marker St. N.L.B. aft. 10 a.m.

SHOPSMITH & access.; hand tools; wood panels; misc. 5544 Elm Ave., Sun., 10-4. Ph. 422-1126

GARAGE Sale — Antique Singer. Relaxacizor, misc. 6006 Gundry Ave.

2420 HEATHER Av., L.B. twin & bunk beds, toys, coffee & end tables, sink, desk, misc.

MISC. TOOLS & EQUIP. FURN. ODDS & ENDS 6091 FAIRBROOK. SAT. & SUN.

GIGANTIC 7 families — Garage Sale Sat. & Sun. 5908 Rachel, Lakewood.

SAT. 9 to 4 Duplicating equip. Furn., cating., clothing, misc. 598-2144. 2154 Kallin.

PATIO Sale Fri. & Sat. Polaroid camera, lots of misc. 900 E. Denni Space 24, Wilm. 835-7855.

FREEZER, refrig., maple dinette, compl single bed, sinks, doors, window, hdware, misc. TO 7-1555.

SAT. only everything must go. Baby furn., books, lots of misc. 3422 Vista, betw 3rd & Broadway.

ANTIQUE tea cart, lamp, clothes, fishing tackle, misc. 234 6th St., Apt 2 Seal Beach 598-1858.

COUCHES, chairs & Misc. furn. gas refrig. clothing (assorted) records misc. 3130 E. 70th St. 634-2035

GARAGE Sale; Aug. 1st, 2nd, 3rd protable TV, vacuum, lawn mower, misc. 2941 Knoxville, L.B.

GARAGE Sale. Thurs. Fri & Sat. Some furn. Nice clothes. Bric-a-brack 1707 E. 7th 591-4282

COUCHES, chairs, & Misc. furn. gas refrig. clothing (assorted) records misc. 3130 E. 70th St.

COLLECTOR'S Items, antiques, bottles, books, tools, jewelry, clothing, misc. 2823 E. 4th LB.

3 FAMILY Gar Sale—Aug. 1, 2, 3. 1105 Amelia Dr. Bixby Knolls, LB. GA 7-4198 Wide variety

GARAGE Sale Sunday Only 9-6 furniture, hi-fi speakers, books & misc. 3857 California, LB

PORTA-CRIB. Baby furn. & Items. TV, HI-FI. Tires. Many misc. 4533 Galeano. LB. 597-7812.

BOAT Mtr., Bait tank & trailer stove & refrig. power mower & misc. Items 2161 Gale

MISC. items. Some furniture. Beautiful teenage clothes, some new. 3419 Orange in alley.

1000's OF items, antique furn., dishes, potted plants, rocks, Etc. 1980 Fanwood, LB

MANY nice misc. items, incl. patio furn. 11903 Centralia, Lkwd 860-5921.

ANTIQUE glass, furniture, old bottles Beams, fr. jars collectables. 4812 Autry, LB. 421-6079.

SOLD home. Furniture, 10 spd bike. Rollaway, MacLane's edger, 1 yr old. Radio. mis. 459 Norton.

MAPLE furniture, sewing mach. BR set Coffee & end tables. 3515 Bellflower, LB 429-2647.

SUN — 12 noon to 4 P.M. Numerous household furnishings. 1847 Junipero Signal Hill

OVER stuffed chair $25. Kenmore ironer $8.00. Drapes, clothing. 2176 Gale Ave., L.B.

MANY fine household & furniture items. 1930 Conquista, L.B.

GARAGE Sale Sun. Toys — Stereo. TV & Misc. 1949 Fanwood, L.B.

CHAMP. AKC poodle pups $35, & up. Adults $10, $20, & $25. TE 5-7595

HOUSEHOLD, items incl., washer & dble bed, Sat. Sun. 409 E. 46th.

GAMES, couch, love seat, mini bike & T.V. 3348 Hackett 429-3283.

GARAGE sale. Misc. furniture, appliances. 5637 Peabody. 429-4809.

1407 TERMINO, LB. Peke-Pom pup, $15. Tools, drps, bike & bed.

GARAGE Sale. Fri. Sat. & Sun. Some antiques. 2009 E. 17th St. LB

GARAGE Sale. Sat only. 3216 Hardwick St. Lakewood

GARAGE Sale - Misc. items, toys, some furn. etc. 2020 Ostrom

GARAGE sale. Aug 1-2-3 tools - furn & misc 13708 Racine, Parm.

GOODIES & lots of junk. Fri., Sat., Sun. 356 Carroll Pk. W.

GARAGE Sale- Furn. tools, misc. Fri. Sat., Sun. 3800 Walnut.

MISC. Furniture, appliances, etc., 206 Roswell Fri. & Sat. 434-7526.

Classification Neigborhood Garage Sales 270 Continued on Page C-8

Thrifties 265

THRIFTIES
THE MONEY-SAVING IDEA IN CLASSIFIED ADS
2 LINES . . . 3 DAYS . . . $2
3 LINES..3 DAYS..$3 5 LINES..3 DAYS..$5
4 LINES..3 DAYS..$4 6 LINES..3 DAYS..$6
Thrifties are ads placed by private individuals. All items should be priced. Total price of all items in each ad $50 or less. No limit on number of ads
BUY ANY ITEM HERE FOR $50 OR LESS

FOR SALE

CHAIN Link fence, some posts. Hand mower, lawn sweeper. All for $50. 21503 Juan Ave., Hawaiian Gardens. 860-4236.

DINETTE set, 4 chairs $25, 2 bar stools $10, end table $12.50. 424-4805 aft 7 p.m.

'59 ALLSTATE Motorcycle 250 cc need wiring & battery. $50. TE 3-8036

SET of glass dishes, service for 8, $6. Rocking chair $15. 1525 E. 2nd St., Apt. 2.

SILKY Terrier male, shots, lic., trained. To good home only. $30, or offer, or trade? 631-5227

DBL. Bed, maple box sprgs. Beauty rest matt. Good cond. $50. HE 6-2943

SUNBEAM mixer Corning ware coffee pot, can opener $25 all. 436-1670

ANTIQUE Singer Treddel sewing machine perf. $30. '65 Mustang Tri-Hitch $14. Ph. 424-9834

GOLF Clubs. Complete set. Man, woman or childs, $10. Ideal for beginners. GA 6-3698

AKC poodle $15, also red Pom. $5. Bed, chest, rug, $10 ea. TE 5-7595

BLT.In Oven. Very clean $40. Colonial din. rm. lamp. $10. 429-7554

'64 CHEV. bucket seats & back seats. $50. 631-8890

FRIGIDAIRE fast freezing $25 72 lino strips. $2 ea. 829 Daisy

WHITE TR-3 Convert. top and brace $25. 1007 E. Ocean Blvd. #21

SCHWENN deluxe 20" girls Stingray bike, pd. $71.50 Sell $40. Like new. 420-6345

TROPICAL fish brick red Lyre tail swords $2.50 pr. 421-8504

VW body parts, $40 or best offer. All or part 421-3626

FRIGIDAIRE washer white, Excel. cond. $50. 597-4702

FREE kittens, housebroken, 8 wks. old. 3516 Lees.

ITALIAN Greyhound Pup, papers $50. 630-2353; 429-9703

SWIVEL rocker $30. Sgl rollaway bed $15. After 9 AM. 438-1734

'55 CHEVY sta. wgn., runs. $42. 2279 Baltic Ave.

FREE, 3 adorable kittens; 1 beautiful Mother cat. Ph: 597-2503.

OLD Coke & 7 up Machine $15. each 3940 E. 7th St. at Termino.

REG. Poodle, brown, housebroken, Fem., $45. Ph. 591-7276.

REFRIGERATOR w-crosstop $45. playpen $5. 428-6521.

HORIZONTAL Drill, weights 100 lbs. Bargain $50. GA 6-3698.

AUTO Air conditioner complete & good $35. - 537-4373.

STENO Chair $5. office chair $8.50 copy machine $20. 632-3629.

KITTENS, free to good home. 867-5196

'61 CORVAIR $45 439-1045

BELL & Howell Lumina 1.2 projector for autom. Sac. $40 631-2293.

AUTOMATIC washer, perf. $40 firm. Typewriters $5. 425-9846.

BABY crib, compl. coil spg. innerspring matt. $25. 433-7092.

POWER mower, runs good $19. also 2 used motors $12 ea. GE 4-0613

'61 FORD, air cond. Runs but needs work, $50. GA 2-0691

3 LITTLE kittens. Free. 598-1670

HOTPOINT auto washer late model, 2 spd. $50. 596-7708

2 GERM. Shepherd pups. $15 & $26. Ph. 429-0606

NYLON carpet, avocado green, 12x5½, $20. 436-1512

FREE FILL DIRT. YOU HAUL! After 5 p.m. 426-5243

AUTOM. washer GE. Xlnt. condition $50. TO 7-8823

WICKER chest, ornate, 2 drawers $45. 714-897-4252

BEAGLE PUP. AKC $25. Call 633-3513

PORTABLE Motorola 21" TV. Xlnt cond $45. 632-3540

DACHSHUND pup, 7 wks old. $25. 925-8210; 866-65..

SOLID state stereo for car. 4 track 2 hours. Near new $40. 424-2066

MAHOGANY office desk, $30; matching chair, $12.50. 633-3479

MOVING out of state. 4-piece bedroom set, $50. 433-0758

NICE TV console $25. gas range w-griddle $25. 631-4334

COFFEE table, mirror top 30" x 60" $15. Call 921-2520

TV junkers, (7) good for parts $1 ea. Call 432-9777

SAC—Packard Bell 23" TV, perf cond. $50. 423-1969.

MOVING out of state, typewriter & stand, $7; E-Z chair, $5; buffet, $8; movie screen, $10; 2 formals, size 12, $10 ea. 5946 Orange, No. 4 423-0753

5x8 GOOD brown rug, $8; bamboo white screen, $4; wood play pen, $5; white metal cabinet, $4. 430-3759

ELECTRIC curlers (16). Sears w/travel case & mirror $10. 597-0500.

MARVEL Refrig. $35, TV $5, Lge. Breezeway fan $5, util. tble. $5. 634-6387

HAND made Spanish hanging lamp, beautiful. $47.95. See at 349 L.B. Blvd.

PAINTED & clean 12x12 brick stalls w/riding arena, inq. Bar Circle R, 3107 Poppy St., L.B. 422-3518.

GERM. Shep., fem. & 1 pup — $50. Needs big yard. Swap for Peke 429-0606.

BABY Buggy convert, 2 stroller, Headstrom delux, $30. Hi chair, $10. car bed, $7 HA 1-1182.

AC/DC tape recorder $25. DC fane recorder $5. Rm. cooler $10. 422-1500.

MORSE Portable sewing mach. $25. Silver Plat flat Ware for 8 & extras, $25. ph. 435-1257.

ELEC. Drill, $15. Hand Mower $20. Mans watch, $15. 424-7661.

FREE Kittens + weeks supply of cat food. GE 9-5294.

23" SILVERTONE console. Blk. & white, $60. Ph. 598-4187.

DEEP Freeze, 22.5 cu. ft., $50. GE 1-0936

1 GE filterflo washer $35. 427-5090

FREE kittens to good home, well trained. Ph. 599-2226.

19" PORTABLE TV, good cond. $27.50 435-4620

SAGINAW desk-table w/chair $50 424-1836

3 LAB-O-POO puppies $5 each HA 1-3330

SWIVEL rocker like new dark gold uphol., $50. 591-4324.

'57 CHEV parts, front end $30., 2 doors $5 ea. 639-6346.

FREE to good home cute mixed kittens ph. 438-1325.

WOMANS Bike Minor repairs, $7.50 6 doors 30"x65" $2 each 834-7147.

HVY-DUTY, ceiling traverse rods Lge sz. cus. $50. 422-6853.

BEAUTIFUL Kitten Free Black white markings Male House-trained. 436-9541 435-4923.

HADCO 2 horse trailer $550 633-1704, Cor Downey & Del Amo.

12 BEAUTIFUL better dresses sizes 10 & 12 Sac. $4. ea 433-8993.

10' OR 12' Boat trailer, '69 Lic. lights etc. $35. GE 7-8393.

22 CAL Western style rev. belt & holster $35. 437-8393.

SURFBOARD. 9'6" Wardy. Perfect, no dings, $40 425-8697.

STARMASTER, deepfry for cafe. Xlnt. cond. $40. GA 2-0694.

2 SPEED late auto washer, excel cond. $50. 591-4891.

LAUNDRAMAT 110 volt dryer. Excel cond., $35. 591-4891.

GAFFER'S & Sattlers gas stove, good condition, $50. 425-9927.

DIN Rm. table & chairs, $40; end table, $4 Coffee table, $4. 633-9984.

FREE to a quiet home. Beatu, neutered male cat. 434-1524 eves.

1 LARGE Coldspot & apt. size refrig. $22.50. ea. 426-2074

COCKER puppies, 5 wks. old. $10 ea. 425-9781

PORTABLE T.V. W.H.F. & V.H.F. Excel condition. $45. 426-9078

KITTENS need good home will deliver. 423-3864.

SIAMESE cats male & female. All shots 1½ yrs. old. $10 ea. 866-5514

BIANCHI 10 speed Frame w/simplex equipt. $25. 431-1296

WEDGEWOOD stove $15. 421-0260

HOOVER upright vac. Hvy duty, worth $98, used 2 mo. $50. 920-2519

DELUXE Electrolux vac w/attach. Used few mo. Sacr. $50. 920-2416

BIKES in good condition, $12.50, $15 & $17.50. Ph. 427-7085

TATOO machines, stencils, pictures, colors $50. 67 Alamitos Apt. B.

PHILCO, portable stereo, detach. spkr. $25. 430-7427

SERVEL Refrig. Xlnt. condition. $50. HE 5-9794.

ROTA Broil elec oven $10. 12 baby ducks 50c ea. Refrig. $15. 830-1544

MAYTAG WASHER, RINGER TYPE, $20. 438-9745

PARAKEET, under 8 wks. old $4.50; elec. fan, cost $9 for $2.50. 433-6065

WILL place in home AKC collie, female! 596-9669

2 TOWBARS $18 ea. Gear puller $14. 547-4918

15 GALLON Aquarium, includes stand, best pump, filters, scenery & 9 Tropical fish. All healthy $50. 428-6129.

LADY'S left handed Golf Clubs w/bag, cover & cart, 2 woods, 5 irons & putter, like new. Orig. $250. Sac. $50. Ph. 424-9834

CAMPER jacks $40. Chrome rails for El Camino $10 4633 Nipomo, Lkwd. 429-7274

WANTED good home for medium size black male dog, Spitz, lic, shots, 596-7948

AKC Collie, Blue Merle, fem, 14 wks old. Show quality. Sacrifice. Alter 5 week days. 429-5752.

GERMAN SHEPHERD MALE AKC. 11 MOS. EXCEL W/CHILDREN $50 421-9771

DRESSING table, 3 drawers w/skirt $10 2 table lamps. Green $5 ea. HA 1-3152

STOVE O'Keefe & Merritt chrome top, w/grill, good cond., clean $50 #8 12th Place HE 6-2897

6 WOOD-bench tools, working. Vises, sanders etc. all $50, or best offer. 425-4451

LANDSCAPERS! $50 or make offer, 8' Italian Cypress, 7' Camell, 4' Pine. 591-1970.

KENMORE sewing machine maple $25. crib $10. 7, 800 x 15 slicks on Chev rims $10. 714-827-7156.

KENMORE autom. washer w/suds saver, $30. 867-8393

MAPLE CRADLE, ANY COND. Ph. 426-7475

GMC truck 2 ton, 16' alum van body for? 424-5009

BIG BOY BB-Q enclosed elec. Rollsserle $15. Ph. 424-9834

DAVENPORT $25, good cond, 439-0021

2 POWER mowers, $25 & $20, 1 hand mower, $5. 597-6008, 2140 Rutgers.

G.E. automatic washer good condition $22. 434-6349

REFRIGERATOR Excellent Cond. $50. Call 428-5478.

BREAKFAST table set, 4 chairs, yellow upholstery. $20. 424-2619

LIVING room set $30. Child's recliner $3. 860-1297.

GAS Range. 4 Burner, twin oven. Will Deliv. 923-1995

ADORABLE tortise shell kittens free to good homes. 437-3745

'63 GIRRARD Stereo. Must sacrifice $50. Call 631-8890

5-PC BR set, gd cond. no mattress, large chest, $38 422-4580

O'KEEFE-Merritt Apt size stove $35. Free deliver LB GE 9-1416

TELEVISION set, fine picture, console cabinet. $45. 835-5123

PHILCO Refrigerator, good condition $18. 531-6864

MISC PAINTINGS $4. Excellent condition - 6?7-3641

2 ELEGANT bar stools $16. ea. 15 picture frames $1. ea. 426-5459

A[illegible]IVE pup wants active kids Male Beagle m x $5. 421-2053

WANTED
No Price Limit

WANT economy car for transportation Sat. & Sun & after 6:30 wk days. 426-8639.

WANT Color TV, late model, out of order 213—325-4002.

WANTED ribbed patio plastic or alum. also used brick. 634-6564.

WANTED large MEAN DOG for protection. 634-0479

SWAPS
No Price Limit

KODAK 8mm auto. elc. camera, 8 pwr. zoom lens, casette loading, cost $260, want Schwinn tandem bike or? Ph. 421-2255

HAVE Mini-bike, centennial rifle, 10' alum. boat. Want antique juke box, B" TV, or player piano GE 4-4587

C[illegible]LER Hemi, motor & trans. $40 or good air compressor, or welder 597-7504

'66 HONDA 305 scrambler & '51 Dodge pickup for later pick up or Econo. Call aft 3, 835-2456

NICE Kelvinator refrig. 2 dr. 80 lb deep freeze. Trade for chest type deep freeze or sell. GA 3-3716

'63 CHEVY Greenbrier wagon-truck. Trade for walk-in van, in good cond. 439-3874 433-5671.

KENMORE autom. washer $35. Delivery available. 835-5123.

SWAP piano for '54,'58 or '59 Chevy 2 dr. auto. 434-2604

1960 RAMBLER wagon for 60-61 Metro Phone 429-8907

'61 CONT. leather & air, swap for lighter car. 432-8803

72 HOUR

DRASTIC PRICE SLASHING SALE!

1969 ROAD RUNNER CAR OF THE YEAR! FINALLY GOES ON SALE

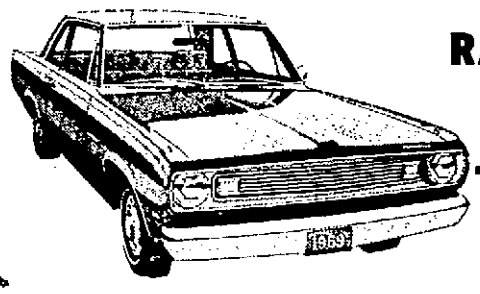


Automatic transmission, power steering, radio & heater, V-8 383 engine. Lic. XOS697.

USED 1969 ROAD RUNNER

$2179

PLUS TAX & LICENSE



RALPH SEZ: HOWDY! The 1970's are coming. We must make room. 150 Cars must be sold in 72 hours to relieve our mammoth inventory! Bring Mom and the Kids! I've authorized the biggest price cuts ever on over TWO MILLION DOLLARS worth of cars!

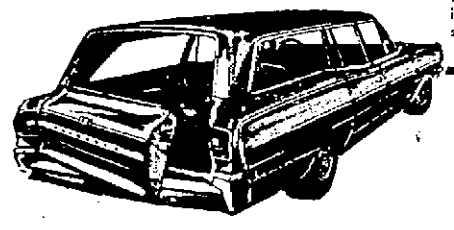
RALPH DECLARES WAR ON IMPORTS

BRAND NEW 1969 VALIANTS

2-Dr. Full factory equipt., heater, electric wipers, all vinyl interior, emergency flashers, front and rear seat belts, shoulder harness, padded dash.

$1979

Plus Tax & License

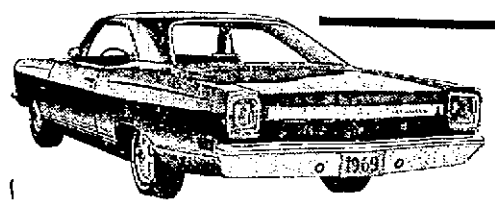


BRAND NEW 1969 BELVEDERE STATION WAGON

4-Door, 6-pass., heater, electric wipers, emergency flashers, windshield washers, front and rear seat belts, padded instrument panel, back-up lights, outside rear view mirror, vinyl trim.

$2579

Plus Tax & License



USED 1969 PLY. SATELLITE 2-DOOR HARDTOP

V-8, radio & heater, WSW tires, wheel covers. Lic. ZCA697.

$1966

Plus Tax & License

MAMMOTH USED CAR SUPEMARKET AT CLOSE-OUT PRICES

MUSTANG '65 HDTP. CPE.
Radio & heater, factory equipped. (NGW723).
FULL PRICE $766 Plus Tax & License

CHEVROLET '65 IMPALA
V-8, automatic transmission, radio & heater, power steering & brakes. (NCA463).
FULL PRICE $766 Plus Tax & License

ONLY THOSE USED CARS With Gold Seal
100% UNCONDITIONAL MECHANICAL GUARANTEE
AT NO COST TO YOU—PARTS OR LABOR ON MOTOR, TRANSMISSION AND REAR END. This seal states in writing that Ralphs Chrysler-Plymouth guarantees the motor, transmission, and rear end 100% against defect for 100 days or 4,000 miles, whichever comes first after purchase.

ONLY THOSE USED CARS With White Seal
EQUIPPED WITH . . .
- (5) NEW Goodyear White Sidewall Tires
- Reline All (4) Brakes
- NEW Points, Plugs & New Condenser
- Brand New Guaranteed Battery

PLYMOUTH '66 Fury 4-Door
V-8, automatic transmission, radio & heater, power steering. FACTORY-AIR. (RSE705). WHITE SEAL.
FULL PRICE $966 Plus Tax & License

VOLKSWAGEN '63
Radio & heater, 4-speed transmission, all vinyl interior. (GWC091).
FULL PRICE $566 Plus Tax & License

CHEVROLET '66 SUPER SPORT
V-8, automatic transmission, radio & heater, power steering. (WKW-436). WHITE SEAL.
FULL PRICE $1066 Plus Tax & License

PLYMOUTH '66 FURY STA. WAG.
V-8, automatic transmission, radio & heater, power steering. (PSX140).
FULL PRICE $966 Plus Tax & License

CHEVELLE '67 MALIBU HTP.
V-8, automatic transmission, power steering, power brakes, AIR CONDITIONING. (XRF734).
FULL PRICE $1166 Plus Tax & License

LINCOLN '66 CONTINENTAL
Full power, Landau, AIR CONDITIONING. (SIU-613). WHITE SEAL.
FULL PRICE $1666 Plus Tax & License

CHEVROLET '67 CHEVELLE
V-8, automatic transmission, radio & heater, power steering. (U0L455). GOLD SEAL
FULL PRICE $1066 Plus Tax & License

FORD '66 GALAXIE HDTP.
Full power, Landau, AIR CONDITIONING. (ROC643)
FULL PRICE $966 Plus Tax & License

PLYMOUTH '67 FURY III CPE.
V-8, radio & heater, automatic transmission, power steering. (TSH989). WHITE SEAL & GOLD SEAL
FULL PRICE $1166 Plus Tax & License

FORD '67 CUSTOM
V-8, automatic transmission, heater, power steering, power brakes. (WWM952). GOLD SEAL.
FULL PRICE $1066 Plus Tax & License

CHRYSLER '65 NEW YORKER
HDTP. -8, automatic transmission, radio & heater, full power & air conditioning. (HOS090).
FULL PRICE $1166 Plus Tax & License

PLYMOUTH '65 SATELLITE
Radio and heater, automatic transmission. (YDK753).
FULL PRICE $866 Plus Tax & License

PONTIAC '65 Tempest Custom
2-Door, 326 V-8, automatic transmission, radio & heater, power steering & brakes. (RUN218).
FULL PRICE $766 Plus Tax & License

DODGE '66 POLARA
V-8, automatic transmission, radio & heater, power brakes, air conditioning. (UUY214). GOLD SEAL.
FULL PRICE $766 Plus Tax & License

FORD '66 Galaxie 500 Htp.
V-8, automatic transmission, radio & heater, power steering, AIR CONDITIONING. (WPH834).
FULL PRICE $866 Plus Tax & License

PLYMOUTH '66 FURY 2-DOOR
Radio & heater, automatic transmission, power steering. (UJP063).
FULL PRICE $766 Plus Tax & License

CHRYSLER '65 NEWPORT HDTP.
V-8, automatic transmission, radio & heater, power steering, power brakes. (OXW857).
FULL PRICE $1066 Plus Tax & License

CAMARO '67 HDTP. CPE.
V-8, radio & heater, power steering, SS Package. (TPP937). WHITE SEAL.
FULL PRICE $1566 Plus Tax & License

FORD '66 THUNDERBIRD
V-8, automatic transmission, radio & heater, power steering, brakes& windows. (5Q0906). WHITE SEAL.
FULL PRICE $1266 Plus Tax & License

DODGE '64 POLARA HDTP.
V-8, automatic transmission, radio & heater, power steering. (GCB015).
FULL PRICE $466 Plus Tax & License

PLYMOUTH '66 SATELLITE HDTP.
V-8, automatic transmission, radio & heater, power steering. (RT2096).
FULL PRICE $1066 Plus Tax & License

CHRYSLER '66 NEW YORKER Hdtp.
V-8, automatic transmission, radio & heater, power steering, power brakes. (TFS007).
FULL PRICE $1566 Plus Tax & License

MERCURY '67 COUGAR
V-8, radio & heater, power steering, Landau top. (IEL961). GOLD SEAL.
FULL PRICE $1566 Plus Tax & License

CHEVROLET '66 CAPRICE HDTP.
V-8, radio & heater, power steering & brakes, air conditioning, automatic transmission. (RUG243).
FULL PRICE $1166 Plus Tax & License

PONTIAC '66 GRAND PRIX
V-8, automatic transmission, radio & heater, power steering, brakes & windows, air conditioning. (YZW336). WHITE SEAL.
FULL PRICE $1166 Plus Tax & License

PLYMOUTH '66 VALIANT
6-Cylinder engine, factory equipped. (TSN455).
FULL PRICE $566 Plus Tax & License

PLYMOUTH '65 Sport Fury
V-8, automatic transmission, radio & heater, power steering, AIR. (WPR341).
FULL PRICE $866 Plus Tax & License

PONTIAC '65 GTO HARDTOP
V-8, 4-speed transmission, AM/FM radio, tachometer. (2MI575).
FULL PRICE $966 Plus Tax & License

CHEVELLE '65 MALIBU CPE.
V-8, radio & heater, power steering. (YXR379). WHITE SEAL.
FULL PRICE $766 Plus Tax & License

CHEVROLET '67 IMPALA COUPE
V-8, autom. trans., radio & heater, power steering, air conditioning. (UKF138). GOLD SEAL
FULL PRICE $1466 Plus Tax & License

FORD '66 MUSTANG
V-8, radio & heater, power steering. (TSH312). WHITE SEAL
FULL PRICE $866 Plus Tax & License

PLYMOUTH '64 Belvedere Htp.
V-8, autom. trans., radio & heater, pwr. steer., AIR CONDITIONING. (FVM831). WHITE SEAL
FULL PRICE $566 Plus Tax & License

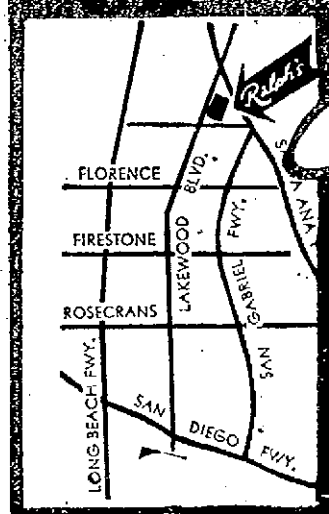
PLYMOUTH '65 Station Wagon
Belvedere, V-8, automatic transmission, radio & heater. (RIY285). WHITE SEAL
FULL PRICE $666 Plus Tax & License

PLYMOUTH '67 VALIANT
2-Door Sedan, automatic transmission, heater. (UQJB69). GOLD SEAL
FULL PRICE $966 Plus Tax & License

CHRYSLER '66 NEWPORT
V-8, automatic transmission, radio & heater, power steering, power brakes, AIR CONDITIONING. (TSH704).
FULL PRICE $1466 Plus Tax & License

DODGE '67 Dlx. CORONET Wg.
V-8, automatic transmission, radio & heater, power steering. (YDL365).
FULL PRICE $1466 Plus Tax & License

PURCHASE PRICES DO NOT INCLUDE 5% SALES TAX & LICENSE FEES.



Ralph's

Chrysler-Plymouth Center

9250 Lakewood Blvd. in Downey



RALPH WILLIAMS
OWNER AND OPERATOR OF
Ralph's Chrysler - Plymouth

OPEN 9 A.M. UNTIL 11 P.M.

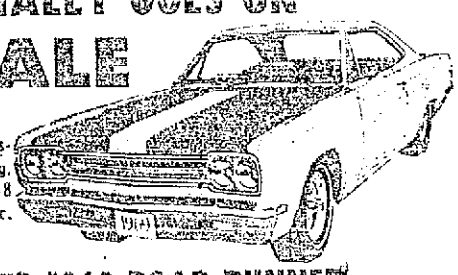
CALL FROM L.A. COUNTY WA 3-0966

CALL FROM ORANGE COUNTY 521-8100

72 HOUR

DRASTIC PRICE SLASHING SALE!

1969 ROAD RUNNER CAR OF THE YEAR! FINALLY GOES ON SALE

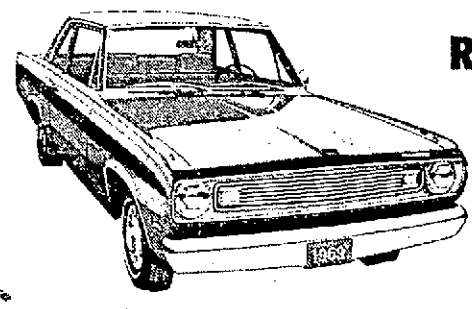


Automatic transmission, power steering, radio & heater, V-8 383 engine. Lic. XOS697.

USED 1969 ROAD RUNNER

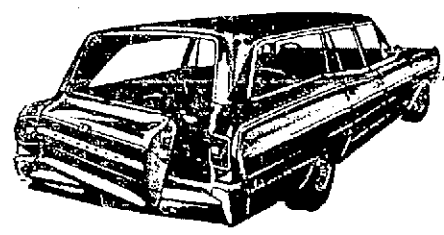
$2179

PLUS TAX & LICENSE



RALPH SEZ: HOWDY!

The 1970's are coming. We must make room. 150 Cars must be sold in 72 hours to relieve our mammoth inventory! Bring Mom and the Kids! I've authorized the biggest price cuts ever on over TWO MILLION DOLLARS worth of cars!



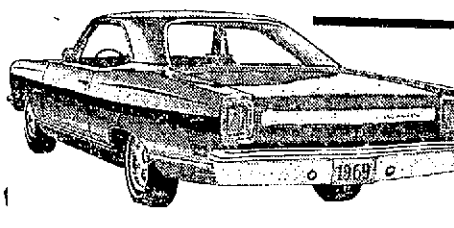
RALPH DECLARES WAR ON IMPORTS

BRAND NEW 1969 VALIANTS

2 Dr. Full factory equipt., heater, electric wipers, all vinyl interior, emergency flashers, front and rear seat belts, shoulder harness, padded dash.

$1979

Plus Tax & License



BRAND NEW 1969 BELVEDERE STATION WAGON

4-Door, 6-pass., heater, electric wipers, emergency flashers, windshield washers, front and rear seat belts, padded instrument panel, back-up lights, outside rear view mirror, vinyl trim.

$2579

Plus Tax & License



USED 1969 PLY. SATELLITE 2-DOOR HARDTOP

V-8, radio & heater, WSW tires, wheel covers. Lic. ZCA697.

$1966

Plus Tax & License

MAMMOTH USED CAR SUPEMARKET AT CLOSE-OUT PRICES

MUSTANG '65 HDTP. CPE. — Radio & heater, factory equipped. (HGW723). — FULL PRICE **$766** Plus Tax & License

CHEVROLET '65 IMPALA — V-8, automatic transmission, radio & heater, power steering & brakes. (NCA463). — FULL PRICE **$766** Plus Tax & License

ONLY THOSE USED CARS With Gold Seal

100% UNCONDITIONAL MECHANICAL GUARANTEE

AT NO COST TO YOU—PARTS OR LABOR ON MOTOR, TRANSMISSION AND REAR END. This seal states in writing that Ralphs Chrysler-Plymouth guarantees the motor, transmission, and rear end 100% against defect for 100 days or 4,000 miles, whichever comes first after purchase.

ONLY THOSE USED CARS With White Seal

EQUIPPED WITH . . .

- (5) NEW Goodyear White Sidewall Tires
- Reline All (4) Brakes
- NEW Points, Plugs & New Condenser
- Brand New Guaranteed Battery

PLYMOUTH '66 Fury 4-Door — V-8, automatic transmission, radio & heater, power steering, FACTORY AIR. (RSE705). WHITE SEAL. — FULL PRICE **$966** Plus Tax & License

VOLKSWAGEN '63 — Radio & heater, 4-speed transmission, all vinyl interior. (GWC091). — FULL PRICE **$566** Plus Tax & License

CHEVROLET '66 SUPER SPORT — V-8, automatic transmission, radio & heater, power steering. (WKW-436). WHITE SEAL. — FULL PRICE **$1066** Plus Tax & License

PLYMOUTH '66 FURY STA. WAG. — V-8, automatic transmission, radio & heater, power steering. (P5X140). — FULL PRICE **$966** Plus Tax & License

CHEVELLE '67 MALIBU HTP. — V-8, automatic transmission, power steering, power brakes, AIR CONDITIONING. (XRF734). — FULL PRICE **$1166** Plus Tax & License

LINCOLN '66 CONTINENTAL — Full power, Landau, AIR CONDITIONING. (SJU-613). WHITE SEAL. — FULL PRICE **$1666** Plus Tax & License

CHEVROLET '67 CHEVELLE — V-8, automatic transmission, radio & heater, power steering. (HDL455). GOLD SEAL — FULL PRICE **$1066** Plus Tax & License

FORD '66 GALAXIE HDTP. — Full power, Landau, AIR CONDITIONING. (ROC643) — FULL PRICE **$966** Plus Tax & License

PLYMOUTH '67 FURY III CPE. — V-8, radio & heater, automatic transmission, power steering. (TSH989). WHITE SEAL & GOLD SEAL — FULL PRICE **$1166** Plus Tax & License

FORD '67 CUSTOM — V-8, automatic transmission, heater, power steering, power brakes. (WWM952). GOLD SEAL. — FULL PRICE **$1066** Plus Tax & License

CHRYSLER '65 NEW YORKER — HDTP. -8, automatic transmission, radio & heater, full power & air conditioning. (HOS090). — FULL PRICE **$1166** Plus Tax & License

PLYMOUTH '65 SATELLITE — Radio and heater, automatic transmission. (YDK753). — FULL PRICE **$866** Plus Tax & License

PONTIAC '65 Tempest Custom — 2-Door. 326 V-8, automatic transmission, radio & heater, power steering & brakes. (RUN218). — FULL PRICE **$766** Plus Tax & License

DODGE '66 POLARA — V-8, automatic transmission, radio & heater, power brakes, air conditioning. (UUY214). GOLD SEAL. — FULL PRICE **$766** Plus Tax & License

FORD '66 Galaxie 500 Htp. — V-8, automatic transmission, radio & heater, power steering, AIR CONDITIONING. (WPH834). — FULL PRICE **$866** Plus Tax & License

PLYMOUTH '66 FURY 2-DOOR — Radio & heater, automatic transmission, power steering. (UJP063). — FULL PRICE **$766** Plus Tax & License

CHRYSLER '65 NEWPORT HDTP. — V-8, automatic transmission, radio & heater, power steering, power brakes. (OXW857). — FULL PRICE **$1066** Plus Tax & License

CAMARO '67 HDTP. CPE. — V-8, radio & heater, power steering, SS Package. (TPF937). WHITE SEAL. — FULL PRICE **$1566** Plus Tax & License

FORD '66 THUNDERBIRD — V-8, automatic transmission, radio & heater, power steering, brakes& windows. (5QD906). WHITE SEAL. — FULL PRICE **$1266** Plus Tax & License

DODGE '64 POLARA HDTP. — V-8, automatic transmission, radio & heater, power steering. (GCB015). — FULL PRICE **$466** Plus Tax & License

PLYMOUTH '66 SATELLITE HDTP — V-8, automatic transmission, radio & heater, power steering. (RTZ096). — FULL PRICE **$1066** Plus Tax & License

CHRYSLER '66 NEW YORKER Hdtp — V-8, automatic transmission, radio & heater, power steering, power brakes. (TF5007). — FULL PRICE **$1566** Plus Tax & License

MERCURY '67 COUGAR — V-8, radio & heater, power steering, Landau top. (ILL961). GOLD SEAL. — FULL PRICE **$1566** Plus Tax & License

CHEVROLET '66 CAPRICE HDTP. — V-8, radio & heater, power steering & brakes, air conditioning, automatic transmission. JRUG243). — FULL PRICE **$1166** Plus Tax & License

PONTIAC '66 GRAND PRIX — V-8, automatic transmission, radio & heater, power steering, brakes & windows, air conditioning. (YZW336). WHITE SEAL. — FULL PRICE **$1166** Plus Tax & License

PLYMOUTH '66 VALIANT — 6-Cylinder engine, factory equipped. (TSN455). — FULL PRICE **$566** Plus Tax & License

PLYMOUTH '65 Sport Fury — V-8, automatic transmission, radio & heater, power steering, AIR. (WPR341). — FULL PRICE **$866** Plus Tax & License

PONTIAC '65 GTO HARDTOP — V-8, 4-speed transmission, AM/FM radio, tachometer. (2M1575). — FULL PRICE **$966** Plus Tax & License

CHEVELLE '65 MALIBU CPE. — V-8, radio & heater, power steering. (YXR379). WHITE SEAL. — FULL PRICE **$766** Plus Tax & License

CHEVROLET '67 IMPALA COUPE — V-8, autom. trans., radio & heater, power steering, air conditioning. (UKF158). GOLD SEAL — FULL PRICE **$1466** Plus Tax & License

FORD '66 MUSTANG — V-8, radio & heater, power steering. (TSH312). WHITE SEAL — FULL PRICE **$866** Plus Tax & License

PLYMOUTH '64 Belvedere Htp. — V-8, autom. trans., radio & heater, pwr. steer., AIR CONDITIONING. (FVM831). WHITE SEAL — FULL PRICE **$566** Plus Tax & License

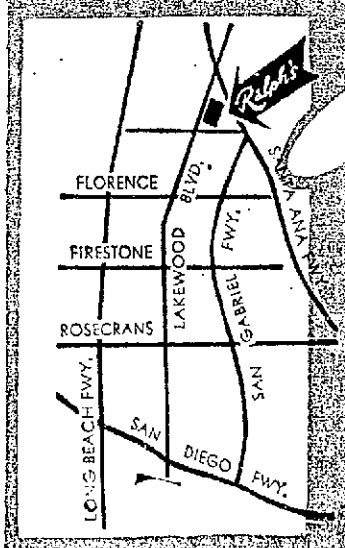
PLYMOUTH '65 Station Wagon — Belvedere, V-8, automatic transmission, radio & heater. (RIY285). WHITE SEAL — FULL PRICE **$666** Plus Tax & License

PLYMOUTH '67 VALIANT — 2-Door Sedan, automatic transmission, heater. (UQJ869). GOLD SEAL — FULL PRICE **$966** Plus Tax & License

CHRYSLER '66 NEWPORT — V-8, automatic transmission, radio & heater, power steering, power brakes, AIR CONDITIONING. (TSH704). — FULL PRICE **$1466** Plus Tax & License

DODGE '67 Dlx. CORONET Wg — V-8, automatic transmission, radio & heater, power steering. (YDL369). — FULL PRICE **$1466** Plus Tax & License

PURCHASE PRICES DO NOT INCLUDE 5% SALES TAX & LICENSE FEES.



Ralph's

Chrysler-Plymouth Center

9250 Lakewood Blvd. in Downey



RALPH WILLIAMS
OWNER AND OPERATOR OF
Ralph's Chrysler - Plymouth

OPEN 9 A.M. UNTIL 11 P.M.

CALL FROM L.A. COUNTY [illegible] FROM ORANGE COUNTY

WA 3-0966

521-8100

CASSIFICATION NEIGHBORHOOD GARAGE SALES--270 CONTINUED FROM PAGE C-6

Neighborhood Garage Sales 270

★ ★ ★ ★ ★
☆ ☆ GIANT DISCOUNT ☆ ☆
☆ ☆ GARAGE SALE ☆ ☆
Long Beach-Lakewood Flea Market & Fiesta. Sunday August 10, St. Anthony's Football Field, at Clark & Del Amo, adjacent to Lakewood Shopping Center. Clean out your garage — Bring your odds & ends.
—o—
Buy-Sell-Trade at California's giant 10 acre outdoor garage sale. Fun for Mom-Pop & the kids.
—o—
Antiques, decorator items, glassware, dishes, stamps, coins, tools, furniture, toys & used clothing, pictures, pottery and thousands of unusual items too numerous to mention.
—o—
Sellers reserve your space now (some spaces available on market day before 8:30 a.m.) 10x20 space plus room for car $3.50. Prime Fiesta space Sun. Next week to San Pedro-St. Anthony High Boosters, P.O. Box 1558, Long Beach 90801.

ILLNESS forces sale of all kinds tools, bolts & misc. Ext. ladder, vacuum cleaner, lathing cat, old glassware, old jewelry, boxes of misc. 6736 Gundry, in alley.

GARAGE SALE
Elec. stove, sofa, Mini bike, small alum. boat. Much misc. 4427 Palo Verde S. Sat. only

BIG garage sale Sunday: furniture, appliances, motorcycle cars and 100 other items at 11564 Littcher, Norwalk. 864-9924, 3 blocks north-west of Pioneer & Foster Rd.

GIGANTIC gar. sale. Tools, rifle, bar stools, cameras, furn., etc. Antiques — linens, sewing, mens cabinet & cut glass. 3609 San Anselmo.

BIG - Garage Sale, Sat.-Sun., 9-5. Furn. tools, lawn mowers, lots of misc. 14508 San Jose, between Compton/Rosecrans Blvd., Paramount.

SAT. & SUN.-Lge solid oak antique office desk & chair, camping equip., pool table, stainless cookware, wig, many misc. items 6101 Briescreek, Lkwd.

SAT. & SUN: 3211 Falcon ——— Many items all cheap, twin beds complete $5. Roll away $2. Desk $3. Craft Supplies Grape molds 1c each.

WHITE roll-top desk, bird cages, Sport equip., Vendage, 34 Wolfe, Snipe Sails, small appliances, bikes, furn. 81 Corinthian Walk, Naples, Nr. 2nd & Ravenna.

SAT. - Sun. 9-3 Elect motors, lawn roller & fish aquariums, clothes & many misc. 11427 Gravelly, Lkwd.

GARAGE Sale- Fri., Sat., Sun. Sofas & chairs, coffee end tables, Air conditioner. Misc. items. 3625 E. 7th.

ROTISSERI, kitchen set, coffee table, beaut homemade washable pillows, books, clothing. 5202 Flagstone, LB

DINING SET, pole & chain lamps, invalid chair, misc. furn., clothes, linens and household items. Garage at 1214 Stanley Ave., L.B.

OPEN 11-5, 3530 Orange Ave., L.B. Complete home furn., appliances, vacuum, TV, port. stereo, mower, garden tools, dishes. Cash only.

REFRIG.; 12x18 red rug, table, bed & sofa, bed, comod.; Kenmore vacuum, like new; 21" TV; misc. 2711 E. 4th St. rear, upstairs.

ENAMEL table with 4 chairs; BBQ-like new; 3 adjustable brass draperry rods; misc. 2295 Eucalyptus Ave.

GARAGE SALE, 10-5 SAT. & SUN. MISC. FURN. 935 E. 2nd.

SELLING home & furniture, round oak table, 6 oak & captain & ladder back chairs, hand braided rugs, walnut commode, antique rifles, brass spitoon, maple & roll-away bed, cut glass & misc. china. 612 S. Bullis Rd. Compton, after 9 A.M. Sat & Sun. Mon.

SATURDAY only 8-4, priced to sell 220 watt air conditioner, Bruning machine, plate maker, old Delta carbide tool grinder office files & chairs, misc. bric-a-brac in alley behind Gardena.

SAT 11-6, Sun 11-4. Life time accumulation. Moving cannot take it all, rugs chairs, davenport, red-wood picnic table, benches, exec desk, chairs, misc. 3655 Cerritos Ave., Stf., cor 37th St. & Cerritos.

GARAGE sale, Misc. items. Selmer B-Flat Clarinet, blk. ebony. HO gauge train & tables w/access. Magic Chef, range. Teenage Boy's clothing & games. 5823 Oliva, Lkwd.

3 FAMILY SALE — Sat. 7 am til sold Tools, dinette set, chest, stereo, baby items, glassware, many misc. items. 6712 Bacarro, West of Studebaker Rd. 598-5687.

DBLE bed $20, frame $5. King sz bed $40, frame $10; Mosaic headboard; tables, chairs, assorted furniture & junk, 347 E. 65th St., Sun only, 12 - 6.

14 FT Aluminum boat & car top loader $150, Piano & bench $100, modern dble bed, like new $12, Guitar, Tennes Switboard, item operating gear. TO 6-7760.

Miscellaneous for Sale 275

SELL or trade platform rocker. Upholstered chair new elec. fireplace w/walnut mantel & misc. 421-0190

POOL filter ¾ HP, used 2 weeks, 10 yr. guarantee. Power paint sprayer. Power lawn mower. ME 3-4342.

NATIONAL Cash register 4 drawers, for service station. Cheap. Excel cond. 597-2012.

KENMORE washer; gas dryer; chest of drawers; all in good cond., priv. party. 865-0703.

NAUGAHYDE chairs, ottoman, twin box springs, infant & Boys clothing & Baby furn., etc. 865-4137

STOVE, G.E.M. built in. Naugahyde chair, ¾ bed. Desk & misc. 865-4137

2 STRETCH wigs, shoulder length, 1 frosted, 1 black. Never worn. 434-8071

AMATEUR novice transmitter HT-40, $50; Mohican GC-1A radio, $35. 438-9344

PORTABLE Royal typewriter in good condition, $35. Please call 433-3572, 8 p.m.-10 p.m.

NURSERY school & playground equip., piano, stove, refrig., dishwasher. Small rolling coils 866-6134

QUAIL, doves, parakeets, finchs, Dutch-Rabbits. 431-7933

HIDE - A - BED & Maple Hutch Call 866-3392

5000 BTU $50, 23,500 BTU $200, 21 cu. ft. freezer $200. 630-4258

GAS cook top & oven, bit-in. Good cond. Best offer. 426-1175.

SMI Planner $195
Call 7-8 P.M. 862-2837

COMPLETE his & hers Scuba diving outfits, $200, ph. 517-3532.

2 AMERICAN Mags w/15" Goodyear racing tires. 633-8148.

NEAR new Early American sofa & dinette 8452 LaSalle, Cypress.

OLD, upright piano, $100, antique table. ——— GA 7-8444

100 YDS Nylon carpeting, blue/green like new. (714) 821-3058.

Miscellaneous for Sale 275

UPHOLSTERY FABRICS AND SUPPLIES
1,000 Rolls of Fabric to Choose From
FOAM rubber & POLY-FOAM CUT ANY SHAPE OR SIZE
Overstuffed cushions, refilled with foam by Service.
ACME Mattress Factory
3425 E. Anaheim

! FLAGS !
Church, City, State, Foreign
POLES AND ACCESSORIES
All sizes, qualities & prices
TAYLOR & SON
1501 Oregon 435-5691

HOME Condemned - Moving. 5 bdrm., Too much to mention. '69 Elect. stove, dishwasher, All appliances, furn. Lots maple, 14' all glass boat complete 2 outfit trailers. Years of Boarding things. Antiques. NLB 2119 Herdling.

RETIRING—clocks, watches, cleaning machine, lathe, staking sets, pistol grinder, timing machine, work bench, small tools. ALL LESS THAN WHOLESALE prices. 772 St. Louis Court, GE 4-7171.

Swimming Pools
14'x28' built-in. Compl. installed. $1495. Secard Pools - 692-4167

POOL TABLES
'69 SLATE-Reg. $429. NOW $295
692-7101 SECARD'S 692-4167

MOVED, have surplus chairs, small rugs, small tables, pillows, curtains, linens, dishes, silver ware, misc. items. 436 Cedar, Apt. 4. 435-2160

CONSOLE TV, good, $20 SCUBA equip., $50; w/out coffee table, $8; tropical Albino catfish, $8; camping equip., $33; misc. tools. 599-5907

MAH JONG game set w/case $35 HUMAN HAIR wig, blonde, short style, cost $100, sell $35, 597-0063 after 6 P.M.

ELECTROLUX sweeper, nr. new w/pwr. nozzle umbrella tent, 9x17, Coleman, Mahogany dining table 36"x60" Xlnt. reas. 422-2874.

LAPIDARY 20" slab saw, 10" trim saw, 8" grind wheel & polisher, indiv. motors. The works, $200. 3192 "A" (rear) Pine L.B.

TRASH CANS DEL.
HAZEL HESS
GE 8-8195 Open Sun. 2343 E. 12th

Sliding Glass Doors
1st quality, $12 per ft, hardware, screens, etc. Incl. 435-2272.

CIGAR machines, like new. Also buy used vending equip. all types. & repair service. 923-7868

KENMORE washer - 22 calibre Wichester rifle, gutter, 18,500 BTU air cond 597-5116

CARPET installer has roll avocado nylon carpet, table, tule back w/sell, all or part 714-540-7245

GENERAL elec. air conditioner unit, 5'x5'x5' 1,700 RPM. Water cooled. Roof unit. 663-2242. Mr. Al Cohen

NAUGAHYDE, green, sofa & chair, like new, $75; Brady 5 Pint clarinet, used twice. $50 421-8698

WIGS, FALLS, Blonde & Black 16" 100% HUMAN HAIR $15 each. ME 4-3041.

WROUGHT Iron glasstop table, w/4 chairs, $70. Misc. patio chairs, chaise. 429-0364.

ELECTRIC STOVES, full size, perfect working order. $20 each.
1609 E. ANAHEIM, dlr.

3 SETS Encyclopedias, Science & library & children's classics. Never used. $109. GE 3-5057

PATIO plank bar w/5 stools, refrig. beer tapper, w/tank, 16 gal. keg. capac. $190. 433-4618

POWER mowers, reel or rotary, reconditioned, GE 1-8705

WHOLESALE several hundred dresses, shirts, etc. PH 591-0748

CAR AND ROOM COOLER
GE 4-7171

AQUARIUM 125 gal. metal-frame tank plus stand $200. Call 329-3254

LARGE children's playhouse. Good cond. $100. 923-0589

BOX SPRINGS & MATTRESSES all 15.95 ea. B&F. 1231 Gaviota.

RUGS—9x12 up. Buy/Sell. West Coast Rugs. 1835 Cherry. 599-1270

UTICA T.C. III 23 channel C.B. radio chrome xtnl. cond. ME 3-1467

LOSING Money? NU 10c-25c coin changers $39.50. Millers GA 7-2336

TYPEWRITER, stroller, bassinet $2 ea. 2047 Atlantic 599-1035 dlr

Miscellaneous for Sale 275

Discount Plumbing Center
DISPOSERS—New 1969 Models
Bus Boy No. 30 ——— $18.95
Insinkerator No. 333 ——— $26.95
Insinkerator No. 77 ——— $37.95
Waste King No. 2708 ——— $24.95
Waste King No. 3600 ——— $33.95
NEW WATER HEATERS—10 yr.
30 gal. $36.50 40 gal. $41.50
Also Re-built Water Heaters
20 gal. $19.95 30 gal. $21.95
MARK-9 PLUMBING SUPPLIES
1533 W. Willow, LB 424-9942

BAR & kitchen equipment. 450 lb. Scotsman icemaker, 2 coin operated Valley pool table, Wurlitzer Spinet piano, Gaffers & Sattler water heater, Vering stainless steel 3 dr. reach-in-top & deep freeze, Stainless steel dble bar wells, Barmaster & other equip. Call Don May, GE 9-5523.

GIGANTIC Parking Lot SALE
SAT. & SUN 10AM to 6 PM.
Furniture, appliances, kits-&-bar. dishes, glassware. Nonallergenic bed pillows - etc. TOYS ½ Price. FREE BALLOONS. TRADER PETE'S, 521 E. 4th St. Open Mon thru Sat. 10-6. Sun 12-4.

AM/ Fm radio phono stereo, elec. organ, china cab. mahogany, dinette, w/ 2 chairs, car air conditioner, 9x12 carpet & pad, occ. chair, & malt. scrubber & buffer. 566-6824.

3-3x6 CHALK Boards - w/formica shelves & 3 draw., $15-$8-$5. 11 oak ofc. chairs, $2 ea. 2-2x8 fiber tack boards, $2 ea. Misc. trays & cabs., GE 1-5165.

GRAND OPENING
Rossmoor Warehouse direct carpets. Labor 50c per yard. 10881 Los Alamitos Blvd. 430-5109

COIN operated games, pool table, slate $340. Baseball game $95, shuffle alley, shuffle board $275, 200 select juke box $150, 4099 45 RPM records 1c ea. 430-4655

TRASH CANS
50 gal. galv. size, light wt. $3.65 Fiberglass $4.50 ea. Delivery Tues/Fri. B&B Sales. 5351 Cherry 423-4513

BED SPRING & MATTRESS COMPLETE $10
218 LOCUST 3315 SOUTH
PURPLE HEART VETERANS

LIKE NEW - KIRBY w/Polisher, Shampoo, Buffer, Dir. Sac. $135 Kelvinator 18CS Elec. Stove $35 Private party. 925-2701

4 - FIRESTONE tires: 2 Indy's 9.00 - 15 mounted, 2 supersports - 15 on 7½" deep Ansen mag wheels. Good cond. $150. HA 1-5726

GAFFERS & Sattler gas range, components. United Screen Door, 867-1782

REDUCING TABLES, RENT—BUY Stauffer Relaxalizer Vibrator Belts. Salon visits, Zeloter Facial unit FREE FACIAL. HE 5-9870

POOL sweeper, auto, $99. Heater, $50. Pump & filter, $68. Pool set, $30. 842 E. 3rd, Lbch. MA 5-2648 Dlr.

PLUMBING, electric, valves—brass, copper, gal. fittgs — tools, many misc. items. 566 2605, 564-1371

SCREEN Doors rescreened, $4.50. Free Estimates on new wire/clay screens. Phone 636-6758

STEREO — solid state console w/radio record player, never used $100. Terms avail. 596-5923 dlr.

21" TVs $19.95 & up. Serviced & working, "Guaranteed." Many to choose from. 1609 E. Anaheim dlr.

MUFFLERS—Glass or stock, installed. 1 yr. Guar. $5.95. 8834 Alondra Blvd., Bellflower. 630-4516

WEBCORE tape-recorder $25. Kenmore stove, Griddle like new $45. Call 421-6877.

CARPETS—Contractor has surplus carpet several colors. Will sell at cost. Dlr. 636-9911.

PRINT COLOR TV OR STEREO Refrigerators - washers - dryers 59 mo, option to buy 863-3777 dlr

COIN operated Bowling Machine, good cond. $300. 422-1449

RELAXACIZOR & Access. Like new Niagara pad Sac. 435-5085

50 SQ. yds. rose wool carpeting. Good cond. $60. GE 9-8451

SHOPSMITH, $175. Sears, auto washer, $5. 426-3526 after 5 p.m.

TRIMMER Power Mower. Perfect. 426-4672 eves. & Sunday.

MINK STOLE, wild mink, dark brown. $125. GA 2-2670

DOUGHBOY pool, nr. new, SAC 2428 Del Amo Lakewood 423-9126

PAYMASTER check writing machine. Xlnt cond. 597-4177

CELEBRITIES Apparel nearly new men/ladies 1029 E. 4th 437-8104

FOLDING ROLL away bed & mattress, xlnt. Reas. 424-5941

Miscellaneous for Sale 275

SPECIAL!!
KIRBY VACUUMS
UPRIGHT ONLY
$68.88
Regularly $124.95. Attachments & polishers $15 extra.
HOUSE OF VACUUMS
7411 Cherry Ave. 591-8715
SUNDAY, OPEN 10 TO 6

USED CARPET
2,000 yds. mill 2nd's. Xlnt. cond. Lg. sizes, various colors.
Cremer's Rug & Uphol. Cleaners
1740 W. Cowles HE 7-2669
1 Blk. No. of Anaheim, 1 block W. of Santa Fe.
Open daily 4-6 pm. Sat 8-1 pm

VISIT THIS OPERATION
Lots of house & trailer windows, hundreds of cabinets & house doors. Moulding, lumber, turnings, hardwood, etc.
SALVAGE MASTERS
1685 Santa Fe Long Beach
21720 Norwalk Bl. Hawaiian Grdns

'69 ADMIRAL Refrig. deluxe 2 dr, custom dual Temp model. Used 2 mo. Repess. Assume pymts or pay cash $167.13. See anytime, 9724 Artesia Blvd., Bellflower, 920-1197 Dlr.

Restaurant Equipment
EVERYTHING GOES!
THE HAWAIIAN
4445 E. Pacific Coast Hwy.

5 NEVER used Galaxy Super Silent Safety w-w tires, 9.00x16 6 ply glass boll tires. Won on TV program. Tires retail $128 ea. Make Reas. Offer. 1930 Conquista.

LAWN mower & edger, baby stroller, garden tools, clothes basket, laundry dryer, 3 boys' Stingray bikes, 2 elec. guitars, tge. dog house. Mrs. Abington, 714-828-2267

KEEP your corcels beautiful despite constant footsteps of a busy family. Get Blue Lustre. Rent electric shampooer $1. Imperial Hardware 437-L.B. Blvd

MINI-SAFES $7.95; insulated deposit box $11.87; Floor safes $65.00; record safes $75.00. Jimmy Lybrand 3028 E. Anaheim

BED divan & chair, bdrm. set, stove, refrig., 9x12 Oriental rug, antique wall phone, 25-lb. house jack. 5937 Lewis 422-5268

EXERCYCLE $300; king-size cherry maple headboard w/Harvard bed frame $40. Marble top end tables $12.50 ea. Call 995-0074.

Warehouse Closeouts!
Area & braided rugs. Sample rugs & tile from 10c up. 428-7222 dlr.

ANTIQUE bed, tables, rockers, mirrors, cups, bowls, plate glass, bureaus, 2351 E. 4th., LB. Sat. & Sun. 10-5.

GE refrig. $59, gas range, $25. 3 wool rugs, $50. ea. 25 Bonito apt 101, LB

PRE-FAB aluminum bldg. 10x14. Keyed drop-off $150 or best offer. HA 1-2876 after 7 p.m. or wknds.

TRAILER HITCHES
Star Equip. 6511 Orange 423-8459

MOVING. Blend, wood table with 6 chairs, modern sofa & chair, high chair $35-$30.

8x28 metal trailer awning w/posts $60. Porcelain drinking fountain $10. 925-7294

3 FUJI bicycles $15 & $20. 1 child's bike $5. Car cooler $12. All in good condition. 422-7484

RAMSET and ammunition for builders & style B.D. golf shoes like new. Make offers. Phone 431-5030.

POOL table 4½x9, 3 piece, 1" slate, new cover, orig cost $800. Sacrifice $475. 435-6791.

FRIGIDAIRE auto washer, Xlnt cond. $35. Pack-Bell coffee tbl. $5. Sterem, $75. 429-2375

Ext. Plywd. ⅝" 4'x8' $3.99
¼" 4'x8' int. plywd. $1.99 634-5143

ADULT walker, cheap.
GE 5-5876

8' SHELL, used once; beds & chests. 596-8376

STORE fixtures for sale
2270 Bellflower Blvd., L.B.

SAFE for sale, large size.
2270 Bellflower Blvd., L.B.

BEAUT. King Bed w/dd. compl. $105. worth $250. 998-5158 eves-weekend.

CASH for used TV's working or not. 591-1472 AM; 424-3743 aft 5

JUKEBOX, shuffle board, $150. ea. Bumper pool table $75. 423-8526

COUCH & chair $65, platform rocker $35, refrig $35, GA 7-9016

DRUM set, 36" Kenmore elec range. Elec dryer 433-7956

SEARS auto air conditioner, like new, best offer. 433-3658

Miscellaneous for Sale 275

☆ Swimming Pools ☆
JUMBO 18' POOL
Complete w/earth filter. Surface skimmer, chlorine dispenser, grd pad, maint. kit, & bottom drain.
$138.88. 100% FIN.
Replacement liners for all pools
SECARD POOLS 692-4167
4007 So. Rosemead, Pico Rivera

Moving East—Must Sell
GARAGE & SERVICE STATION
Stock & like new equip. costs $900, auto tire changer, floor & bumper jacks, Alton batt. charger, big 4 whl balancer, air cond. equip. Clery cash register & adder, Gates belts & hoses, compl. '66 stock, 424-2545.

1000's OF ITEMS
Office furn. & fillers, canvas, made to order, shelving, iron, pipe, casters, GI trucks & machinery & many other items. Paramount Sales, 6000 Paramount Blvd. GA 3-5501; ME 3-0771

Bicycles 280
10 SPD. 3 spd, Stingray, paper route, & others. 428-4951

Jewelry 285
LADY'S dinner ring 1 large diamond w/15 chip diam's, orig wedding band w/7 diamonds + chip diamonds. Sac $400 - TO 7-5345

MANS diamond ring. 78 point diamond appraisal papers incl. Must sell $400. GA 7-4018

FLAWLESS POINT fifteen DIAMOND $75. HA 5-2740

BEAUT. diamond-like zircon ring, platinum setting $100. 439-7702

2 CUSTOM men's diamond rings, call eves & Sun. TE 5-0990

DIAMOND ring, ladies', White gold. Sacrifice. GA 2-1678

Sporting Goods 290
RUGER, Super Black Hawk, 44 Mag., Model A-357-44 Mag. Marlin 336-30-30, 44 brass plus bullets. All new. 868-5586.

RELOADING SUPPLIES at the BEST PRICES. Firestone Guns, 9494 Firestone Boulevard, Downey

POOL table, ¾ size, slate top, 6 mo. old. Cost $700, sell $350. See at 9924 E. Rosecrans, Bllfr.

SURFBOARD—Vardeman 9'6" nose rider, wave-set fin, $75. Eves. 429-5567

REMINGTON 760 GAME Master 30.06 $95. Hoter Rifle 16310 Clark Bellflr.

WIN Model 70-264 Mag. Cust TT, Maple stock, scope & case, xlnt shape. $295. 424-7155

HEALTHWAYS spear gun, good cond. Used twice, 1 rubber, $12. Phone 596-2847

WILL trade Gun collection for good work car. 557-0101

COMPLETE ski skiing equipment. Excel. cond. 597-5083

ARCHERY equipment & accessories, 634-3411 after 4 p.m.

TENT-Pollman 4-Seasing 10x15. 2 rms. never used. 213-435-9264

NEVER used Hawkes .22 single action revolver $35. 925-1129.

GOLF set, bag & cart $50. Lady's Golf set, $25. 627-6703.

SURFBOARD, Dewey-Weber, 9'2" Xlnt. cond. $55. 867-2041

M94-Win. old style, Rated Excel. cond. $90 GA 2-0666.

Furniture for Sale 295
INDEPENDENT
PRESS-TELEGRAM
Classified
Home Furnishing
and Merchandising
Advertising Code

Any advertisement which contains misleading copy is not accentable. Commercial advertisers must include the "Firm Name" or word "Dealer." Personal distress claims and personal problems are not acceptable from commercial advertisers.
Phrases or claims inferring merchandise is contained are not acceptable.

WE guarantee the lowest prices on maple furniture, mattresses, box springs, & TV's. Larry's Maple Shop, 2195 Atlantic, L.B.

BARKER 7' quilted sofa. Used 1 time on TV show. Must sell today, $60. Decorator, 16807 Hawthorne Blvd., Lawndale. 371-9573.

DINING table, 1 leaf, pads, 4 chairs, Italian Prov. $75. Trundle beds & springs, need paint, $25. Antique drapes, $12. 427-9642

Furniture for Sale 295
OLE'
New Deluxe Spanish
MEDITERRANEAN
Old World Elegance
4 COMPLETE ROOMS
Returned from Deluxe Model living set, all of dark bronze new 8' sofa and chair with exposed carved wood with matching decorator fabric, large decorator lamps and all matching 5 pc. Bed room suite includes 72-in. dresser and mirror, huge nite stands, full or king-size headboard, twin bedroom suite with chest and a very attractive 5-pc Spanish dining set was priced at $1095. Will separate.
$595
Excellent Terms
to Fit Your Budget
Out-of-State Credit OK
Best Buy in Long Beach
EDWARDS FURNITURE
1639 E. ARTESIA, L.B.
423-0421
Hrs. Mon. thru Fri. 10 a.m. to 9 p.m., Sat. 10 a.m. to 6 p.m., Sun. 11 a.m. to 5 p.m.

SPANISH
MEDITERRANEAN
4 COMPLETE ROOMS
Returned from model home. Will sell all or part. Beautiful sofa & chair with exposed carved wood & matching tables with 2 decorator lamps, & large Spanish all matching 5 pc. bdrm. suite includes massive triple dresser & mirror, 2 lge. nite stands + headboard (full or king), matching chest. Also 7 pc. Spanish d'nette. Was priced at $1324. Will separate for quick sale! Full price.
$589
May be seen daily at
6000 Paramount Blvd.
Roy's Discount Furn.
10 a.m. to 9 p.m. Sat. & Sun. 12-5
634-7478 423-6848

Released From Storage
4 rooms of quality furn. brand new, living room including tables & lamps, two bedrooms, complete with box springs & matt. Dining room with 20-piece dinner set.
ALL FOR $478.00
EASY TERMS AVAILABLE
HUB FURNITURE
1020 Pacific Coast Hwy.
Long Beach 591-8716

BARGAINS GALORE
Stoves & Refrigerators
Living rms., bedrms., dinettes
rugs, chests, lamps, etc.
IT SAVE IT
Leonards Furn. Whse.
5588 ATLANTIC TERMS

HIDE-A-BEDS
LARGE OR SMALL
WE HAVE THEM ALL
SLEEP SHOPPE
5th & Long Beach, Blvd. HE 7-7633

REFRIG., elec. stove, full bed compl., chest-of-drawers, dressing table, antique rocker, lamps, stands & shades, Underwood adding mach. Copper Eagle plaque, 1142 E. 2nd St.

$ BANKRUPT STOCK $
Save 50% on living room furnishings. First come! First serve!
Taylor Maid Mfg., 6558 Orange Ave
GA 2-6359 or 631-2291

SPANISH King Bedroom set, also Queen & dble sets. Velvet chairs, hide-a-bed, color port tv, 7 piece dinette, King, Queen, twin, double, mail sets. 925-1101 Trudy

43" HEAVY maple hutch glass doors $160. 12 piece maple twin bed set $175. 7 piece modern d'ning set $75, stove, tables, lamps. 633-9197.

6-DRAWER lge. mirror, vanity, $25; 5-drawer chest, $15; 4-drawer chest, $10; lots of other things leaving. 636-7041

SPANISH furn., 8' velvet sofa, chair, 2 end tables, coffee table, fitted plastic covers, $450, lamps optional, used 1 mo. 631-2398

"No Fancy Frills, No Fancy Prices"
NAT FRANK FURNITURE
1206 Gaviota 521-4476

Furniture for Sale 295
3 ROOM MODEL HOME GROUPS
Modern-Spanish & Mediterranean
$399 $499 $599
ALL NEW: (Sofa, matching chair, coffee & 2 end tables, 2 lamps, picture) (dining table w/4 chairs) (Bdrm set with 6 ft dresser & mirror, 2 commodes, bed, mattress, box springs & 2 lamps) BUY ALL OR PART. 30" DELUXE GAS RANGE $129.95; 12 CU FT REFRIG (color) $149
OUT OF STATE CREDIT OK. TERMS TO SUIT YOUR BUDGET
LONG BEACH FURNITURE CO.
6th & LONG BEACH BL. HE 6-7231
Free park & delivery Open Eves 'til 9, Sat 'til 6, Closed Sunday

Furniture for Sale 295
Warehouse Prices
B & F TRANSFER
STORAGE OUTLET
Check out this ad!
SPANISH GROUP
Sofa and chair, 3 Spanish oak tables, 2 lamps, 5-pc wrought iron dining set, large 9 drawer Spanish oak dresser and mirror, 2 commodes, headboard & frame, firm spring and mattress.
$399.00
BUDGET GROUP
3 COMPLETE ROOMS
$245
Modern Living room set ——— $79
Lamps and Tables ——— $7
Dinette Set 5-piece ——— $39
Mod. Bedroom Sets ——— $55
Springs and mattresses ——— $7
Bunk set, compl w/mattr. ——— $59
Chest, 4-drawer ——— $10
Stoves, reclaimed ——— $40
Refrigerators, guaranteed ——— $40
Hide-a-beds ——— $59
TERMS + FREE DELIVERY
1131 Gaviota 599-7658
OPEN DAILY TO 5:30. Fri. to 7

Luxurious Spanish Furn.
Returned from
MODEL HOMES
on sale at 25% below dealers cost includes beautiful velvet sofa & love seat (with exposed wood), Hexagon & square commodes, cocktail table with doors, swag or conquistador lamps, canvas oil painting, granada 5e piece King size bedroom suite - Spanish dining set with velvet chairs. Full price $588, very easy credit terms. Will separate for quick sale. 20th CENTURY FURNITURE, 9272 Garden Grove Blvd. In Garden Grove. (714) 530-5242. Call collect. Free delivery anywhere in Southern California.

CARPET
Just received 650 yds of carpet off the floor of one of Long Beach's finest furniture store, values from $12 to $14 per yd. Now only $2 & $3 per yd. Excellent condition
B & F TRANSFER
1131 Gaviota 599-7658

DIVORCED - Must sell mediterranean sofa & love seat, coffee & end tables, lamps & etc. 861-2986

Furniture for Sale 295
BANK
REPOSSESSION
NEEDS RESPONSIBLE PARTY
TO MAKE PAYMENTS
5 Rms. Furn. & Appl.
FULL PRICE $164.88
With sec. equity free 5 rms. furn. & appliance. Full bal. $164.88. Excellent terms available. Includes 7-pc. living rm. set with tables & lamps, 5-pc. d'nette, 2-bedrm. sets. Refrig. Range. TV combo. Ask for Lot No. 308. Out-of-state credit O.K. Free delivery. See Daily 10 a.m. to 9 p.m. Sat. 9 a.m. to 6 p.m., Sun. 11 a.m. to 5 p.m. Ask for Tom. Dir.
GA 3-0421
1639 E. Artesia Blvd. Long Beach

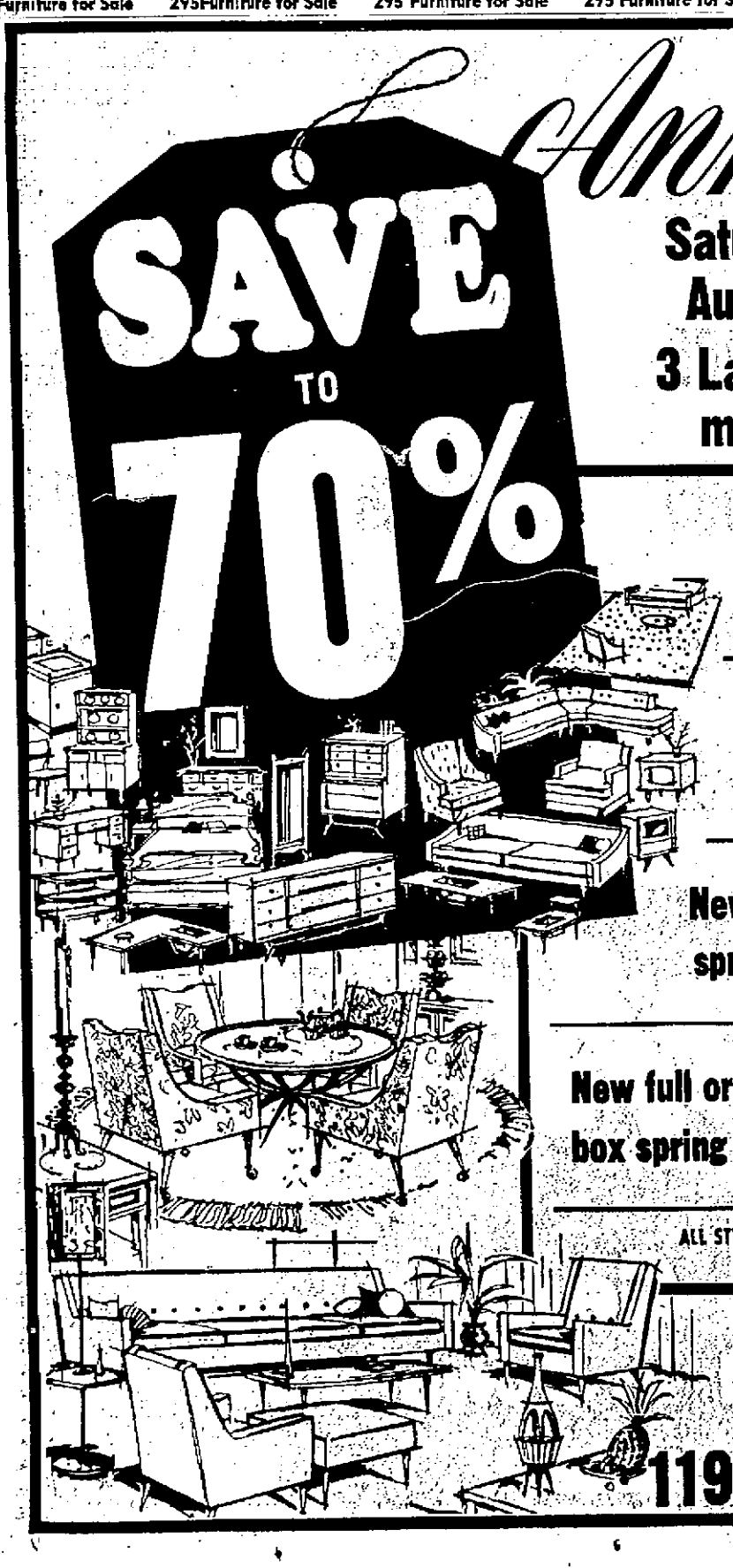
S & F Transfer
New Furniture
Slightly Damaged
14 Simmons Orthopedic Box Springs & Matt. both ——— $88
9 Spanish Bedroom sets ——— $197
6 Mediterranean living room sets ——— $249
21 Modern Bedroom sets ——— $68
12 Dinette sets ——— $39
9 Modern living room sets ——— $78
7 Rugs, 9x12 ——— $18
MANY 3 & 4 ROOM GROUPS
TERMS GA 2-5848
5921 ATLANTIC, L.B.
Daily 9-9 Sat. 9-5 Sun. 12-5

WANTED
Responsible party to take over $369 balance on 3 rooms of Spanish Furniture. No money down. Terms available.
ALL FURNITURE NEW
Eastern Warehouse Furn.
2074 Santa Fe 436-4261

5 ROOMS, near new quality furniture Liv. rm., d'n., rm., 2 Bdrms., & den. Also breakfast set. Part French Prov., part Contemporary. 435-9274 or 439-5164

Furniture for Sale 295
★★★★★★★★★★★★★★★★★★★★
Mediterranean & Spanish Groups
Buy Now at Discount!
Incl. king size bdrm. set, triple dresser, mirror, 2 lge. commodes. King size bed, incl. sheets, pillows, pillow cases, matt. pad & blanket, 8' quilted sofa & love-seat, 2 Span. end tables, 1 lge. Span. coffee table, 2 beau. Span. table lamps, 2 bdrm. lamps, 1 lovely 7-pc. Span. din. rm. set.
Would You Believe, Now $498
5-ROOM GROUP
Must sell & deliver to responsible party
All new furniture plus stove, refrig., washer, dryer and TV. Also included — 2 bedroom sets, 1 with twin beds; living room furniture complete with 2 end tables, coffee table, lamps, pictures, rugs and dinette set.
Full Price $214.84
$7.50 PER MO.
No Down Payment
Out of State Credit O.K.
Terms or Cash
M.J.B. Discount Furniture
5318 Long Beach Blvd., N.L.B.
Daily 10 A.M. to 9 P.M. Saturday 10 A.M. to 5 P.M. Sunday 12 to 5 P.M.
GA 3-8002

Furniture for Sale 295 Furniture for Sale 295 Furniture for Sale 295 Furniture for Sale 295 Furniture for Sale 295 Furniture for Sale 295 Furniture for Sale 295 Furniture for Sale 295 Furniture for Sale 295 Furniture for Sale 295



Anniversary SALE

Saturday & Sunday
August 2nd & 3rd
3 Large warehouses must be cleared

Modern Sofa & Chair
quilted reversable cushions and separate casters
$99.95

5-pc. Spanish bedroom
set includes: Triple dresser, frame, mirror, 2 commodes & headboard
$98.00

New king size box spring & mattress
$69.95 set

New full or twin size box spring & mattress
$29.95 set

ALL STYLES OF FURNITURE... MODERN, MEDITERRANEAN, EARLY AMERICAN AND MANY MORE

Mediterranean sofa and Love seat, reversable cushions
$149.95

King size Bedroom set
complete includes: Triple dresser, frame mirror, 2 commodes, king size headboard, king size bed frame AND 20 YEAR GUARANTEE box spring and mattress.
$249.95

Hide-a-beds from
$89.00

5 piece dinette
includes: Large oval table, 1—12" extension, 4 high back chairs
$59.95

WE TAKE TRADE-INS
100% financing available (o.a.c.)
We honor BankAmericard and Master Charge

WE HAVE A HUGE SELECTION OF GOOD USED FURNITURE AND APPLIANCES AT GREAT SAVINGS.

ADAMS FURNITURE Co.
11929 E. Carson, Hawaiian Gardens (3 blocks east of 605 Freeway) 860-3470

CASSIFICATION NEIGHBORHOOD GARAGE SALES -- 270 CONTINUED FROM PAGE C-6

Neighborhood Garage Sales 270

★ ★ ★ ★ ★
☆ ☆ GIANT DISCOUNT ☆ ☆
☆ ☆ GARAGE SALE ☆ ☆
Long Beach-Lakewood Flea Market & Fiesta. Sunday August 10, St. Anthony's Football Field, at Clark & Del Amo, adjacent to Lakewood Shopping Center. Clean out your garage — Bring your odds & ends.

—o—
Buy-Sell-Trade at California's giant 10 acre outdoor garage sale. Fun for Mom-Pop & the kids.

—o—
Antiques, decorator items, glassware, dishes, stamps, coins, tools, furniture, new & used clothing, pictures, pottery and thousands of unusual items too numerous to mention.

—o—
Sellers reserve your space now (some spaces available on market day before 8:30 a.m.) 10x20 space plus room for car $65.50. Prime Fiesta space $10. Mail check to Swapbies-St. Anthony High Boosters, P.O. Box 1598, Long Beach 90801.

ILLNESS forces sale of all kinds tools, bolts & misc. Ext. ladder, vacuum cleaner, folding cot, old glassware, old jewelry, boxes of misc. 6776 Gundry, in alley.

GARAGE SALE
Elec. stove, sofa, Mini bike, small alum. boat. Much misc. 4427 Palo Verde 9-5 Sat only

BIG garage sale Sunday, furniture, appliances, motorcycle cars and 100 other items at 11564 Litchen, Norwalk. 864-0934. 3 blocks northwest of Pioneer & Foster Rd. etc.

GIGANTIC gar. sale. Tools, rifle, bar' & stools, cameras, furn., etc. Antiques - piano, sewing mach., cabinet & cut glass. 3609 San Anselmo.

BIG Garage Sale, Sat.-Sun., 9-5. Furn. tools, lawn mowers, lots of misc. 14608 San Jose, between Compton/Rosecrans Blvd., Paramount.

SAT. & Sun.-Lge solid oak antique office desk & chair, camping equip., pool tble, stainless cookware, wig, many misc. items 6101 Briercrest, Lkwd.

SAT. & SUN. 3711 Falcon
Many items all cheap, twin beds complete $5. Roll away $2. Desk $2. Craft Supplies Grape molds 1c each.

WHITE roll-top desk, bird cages. Sport equip., yardage, ¾ violin. Snipe Sails, small appliances, bikes, furn. 81 Corinthian Walk, Naples. Nr. 2nd & Ravenna.

SAT - Sun. 9-3 Elect motors, lawn roller & fish aquariums, dishes & many misc. 11427 Gradwell, Lkwd.

GARAGE Sale- Fri., Sat., Sun. Sofas & chairs, coffee and tables, Air conditioner. Misc. Items. 2625 E. 7th.

ROTISSERI, kitchen set, coffee table, beaut homemade washable pillows, books, clothinn. 5202 Flagstone, LB

DINING SET, pole & chain lamps, invalid chair, misc furn., clothes, linens and household items. Garage at 1214 Stanley Ave., L.B.

OPEN 11-5, 3520 Orange Ave., L.B. Complete home furn., appliances, vacuum, TV, port. stereo, mower, garden tools, dishes. Cash only.

REFRIG., 14x18 red ruy dble. bed & sple. bed, comol.; Kenmore vacuum, like new; 21" TV; misc. 2711 E. 4th St. rear, upstairs.

ENAMEL table with 4 chairs; BBQ-like new; 6 adjustable brass drapery rods; misc. 2290 Eucalyptus 426-8629.

GARAGE SALE, 10-5 SAT. & SUN. MISC. FURN. 935 E. 2nd.

SELLING home & furniture, round oak table, 6 oak, 6 captain & 4 ladder back chairs, hand carved rugs, walnut commode, antique tiles, brass spitoon, maple & roll-a-way bed, cut glass & misc china, 612 S. Bullis Rd. Compton, after 9 A.M. Sat & Sun. Mon.

SATURDAY only 8-4, priced to sell 220 watt air conditioner, Bruning machine plate maker, old Delft carbide tool grinder office tiles & chairs, misc. bric-a-brac in alley behind 3715 Gardenia.

SAT 11-6, Sun 11-4, Life time accumulation. Moving cannot take it all, rugs chairs, davenport, redwood picnic table, benches, execdesk, chairs, misc. 3655 Cerritos Ave., S.W. cor 37th St. & Cerritos.

GARAGE sale. Misc. Items. Selmer B-Flat Clarinet, blk. ebony. HD gauge train & tables w/access. Magic Chef. range. Teenage Boy's clothing & games. 5923 Oliva, Lkwd.

3 FAMILY SALE — Sat. 7 am til sold Tools, dinette set, chest, stereo, baby items, glassware, many misc. items. 6712 Bacarro, West of Studebaker Rd. 598-5637.

DBLE bed $20, frame $5. King sz bed $40, frame $10; Monte headboard, tables, chairs, assorted furniture & junk, 347 E. 68th St., Sun only, 12 - 4.

14 FT Aluminum boat & cur top loader $150. Piano & bench $100, modern dble bed, like new $12, Guitar, Tenfoes Surfboard, Ham operating gear. TO 6-7760.

Miscellaneous for Sale 275

SELL or trade platform rocker. Upholstered chair new clec. fireplace w/walnut mantel & misc. 421-0190

POOL filter ¾ HP, used 2 weeks, 10 yr. guarantee. Power paint sprayer. Power lawn mower. ME 3-4362.

NATIONAL Cash register 4 drawer, for service station. Cheap. Excel cond. 597-3012.

KENMORE washer; gas dryer; chest of drawers; all in good cond., priv. party. 865-0703.

NAUGAHYDE chairs, ottoman, twin box springs, infant & Boys clothing & Baby furn., etc. 665-4137

STOVE, O&M built in. Naughyde chair. ¾ bed. Desk & Misc. 665-4137

2 STRETCH wigs, shoulder length, 1 frosted, 1 black. Never worn. 432-8071

AMATEUR novice transmitter HT-40, $50; Mohican GC-1A radio, $35. 498-9344

PORTABLE Royal typewriter in good condition, $35. Please call 438-3572, 8 p.m.-10 p.m.

NURSERY school & playground equip. piano, stove, refrig., dishwasher. Small folding cots 866-8434

QUAIL, doves, parakeets, finchs, Dutch-Rabbits. 431-7933

HIDE-A-BED & Maple Hutch Coil 866-3392

5000 BTU $50. 23,500 BTU $200. 21 cu. ft. freezer $200. 630-4258

GAS cook top & oven, hit-in. Good cond. Best offer. 426 1175.

SM! Planner $195
Call 7-8 P.M. 862-2837

COMPLETE his & hers Scuba diving outfits, $200. ph. 547-5532.

2 AMERICAN Mags w/15" Goodyear racing tires. 631-8140.

NEAR new Early American sofa & dinette 8652 LaSelle, Cypress.

OLD, upright piano, $100, antique table. GA 7-8444

100 YDS Nylon carpeting, blue/green like new. (714) 821-1056.

Miscellaneous for Sale 275

UPHOLSTERY FABRICS AND SUPPLIES
1,000 Rolls of Fabric to Choose From
FOAM rubber & POLY-FOAM
CUT ANY SHAPE OR SIZE
Overstuffed cushions, refilled with foam — 1 Day's Service.
ACME Mattress Factory
3425 E. Anaheim

! FLAGS !
Church, City, State, Foreign
POLES AND ACCESSORIES
All sizes, qualities & prices
TAYLOR & SON
1501 Oregon 435-5691

HOME Condemned - Moving. 5 bdrm., Too much to mention. '69 Elect. stove. Also Gas. Dishwasher. All appliances, furn. Lots maple, 14' all glass boat complete 2 ufll. trailers. Years of hoarding things. Antiques. NLB 2119 Harding.

RETIRING—Clocks, watches, cleaning machine, lathe, staking sets, pistol grinder, timing machine, work bench, small tools. ALL LESS THAN WHOLESALE prices. 777 St. Louis Court. GE 4-7171.

Swimming Pools
14'x28' built-in. Comol. Installed. $1495. Secard Pools 692-4167

POOL TABLES
'69 SLATE-Reg. $629. NOW $395
692-2101 SECARD'S 692-4167

MOVED, have surplus chairs, small rugs small tables, pillows, curtains, linens, dishes, silver ware, misc items. 436 Cedar, Apt. 4. 435-2783

CONSOLE TV, good, $20 SCUBA equip., $50; walnut coffee table, $8; tropical Albino catfish, $8; camping equip., $30; misc. tools. 592-5292

MAH JONG game set w/case $15 HUMAN HAIR WIG, blonde, short style, cost $100, sell $35. 597-0503 after 6 P.M.

ELECTROLUX sweeper, nr. new w/pwr. nozzle umbrella tent, 9x12, Coleman, stove, Mahogany drop leaf 36"x60" Xlnt. reas. 422-2874.

LAPIDARY 20" slab saw, 10" trim saw, 8" grind wheel & polisher, indiv. motors. The works, $200. 3192 "A" (rear) Pine L.B.

TRASH CANS DEL.
HAZEL HESS
GE 9-8195 Open Sun. 2343 E. 17th

Sliding Glass Doors
1st quality, $12 per ft. hardware, screens, etc. Incl. 435-2272.

CIGAR. machines, like new. Also buy used vending equip. all types. & repair service. 933-7869

KENMORE washer - 22 calibre Wichester rifle, guitar, 18,500 BTU air cond 435-7118

CARPET installer has roll avocado nylon carpet, dble lute back w/sell all or part 714-540 7245

GENERAL elec. air conditioner unit, 5'x5'x5' 1,700 RPM. Water cooled. Roof unit. 868-2242. Mr. Al Cohen

NAUGAHYDE, green, sofa & chair, like new, $75; Bundy B Flat clarinet, used twice. $50. 421-8698

WIGS, FALLS, Blonde & Black 10" 100% HUMAN HAIR. $15 each. ME 4-3641.

WROUGHT iron glasstop table, w/4 chairs, $70. Misc. patio chairs, chaise. 429-8364.

ELECTRIC STOVES, full size, perfect working order, $20 each. 1609 E. ANAHEIM, dlr.

3 SETS Encyclopedias, Science & library & children's classics. Never used. $100. GE 3-3057

PATIO plank bar w/5 stools, refrig. beer tapper, w/tank. 16 gal. keg. capac. $190. 433-4838

POWER mowers, reel or rotary, reconditioned. GE 1-8705

WHOLESALE several hundred dresses, shoes, etc. 1711 591-0748

CAR AND ROOM COOLER
GE 4-7171

AQUARIUM 125 gal. metal-frame tank plus stand $200. Call 329-3254

LARGE children's playhouse. Good cond. $100. 923-0589

BOX SPRINGS & MATTRESSES at 50.95 ea. 6341 (131 Gaviota.

RUGS—$7.50 up. Buy/Sell. West Coast Rugs. 1835 Cherry. 599-1970

UTICA T.C. III 23 channel C.B. radio chronie xlnt. cond. ME 4-7467

LOSING Money? NO 10c-25c coin changers $59.50. Millers GA 2-7356

TYPEWRITER, stroller, bassinet $8 ea. 2047 Atlantic 599-1035 dlr

Miscellaneous for Sale 275

Discount Plumbing Center
DISPOSERS — New 1969 Models
Bus Boy No. 30 ..... $118.95
Insinkerator No. 333 ..... $24.95
Insinkerator No. 77 ..... $47.95
Waste King No. 2700 ..... $24.95
Waste King No. 3000 ..... $33.95
NEW WATER HEATERS—10 YR.
30 gal. $36.50 40 gal. $42.50
Also Re-Built Water Heaters
20 gal. $19.95 30 gal. $21.95
MARK'S PLUMBING SUPPLIES
1553 W. Willow, L.B 424-9582

BAR & kitchen equipment. 400 lb. Scotsman icemaker. 2 coin operated Valley pool table, Wurlitzer Spinet piano, Gaffers & Sattler water heater, Vering stainless steel 3 dr. reach-thru box & deepfreeze, Stainless steel dble bar wells, Barmaster & other equip. Call Don Moy, GE 9-5523

GIGANTIC Parking Lot SALE
SAT. & SUN. 10x24 ft. PKR.
Furniture; appliances; bric-a-brac, dishes; glassware. Nonallergenic bed pillows - Etc. TOYS ½ Price. FREE BALLOONS TRADER PETE'S, 501 4th St. Open Aven Thru Sat. 10-6. Sun 12-6.

AM/ Fm radio phono stereo, elec. organ, china cab. mahogany, din. table, w/ 2 chairs, car air conditioner, 9x12 carpet & pad, occ. chair, crib & matt. scrubber & buffer. 595-0824.

3-3x6 CHALK Boards w/formica shelves, 2 drawer, $15-$25. 11 oak ofc. chairs, $2 ea. 2-4x8 fiber tack boards, $2 ea. Misc. trays & cabs.. GE 1-3165.

GRAND OPENING
Rossmoor Warehouse direct carpets. Labor 30c per yard. 10881 Los Alamitos Blvd. 430-3109

COIN operated games, pool table, stoe. $140. Baseball game $95. shuffle alley $95. shuffle board $275. 200 selec juke box $150. 6000 45 RPM records 10c ea. 430-4655

TRASH CANS
50 gal. apt. size, light wt. $3.65
Fibres $1.50 up. Delivery Tues/Fri.
B&B Sales. 5331 Cherry 423-4613

BED SPRING & MATTRESS COMPLETE $10
218 LOCUST 3315 SOUTH
PURPLE HEART VETERANS

LIKE NEW KIRBY w/Polisher, Shampoo, Buffer, Dlr. Sac. $135. Kelvinator $125 Elec. Stove $35 Private party. 925-2701

4 FIRESTONE Tires: 2 Indy's 9.00-20's mounted. 2 Super Cushion 7.50-20 deep Ansen mag wheels. Good cond. $150. HA 1-5706

GAFFERS & Sattler gas range, coppertone, 2 ovens, many features; Craftsman power mower. Call eves or wkends. 863-1398

SPECIAL—Your alum. screen door rescreened at you home, $4.50 complete. United Screen Door, 867-1780

REDUCING TABLES. RENT—BUY Stauffer Relaxacizor Vibrator. Belts. Salon visits. Zeigler Facial unit FREE FACIAL. HE 5-9870

POOL sweeper, auto, $99. Heater, $50. Pump & filter, $38. Pool vac, $10. 542 E. 3rd, L.A. MA 5-2648 Dlr.

PLUMBING, electric, valves—brass, copper, gal. fittgs — tools, many misc. items. 546-2605, 564-1371

SCREEN Doors rescreened, $4.50. Free Estimates on new window screens. Ph. 436-6738

STEREO solid state console w/radio-record player, never used $100. Terms avail. 596-5903 dlr.

21" TVs $19.95 & up. Serviced & working. "Guaranteed." Many to choose from. 1609 E. Anaheim dlr.

MUFFLERS—Glass or stock, installed 1 yr. Guar. $5.95. 8934 Alondra Blvd., Bellflower. 630-6546

WEBCORE tape-recorder $25. Kenmore stove, Griddle like new $45. Call 421-5877.

CARPETS -Contractor has surplus carpet several colors. Will sell at cost. Dlr. 638-9311.

RENT COLOR TV OR STERO
Refrigerators - washers - dryers $9 mo, option to buy 869-3777 dlr

COIN operated Bowling Machine, good cond. $300. 422-1469

RELAXACIZOR & Access. Like new Niagara pad Sac. 435-3985

50 SQ. yds. rose wool carpeting, Good cond. $60. GE 9-3451

SHOPSMITH, $175. Sears, auto washer, 55. 426-3026 after 5 p.m.

TRIMMER Power Mower. Perfect. 426-4672 eves. & Sunday.

MINK STOLE, wild mink, dark brown. $125. GA 2-4670

DOUGHBOY pool, nr. new, SAC 2428 Del Amo Lakewood 423 9126

PAYMASTER check writing machine, Xlnt cond. 597-4177

CELEBRITIES Apparel nearly new men/ladies 1029 E. 4th 437-8101

FOLDING ROLL away bed & mattress, xlnt. Reas. 474-5841

Miscellaneous for Sale 275

SPECIAL!!
KIRBY VACUUMS
UPRIGHT ONLY
$68.88
Regularly $124.95. Attachments & bolishers $15 extra.
HOUSE OF VACUUMS
1411 Cherry Ave. 591-8715
SUNDAY, OPEN 10 TO 6

USED CARPET
2,000 yds. mill 2nd's. Xlnt. cond. Lg. sizes, various colors.
Cremer's Rug & Uphol. Cleaners
1740 W. Cowles HE 7-2369
1 Blk. No. of Anaheim, 1 block W. of Santa Fe.
Open daily 4-6 pm. Sat 8-1 pm

VISIT THIS OPERATION
Lots of house & trailer windows, hundreds of cabinets & house doors. Molding lumber, turnings, hardwood, etc.
SALVAGE MASTERS
1685 Santa Fe Long Beach
21920 Norwalk Bl. Hawaiian Gdns

'69 ADMIRAL Refrig. deluxe 2 dr. custom dual Temp model. Used 2 mo. Reposs. Assume pymts or pay cash $167.13. See anytime, 9724 Artesia Blvd., Bellflower, 920-1197 Dlr.

Restaurant Equipment
EVERYTHING GOES!
THE HAWAIIAN
4545 E. Pacific Coast Hwy.

5 NEVER used Gates Super Silent Safety w-w tires. 9.50x16 6 ply glass belt tires. Won on TV program. Tires retail $128 ea. Make Reas. Offer. 1930 Consuelta.

LAWN mower & edger, baby stroller, garden tools, water softener, washer & dryer, 2 boys' Stingray bikes, 2 elec. guitars, tae. doghouse. Mrs. Abington, 714-828-9269

KEEP your carpets beautiful despite constant footsteps of a busy family. Get Blue Lustre. Rent electric shampooer $1.
Imperial Hardware 437-L.B. Blvd

MINI-SAFES $7.95; Insulated deposit box $11.87; Floor safes $65-up; record safes $75-up. Jimmy Lybrand 3028 E. Anaheim

BED divan & chair, bdrm. set, stove, refrig., 9x12 Oriental rug, antique wall phone, 25-lb. house jack. 5917 Lewis 422-5288

EXERCYCLE $300, king-size cherry maple headboard w/Harvard bed frames $40. 2 Marble top end tables $19.50 ea. Call 925-0074.

Warehouse Closouts!
Area & braided rugs. Sample rugs & tile from 10c up. 428-7229 dlr

ANTIQUE bed, tables, rockers, mirrors, rugs, stove, refrig., plate glass, bureaus, 3051 E. 4th., LB. Sat. & Sun. 10-5.

GE refrig. $50, gas range, $25, 3 wool rugs, $50. ea. 25 Bonito apt 101, LB

PRE-FAB aluminum bldg. 10x14. Knocked down. $150 or best offer. HA 1-2876 after 7 p.m. or wknds.

TRAILER HITCHES
Star Equip. 6511 Orange 423-8459

MOVING. Blond, wood table with 6 chairs, modern sofa & chair, high riser 438-3587

8x28 metal trailer awning w/posts $80. Porcelain drinking fountain $10, 925-7284

3 FULL bicycles $15 & $20. 1 child's bike $5. Car cooler $12. All in good condition. 422-2784

RAMSET and ammunition for builders & size 8 D golf shoes like new. Make offer. Phone 431-5010.

POOL table 4½x9, 3 piece, 1" slate. New cover, orig cost $800. Sac-$475. 425-6291.

FRIGIDAIRE auto washer, Xlnt cond, $35. Pack-Bell coffee tbl stereo, $75.

Ext. Plywd. 5/8" 4'x8' $3.99
¼" 4'x8' Int. plywd. $1.99 634-5143

ADULT walker, cheap.
GE 9-9676

8' SHELL, used once; beds & chests
596-6076

STORE fixtures for sale
2270 Bellflower Blvd. L.B.

SAFE for sale, large size.
2270 Bellflower Blvd. L.B.

BEAUT. King Bed nltd. comol. $105. worth $250. 598-5156 eve-wkend.

CASH for used TV's working or not. 591-1474 AM; 494-3743 aft 5

JUKEBOX, shuffle board, $150. ea. Bumper pool table $75. 423-8526

COUCH & chair $85, platform rocker $35, refrig $35, GA 2-9016

DRUM set, 3pc Kenmore elc range. Elec dryer 433-7966

SEARS auto air conditioner, like new, best offer. 433-3658

Miscellaneous for Sale 275

☆ Swimming Pools ☆
JUMBO 18' POOL
Comolm w/earth filter. Surface skimmer, chlorine dispenser, grd pad, maint. kit, & bottom drain.
$138.88. 100% FIN.
Replacement liners for all pools
SECARD POOLS 692-4167
4007 So. Rosemead, Pico Rivera

Moving East—Must Sell
GARAGE & SERVICE STATION
Stock & like new equip, costs $950, auto tire changer, floor & bumper jacks, Allen batt charger, blo 4 whl balancer, air cond. equip, cfery cash register & adder, Gates belts & hoses, compl. '66 stock. 424-2343

1000's OF ITEMS
Office furn. & fillers, canvas, made to order, shelving iron, pipe, castors, GI trucks, machinery & many other items, Paramount Sales, 6000 Paramount Blvd. GA 3-5501; ME 3-0771

Bicycles 280
10 SPD. 3 spd. Stingray, paper route, & others. 428-4041

Jewelry 285
LADY'S dinner ring 1 large diamond w/2 chip diam's, also wedding band w/7 diamonds & chip diamonds. Sac $100 - TO 7-5345

MANS diamond ring. 78 point diamond appraisal papers incl. Must sell $400. GA 7-6028

FLAWLESS POINT fifteen DIAMOND $75. HA 5-2700

BEAUT. diamond-like zircon ring, platinum setting $100. 439-7702

2 CUSTOM men's diamond rings, call eves & Sun. TE 5-0090

DIAMOND ring, ladies. White gold. Sacrifice. GA 2-1678

Sporting Goods 290
RUGER, Super Black Hawk, 44 Mag. Marlin 336T-44 Mag. Marlin 336-30-30, 44 brass plus bullets. All new. 866-5586.

RELOADING SUPPLIES at the BEST PRICES. Firestone Guns. 9494 Firestone Boulevard, Downey

POOL table, ¾ size, slate top, 6 mo. old. Cost $700, sell $350. See at 9024 E. Rosecrans, Bltfr.

SURFBOARD—Vardeman 9'6" nose rider, wave-sel lin, $75. Eves. 425-5782, 425-5783

REMINGTON 760 GAME Master 30.06 $95. Hofer Rifle 16310 Clark Bellflr.

WIN Model 70-264 Mag. Cust TT. Maple stock, scope & case, xlnt shape. $225. 426-7155

HEALTHWAYS spear gun, good cond. Used twice. 1 rubber, $12. Phone 596-2847

WILL Trade Gun collection for good work car. 597-0101

COMPLETE set skin diving equipment. Excel. cond. 597-5084

ARCHERY equipment & accessories. 634-2451 after 4 p.m.

TENT-Pullman Gemini 10x15, 2 rms, never used. 213-943-5364.

NEVER used Hawles 32 single action revolver $35. 925-1129.

GOLF set, bag & cart $50. Lady's Golf set. 525. 597-6703.

SURFBOARD, Dewey-Weber, 9'2", riser 438-3587 867-2041

M94-Win. old style, Raled Excel. cond. $80 GA 2-0660.

Furniture for Sale 295

INDEPENDENT
PRESS-TELEGRAM
Classified
Home Furnishing and Merchandising Advertising Code

Any advertisement which contains misleading copy is not acceptable. Commercial advertisers must include (the "Firm Name" or word "Dealer." Personal distress claims and personal pronouns are not acceptable from commercial advertisers.
Phrases or claims inferring merchandise is consigned are not acceptable.

WE guarantee the lowest prices on maple furniture, mattresses, box springs & TV's. Larry's Maple Shop, 2195 Atlantic, L.B.

BARKER 7' quilted sofa. Used 1 time on TV show. Must sell today, $60. Decorator, 16807 Hawthorne Blvd., Lawndale. 371-9577.

DINING table, 1 leaf, pads, 4 chairs, Italian Prov. $75. Trundle beds & springs, need paint, $25. Antique drapes, $12. 427-9642

Furniture for Sale 295

OLE'
New Deluxe Spanish MEDITERRANEAN
Old World Elegance
4 COMPLETE ROOMS
Returned from Deluxe Model Homes. Sell all or part. Large new 8' sofa and chair with exposed carved wood with matching decorator tables, large decorator lamps and oil painting, 5-pc. Bedroom Suite includes 72 in. dresser and mirror, huge nite stands, roll or king size headboard, twin bedroom suite with chest and a very attractive 5-pc Spanish dining set was priced at $1095. Will separate.

$595
Excellent Terms to Fit Your Budget
Out-of-State Credit OK
Best Buy in Long Beach
EDWARDS FURNITURE
1639 E. ARTESIA, L.B.
423-0421
Hrs. Mon. thru Fri. 10 a.m. to 9 p.m., Sat. 10 a.m. to 6 p.m., Sun. 11 a.m. to 5 p.m.

SPANISH MEDITERRANEAN
4 COMPLETE ROOMS
Returned from model home. Will sell all or part. Beautiful sofa & chair with exposed carved wood & matching tables with 2 decorator lamps & large Spanish oil painting. 5 pc. bdrm. suite includes massive triple dresser & mirror, 9 ige. nite stands & headboard (full or king size). Twin beds with chest 7 pc. Spanish dinette. Was priced at $1324. Will separate for quick sale! Full price.
$589
May be seen daily at 6086 Atlantic, L.B.
Roy's Discount Furn.
10 a.m. to 9 p.m. Sat. & Sun. 11-5
636-7478 423-8618

Released From Storage
4 rooms of quality furn. brand new living room including tables & lamps. Two bedrooms complete with box springs & matt. Dining room with 20-piece dinner set.
ALL FOR $478.00
EASY TERMS AVAILABLE
HUB FURNITURE
1020 Pacific Coast Hwy.
Long Beach 591-8718

BARGAINS GALORE
Stoves & Refrigerators
Living rms., bedrms., dinettes rugs, chests, lamps, etc.
!! SAVE !!
Leonards Furn. Whse.
5588 ATLANTIC TERMS

HIDE-A-BEDS
LARGE OR SMALL
WE HAVE THEM ALL
SLEEP SHOPPE
5th & Long Beach. Blvd. HE 7-7633

REFRIG., elec. stove, full bed comol, chest-of-drawers, dressing table, antique rocker, lamps, stands & shades, Underwood adding mach. Copper Eagle plaque. 1142 E. 2nd St.

$ BANKRUPT STOCK $
Save 50% on living room furnishings. First come! First serve!
Taylor Maid Mfg. 6556 Orange Ave
GA 2-8369 or 631-2293

SPANISH King Bedroom set, also Queen & dble sets. Velvet chairs, hide-a-bed, color TV set, 7 piece dinette, King, Queen, twin double, matt sets. 925-1503 Trudy

48" HEAVY maple hutch glass doors $160. 12 piece maple twin bed set $175. 7 piece modern dining set $75, sleve, tables, lamps. 633-9197.

6-DRAWER lge. mirror, vanity, $20; 5-drawer chest, $15; 4-drawer chest, $10; lots of other things leaving. 436-7043

SPANISH furn., 8' velvet sofa, chair, 2 end tables, coffee table, fitted plastic covers, $450, lamps optional, used 1 mo. 631-2398

"No Fancy Frills, No Fancy Prices"
NAT FRANK FURNITURE
1206 Gaviota 591-4426

Furniture for Sale 295

3 ROOM MODEL HOME GROUPS
Modern-Spanish & Mediterranean
$399 $499 $599
ALL NEW: (Sofa, matching chair, coffee & 2 end tables, 2 lamps, picture) (dining table w/4 chairs) (Bdrm set with 6 ft dresser & mirror, 2 commodes, bed, mattress, box springs & 2 lamps) BUY ALL OR PART. 30" DELUXE GAS RANGE $129.95; 12 CU FT REFRIG (color) $149
OUT OF STATE CREDIT OK. TERMS TO SUIT YOUR BUDGET
LONG BEACH FURNITURE CO.
6th & LONG BEACH BL. HE 6-7231
Free park & delivery Open Eves 'til 9, Sat til 6, Closed Sunday

Warehouse Prices
B & F TRANSFER
STORAGE OUTLET
Check out this all SPANISH GROUP
Sofa and chair, 3 Spanish oak tables, 2 lamps, 5-pc wrought iron dining set, large 9 drawer Spanish oak dresser and mirror, 2 commodes, headboard, bed frame, firm spring and mattress.
$399.00
BUDGET GROUP
3 COMPLETE ROOMS
$245
Modern Living room set $79
Lamps and Tables ..... ea. $7
Dinette Set 5-piece $29
Mod. Bedroom Sets $55
Springs and mattresses ..... ea. $7
Bunk set, compl w/matlr. $39
Chest, 4-drawer $16
Stove, guaranteed $40
Refrigerator, guaranteed $40
Hide-a-beds $59
TERMS + FREE DELIVERY
1131 Gaviota, L.B. 591-7658
OPEN DAILY TO 5:30. Fri. to 7

Luxurious Spanish Furn.
Returned From MODEL HOMES
on sale at 25% below dealers cost includes beautiful velvet sofa & love seat (with exposed wood). Hexagon & square commodes, cocktail table with doors, swag or conquistador lamps, canvas oil paintings, oranendo 22 piece king size bedroom suite. Spanish dining set with velvet chairs. Full price $585, very easy credit terms. Will separate for quick sale. 20th CENTURY FURNITURE, 9772 Garden Grove Blvd. in Garden Grove. (714) 530-5240. Call collect. Free delivery anywhere in Southern California.

CARPET
Just received 650 yds of carpet off the floor of one of Long Beach's finest furniture store, values from $12 to $14 per yd. Now only $2 & $3 per yd. Excellent condition
B & F TRANSFER 591-7658
1131 Gaviota

DIVORCED! Must sell mediterranean sofa & love seat, coffee & end tables, lamps & etc. 861-2986

BANK REPOSSESSION NEEDS RESPONSIBLE PARTY TO M'KE PAYMENTS
5 Rms. Furn. & Appl.
FULL PRICE $164.88
Will sac. equity free 5 rms. furn. & appliance. Full bal. $164.88. Excellent terms available includes 7-pc. living rm. set with tables & lamps, 7-pc. dinette, 2-bed'rm. sets, Refrig. Range, TV combo. Ask for Lot No. 508. Out-of-state credit O.K. Free delivery. See Daily 10 a.m to 9 p.m., Sat. 10 a.m. to 6 p.m., Sun. 11 a.m. to 5 p.m. Ask for Tom. Dir.
GA 3-0421
1639 E. Artesia Blvd. Long Beach

S & F Transfer
New Furniture
Slightly Damaged
14 Simmons Orthopedic Box Springs & Matt. both $88
9 Spanish Bedroom sets $97
6 Maple living room sets $119
21 Modern Bedroom sets $88
12 Dinette sets $39
9 Modern living room sets $99
7 Rugs, 9x12 ..... $18
MANY 3 & 4 ROOM GROUPS
TERMS GA 2-9843
5921 ATLANTIC, L.B.
Daily 9-9 Sat. 9-5 Sun. 12-5

WANTED
Responsible party to take over $369 balance on 3 rooms of Spanish Furniture. No money down. Terms available, OAC.
ALL FURNITURE NEW
Eastern Warehouse Furn.
2074 Santa Fe 436-4261
5 ROOMS, near new quality furniture Liv. rm., din., rm., 2 Bdrms., & den. Also breakfast set. Parl'n'an sofa & love seat, coffee & end tables, lamps & etc. 861-2986

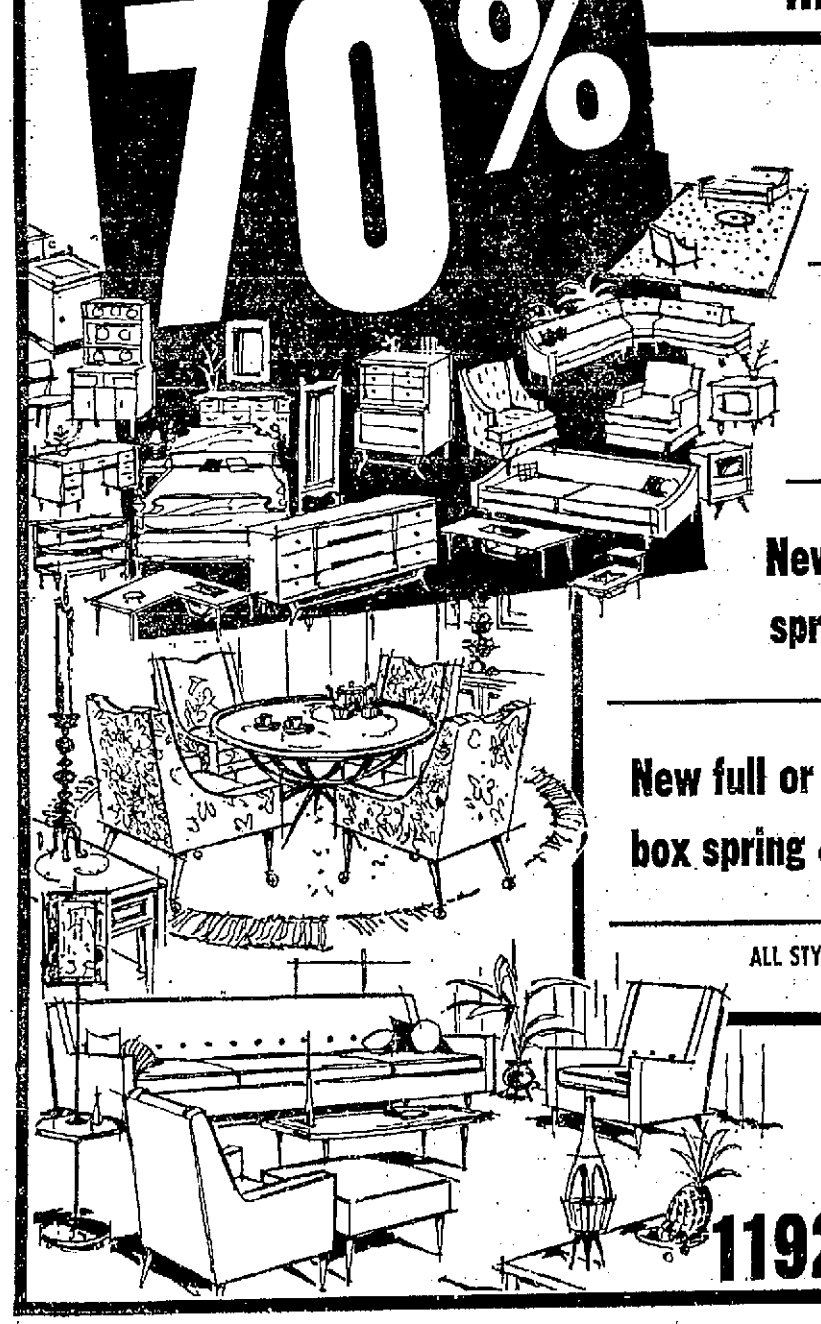
Furniture for Sale 295

Mediterranean & Spanish Groups
Buy Now at Discount!
Incl. king size bdrm. set, triple dresser, mirror, 2 lge. commodes. King size bed, incl. sheets, pillows, pillow cases, matt. pad & blanket, 8' quilted sofa & love-seat, 2 Span. end tables, 1 lge. Span. coffee table, 2 beau. Span. table lamps, 2 bdrm. lamps, 1 lovely 7-pc. Span. din. rm. set.
Would You Believe, Now $498
No Down Payment
Out of State Credit O.K.
Terms or Cash

5-ROOM GROUP
Must sell & deliver to responsible party
All new furniture plus stove, refrig., washer, dryer and TV. Also included — 2 bedroom sets, 1 with twin beds; living room furniture complete with 2 end tables, coffee table, lamps, pictures, rugs and dinette set.
Full Price $214.84
$7.50 PER MO.

M.J.B. Discount Furniture
5318 Long Beach Blvd., N.L.B.
Daily 10 A.M. to 9 P.M. Saturday 10 A.M. to 5 P.M. Sunday 12 to 5 P.M.
GA 3-8002

Anniversary SALE
SAVE TO 70%
Saturday & Sunday
August 2nd & 3rd
3 Large warehouses must be cleared



Modern Sofa & Chair
quilted reversable cushions and separate casters
$99.95

5-pc. Spanish bedroom
set includes: Triple dresser, frame, mirror, 2 commodes & headboard
$98.00

New king size box spring & mattress
$69.95 set

New full or twin size box spring & mattress
$29.95 set

ALL STYLES OF FURNITURE... MODERN, MEDITERRANEAN, EARLY AMERICAN AND MANY MORE

Mediterranean sofa and Love seat, reversable cushions $149.95

King size Bedroom set
complete includes: Triple dresser, frame mirror, 2 commodes, king size headboard, king size bed frame AND 20 YEAR GUARANTEE box spring and mattress.
$249.95

Hide-a-beds from $89.00

5 piece dinette
includes: Large oval table, 1—12" extension, 4 high back chairs
$59.95

WE TAKE TRADE-INS
100% financing available (o.a.c.)
We honor BankAmericard and Master Charge

WE HAVE A HUGE SELECTION OF GOOD USED FURNITURE AND APPLIANCES AT GREAT SAVINGS.

ADAMS FURNITURE Co.
11929 E. Carson, Hawaiian Gardens (3 blocks east of 605 Freeway) 860-3470

Furniture for Sale 295

MEDITERRANEAN
NEWLY ARRIVED
DECORATOR GROUP
Elegant king size bedroom set in majestic black front styling — includes 6' 9 drawer dresser & framed mirror. King size bed & 2 commodes. Distinctive living rm., includes 8-ft. sofa and love seat in rich pull-over plush urethane foam-seats (reversible), ball casters, enchanting carved arm accents. Spanish oak square commodes (with doors), hex commode (with doors & heavy matched cocktail table. 4 decorator lamps. Stunning dining rm. includes elegant, Spanish table & 6 castilian chairs.
(WHY PAY $1000 OR MORE ELSEWHERE?)
NO DOWN PAYMENT
$697
O. S. PETERSON
ESTABLISHED 1923
5390 Long Beach Blvd.
Cor. L.B. Bl. & Market GA 2-7656
Daily 9-9 Sat. 9:30-6 Sun. 12-5

Returned
From Model Home
5 ROOMS
All New Furn. + Appl.
FULL PRICE $179
NEED RESPONSIBLE PARTY to assume 5 rms. furn. & appliances. Bal. $179 easy terms avail. incl 9 pc. liv. rm. with tables & lamps, 5 pc. dinette, 2 complete bdrms. + stove, refrig. and washer. See daily 12-9, Sat. 10-6, Sun 12-5, 5674 Atlantic, No. Long Beach. Ask for Lot #53 or call Bruce.
422-0989

Furniture & Appliance
AUCTION
Tues. 7:30 Thur. 7:30
Sat. 6:30
ALWAYS A TREMENDOUS SELECTION OF FINE QUALITY NEW, NEAR NEW & USED FURNISHINGS
For info call 213-598-3333
A-OK AUCTION & SALES
7722 Garden Grove Blvd. GG, Beach Blvd. & Garden Grove Frwy

Going East Must Sell
8' green sofa & love seat 2 mos. old cost $395, sell $200. Good bdrm set, compl $75. O'stuff chair & ottoman, $25. Kitc. tbl. & 4 chairs $20, 9x12 green rug $20. 2 end tables $5. Misc. 424-2345

HANDSOME 3 pcs. German sofa & chairs 80 yrs. old, just recovered $275. Elegant antique small upright German piano, $425. Telefunken stereo, teak coffee table & misc. items. 429-1520. 6239 Peabody St. L.B.

WEDGEWOOD stove w/grill, Swedish modern lamp table, mahog. desk w/glass top, 8-pc. rattan set, walnut bedrm. set, chest, 1 twin bed, spring & matt., many separate pieces. 1985 Pinewood, L.B. 596-6359

FLOOR SAMPLE
8 PC KING SIZE BDRM SET
Complete reg $442.96 now $397
LONG BEACH FURNITURE CO.
6th & LONG BEACH BLVD.

SACRIFICE complete housefull of beaut Mediterranean 8' sofa & loveseat, 6' coffee table, 2 end commodes, hid-a-bed, Spanish King-size bedroom set. Very reas. 433-4340.

MOVING. 3-piece sectional custom made, $75; Gaffers Sattler range, $50; Kenmore cycle Fabric washer, $50. All excel. cond. Misc. 3633 Brayton Ave., L.B.

NATURAL color solid mahog. drop-leaf dining table & 6 uphol. chairs, 18x42 in. closed, 42x72 extended, $35. Also Zenith 17-in. pible. TV, $25. 421-6344

STOVE; refrigerator; sofa & chair dinette set; bunk beds; bedroom suite; color TV; Misc. 925-5637 9541 Artesia Blvd. Bellflower. dlr

OVERSTUFFED colonial couch, mania 8' $100. RCA Whirlpool refrig. '68 $100. Golfer & Sattlers range $50. Kenmore washer $29. 426-0031

A steal - Never used hide-a-bed, $100; sofa & loveseat; Med. tables; kingsize bdrm. set, etc. 925-7665

12 FT. Green circular sofa $100. Gold chair $50. 6 ft. Lawson sofa & chair $75. 4345 Blackthorne Ave. 425-4363

BOX springs & matts. — used $5.50 ea. and chest of drawers new — $15. Jack's Comm. House, 1438 E. Anaheim St., next to Bekins.

LIVING room sofa, sectional loveseats chairs, tables, lamps, dinette set, buffet. 3524 Centralia, Lkwd. 429-7516

GIRL'S canopy bed, desk, chest, white & gold. Blue gingham custom canopy, dust ruffle, coverlet & sham. 3749 Chestnut. GA 4-5260.

DUNCAN Phyfe th'e w/4 chairs. Chair w/ige. ottoman. Reas. 424-6433

6' SOFA & love seat, close out fabric, $119.95. Fact. outlet. 554-4533. Dlr.

EARLY American sofa, swivel rocker, Boston rocker, end tables & coffee tables. 427-3844

HIGHEST Bidder on living rm. 1 Bedrm, kitchen, china cabinet, gas dryer, etc. 3420 E. 67th St. #4.

CHERRY wood Gov. Winthrop desk; 8' sofa; misc. 3067 Knoxville. 421-4434

NEVER used. Sofa & matching chair. Olive green weave, W/casters. $275. 435-6138

AVACODO bedroom set $55, Dinette $12. Roll-away $15. TV $15. Desk $15. Rocker $10. 868-3407.

DOUBLE Bed, Maple hdbd. w/Sealy matt. & box springs $75. HA 5-7356

LITE blue naugahyde sofa, chair, 2 end tables & large table; will hold table model TV $90 ph 433-4117

NR. new Spanish Liv rm & Br. set. Sell immed. Priv party 8532 Rose St. Bellflr after 6 P/A.

GOING OUT OF BUSINESS
New vinyl sofas $72; dinette $37. Arthur's 5717 Atlantic 423-6969

MAPLE drop-leaf table, 4 chairs & lovely openlece hutch. $175. 421-7961

SOLID oak table, 6 chairs; Solid maple desk, chair both xlnt cond. $50. 434-9781

KING, Mediterranean Bedrm set, compl. Top quality, never used. $450; value $750. GE 4-2571

14 FT. Semi circle 2 piece quilted sofa, Rose. Xln't cond. 4 yrs. $250 new after 6 pm 434-0724

LIKE new Mediterranean sofa, love seat, Br. set, dinette set, col., end tbles, lamp. Pvt. ply. 423-7527

NEED A DINETTE?
factory 2nds at big savings!
$29.95 up 564-4533

CHERRY dropleaf table, 5 ft. round, good cond., $45; Channel back chair, $35. GA 3-3451

MEDITERRANEAN sofa & love seat; Early American couch & chair, never used, 925-1172. Sue

KINGsz. box sprg.-matt. Cust. headboard, spread, dust ruffle, sheets, all or part. 426-5459

PATIO sale. Furn., lawn mower, console. 155 Quincy. Bel. Shr. 433-1137

FLORAL chair & davena. Odds & ends. See 6343 San Miguel, Paramount. 633-3341

14' 3-PIECE circle sofa, light aqua, custom covers, 8 yrs., $900 new. Best off. (714) 826-7656

KINGsize bdrm. set, compl., $475 or offer. 421-0366

COUCH, green/gold, Early Amer., large, excel. cond. 430-4757

SOFA bed, $55; big recliner chair, $25, gd. cond. 426-6725

2 NEARLY new twin beds, complete w/frame, $45 ea. 423-5943

LIKE new uphol. chair & lamps. Black naugh. Lounger. 597-6058

GIRL'S twin bed, complete, $50. Ph. 597-3095

NEW 5 pc bedrooms set $64.88
C C Liquidators 1865 E. Anaheim

8 PC. liv rm or den furn., group or separately 424 4805 aft. 7 p.m.

SAVE $$. McMahon's furn. and appliances. 1865 E. Anaheim

APT. house spec. Sofa & chair, $39.95, brand new. Dlr. 554-4533

LEAVING state - selling all household goods. 630-4378 aft. 6 p.m.

4-PC. King size Mediterranean Bdrm. set 1 yr old $600 422-9520 Ricl.

5 ROOMS of furn., like new. Call 424-6729

PROVINCIAL 7' quilted sofa. Decorator must sac. $160. dlr. 371-5577

WALNUT bdrm. suite & mirror, $75. 4426 Bellflower Blvd. #3, 421-1976

WALNUT chest type Rivera hide-a-bed like new. $125. 428-2437

HARVEST table. 6'x20" w/10" drop side. excel cond. $65. HA 5-4368

DINING room set. Davenport, single bed & mattress. 439-2524

21" TV, recliner chair & love seat, occ. chair lamps. 835-2615

4 ATTRACTIVE high back din rm chairs, a steal at $100. 439-9247.

ANTIQUE white w/cherry top twin bedroom set, $75. Ph 426-1182

BEAUT. King Bed attd., compl. $105. Worth $250. 598-5156 eve-wkend

Antiques 300 **Antiques 300**

ANTIQUE AUCTION
SUNDAY, AUGUST 3, STARTING 10 A.M.

Art Glass, Daum Nancy Vase, French Cameo plate, signed "Ambero", Frosted Vase with birds, signed "Verlys", Cut, pressed & patterned glass. Royal Doulton, Stoke on Trent, Delft, Haviland & decorative China.
Cheese dishes, biscuit barrels, Coca Cola Drug Store dispenser, circa 1895, Wall phones, Ox Yoke, hand painted 3 light chandelier, pocket watches, clocks, lamps, frames, silver, copper, brass & iron items.
Carved plank seat settee, bentwood chairs, pine pie safe, wicker sofas, tables & chairs, hand painted leather screen, 8 pc. dining set, all hand painted in Cherubs & Flowers, Victorian Parlor sets, roll top desks, curio cabinets, round oak tables, highly carved Spanish & Italian pieces, French & Early American, Indian & Oriental rugs . . . numerous other items.

LEONARD'S AUCTION
14100 PARAMOUNT BL., PARAMOUNT
L. Burleson, Auctioneer

Antiques 300

THINGS of Yesteryear Antiques is having a big sale after 3 years in same location. Due to overstock we are having a stock reduction sale the whole month of August. 10 to 50% off. 3170 E. Gage, Huntington Park.

ROLL-top desk; secretary; round oak table; commode; china cabinet; dresser; misc. 9112 E. Artesia, Bllfr.

ANTIQUE French fire screen, carved frame, silk brocade, GA 2-6116

6' ROLL top desk, couch, chandeliers, Flatboy, & other items call Don Mary, GE 9-5573 for appt.

MUST sell antique furniture etc. bric-brac, reas. Call after 6 p.m. or weekends Call 631-3635.

EVELYN'S ANTIQUES—Buy & Sell. Hrs 11-7. 1054 Market 423 6144

MANY antique dolls, Ginnys Antiques. 2605 E. 7th St. 434-6292

Furniture Wanted 305

Wanted
GOOD USED
Furniture, Appliances
Color TV's, Stereos,
Antiques
ITEM OR HOUSEFUL
CASH IN 1/2 HR.
24-HOUR SERVICE
860-3470
If No Ans. Call 423-7527

TOP PRICE
PAID!
Furniture, Appliances
Antiques, Tools
Misc. Household Goods
Sporting Goods
PROMPT & COURTEOUS TREATMENT
ONE PIECE OR A HOUSEFUL BOUGHT OUTRIGHT OR SOLD AT AUCTION
REPP & MOTT, INC.
2501 E. Anaheim
GE 9-0277

$ $ TOP $ $
NOW FOR USED FURNITURE APPLIANCES, COLOR TV's, STEREOS—TOOLS—ANTIQUES 1 PIECE OR HOUSE FULL BANKRUPT STOCK LIQUIDATION, ETC.
Cash in 30 minutes
OR SELL ON COMMISSION 24 HOUR SERVICE SERVING THE ENTIRE AREA
437-7222 Exes. 424-9433

COVERS all Orange & LA Co's
Wanted
Furniture
TOP CASH IN 30 MINUTES FOR
Quality furniture, color TV's, stereos, appliances, tools, office equipment.
712-531-1212 · 893-0555
(213) 598-3338

WE BUY
GOOD USED
FURNITURE, STOVES, REFRIGS., STEREOS, COLOR TV'S, PIANOS, ORGANS.
1 Piece or Houseful
WE PAY MORE
CASH!
437-1914

Instant Cash
Furniture Wanted
Refrigerators & Stoves
Piece or Houseful
CALL 925-5637
Ted or Clyde Day or Nite

WE PAY MORE
CASH
FOR FURNITURE, APPLIANCES, COLOR TV'S, PIANOS, ORGANS OR ANTIQUES.
DAY OR NIGHT
422-9321 925-1515

Wanted
APPLIANCES
FURNITURE
ANTIQUES
WE PAY CASH
865-0542 or 827-8271

QUICK CASH
for furn. & appl. 634-6879 Dlr.

SPOT CASH—591-9638
ANYTHING OF VALUE

REFRIG. wanted, highest cash, working or not. "Ben," HE 6-2336

APT. HOUSE owner pays top dollar for good furn. & appls. 423-8848

Household Appliances 310

STOVE $40 & REFRIG. $20. 420-1246

REFRIG., good cond. Best offer. 424-7596

KENMORE Dryer, 1½ yrs. old. good cond. $75. 531-9235

MAYTAG Porta-dryer, never used. New, $100 best offer. 596-8799.

WASHER Dryer & 30" stove 7 yrs old PH 634-2344

YOUR most complete selection. Sears, 5th & L.B. Blvd. HE 5-0121.

SERVEL GAS REFRIGERATORS
Buy & Sell 436-1812; 597-1257, Dlr.

SEARS Kenmore auto. washer, fair cond., $13. Ph. 435-2734.

KENMORE Washer, 4 months old, $200 or best offer. 429-6956

'63 WESTINGHOUSE Washer. 7 mo. old. $35. 423-4372

NEAR new aqua gas stove. Griddle clock. $65. Call 435-4232

PHILCO washer & Dryer like new. 923-3601

APT.-size G-E refrig., 3 yrs. old, xlnt. cond. 423-0794

PHILCO elec. stove, white w/30" oven, xlnt cond. $75. GA 7-4377

AIR conditioner, Coldspot, 23,000 BTU, 230 volt. 598-1934

65 18-CU.-FT. freezer, xlnt, $95; tenic & equip., $95. Ph. 423-4076

HOTPOINT refrig, avocado $75, 865-2924

COLDSPOT 11 cubic ft. refrig. 1 yr. old. $100. 421-7997

GE DISHWASHER, portable, good cond. GA 6-4517

36" stove $25. apt. size refrig $55. 3133 E. 8th. 434-6659

Household Appliances 310

GUARANTEED BUYS
MAYTAG auto washer 2 sp late mod. 1 yr guar. $128
MAYTAG auto washer rebuilt like new. 1 yr guar. $98
KENMORE 2 spd auto washer, rebuilt, 1 year guar. $88
FRIGIDAIRE square line, 2 door, refrig. Guar. $128
COLDSPOT refrig. Guar. $38
G.E. refrig. 2 door. Guar. $88
☆ HILL'S ☆
5650 Atlantic Ave.
open Mon. & Fri. 'till 9
Tues. Wed. Thurs. & Sat. 'till 5:30

FRIGIDAIRE 12 cu ft. refrig. Wedgewood 30" gas range. Buy both for $290.00 Avocado or copper available. Easy terms. Baker's Appliances, 9th & Pacific, open eves. HE 2-3974.

30" O'KEEFE & Merritt Stove full oven Xlnt. cond. nearly new $75 Gibson refrigerator Xlnt condition, late model $75. Kenmore Automatic Washer perfect $50. 634-7790

RECONDITIONED stoves $22.95 & up. Refrigerators $37.95 & up. Relat's Appliances. 16260 Paramount Blvd. Paramount. 630-3865

RHEEMS Wedgewood chrome top gas range, 42 in. wide w/grill. Lge oven, broiler & clock timer. Excel. cond. 867-7595

Like new Westinghouse washer & dryer 220. Dble. door Frigidaire & misc. GE 5-5473 or 347 Ultimo Ave.

REFRIGERATORS, guar $39
STOVES, guaranteed $39
B&F 1131 Gaviota 591-7653

RENT COLOR TV OR STEREO Refrigerators washers dryers 59 mo. option to buy. 868-3777 clr.

WE HAVE DARN GOOD refrigerators for $35.
218 Locust & 3315 South St.

SIDE BY SIDE HOTPOINT with Ice maker. SAVE $100 LBF HE 6-7331

FREE REMOVAL of junk & appliances. Free est. on trash. Call eves. 428-5138

KENMORE AUTOMATIC WASHER $33. 427-4593

Musical Instruments 315

Overstocked—Must sell
50 drum sets, Ludwig, Rogers, etc. Deegan vibes. Buy of lifetime. House of Drums, 675-2517, Northridge.

LIKE new Gibson Accoustic SJN Country & Western, hard shell case $200. 423-8357 aft 6 p.m.

MARTIN Classic Guitar like new $163.50 BUY & TRADE Albert Music 209 E. Ocean Blvd. Ph 432-9005.

GUITAR, Gretsch, Atkins Tennessean. Excel cond $275 or best offer 430-7131, (714) 527-3037

TROMBONE Olds Ambassador gold finish excel cond. good case. 634-0207

DRUMS—Slingerland w/ cymbals. Played 2X $300. orig. $650. 868-7079

SELL—drums, excel. cond. $50. Take over pymts. 591-2234 aft 5 p.m.

CUSTOM bass amplifier & bass 200 watt. Lansing speakers. 435-7153

12 STRING Martin Guitar 433-0265

FARFISA COMBO ORGAN. GOOD CONDITION. $250 Phone 421-3328

120 BASS accordian (Universal) $125 ph 428-4117

MASTERWORK tape recorder, good cond $60. 431-1262.

B-FLAT clarinet, like new, $115. Call 426-0610

JOSE Ramirez Classical guitar, hand-made in Spain, $250. 421-2916

HEATH amp. 240 watts JBL, rev., fuzz, solid state, $200. 634-0416

GIBSON amp. Excel. cond. Worth $350, sacrifice $135. 597-6219

Pianos & Organs 320

RENT ANY ONE OF 5 DIFFERENT MODELS
BALDWIN
ORGANS
ONLY $2 WEEKLY
INCLUDING A FREE PRIVATE LESSON. By Betty Iams. EACH WEEK to prove you can learn to play. NO DELIVERY CHARGE. COME IN or CALL FOR DETAILS
Open 9:30 til 9 wkdays, 9:30-6 Sat.
BILLINGS BALDWIN
3912 Atlantic Ave. 426-7618

ORGAN
CLEARANCE
FOUR DAYS ONLY
Save 10% 20% 30% 40%
TERMS OF COURSE
ORGANS FROM $550
FULL WARRANTIES
ST. AUBINS
3260 E. Anaheim 438-1159

YAMAHA
ORGANS
WORLD'S GREATEST VALUE
2 MANUAL Spinets from $559.95
HUMPHREYS Music Co.
135 E. 3rd HE 6-4296

CONN & LOWREY ORGANS
KAWAI — KIMBALL
Story & Clark pianos
ALL MODELS ON DISPLAY
NEW & USED FROM $99
Piano rentals from $7.95 mo.
ST. AUBINS
3260 E. Anaheim 438-1159

PLAYER Pianos/Musette Pianola & Hardman. Largest stock in S. Cal. FUN FOR THE WHOLE FAMILY DURING SUMMER VACATION Smith's 4245 S. Sepulveda Blvd. Culver City. OPEN daily + Sun. VE 6-4946 or EX 8-0708

$100 TO $1500
CASH FOR YOUR PIANO
Humphrey's Music Co.
HE 6-4296

YAMAHA ORGANS
ARE SENSATIONAL
HUMPHREYS MUSIC CO.
135 E. 3RD. HE 6-4296

YAMAHA ORGANS
WILL TURN YOU ON
HUMPHREYS MUSIC CO.
135 E. 3RD. HE 6-4296

330 NEW AND USED. ALL MAKES. SPECIAL DISCOUNT PRICES ON ALL NEW LOWREY ORGANS. ORGAN & PIANO CENTER
1100 Long Beach Blvd. HE 7-2271

TOP $$$ PAID
FOR YOUR OLD PIANO
L.B. Piano Company
Herman Brun GA 4-7031

PIANOS — Bought - Sold - Tuned & Repaired.
MOREY'S FOR MUSIC
342 PINE HE 6-2929

I buy pianos & organs
QUICK CASH 925-6983

WILL BUY USED ORGANS AND PIANOS FOR CASH
HEmlock 7-2271

HAMMOND A-100, excellent condition, must sell! $1,750 firm. Days & eves., 566-5177; Sun., 867-6885

SMALL antique upright, swivel stool, refinished Beautiful Harp. Needs Work $100, ph 434-8233

TEACHER'S Kimball 5'6" mahog. grand., xlnt cond., $650. 423-2334

GOOD upright piano, $195, delivered for $15. 430-4526

LIKE new Wurlitzer spinet piano, $500. Ph. 429-3176

RENT a New Piano for $7.95 mo. SHERMAN CLAY & CO. 597-3618

CASH FOR PIANOS — TOP $$$
Call GA 3-0367

UPRIGHT piano xlnt cond. w/bench, $125. Ask for John. 925-7611.

STORY & Clark babygrand piano. Mahogany. 868-6142

PIANO WANTED
Priv. party. 377-1035

PIANO for sale w/bench
925-6983 dlr

Household Appliances 310 **Household Appliances 310**

RECONDITIONED Used Appliances
Ranges, $39 up Refrigs. $49 up
Washers $89 up Dryers. $79 up
✓ Unconditionally Guaranteed
✓ Free Delivery and Installation
✓ Huge-Huge Selection
✓ 90 days Like Cash
BOND STOVE WORKS
965 E. 4th St., L.B. "Since 1923" 432-8757
Open Daily 8 'til 6 — Friday 'til 9
Saturday 8 'til 6 — Sunday 12 'til 5

Pianos & Organs 320

RENT ANY MODEL
BALDWIN
Spinet-Console-Studio
PIANO
$7.75 MONTHLY
No delivery deposit or charge
NO obligation to buy
Full Credit if you do on our Rent-To-Own Plan. Come in or Call for details.
BILLINGS BALDWIN
3912 Atlantic Ave. 426-7618

PIANO & ORGAN SALE
Final week. Just a sample

	WAS	NOW
Baldwin Spnt. w/Leslie	$1,755	$895
Lowrey Holiday	$1,295	$595
Lowrey Lincolnwood	$1,820	$795
Hammond F.100	$995	$595
Hammond M-3 Perc.	$1,445	$695
Leslie Tone Cabinet	$575	$265
Thomas Spinet	$595	$359
Wurlitzer 25 Ped.	$2495	$1995
Combo Organ & Spkr.	$396	$195
Kimball Spinet	$595	$495
Sohmer Console	$1,600	$995
Wurlitzer Spinet	$800	$595
Practice Pianos		From 75

the MUSI-CAL
334 Pine Long Beach 436-9227

PIANOS RENTED $5-$10 MO.
ORGANS $10-$15 MO.
RENT as long as you care to.
NO OBLIGATION TO BUY
RENT CAN apply if desired
Cash for used Pianos & Organs.
MOREY'S FOR MUSIC
342 PINE HE 6-2929

LOWREY organs, YAMAHA Pianos
CARLSEN'S—857-0052
17401 Bellflower Blvd., Bellflower

Musical Instructions 325

INSTRUCTION for guitar banjo & bass. 439-1835 ask for Karl

Radios & Television 330

RENT OR BUY
Color TV
$7 Month
ALSO
STEREOS
REFRIGERATORS
Several used color TV's
$150 & UP
436-1271 10 to 5 PM.
HE 7-3953 After 5 PM.
O'Kaye Discount, 401 LB Blvd LB

Rent or Buy
COLOR TV
$9 Mo. Up
OPTION TO BUY
ALSO
STEREO
REFRIGERATORS
WASHER-DRYERS
Call 868-3777
COLORLAND OPEN 7 DAYS

TVs
RENT OR BUY
NEW COLOR TV
Stereos, Refrigs., Stove
Washers & Dryers
AS LOW AS
$7 MO.
RENT WITH OPTION TO BUY
TV CITY
CALL DIRECT OR COLLECT
639-4777 1-772-3183

NAVY—NEWCOMERS
RENT A NEW TV
or stereo by week or month
Rent the Nicest Sets at
The Lowest Rates in Town
SHOP & COMPARE
No lease to sign
RENT NEW COLOR TV
Purchase option—No red tape
TUCKER TV 639-8565

426-2628 426-3628
RENT TO OWN
$8—$10—$12
Television & Stereos
NO CREDIT CHECK
Free Delivery & Repairs
OPEN EVES. & SUNDAY
2462 ATLANTIC, DLR.

✓ RENT—TV-HI-FI
$10 Per Month
All sizes. Pay 1st mo. no deposit. Open 10 to 10. Deliver anywhere.
Also Sales & Service
1347 L.B. BLVD. 437-2971

✓ TV RENTALS
COLOR OR BLACK & WHITE.
436-3209
JOE WARD'S
Cor 4th & LB Blvd Free Delivery

1969 ADMIRAL color TV Clearance, have 7 new deluxe 23" wood cabinets, your choice $398 — easy terms. J & S 9724 E. Artesia Blvd. Bellflower 920-1197.

'64 RCA Color TV 21" all channels, remote control guar. picture tube 1 yr. small parts 90 days. 90 days free service $295. 1775 E. 4th St. 432-5232 dlr.

Rent a TV-HI FI $10 Mo.
Pay only 1st wk. mo. no dep. Delivery, 10 a.m. to 10 p.m. 537-5750.

COLOR TV CONSOLE. Take on payments of $14.64 mo. for only 10 months, full price $145.40, no interest. (714) 778-1630 'til 9 7 days. dlr.

MUST SELL 1969 COLOR TV. Interested party has opportunity to save over $150 on this Major brand TV dlr 868-3777 Mr Berry

WHY rent when we can sell you a new color TV for less than the cost of rental.
Call Ed LBF HE 6-3377

TV COLOR 1969 GIANT SCREEN, walnut finish. Take on pymts. Call Mr Williams direct or collect. 639-4777 or 1-772-3138.

ZENITH Console color TV, $225, stereo components compl., cost over $1000, sell $650. 536-0032

USED COLOR TVs
From $149.50 868-3777. dlr

MUST sell '69 Philco color TV, 23 in. rec., walnut cab w/serv. 434-1041

12" PORTACOLOR, G.E. COLOR, T.V. late model $98. priv party 437-8393

TV CALLS 9am-9pm, all makes, days. Work Guaranteed 437-4342

TV Rentals-low prices! Servicemen welcome. Reliable TV. 436-9397.

T.V. Rentals $8 $10 & $12 mo. Morey's 342 Pine Ave. HE 6-2929

RCA 19" portable, TV, black & white w/stand $75. 431-0540.

Hi-Fi & Stereo 335

FREE FREE 25 RECORDS
Rent stereo from $1.75 a week O'Kaye Discount, 401 Long Beach Blvd. HE 7-3953, 24 hours day. 7 days a week

DAMAGED STEREO
full warranty still applies
Cabinet damage saves you $100 dlr 868-3777 ask for Mr Berry

DUAL 1009 auto. turn table, compl. base, cover, ADC cart., 2 extra stylii; new $250 — sell $100. 633-5858.

QUALITY Stereo tape recorder A.M., F.M. Multiplex, & 4 speed changer. $250. Zenith Console B&W T.V. $50 437-3956

AKAI X-150D, tape deck, X-field heads, mikes & access. Almost new, $175. 597-6518

CRAIG 4-track stereo tape recorder. Never used. 434-7320

GARRARD Stereo Record player Good cond. $60. 431-1562.

DANISH Modern RCA Stereo AM-FM 20x26x70, like new. W/A 7-3901

TV, Hi-Fi, Radio 340
(WANTED)

WANTED for cash, used black and white and color TV sets. Also hi fi — stereo sets. Dealer 439-5327

WE buy portable & rep. TVs, working or not. Guitars, Tools, Misc. 1607 E. Anaheim dlr. 591-0532

TV, Hi-Fi & Radio Repair 345

COLOR TV Service Call $7.50. All work guar. Jack's Radio & TV. 6250 Lemon Ave. NLB. 9 am - 9 pm. 7 days Call 428-7787

SERVICE Calls — prompt, courteous, honest. Reas. Rossmoor Co. or TV Service. 596-4158

GUARANTEED Color TV Service
Service call-check & adjust $8
D.S.C., Dlr. 426-7420

TV Service—Color b&w. Work guar. Prefer Lkwd & NLB. 429-1790.

Sewing Machines 350

SEWING MACHINE
1969 SINGER CONSOLE
Zig Zag Cabinet Model-Slightly used. Stylish walnut cabinet. Does everything without attachments. Bit-in controls to overcast, make button holes, sew on buttons, hem dresses, makes fancy stitches, etc. 5 yr. parts & service guarantee. Pay $5.77 down & 9 pymts. of $5.77 mo. No interest charge, or:
FULL PRICE $57.70
For no obligation Free Home Demo. call Credit Manager 'till 9 P.M. If toll, call collect.
531-9694

SEWING MACHINE
1969 SINGER CONSOLE
Zig Zag Cab. Model, slightly used. Stylish walnut cab. Does everything without attach. Blt-in controls to overcast, make button holes, sew on buttons, hem dresses, make fancy stitches etc. $5.56 Down and 9 pymts of $5.96 mo. No interest chge., or:
FULL PRICE $59.60
For no oblig. Free home demo, call Credit Mgr. till 9 P.M. If toll, Call collect.
686-0407

SEWING MACHINE
1969 ZIG ZAG
Portable, slightly used, No attach needed to monogram, overcast, make button holes, hem dresses, etc. Sews backwards or forward with 1 or 2 needles.
COMPLETE PRICE $31.15
or $3.16 down & 9 pymts of $3.11 mo. No interest charge. For Free home demo. call Capitol Credit Mgr. till 9 PM. No obligation. If toll, call collect.
686-0407

10th & PINE SINCE 1929
NEW PORTABLES $33.50
Sales, repairs, parts
SEWING MACHINE EXCHANGE
947 PINE AVE. HE 6-4975

1969 NELCO EQUIPPED to make buttonholes. SPECIAL $33.50
PARKS SEWING CENTER
5361 Long Beach Blvd. GA 2-3007

SEWING MACHINE or Vacuum cleaner, clean, oil, adjust in your home. $2.95. Call 531-8010.

Office Supplies & Equipment 360

4 DRAWER Files $19.95
Office Desks $19.95
Kardex Files $29.95
Metal Desk trays 99c
Cardboard file boxes $1.15
Office chairs $4.95
OFFICE FURNITURE STORAGE
1704 E. Anaheim, L.B. · 591-1719

HAVE sold business, office equipment including IBM typewriter, Olivetti Printing Calculator, elect. adding machines, time clock & many other misc. office items. 9570 Flower St., Bellflower 866-7835

LEGAL Office furn. Exec- desk & swivel chair. Secty. desk & chair. Swivel chairs. Couches (3). File cabinets. misc. 436-3850

COMPARE Our Prices
TYPEWRITER CITY
244 E. BROADWAY 437-0586

TYPEWRITTER Hermes Ambassador, used 3 mos. Cost new $265. Sacrifice $165. GA 3-2787

TELEPHONE answering mach-never used, in box $225. 424-8079

MR. Typewriter starts vacation June 30th (returning Aug. 11).

USED Duplicators $50 Perfect condition (714) 527-3927

Livestock 365

GOLF clubs, comp. set, $10. Woman's Patty Berg set, $20. 5 radios, all for $10. GA 6-3893

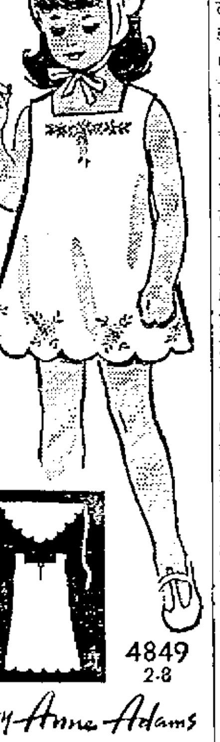
12 YR. White mixed ¼ Gelding gentle well trained reas 631-5470

REG. Palomino Filly or Appy mare. Both show quality 431-0211

ARABIAN ¼ reg. stallion. $300. Palomino. Call 865-3334

¼ RACING filly. Chargetta Go, stalled once. $1000. Ph. 865-6825

PRINTED PATTERN



4849
2-8

by Anne Adams

Happy days are dress-up days! Little girls love sweet scallops and birthday cake embroidery. Sew quickie sundress and kerchief in frosty pique or easy-sew Dacron.

Prined Pattern 4849: New Children's Sizes 2, 4, 6, 8. Size 6 outfit 1⅞ yds. 35-in. Transfer.

Sixty-five cents in coins for each pattern—add 15 cents for each pattern for first-class mailing and special handling. Send to Anne Adams, care of Independent, Press-Telegram, 74, Pattern Dept., 243 West 17th St., New York, N.Y. 10011. Print name, address with zip, size and style number.

Livestock 365

QUARTER Bay Mare 9 yrs. Xlnt. $550 Quarter Bay Gelding out of same mare 3 years $450. Both for $900 or trade for pickup truck. eves 831-0728

BEAUTIFUL reg. ½ thorobred ½ qtr. Bay mare. 4 yrs. old. Very gentle. See Forrest Sr. 860-1795. 16321 S. Gridley Rd. Cerritos.

6 YR sorrell mare, show ready, English or western. Must sell, will take best offer. 865-6830

ARABIAN gelding mare and filly Gentle mares & geldings $175 up. Ponies $50 up 855-9161; 213 294-5450

A.Q. H.A. Mare 3 mo. colt top running stock. 8 steel portable, corrals all for $750 - 430-6661 Eves.

SORREL MARE, 7 yrs old, gentle pleasure horse, reasonable. 714 827-7376

OAT HAY $35 or $2.25 bale Western tack, saddle. 631-6449.

LARGE trailer. Use for stock or equipment. New Tires. NE 2-0130.

Pets 370

TROPICAL FISH HOUSE
1409 Cherry 10-9 P.M. 7 DAYS
Serpae tetras .... 5/$1
White Clouds .... 7 for $1
Algae eaters .... 6 for $1
Silver angels .... 5 for $1
Young discus .... $1.99 ea
Dainioides microleois .... $2.99 ea.
Gold Tetras .... 5/$1
Pike cichlid .... 59c ea.
6 o'Clock cats .... 3/$1
Kribensis .... 59c ea.
WORMS .... 30c oz.: $3.50 lb.
Sale Ends Monday Aug. 4th

THE PUPPY HOUSE
BASSETTS, BEAGLES, COCKERS, COCK-A-POOS, COLLIES, DOBERMANS, DACHSHUNDS, GERMAN SHEPHERD, POODLES, PUGS, TOY FOX TERRIERS, WELSH CORGIS, MANY MIXED BREEDS
16605 PARAMOUNT BLVD
OPEN 11 to 7 ME 4-0488

HIMALAYAN & Siamese, German shorthairs, Brittany Spaniels, Wire Hairs & Silky Terriers, Beagles, Bassetts, Poodles, Shepherds, etc. Mingodell, 12441 E. Carson. 860-5858; HA 5-0973

Bala House Tropics
2262 SOUTH NEXT TO SHAKEY'S
Tuesday thru Sat. 11 to 8 P.M.
SUNDAY 10 to 6 P.M.
CLOSED MONDAY 531-8293

NEEDS good home. 8 mo. old black & white long hair male kitten, found in street. Finders have 3, can't keep me. Housebroken. 434-9351

SPRINGER SPANIEL PUPPIES AKC
Lots of freckles, great hunters, xlnt. w/kids, shots, wormed. 633-7683.

GERMAN Shepherd puppies A.K.C. Registered Championship lines beaut. markings, $75 each. Pick of the litter $100. 2 rare white ones avail. 425-3369 after 6 p.m.

MINIATURE POODLE PUPS. AKC REG.
Shots included. Black or brown males. $75. 421-9920

WANTED, animal lover to care for my male dachshund for 2 weeks 7:30 a.m. to 5 p.m. pref NLB or Compton, RE 2-9508

DACHSHUND pups. AKC Champ. stock. Male & female. 5 wks. 423-5109

SILVER toy mini. poodle pups, AKC. 5 wks old. Sire lacks 2 points from Ch. $35. 430-2027

WILL PLACE IN HOME AKC Sheltie (toy collie) Adult & pups! (Lassie's) 596-5669 or 632-1455

Obedience Classes
Evenings Call 860-3311

LAB Retrievers, black, AKC, field champ blood line, 2 females left, 10 wks, shots, 632-5243

GREAT Danes, Fawn & Brindle females, 8 wks. Beaut. Honey Hollow line, $75. up 714-835-7156

POODLES, 18 wks., shots, British international, champ. pedigree. 434-7365

PULI pup. Female. AKC reg. Champ Dame. Show potential. 925-7464, 320-1058.

FREE KITTENS
Maltese, stripe & Calico. GA 2-8116

BRITTANY Spaniels xint field stock. AKC reg. Reas. (714) 897-4340

DALMATION female 1 yr., match winner, very good w/children. 920-1140

TOY poodles—Show material apricot —1 male, 1 female AKC avail. Ph. 926 2248

FREE TO GOOD APPROVED home, red male CHOW-CHOW. (714) 826-7323

AKC Silver Rep. poodle pup, Champion background. Reas. to good home Call 424-7801

IRISH Setter pups, AKC, 6 weeks old. $125. 6707 Eucalyptus Dr., Anaheim. (714) 637-5491.

GERMAN Shep pups 7 wks. pure, no papers, must sell this weekend $25, 421-3213

ENGLISH springer spaniel inms, show or pet, $60-$75. 16378 San Pasqual, Fountain Valley. 962-8933

APRICOT - toy male poodle, Registered. 3 mo. clipped, shots, $75. Ph 434-8031

GERMAN Short haired Pointer pups. Top field & show breeding. 421-0703

KITTENS, 2 males, housebroken, gentle, affectionate. GA 4-0560. Free to good homes.

POMERANIANS. AKC. Black males 1 yr. old. Also pups. TE 4-4763

GREAT DANE pups, AKC. $99 ea. 426-7217 — 591-3194

GERMAN SHEPHERD pup, free to good home. GA 4-4784 3254 Daisy.

ADORABLE 6 wk old kittens. Males. 596-2653. Free to Good home

BEAUTIFUL purebred, white German Shepherd puppies. 428-7291

IRISH SETTER pups, AKC, Reas, 11 wks. Whittier 944-2422

BURMESE kittens, reasonable. Days, 433-6549, Weekend 534-2568.

POODLE PUPPIES tiny toys AKC, health guar. Reas. 597-7015

MALE Chihuahua pup, honey colored, 9 wks. 431-1539

TOY fox terriers, 10 weeks, choice of 3 females. GE 1-5203

ACTIVE PUP wants active kids Male. Beagle mix. $5. 421-2053

BEAGLE pups, AKC. Males, females. Long ears. 592-2007

GERM. Shepherd puppies AKC, 3 mos., shots, champ. sire. 375-5798

SCOTTIE PUPS—A.K.C. 9 WEEKS-SHOTS GA 4-4903 or GA 3-1568

BOXER PUPS, male & female, 8 wks., must sell (714) 892-8265

TOY poodle, 8 mo. old female, $35, no papers. 427-7037

AKC reg. Weimeraner puppies. 5 wks. Champ. stock. 657-5587

TROPICAL Fish for sale, all kinds 424-8371

FEMALE Germ Shep puppy 4 mos All shots $15. 426-0031

TOY male poodles AKC $30-up. 1 apricot 1 black 860-3106

GERMAN Shepherd pups AKC reg 8 wks o'd. $75. 925-2165

POODLES, Silver mini. 6 weeks old. AKC. Reas. Stud service 635-7310

SHETLAND Sheepdog pups (Min collies) AKC-shots 324-0493

PUP, Germ. short hair ½ Weimaraner. $25, Ph. 598-4743.

MIXED breed puppies. 7 wks. old. $5 ea. 438-0603.

AKC great pups, wormed, shots, de-clawed, reas. 527-0005

SHELTIES (min. collies) all ages $75 & up ME 4-2283

GERMAN Shorthair Pointer puppies AKC reg $50. 426-4787

BEAGLE pups, AKC. Beautiful. Reasonably priced. 867-6258

77 GAL. tank, fish, filter & pump, $150. 6130 Orange. # 11. 423-3526.

ST. Bernard. male. 5 wks A.K.C. Adorable. 547-1878

DACHSHUND pups. Male & female, 6 wks old. 864-0130

FREE KITTENS
PHONE 433-1676

COLLIE pups, AKC. 1 & show, shots, sable & tri. 431-2798

HIMALAYAN kittens, seal & blue. 714-871-5590 or 213-697-5751

SIAMESE Kittens stud service and boarding TO 6-6897.

SIAMESE Kittens - 7 wks old, $15 ea. 865-5514.

IRISH setter puppies, female, AKC, after 6 pm 865-2414

KEESHOND puppies, 8 weeks, AKC reg. Shots. Aft. 5 PM, 597-1224

TOY POODLE pups, all colors. $50 up. Cuties. 596-7763; 532-8597

POODLE PUPS, AKC, $40 up. Also grown dogs very reas. GA 8-2205

YORKSHIRE terrier male 6 weeks small, $150 ph 597-3785

CHIHUAHUA PUPS, AKC. Reasonable. 6562 Walnut. 423-0597

WIREHAIRED terriers, AKC registered, 7 wks. old. 421-3367

BASENJI, 7 mos. male, shots, $200. 437-5038

GREAT Dane pups AKC black & wks. old 280-8602; 224-3523

TOY Poodle Pups-Stud service. Grooming all colors. 633-1581

SCOTTIES, AKC, m/f-champ stock. 8 weeks. M/F. Terms. HA 9-8239.

AKC Ger. Shep. pups, blk. & silver. Must sell $25 & $35. 634-0479

YORKSHIRE terrier male 6 weeks small, $150 ph 597-3765

AKC registered Chihuahua puppies. 1966 Stevely, L.B. 595-0053

MINIATURE Poodle puppies, 2 mos. old. $35. Pedigreed. 423 8550

DACHSHUND puppies. AKC reg. Small standard. 323-8291

POMERANIANS, champ. sired, black. Ph. 592-1812

SIAMESE kittens, beautiful, healthy. Also grown cat. 434-5272

QUAIL, Doves, Parakeets, Finch's, Dutch Rabbits. 431-7933

ADORABLE PART TOY POODLE PUPS. 8 WKS. 421-3506

BLACK miniature poodles 6 wks. AKC $75. Call HA 9-3843

Miscellaneous 400
(FOR RENT)

BEL. 1fls garage. Car or storage. $12 mo. Permanent. 438-0152.

GARAGE for storage, clean, safe $15 mo. 1136 Gardenia Ave.

GARAGE. Storage. Near 101 & Cherry 426-0646

RENTALS

Hotels & Motels 405
(FOR RENT)

WEEK & DAY RATES
TV-kitchen avail Argonne Motel
1032 E. 7TH HE 7-4063

HOTEL ABERDEEN. $14 wk up. Downtown 134 E. 1st. HE 2-9181.

ROOMS & apts., $14 wk., off street parking, 1875 Cherry Ave.

DONNA Hotel—maid, TV in lobby 1990 Obispo ($13 week) 433-9035

DLX. rms & apts. Pool by ok & golf $30 wk. up. TV 4600 E. 7th.

EMPL men or pensioner, $10 wk. up Al-Mar 1101 L.B. Blvd 437-9995

$17.50 WK. UP Daily rates. TV. Lovlt. 333 W. Anaheim HE 2-4253

Retirement Hotels 410

RETIRE OR VACATION IN GUADALAJARA, MEXICO.
AT CASA DE VIDA NUEVO
For the relaxed & disabled.
10 acres of Luxury living
Call (213) 439-4556

Rooms for Rent 415

SANDY beach, $43-$19 mo or by wk. Clean, quiet apt hotel 417 E. Seaside

LAFAYETTE - rms, comb. liv. & bedrm, pool Mr. Martin. 436-2400 or 432-7759.

SLEEPING room, air cond. gentleman preferred. Inquire apt 4, 21619 Pioneer, Lakewood.

GENTLEMAN employ. All electric Home $12.50 2107 Earl Ave. 599-1036.

PRIVATE room, $10 week. Man only. 731 W. 1st St. 437-9432.

1 BLK to Douglas, men only, parking priv ent. 429-5506

$9.00 WK. & up. TV, refrig. priv entr. Men. 1463 Elm 432-9922

DNTN Hskpg. Priv. entr., shower. $9 up. 419 W. 5th & 403 Chestnut.

MEN only, clean, new beds, $15 wk. 1530 Locust 599-5160 after 5.

EMPLOYED man. Lrg. closet, w-w, buses convenient, 435 Olive.

☆ A LIVE ON THE BEACH ☆
☆ 1290 E. OCEAN $60 & UP ☆

PRIVATE rm. only, entrance & shower, 2078 Atlantic.

$3.50 HSKPG. Priv. entr. basin showers, men, prkg. 1200 Alamitos.

ROOM—In Parm. kitch. priv. 1 or 2 girls. No men. 531-7295

ROOM for gentleman employed days, nr. Douglas. Lkwd 867-9874.

LGE sleeping rm Priv entrance $60, gent. 3542 Orange alt 4 p.m.

2 LOCATIONS. MEN. HSKG. CLEAN. QUIET — 829 DAISY

425 LIME. HSKG. Men Clean $42 Quiet See me at 829 DAISY

REDEC. room kitch. priv. man $50. 1537 E. 2nd 436-3905

BELMONT Shore, Gentleman only. 212 St. Joseph. 439-2844

LADY. Mature, priv. home Bixby Knolls. Pool GA 7-5644

$50 MO. Day worker or retired man. Shower. 2535 Elm. GA 7-2386.

Room & Board 425

RETIRED man or woman. Room, good food, TV, E. side, pvt home. 435-4726

MEN — Good meals, good transp., nr. beach. Reasonable. 434-5803

ROOM — BOARD—Men only. Good food. 321 Wisconsin.

PVT room for elderly man or lady in brand new home. 860-7301

Housekeeping Rooms 430

SLEEPING—Hskpg. Sm. apt. $10 up. 330 Rhea, nr. 19th & L.B. Blvd. GA 7-2484

GUESTHOUSE, women only. $10 to $63, hskpr., maid serv. GE 8 8161

Summer Rentals 435

NEAR BEACH & BAY
BELMONT SHORE WITH POOL
Pleasant surroundings. Call manager. GE 3-2838.

Rentals to Share 440

MAN 52, employed & honest wants to share apt. South St. & Paramount area. Call William, bet. 10 AM ONLY. 634 6091

WIDOW (43) wants same to share Downey Home
"BUDDY SYSTEMS" 925-0477

MALE Nurse (46) wants party to share Dominguez Hills home
"BUDDY SYSTEM" 925 0477

SALESMAN (33) Wants roommate to share L.B. apt.
"BUDDY SYSTEM" 925-0477

CAREER Gal (40) wants party to share Downey home.
"BUDDY SYSTEM" 925-0477

ENGINEER (40) wants party share Seal Beach Home.
"BUDDY SYSTEM" 925 0477

YOUNG man like to share apt. with same. 433-0034

LADY, only, to share home in Lakewood. refs. 421-2284

Duplexes & Flats 445
(FURNISHED)

POOL
2-BR. Crpts, drps, $120 mo.
2242 Walnut. 424-0520

$125 MO. 1 BR. HEATED POOL. Utils pd. Modern b'dg. No pets. 5917 Carmelita Ave., Huntington Park. LU 1-4568

UPPER 2 BR. $135
Clean well furn nr. shopp'g area. 2157 Locust. HE 7-4648

SUMMER Rental for August
Large 2 Br. Ida M. Dye Bkr.
434-9653 438-8509

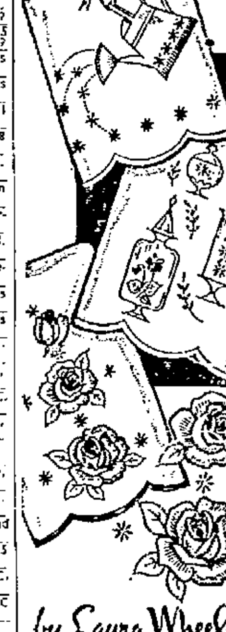
$95. 1 BR, lge. clean, w/w. Bus stop, shops. 3413 F. 10th. 433-6787

[illegible] -$120. HUGE MOD. 2-BR, WW, DRAPES. 591-2110

1 BR, hdwd flrs, disposal, gar. all util pd. couple, TO 6-1655

LOS Alamitos—Bach, sgle., priv., util pd. $65. 431-8273

971



by Laura Wheeler

CHARM FOR LINENS

Embroider these outstanding motifs quickly to add a special touch to gift linens.

Popular rose motifs in pairs are ideal for guest towels, scarfs, cloths. Pattern 971; transfer of six motifs 5½x9" to 7½x10½", directions.

Fifty cents in coins for each pattern — add 15 cents for each pattern for 1st-class mailing and special handling. Send to Laura Wheeler, Independent, Press-Telegram, 67, Needlecraft Dept., Box 161, Old Chelsea Station, New York, N.Y. 10011. Print Pattern Number, Name, Address, Zip.

Duplexes & Flats 445
(FURNISHED)

1 Bdrm. stove, refrigerator, middle age adults, utilities paid, $110, good location downtown Long Beach, 332 E. 8th St. (rear alley corner) near all buses.

CUTE & clean 2 Bdrm. upper duplex. Carport lovely yard. Quiet, responsible adults $120 mo. 252 E. 68th Way. 865-0998 for appt. after 5:30.

Duplexes & Flats 450
(UNFURNISHED)

SPAC. new Gold Med., w.w. crpt, drps, blt. in stove, oven; 2 xtra lge. brs, 2 ba., fam. area. Room for washer, dryer; enclosed car. + off street parking. Vic. Willow & L.B. Blvd. $200. 132 E. Burnett, ch. 427-0143

View from Signal Hill
EXTRA LARGE 2 BR., living rm. with balcony, 1½ baths, carpets, drapes garage, $225, Monday thru Friday. 424-2661

HUNTINGTON BEACH balanced power duplex. New 2 brs. 10 blocks to beach, shag carpeting, drapes, blt-ins, fenced yard. $145. Ph. 439-9957

COR. Nr new newly dec central heat, air cond, crpts, drps, blt-in R&O 2 Br. Gar. Applications accepted. 1701 Grand. $150 Mo Avail Aug 3. 597-0251

SIGNAL Hill, Lovely large 2 br. Gold Med view, ww, drps. refrig. gar. Mature adults. No pets. OPEN 11-5. 1938 Stanley Ave.

NEW studio duplex apt. 2 bdr. 1½ bath. Crpt. & drps. Fenced yd. lge. sundeck. Many extras. $225 mo. 4762 Virginia St. 597-5277, 597-6336

2 BDRM. extra clean. Garbage disposal, shower over tub, fenced yd. no pets. 1509 Stanton Place 435-6787

$125-Lge 2-Br. Child OK.
Big Yard. 1135 E. 1st. HE 2-3444

UPPER, 2 BR, stove & refrig, crpts, drps. $125 mo. 1 child or pet OK. 2162 Pine, LB. Ph. 597-1067

CLEAN 1-BR. UPPER. E.Side area. Stove & refrig. Lrg. gar. nice patio. $95. Adults. 434-9513

WANTED young married couple preferred for delightful 2 BR. $175. Belmont Shore GE 8-7637

NLB—$80—1 BR.
Triplex w/garage 6002 John

1 BDRM. stove refrig. w/w crpting. gar. Adults $115. GA 2-4115

2 BR. elec. stove, drapes, Adults. No pets $125. 422 0141 434 E037.

NO. L.B. 1 Br. din. rm., garage, ldry. Infant OK $113 JAF 3-8394.

2 BR. Duplex prefer adults. No pets $55. E. Side 597-6370.

$100 1 BDRM., newly dec. Stove & refrig. 757 Loma. 434-1592.

$52.—1 Bdrm. No pets 1510 Poinsettia NLB 421-1909

$110. 2 Br. W-w cpts. drps. Stove, refrig. Fncd. Yd. Gar. 425-6636

$65—ADULTS. no pets or drunks. 1075 E. 6th St., HE 2-1343

Apartments 455
(WITH POOL)

LGE. furn. 2 BR. Freshly painted. Crptd & dsp. Adults, no pets. 765 Cerritos. 591-6503

FURNISHED APTS.

All Areas 460

DELUXE FURNISHINGS
new 1 & 2 BR. Electric blt-ins. 13 cu. ft. refrig. Carpet, drapes.
789 GARDENIA 591-6351

LUXURIOUS 2 bedrms 2 baths, furn. $135. Heated pool, bit-in range, crpts, drapes, gar. Storage locker good loc. Adults, no pets 426-4129

LOOK
$70 — Cute 1 Br. Carpets, garage avail $15
PBX RENTALS 595-1861

QUIET, clean rooms, only, wkly or monthly rates. $10 wk & up. Under new Management.
DEL MAR HOTEL & APTS.
301 N. Harbor Blvd., San Pedro

2 or 3 Br. 1½ baths
Crpts, drps, blt-ins, lots of cabs. Lge. closets. No singles, no pets. 1335 Stanely. 436-8771

$120—1 BEDROOM
All util. paid. POOL. Close to college & transportation.
5525 E. PAC. CST. HWY.

15TH & ATLANTIC
Single furn. Apt. $15 wk. Free utils. Adults only. No pets.
620 E 15th. 591-8920

☆ STARLITER ☆
520 E. 27th St. 1-Bdrm. & lge. corner apts. Heated pool. Nr. Memorial Hosp. $125 & $140. 426 8574 eves. & wkends.

$31.50 WEEK-UTIL PD
2 BEDROOMS CHILDREN O.K.
3390 SANTA FE 427-9268

St. Anthony's ½ Block
Lrge 1 bdrm. Sr. Citizens, $85 & $95. 426 Olive Ave.

FRONT 2 BR. $115
CLEAN, quiet, bus. mkt., adults
1050 Elm Mgr. Apt. K.

ATTRACTIVE 1-BR with pool. w-w carpels w/drapes. $115. Adults, no pets. 348 E. 17th St. Mgr. #2 436-1873

$34.50 -UTILITIES pd. Immaculate single, nr. downtown L.B. Adults only. Quiet neighborhood. 436-8539; 437-9213.

BY WEEK, BY MONTH
Beautifully furnished large 1-Br. $35 Wk. 718 E. 6th St.

$60 SGLE. UTIL. PD.
Pet - child o.k. 1930 Cherry

2-BR. 1 child o.k. Heated pool. Utils. pd. $151 mo. 847 King. Wilmington. 830-0505.

$13.50 WK. CLEAN APTS. UTIL
Telephone service free. Nr. buses.
1700 E. HILL GA 7-9100

EXTRA Lge. Freshly Painted 2-BR. $135. Inq. 1209 E. Broadway. HE 7-2567 or 420-1124.

$55 ALL UTIL PD.
lge lower single, 2525 E. 14th

SINGLE APTS $60 mo. All util pd. Close to beach, friendly atmosphere. 336 E. 1st. HE 7-9125

DLX Motel apts. & rms. & hses., pool, TV, linens, dishes, by park, golf $35 wk up. 4600 E. 7th.

1 BDRM. BY WEEK OR MONTH
$24.50 Utilities pd.
1424 Chestnut ... 577-5423

View from Signal Hill
2 Brs, bl't-ins, adults. 426-9674

$125. NEAR 10th & Cherry, spacious 1 br. plus wall bed, nicely furn. washer. no pets water pd. 438-5412.

$70 LGE SINGLE. Util. pd. ADULTS, NO PETS. 625 CERRITOS.

2-BEDRM. APT. $160 Nicely furnished. See 1576 Elm Ave.

$72.50 Large 1-br. apt. redec. Adults. 1064 Locust. HA 5-1135

$75—1-BR. NICE & ROOMY! NR. BUS & STORES. 265-8777

$55 NICE frnt sgl Lower, retired Util. 1483 Atlantic 437-5233

SUNNY Sgls., new crpts., drps & paint. $57.50; $97.50, 1139 Cedar.

$75 - 1 BR. Mostly furn. Gas pd. Adults, no pets. 433-4352.

PRIVACY guaranteed mdrn 1 bdrm. priv. sun deck, parking. 432-6162.

$30. UTILS paid, large single 3322 Fashion, 437-3338, 436-1032

$92.50 1 BR lower, pvt entr. 1426 Magnolia HE 6-6608

$53 MO & UP. SINGLES, util paid. ADULTS 1233 Daisy Ave.

$65 LARGE single upper nr. Memorial Hosp. 2522 Lime. 424 6156

2-BR. all elec kitchen $145
7613 LINDEN 424-6572

T445 ELM Ave. 1-Br. $55 Sgle. $65. Util. pd. Baby. HE 5-6093

SGLES furn. $70, all util. pd., adults 1324 Peterson. 599-5674.

N.L.B. 1 Bdrm near Atlantic & Del Amo util. pd. 5910 Linden

FURN. Singles $12.50 wk. Util pd. 2235 E. 7th. 433 7657

FURN. Singles $18.50 wk. Util pd. 1643 Locust 599-5473

FURN. singles $18.50 wk. util. pd. 834 Maine 435-7917

FURN. Singles $13.50 wk. util pd. 448 Orange 432 6632

FURN. Singles $15.50 wk. util pd. 555 Golden 436-5524

ALL electric. 2 Br. 2 Ba. King Bed. 1555 Pacific Ave. L.B.

UTILITY Apt. Ideal for 2. $75. Utils pd. 599-3314

APTS. & rooms. Reasonable rates. Monterey Motel. 591-6031

BACHELOR & KITCHENETTE Apts. 6975 L.B. Blvd. (213) 637-2220

SMALL 1 Br. $32.50. 1867 Hill St. 426-8134.

1-BR. apt. util pd. $75. 2776 Atlantic Ave.

COOL—1 Br upper new furn paint adults. $15 E. Hill GA 4-2779

OLDER quiet sober men, 1-BR. Perm. only. 2535 Elm. GA 7-2336.

$53 SGLE. util. furn. 1221 E. 6th St. for appt. 434-3655.

$115—SPACIOUS, light 1-BR. Bixby Park area. 2126 Bermuda

1 CHILD O.K. new 2 br., all elec., bit. ins. alco furn. $140. 2179 Elm

$17 WK. util. pd., clean, cozy furn. sgle. Shops, bus. 1915 Atlantic

$63. SINGLE. Clean, quiet Court. Util pd. 2465 Pasadena. GE 1-2030

$110 - 1-BR., util. pd., w-w. Priv. pking. Adults. 1368 Cherry

AVAIL. Aug. 11, 1 BR. Refs desired, mature adults. 424-3764

$13.50 WK Drinkers, Smokers ok. No Grouches, 1133 Hoffman 591-9664

FURNISHED APTS.

Alamitos Bay Naples Islands 465

BAY FRONT — NEW
1 & 2 bedrooms. 2 baths
5266 Naples Plaza 431-9712

$155—1 Br. attrac. & clean, on Ocean Blvd. Adults. 433-5331

Bellflower 480

—WEST WINDS—
$125 1-Bdrm. furn. Also 2 Bdrms.
—HEATED POOL—
Carpeted, drapes, bullt-ins
Adults 9215 Alondra Blvd. Bellflower 867-7215

DLX 3 Br., w/fireplace, Roman tub, tap beer bar, pool, steam rm., whirl. tub, inside hand ball court, $250 mo. Playmates Apts., 16141 Eucalyptus.

2 Br + Pool $145 mo
very clean-nice furn. freezer, cols, drapes, baby/teen ok quiet, cor. Artesia & Grand, 925-4057

Near Douglas, 1 Br. Apts.
Nicely furn., near nw. $32.50 wk. up incl. util 6525 E. Artesia. 633-3285. Mgr. Apt. #4.

Bellflower Nr. Douglas
Nicely furn 1-Br. $39.50 Mo. up, or $32.50 wk. ua-incl. util. Nr. park, infant ck. 6522 Artesia #1

AVAILABLE AUG. 10TH.
Executive 1 Br. 9451 Flower
Bellflower 634-7030 or 867-9545

1 BDRM. BY WEEK OR MONTH
$25.50 Utilities pd.
15741 Blaine 920-1203

2 BR deluxe, clean, furn & unfurn. $130 mo. Adults only. 10025 E. Alondra, Bellflower

$20 PER WK—Single, util furn. Adult, Anthony Courts, 9215 E. Artesia Blvd.

2 BR, cool, air cond. adults. $135. 925 2414; 867-6605

2-BR., air conditioned, pool, gym, sauna. 8560 E. Artesia Blvd.

1 BR. $115; 2 br and up; 2 pools, adults. 9356 Alondra. 925-1717

Belmont Heights 485

LOVELY modern furn. 2 Br. quiet middleaged preferred $350 no pets 394 Coronado 434-2411.

$130.00 1-BR upper front, Quiet middle-age preferred. No pets. 434 3241

1 BR, upper near beach & Bixby Park. 434-7214 eves & wkends

LGE. 2 BR Apt Attractively furn 3243 E. 3rd St. 434-2035

$145 HUGE CUST. DLXE 2 BR. WW, DRAPES, BLT-INS. 591-5330

BEAUT. 1 Br. Lovely modern furn. $130 Adults. 394 Coronado. 434-2411.

Belmont Park 490

1 BR furn apt. Adults. Sunbathing deck avail. Off St parking. $125 mo. 291 Bay Shore

Belmont Shore 495

$240 Xtra Lge. 2 Br. $240
$140 Nice 1 Br. $140
Shore Dlx. W-Pool & Elev.
Elegant living. All elec. 2 bas. Nr. ocean & bay. For a fine tenant.
See Mgr. 40 Nieto or call
RENE REALTY GE 4-0908

$220 Xtra Lge. 2 Br. $220
$150 Xtra Lge. 1 Br. $150
SHORE DLX. W-POOL
DELIGHTFUL LIVING
See manager 125 Ximeno

SMALL pet ok. Attractive 1 Br. ½ block to beach. Near transportation & stores. $135.
Hendon-LeBranch Rlty HE 2-8177

SINGLE apt on Ocean Blvd. furn. w/gar. summer or yr round. 433-3855; 597-2837

1-BR. furn apt. ½ block to ocean. Adults only. 597-2125.

1-BR. DLX ALL ELEC. Adults, no pets. 137 Ximeno. Apt. 1.

$115—LOVELY 1 Br. Couple only. No pets 4573 Division St.

$175 MO. Bachelor. Linens, dishes, silver. 39 Nieto. Bal. 55.
BYRNES REAL ESTATE
203 SANTA ANA AVE. GE 8-5123

NICE lge 2 BR. util. pd. priv. patio off street rkg. 439-7458

2 BRS. $160. Adults. Schwenn Rlty. 439-7010 435-5598

SUMMER rental On Ocean, lge 2 br., Mo. of Aug. $125. wk. 434-1529.

SMALL single $50. mo. Utils. pd. 2491 Park 439-8105.

1 BR. 4523 E. 1st $120. mo. 439-8105 Mgr. 4123 E. 1st.

2 BR. 4120 E. 1st $150. mo. 439-8105 Mgr. 4123 E. 1st.

Bixby Area 500

$90. MO. large 1 Br. No pets. 426-3510

1 BR, new crpts, drps, refrig., newly redec. GA 7-8601, GA 7-3367

Bixby Knolls 505

California Heights 510

1 BR, redec., ww crpts. Adults no pets. 425-1672 eves. & Sun.

Compton 525

QUIET 1 BR apt & garage, near LB Freeway. No pets. 632-9540

Downey 533

GREAT LOCATION
Lakewood Lanai Apts.
POOL—furnished or unfurn. 1-bdr apts. Gas, water pd. $110.

1 Child OK
8343 Lindell, Downey S/Ana Frwy. at Rosemead & Lkwd. turnoff.

DLX. 1 BR. $115
11700 GURLEY DOWNEY
Beaut. furn., WW, flr. to ceiling drapes, heated pool, king size bdrms, adults no pets TOpaz 2-0346

Downtown 535

$65 LGE. SINGLE $65
Drive by 1444 St. Louis
Full kitch & bath. Backyard. Heat, 1 person only.
RENE REALTY GE 4-0908

$70 UP — FURN. singles and doubles. Mature adults. Utilities included. ON THE BEACH.
447 E. SEASIDE BLVD.

APTS. & rooms w/priv. baths, avail. from $155 mo. Util. included. Contact Mr. Coder, 436-6215

$65 UPPER single, utils pd. mid-age lady, partially furn. redec 924 Pine Ave. HE 6-3141

615 E. OCEAN
Sgl., obls., $65 up. Util Included

BUSINESS Action corner 760 Atlantic. $50 + utils. Inquire within.

BEAUT. studio Ocean view, pool, sauna Mr. Martin 436-2400 432-7759.

$65 SINGLE, full. paid, Parking. Come to 624 W. 1ST ST.

$55 BIG single adult utils. pd. 338 Pine 436-3452

$50. BACHELOR apt. Utils pd. Close-in. 1335 Chestnut L.B.

MATURE adults, single, gas paid redecorated. 331 W. 4th #3.

COMFORTABLE. 924 Chestnut. Inspection Sat. & Sun. or call 424-5053

$69.50 COOL BREEZE
Close in, adults 734 W. 4th

$45—SINGLE. Adults. Quiet. Nr. 11th & Hoffman. 599-2666

$63 BACH., mod. clean, Util. paid. 219 E. 10th GE 9-4136.

LARGE 2 BR APT $120.
591-0274

SINGLE - close to Beach, Bus, Navy. $45. Pensioner pref. 437-6030

1 BR. apt. clean & quiet. util pd. $100 Mature adults. 325 Elm.

MODERN 1 BR. 1218 E. 4th $135 438-1169, 437-2403.

1 BR. UPPER. Bixby Park. $70. Adults. 1344 E. 4th L.B. 595-7769

Eastside 540

$140. LGE. 1½ BR. front, w/w, disp. adults, refs. E. 1st, Nr Bixby Pk avail 8-23. GE 9-5572

$135—2-Br.—Xtra Lge.
Nr new delux. Child ok 433-6749

3 ROOMS, upstairs, garage apt for bachelor, w/w, shower $35 including utilities. 914 Junipero.

LOVELY CLEAN FRONT BR. ADULTS. NO PETS. 1322 E. 3RD ST. L.B.

OLDER quiet sober. Man, 1-BR. Perm. only. 2535 Elm. GA 7-2336.

2 BR upstairs front, quiet & clean. 1325 E. 2nd St. HE 5-4162

SPACIOUS 1 BR. $100. Infant o.k. 423-0157

$72.50 UTILS. pd. lge. lower, E. 14th, GA 3-2623 GA 6-4676 Eves.

1 BR. dlx., excel. loc. & furn. $125. Utils pd. Adults. GE 4-5474

NICE, clean & quiet, Adults, no pets. 1351 Stanley, 438-7435

1-BR. furn., disp., lge. closets, infant welcome. 924 Alamitos.

1 BR., $105. Single, $55. drps., crpts., stove, refrig. 673 Orio.

$60 NICE clean single, nr bus & Ralph Mkt. 1033 Hoffman.

SINGLE $75, cold, tile shower & tub. HA 5-0531

$105. 1 BR, lower, utilities paid. Older adults. 1725 E. 15th.

CLEAN 1 room apt. $75, utils pd. 438 6331

$90 1 BR utils Nr Beach Pk bus 1514 Appleton 432-5307 Adults

$70. MO. lge. sgl. front clean for retired quiet adults. 1314 E. 2nd.

1 BR. new paint. w/w crpt. drps. $95. Storage garage. $15. 431-2950

2-BEDRM. crpts. drapes. pool. Recreation rm. 3317 Willow Ave.

Furniture for Sale 295

MEDITERRANEAN
NEWLY ARRIVED
DECORATOR GROUP
Elegant king size bedroom set in majestic block front styling - includes 6' 9 drawer dresser & framed mirror. King size bed & 2 commodes. Distinctive living rm., includes 6-ft. sofa and love seat in rich cullt-over plush urethene foam-seats (reversible), ball casters enchanting carved arm accents. Spanish oak square commode (with doors), hex commode twin doors & heavy matched cocktail table, 4 decorator lamps. Stunning dining rm. includes elegant Spanish table & 6 castilian chairs.
(WHY PAY $1000 OR MORE ELSEWHERE??)
NO DOWN PAYMENT
$697
O. S. PETERSON
ESTABLISHED 1923
5390 Long Beach Blvd.
Cor. L.B. Bl. & Market GA 2-7895
Daily 9-9 Sat. 9:30-6 Sun. 12-5

Returned
From Model Home
5 ROOMS
All New Furn. + Appl.
FULL PRICE $179
NEED RESPONSIBLE PARTY to assume 5 rms. furn. & appliances. Bal. $179 easy terms avail. incl 9 pc. liv. rm. with tables & lamps, 5 pc. dinette, 2 complete bdrms. + stove, refrig. and washer. See daily 10-9, Sat. 10-6, Sun 12-5, 5974 Atlantic, No. Long Beach. Ask for Lot #50 or call Bruce.
422-0989

Furniture & Appliance
AUCTION
Tues. 7:30 Thur. 7:30
Sat. 6:30
ALWAYS A TREMENDOUS SELECTION OF FINE QUALITY NEW, NEAR NEW & USED FURNISHINGS
For info call 213-598-3338
A-OK AUCTION & SALES
7722 Garden Grove Blvd, GG, Beach Blvd. & Garden Grove frwy

Going East Must Sell
8' green sofa & love seat 2 mos. old cost $395, sell $200. Good bdrm set, compl $75. O'stuff chair & ottoman, $25. Kitc tbl, 4 chairs $20. 9x12 green rug $20, 2 end tables $5, misc. 424-2845

HANDSOME 3 pcs. German sofa & chairs 80 yrs. old, just recovered $275. Elegant antique small upright German piano, $425. Telefunken stereo, teak coffee table & misc. items, 429-1120. 6239 Peabody St., L.B.

WEDGEWOOD stove w/grill, Swedish modern lamp table, mahog. desk w/glass top, 8 pc. rattan set, walnut bedrm. set, chest, 1 twin bed, spring & matt., many separate pieces. 1980 Fanwood, L.B. 596-6359

FLOOR SAMPLE
8 PC KING SIZE BDRM SET
Complete reg $449.96 now $299
LONG BEACH FURNITURE CO.
6th & LONG BEACH BLVD.

SACRIFICE complete houseful of beaut Mediterranean 3 pc sofa & loveseat, 6' coffee table, 2 end commodes, hid-a bed. Spanish King-size bedroom set. Very reas. 435-4340.

MOVING. 3-piece sectional custom made, $75; Gaffers Sattler range, $50; Kenmore cycle fabric washer, $50. All excel. cond. Misc. 3638 Braylon Ave., L.B.

NATURAL color solid mahog. dropleaf dining table & 4 uphol. chairs, 18x42 in. closed, 42x72 extended, $75. Also Zenith 17-in. ptble. TV, $25. 421-6344

STOVE; refrigerator; sofa & chair dinette set; bunk beds; bedroom suite; color TV; Misc. 925-5637 9541 Artesia Blvd. Bellflower. dlr

OVERSTUFFED colonial couch, maple 8' $100, RCA Whirlpool refrig. '68 $100, Gaffer & Sattlers range $50, Kenmore washer $20. 426-0031

A steel! Never used hide-a-bed. $100; sofa & loveseat; Med. tables; kingsize bdrm. set, etc. 925-7668

12 FT. Green circular sofa $100. Gold chair $50. 6 ft. Lawson sofa & chair $75. 4345 Blackthorne Ave. 425-4363

BOX springs & matts. — used $5.50 ea. up; chest of drawers new — $15. Jack's Comm. House, 1439 E. Anaheim St., next to Bekins.

LIVING room sofa, sectional loveseats chairs, tables, lamps, dinette set, buffet. 3524 Centralia, Lkwd. 429-7516

GIRL'S canopy bed, desk, chest, white & gold. Blue gingham custom canopy, dust ruffle, coverlet & sham. 3749 Chestnut. GA 4-6260.

DUNCAN Phyfe tble w/4 chairs. Chair w/lge. ottoman. Reas. 424-8433

8' SOFA & love seat, close out fabric, $119.95. Fact. outlet, 564-4533, Dlr.

EARLY American sofa, swivel rocker, Boston rocker, end tables & coffee tables. 422-3844

HIGHEST Bidder on living rm. 1 Bedrm. kitchen, china cabinet, gas dryer, etc. 3420 E. 67th St. ...

CHERRY wood Gov. Winthrop desk; 8' sofa; misc. 3057 Knoxville, 421-1434

NEVER used. Sofa & matching chair. Olive green weave. W/casters. $275. 439-6138

AVACODO bedroom set $55., Dinette $12. Roll-away $15., TV $15. Desk $15. Rocker $10. 869-3407.

DOUBLE Bed, Maple hdbd. w/Sealy matt. & box springs $75. HA 5-7356.

LITE blue naugahyde sofa, chair. 2 end tables & large table; will hold table model TV $90 ph 438-4117

NR. new Spanish Liv rm & Br. set. Sell Immed. Priv party 6532 Rose St. Bellflr after 6 P.M.

GOING OUT OF BUSINESS
New vinyl sofas $79; dinette $39. Arthur's 5717 Atlantic 428-6969

MAPLE drop-leaf table, 4 chairs & lovely openface hutch. $175. 421-7964.

SOLID oak table, 6 chairs. Solid maple desk, chair both xlnt cond. $50. 434-9781

KING' Mediterranean Bedrm set, compl. Top quality, never used. $450, value $750. GE 4-2571

14 FT. Semi circle 2 piece quilted sofa. Rose. Xln't cond. 4 yrs. $950 new after 6 pm 434-0744

LIKE new Mediterranean sofa, love seat; Br. set, dinette set, cof., end tbles, lamp. Pvt. ptv. 423-7527

NEED A DINETTE?
factory 2nds at big savings!
$29.95 up 564-4533

CHERRY dropleaf table, 5 ft. round, good cond., $45; Channel back chair, $35. GA 3-3451

MEDITERRANEAN sofa & love seat. Early American couch & chair, never used. 925-1172. Sue

KING sz. box sprg.-matt. Cust. headboard, spread, dust ruffle, sheets, all or part. 426-5459

PATIO sale. Furn., lawn mower, console. 155 Quincy, Bel. Shr. 433 1439

FLORAL chair & davena. Odds & ends. See 6840 San Miguel, Paramount. 633-3241

14' 3-PIECE circle sofa, light aqua, custom covers. 3 yrs., $900 new. Best off. (714) 826-7656

KING-size bdrm. set., compl., $475 or offer. 421-0366

COUCH, green/gold. Early Amer., large, excel. cond. 430-4752

SOFA bed, $55; big recliner chair, $25, gd. cond. 426-6725

2 NEARLY new twin beds, complete w/frame, $45 ea. 423-2343

LIKE New uphol. chair & lamps. Black naugh. Lounger. 597-6058

GIRL'S twin bed, complete, $50. Ph. 597-3096

NEW 5 pc bedrooms set $64.88
C C Liquidators 1805 E. Anaheim

8 PC. liv rm or den furn., group or separately 424-4605 aft. 7 p.m.

SAVE $$. McMahon's furn. and appliances. 1895 E. Anaheim

APT. house spec. Sofa & chair, $39.95, brand new. Dlr. 564-4533

LEAVING state - selling all household goods. 630-4098 aft. 6 p.m.

4-PC King size Mediterranean Bdrm. set 1 yr old $600 422-9520 Ricl.

5 ROOMS of furn., like new. Call 426-6229

PROVINCIAL 7' quilted sofa. Decorator must sac. $100. dlr. 371-9577

WALNUT bdrm. suite & mirror, $75. 4345 Bellflower Blvd. #3, 421-1976

WALNUT chest type Rivera hide-a-bed like new. $125. 428-2437

HARVEST table, 6'x20" w/10" drop side, excel cond. $80, HA 5-4868

DINING room set, Davenport, single bed & mattress. 438-2584

21" TV, recliner chair & love seat, occ. chair lamps. 835-2035

4 ATTRACTIVE high back din rm chairs, a steal at $10. 439-5847.

ANTIQUE white w/cherry top twin bedroom set, $75. Ph 426-1182

BEAUT. King Bed quid., compl. $105. Worth $250. 598-5156 eve-wkend

Antiques 300

ANTIQUE AUCTION
SUNDAY, AUGUST 3, STARTING 10 A.M.

Art Glass, Daum Nancy Vase, French Cameo plate, signed "Ambero", Frosted Vase with birds, signed "Verlys", Cut, pressed & patterned glass. Royal Doulton, Stoke on Trent, Delft, Haviland & decorative China.
Cheese dishes, biscuit barrels, Coca Cola Drug Store dispenser, circa 1895, Wall phones, Ox Yoke, hand painted 3 light chandelier, pocket watches, clocks, lamps, frames, silver, copper, brass & iron items.
Carved plank seat settee, bentwood chairs, pine pie safe, wicker sofas, tables & chairs, hand painted leather screen, 8 pc. dining set, all hand painted in Cherubs & Flowers, Victorian Parlor sets, roll top desks, curio cabinets, round oak tables, highly carved Spanish & Italian pieces, French & Early American, Indian & Oriental rugs . . . numerous other items.

LEONARD'S AUCTION
14100 PARAMOUNT BL., PARAMOUNT
L. Burleson, Auctioneer

THINGS of Yesteryear Antiques is having a big sale after 3 years in same location. Due to overstock we are having a stock reduction sale the whole month of August. 10 to 50% off. 3173 E. Gage, Huntington Park.

ROLL-top desk; secretary; round oak table; commode; china cabinet; dresser; misc. 9112 E. Arlesia, Blflr.

ANTIQUE French fire screen, carved frame, silk brocade. GA 2-8116

6' ROLL top desk, couch, chandeliers, highboy, & other items call Don May, GE 9-5523 for appt.

MUST sell antique furniture etc. bric-brac. reas. Call after 6 p.m. or weekends Call 830-3635.

EVELYN'S ANTIQUES—Buy & Sell. Hrs 11-7. 1054 Market 428-6144

MANY antique dolls, Ginnys Antiques 2605 E. 7th St. 434-6292

Furniture Wanted 305

Wanted
GOOD USED
Furniture, Appliances
Color TV's, Stereos,
Antiques
ITEM OR HOUSEFUL
CASH IN 1/2 HR.
24-HOUR SERVICE
860-3470
If No Ans. Call 423-7527

TOP PRICE PAID!
Furniture, Appliances
Antiques, Tools
Misc. Household Goods
Sporting Goods
PROMPT & COURTEOUS TREATMENT
ONE PIECE OR A HOUSEFUL BOUGHT OUTRIGHT OR SOLD AT AUCTION
REPP & MOTT, INC.
2501 E. Anaheim
GE 9-0277

$ $ TOP $ $
NOW FOR USED FURNITURE APPLIANCES, COLOR TV'S STEREOS—TOOLS—ANTIQUES 1 PIECE OR HOUSE FULL BANKRUPT STOCK LIQUIDATION, ETC.
Cash in 30 minutes
OR SELL ON COMMISSION
24 HOUR SERVICE
SERVING THE ENTIRE AREA
437-7222 Exes. 424-9433
COVERS all Orange & LA CO's

Wanted
Furniture
TOP CASH IN 30 MINUTES FOR
Quality furniture, color TV's, stereos, appliances, tools, office equipment.
712-531-1212 893-0555
(213) 598-3338

WE BUY
GOOD USED
FURNITURE, STOVES, REFRIGS., STEREOS, COLOR TV'S, PIANOS, ORGANS.
I Piece or Houseful
WE PAY MORE
CASH!
437-1914

Instant Cash
Furniture Wanted
Refrigerators & Stoves
Piece or Houseful
CALL 925-5637
Ted or Clyde Day or Nite

WE PAY MORE
CASH
FOR FURNITURE, APPLIANCES, COLOR TV'S, PIANOS, ORGANS OR ANTIQUES.
DAY OR NIGHT
422-9321 925-1515

Wanted
APPLIANCES
FURNITURE
ANTIQUES
WE PAY CASH
865-0542 or 827-8271

QUICK CASH
for furn. & appl. 634-6979 Dlr.

SPOT CASH—591-9638
ANYTHING OF VALUE

REFRIG. wanted, highest cash, working or not. "Ben." HE 6-2336

APT. HOUSE owner pays ten dollar for good furn. & appls 423-6848

Household Appliances 310

★ ★ ★ ★ ★ ★ ★ ★ ★
RECONDITIONED Used Appliances
Ranges . $39 up Refrigs. $49 up
Washers $89 up Dryers . $79 up
✔ Unconditionally Guaranteed
✔ Free Delivery and Installation
✔ Huge-Huge Selection
✔ 90 days Like Cash
BOND STOVE WORKS
965 E. 4th St., L.B. "Since 1923" 432-8757
Open Daily 8 'til 6 — Friday 'til 9
Saturday 8 'til 6 — Sunday 12 'til 5
★ ★ ★ ★ ★ ★ ★ ★ ★

GUARANTEED BUYS
MAYTAG auto washer 2 sp late mod. 1 yr guar. $128
MAYTAG auto washer rebuilt like new. 1 yr guar. $98
KENMORE 2 spd auto washer, rebuilt, 1 year guar. $88
FRIGIDAIRE square line, 2 door, refrig. Guar. $128
COLDSPOT refrig. Guar. $38
G.E. refrig. 2 door. Guar. $58
☆ HILL'S ☆
5650 Atlantic Ave.
open Mon. & Fri. 'till 9
Tues. Wed. Thurs. & Sat. 'till 5:30

FRIGIDAIRE 12 cu ft. refrig. Wedgewood 30" gas range. Buy both for $290.60 Avocado or copper available. Easy terms. Baker's Appliances, 9th & Pacific, open eves. HE 2-3924.

30" O'KEEFE & Merrill Stove full oven Xlnt. cond. nearly new $75 Gibson refrigerator Xlnt condition, late model $75. Kenmore Automatic Washer perfect $50. 634-7790

RECONDITIONED stoves $29.95 & up. Refrigerators $39.95 & up. Reta's Appliances. 16260 Paramount Blvd. Paramount. 630-3855

RHEEMS Wedgewood chrome top gas range, 42 in. wide w/grill. Lge oven, broiler & clock timer. Excel. cond. 867-7595

Like new Westinghouse washer & dryer 220. Dble. door Frigidaire & misc. GE 8-5473 or 357 Ultimo Ave.

REFRIGERATORS, Guar $39
STOVES, guaranteed $39
B&F 1131 Gaviola 591-7658

RENT COLOR TV OR STEREO Refrigerators washers dryers $9 mo. option to buy. 868-3777 dlr.

WE HAVE DARN GOOD refrigerators for $35.
218 Locust & 3315 South St.

SIDE BY SIDE HOTPOINT with ice maker. SAVE $100
LBF HE 6-7231

FREE REMOVAL of junk & appliances. Free est. on trash. Call eves. 428-5188

KENMORE AUTOMATIC WASHER $30. 427-4593

Musical Instruments 315

Overstocked—Must sell
80 drum sets, Ludwig, Rogers, etc. Deagan vibes. Buy of lifetime. House of Drums, 875-2517, Northridge.

LIKE new Gibson Accoustic SJN Country & Western, hard shell case $200. 423-8357 aft 6 p.m.

MARTIN Classic Guitar like new $169.50 BUY & TRADE Albert Music 209 E. Ocean Blvd. Ph 432-9006.

GUITAR, Gretsch, Atkins Tennessean. Excel cond $275 or best offer 430-7134, (714) 527-3037

TROMBONE Olds Ambassador gold finish excel cond. good case. 634-0207

DRUMS—Slingerland w/ cymbals. Played 2X $300. orig. $650. 668-7079

SELL—drums, excel. cond. $50. Take over pymts. 591-2234 aft 6 p.m.

CUSTOM bass amplifier & bass 200 watt, Lansing speakers. 436-3153

12 STRING Martin Guitar 433-0265

FARFISA COMBO ORGAN. GOOD CONDITION. $250 Phone 423-3328

120 BASS accordian (Universal) $125 ph 436-4117

MASTERWORK tape recorder, good cond $60. 431-1262.

B-FLAT clarinet, like new, $115. Call 426-0610

JOSE Ramirez Classical guitar, hand-made in Spain, $250. 421-2916

HEATH amp. 240 watts JBL, rev., fuzz, solid state, $209. 634-0416

GIBSON amp. Excel. cond. Worth $300, sacrifice $135. 597-6919

Pianos & Organs 320

RENT ANY ONE OF 5 DIFFERENT MODELS
BALDWIN
ORGANS
ONLY $2 WEEKLY
INCLUDING A FREE PRIVATE LESSON. By Betty Iams. EACH WEEK to prove you can learn to play. NO DELIVERY CHARGE. COME IN or CALL FOR DETAILS.
Open 9:30 til 9 wkdays, 9:30-6 Sat.
BILLINGS BALDWIN
3912 Atlantic Ave. 426-7618

ORGAN
CLEARANCE
FOUR DAYS ONLY
Save 10% 20% 30% 40%
TERMS OF COURSE
ORGANS FROM $550
FULL WARRANTIES
ST. AUBINS
3260 E. Anaheim 438-1159

YAMAHA
ORGANS
WORLD'S GREATEST VALUE
2 MANUAL Spinets from $559.95
HUMPHREYS Music Co.
135 E. 3rd HE 6-4296

CONN & LOWREY ORGANS
KAWAI — KIMBALL
Story & Clark pianos
ALL MODELS ON DISPLAY
NEW & USED FROM $99
Piano rentals from $7.95 mo.
ST. AUBINS
3260 E. Anaheim 438-1159

PLAYER Pianos/Musette Pianola & Hardman. Largest stock in S. Cal. FUN FOR THE WHOLE FAMILY DURING SUMMER VACATION Smith's 4045 S. Sepulveda Blvd. Culver City. OPEN daily + Sun. VE 6-4946 or EX 8-0708

$100 TO $1500
CASH FOR YOUR PIANO
Humphrey's Music Co.
HE 6-4296

YAMAHA ORGANS
ARE SENSATIONAL
HUMPHREYS MUSIC CO.
135 E. 3RD. HE 6-4296

YAMAHA ORGANS
WILL TURN YOU ON
HUMPHREYS MUSIC CO.
135 E. 3RD. HE 6-4296

300 NEW AND USED. ALL MAKES. SPECIAL DISCOUNT PRICES ON ALL NEW LOWREY ORGANS. ORGAN & PIANO CENTER 1100 Long Beach Blvd. HE 7-2271

TOP $$$ PAID
FOR YOUR OLD PIANO
L.B. Piano Company
Herman Brun GA 4-7031

PIANOS — Bought - Sold - Tuned & Repaired.
MOREY'S FOR MUSIC
342 PINE HE 6-2929

I buy pianos & organs
QUICK CASH 925-6983

WILL BUY USED ORGANS AND PIANOS FOR CASH
HEmlock 7-2271

HAMMOND A-100, excellent condition, must sell! $1,750 firm. Days & eves., 566-5427; Sun., 869-6285

SMALL antique upright, swivel stool, refinished Beautiful Harp. Needs Work $100, ph 434-8933

TEACHER'S Kimball 5'6" mahog. grand., xlnt cond., $600. 429-2334

GOOD upright piano, $195, delivered for $15. 430 4526

LIKE new Wurlitzer spinet piano, $500. Ph. 429-3176

RENT a New Piano for $7.95 mo.
SHERMAN CLAY & CO. 597-3618

CASH FOR PIANOS — TOP $$$
Call GA 3-0367

UPRIGHT piano xlnt cond. w/bench, $125. Ask for John, 925-7611.

STORY & Clark babygrand piano. Mahogany. 868-6142

PIANO WANTED
Priv. party. 877-1035

PIANO for sale w/bench
925-6983 dlr

Household Appliances 310

STOVE $40 & REFRIG. $20. 420-1246

REFRIG., good cond. Best offer. 424-2396

KENMORE Dryer, 1½ yrs. old. good cond. $75. 531-9235

MAYTAG Porta-dryer, never used. New, $100 best offer. 596-6969.

WASHER Dryer & 30" stove 2 yrs old PH 634-2344

YOUR most complete selection. Sears, 5th & L.B. Blvd. HE 5-0121.

SERVEL GAS REFRIGERATORS
Buy & Sell 436-1819; 599 3257, Dlr.

SEARS Kenmore auto. washer, fair cond., $40, Ph. 436-2734.

KENMORE Washer, 4 months old. $200 or best offer. 429-6956

'63 WESTINGHOUSE Washer. 7 mo. old. $95. 428-4372

NEAR new avcdo gas stove. Griddle clock, $65. Call 435-4232

PHILCO washer & Dryer like new. 925-3601

APT.-size G-E refrig., 3 yrs. old, xlnt, cond. 423-0794

PHILCO elec. stove, white w/30" oven, xlnt cond. $75. GA 7-4372

AIR conditioner, Coldspot, 23,000 BTU, 230 volt. 598-1934

65 18-CU.-FT. freezer, xlnt, $95; tents & equip., $95. Ph. 420-4076

HOTPOINT refrig, avocado $75, 860-2924

COLDSPOT 11 cubic ft. refrig. 1 yr. old. $100. 421-7997

GE DISHWASHER, portable, good cond. GA 6-4517

36" stove $25. apt. size refrig $35. 3133 E. 8th, 434-8859

Pianos & Organs 320

RENT ANY MODEL
BALDWIN
Spinet-Console-Studio
PIANO
$7.75 MONTHLY
No delivery deposit or charge
NO obligation to buy
Full Credit if you do on our Rent-To-Own Plan Come in or Call for details.
BILLINGS BALDWIN
3912 Atlantic Ave. 426-7618

PIANO & ORGAN SALE
Final week. Just a sample

	WAS	NOW
Baldwin Spnl. w/Leslie	$1,795	$595
Lowrey Holiday	$1,295	$595
Lowrey Lincolnwood	$1,200	$795
Hammond F.100	$995	$495
Hammond M-3 Perc.	$1,440	$695
Leslie Tone Cabinet	$575	$295
Thomas Spinet	$995	$359
Wurlitzer 25 Ped.	$2495	$1995
Combo Organ & Spkr.	$396	$195
Kimball Spinet	$995	$495
Schmer Console	$1,600	$995
Wurlitzer Spinet	$800	$325
Practice Pianos		From 75

the MUSI-CAL
334 Pine Long Beach 436-9227

PIANOS RENTED $3-$10 MO.
ORGANS $10-$15 MO.
RENT as long as you care to.
NO OBLIGATION TO BUY
RENT CAN apply if desired
Cash for used Pianos & Organs.
MOREY'S FOR MUSIC
342 PINE HE 6-2929

LOWREY organs, YAMAHA Pianos
CARLSEN'S—867-0052
17404 Bellflower Blvd., Bellflower

Musical Instructions 325

INSTRUCTION for guitar banjo & bass. 439-4835 ask for Karl

Radios & Television 330

RENT OR BUY
Color TV
$7 Month
ALSO
STEREOS
REFRIGERATORS
Several used color TV's
$150 & UP
436-1271 10 to 5 PM.
HE 7-3953 After 5 PM.
O'Kaye Discount, 401 LB Blvd LB

Rent or Buy
COLOR TV
$9 Mo. Up
OPTION TO BUY
ALSO
STEREO
REFRIGERATORS
WASHER-DRYERS
Call 868-3777
COLORLAND OPEN 7 DAYS

TVs
RENT OR BUY
NEW COLOR TV
Stereos, Refrigs., Stove
Washers & Dryers
AS LOW AS
$7 MO.
RENT WITH OPTION TO BUY
TV CITY
CALL DIRECT OR COLLECT
639-4777 1-772-3183

NAVY—NEWCOMERS
RENT A NEW TV
or stereo by week or month
Rent the Nicest Sets at
The Lowest Rates in Town
SHOP & COMPARE
No lease to sign
RENT NEW COLOR TV
Purchase option—No red tape
TUCKER TV 639-8565

426-2628 426-3628
RENT TO OWN
$8—$10—$12
Television & Stereos
NO CREDIT CHECK
Free Delivery & Repairs
OPEN EVES. & SUNDAY
2462 ATLANTIC, DLR.

✓ RENT—TV-HI-FI
$10 Per Month
All sizes. Pay 1st mo. no deposit. Open 10 to 10. Deliver anywhere.
Also Sales & Service
1347 L.B. BLVD. 437-2971

✓ TV RENTALS
COLOR OR BLACK & WHITE.
436-3209
JOE WARD'S
Cor 4th & LB Blvd Free Delivery

1969 ADMIRAL color TV Clearance. have 7 new deluxe 23" wood cabinets, your choice $398 — easy terms. J & S 9724 E Artesia Blvd. Bellflower 920-1197.

'64 RCA Color TV 21" all channels. remote control guar. picture tube 1 yr. small parts 90 days. 90 days free service $225. 1773 E. 4th St. 432-5232 dlr.

Rent a TV-HI FI $10 Mo.
Pay only 1st wk. mo. no dep. Delivery. 10 a.m. to 10 p.m. 537-5750.

COLOR TV CONSOLE. Take on payments of $14.64 mo. for only 10 months, full price $146.40, no interest. (714) 778-1630 'til 9 7 days. dlr.

MUST SELL 1969 COLOR TV. Interested party has opportunity to save over $150 on this Major brand TV dlr 869-3777 Mr Berry

WHY rent when we can sell you a new color TV for less than the cost of rental.
Call Ed LBF HE 6-3377

TV COLOR 1969 GIANT SCREEN, walnut finish. Take on pymts. Call Mr Williams direct or collect. 639-4777 or 1-712-3136.

ZENITH Console color TV, $225. stereo components compl., cost over $1000, sell $650. 596-0032

USED COLOR TVs
From $149.50 868-3777. dlr

MUST sell '69 Philco color TV. 23 in. rec., walnut cab w/serv. 434-1041

12" PORTACOLOR, G.E. COLOR. T.V. late model $98. priv party 437-8393

TV CALLS 9am-9pm. all makes, days. Work Guaranteed 437-4642

TV Rentals-low prices! Servicemen welcome. Reliable TV. 436 9397.

T.V. Rentals $8 $10 & $12 mo. Morey's 342 Pine Ave. HE 6-2929

RCA 19" portable, TV, black & white w/stand $70. 431-0540.

Hi-Fi & Stereo 335

FREE FREE 25 RECORDS
Rent stereo from $1.75 a week O'Kaye Discount, 401 Long Beach Blvd. HE 7-3953, 24 hours day, 7 days a week

DAMAGED STEREO
full warranty still applies
Cabinet damage saves you $100
dlr 868-3777 ask for Mr Berry

DUAL 1009 auto. turn table, compl. base, cover, ADC cart., 2 extra styli; new $250 — sell $100. 633-5358.

QUALITY Stereo tape recorder A.M. F.M. Multiplex. & 4 speed changer, $250. Zenith Console B&W T.V. $50 437-3956

AKAI X-150D, tape deck, X-field heads, mikes & access. Almost new. $175. 597-6518

CRAIG 4-track stereo tape recorder. Never used. 434-7320

GARRARD Stereo Record player Good cond. $60. 431-1262.

DANISH Modern RCA Stereo AM-FM 20x26x70, like new. WA 7-5901

TV, Hi-Fi, Radio 340
(WANTED)

WANTED for cash, used black and white and color TV sets. Also hi fi — stereo sets. Dealer 439-5327

WE buy portable & reg. TVs, working or not. Guitars, Tools, Misc. 1609 E. Anaheim dlr. 591-0632

TV, Hi-Fi & Radio Repair 345

COLOR TV Service Call $7.50. All work guar Jack's Radio & TV. 6250 Lemon Ave. NLB. 9 am - 9 pm, 7 days Call 425-7257

SERVICE Calls — prompt, courteous, honest. Reas. Rossmoor Color TV Service. 576-4153

GUARANTEED Color TV Service call-check & adjust $8 D.S.C., Dlr. 426-7420

TV Service—Color b&w. Work guar. Prefer Lkwd & NLB. 429-1790.

Sewing Machines 350

SEWING MACHINE
1969 SINGER CONSOLE
Zig Zag Cabinet Model-Slightly used. Stylish walnut cabinet. Does everything without attachments. Blt-in controls to overcast, make button holes, sew on buttons, hem dresses, makes fancy stitches, etc. 5 yr. parts & service guarantee. Pay $5.77 down & 9 pymts. of $5.77 mo. No interest charge, or:
FULL PRICE $57.70
For no obligation Free Home Demo, call Credit Manager 'til 9 P.M. If toll, call collect.
531-9694

SEWING MACHINE
1969 SINGER CONSOLE
Zig Zag Cab. Model, slightly used. Stylish walnut cab. Does everything without attach. Blt-in controls to overcast, make button holes, sew on buttons, hem dresses, make fancy stitches etc. $5.96 Down and 9 pymts of $5.96 mo. No interest chge., or:
FULL PRICE $59.60
For no oblig. Free home demo, call Credit Mgr. till 9 P.M. If toll, Call collect.
686-0407

SEWING MACHINE
1969 ZIG ZAG
Portable, slightly used. No attach needed to monogram, overcast, make button holes, hem dresses, etc. Sews backwards or forward with 1 or 2 needles.
COMPLETE PRICE $31.15
or $3.16 down & 9 pymts of $3.11 mo. No interest charge. For Free home demo, call Capitol Credit Mgr. till 9 PM. No obligation. If toll, call collect.
686-0407

10th & PINE SINCE 1929
NEW PORTABLES $33.50
Sales, repairs, parts
SEWING MACHINE EXCHANGE
947 PINE AVE. HE 6-4975

1969 NELCO EQUIPPED to make buttonholes. SPECIAL $33.50
PARKS SEWING CENTER
5361 Long Beach Blvd. GA 2-3007

SEWING MACHINE or Vacuum cleaner, clean, oil, adjust in your home, $2.95. Call 531-6010.

Office Supplies & Equipment 360

4 DRAWER Files	$19.95
Office Desks	$19.95
Kardex Files	$29.95
Metal Desk Trays	99c
Cardboard file boxes	$1.19
Office chairs	$4.95

OFFICE FURNITURE STORAGE
1704 E. Anaheim, L.B. 591-1719

HAVE sold business, office equipment including IBM typewriter, Olivelli Printing Calculator, elect. adding machines, time clock & many other misc. office items. 9570 Flower St., Bellflower 866-7835

LEGAL Office furn. Executive desk & swivel chair. Secty. desk & chair. Swivel chairs. Couches (3). File cabinets. misc. 436-3850

COMPARE Our Prices
TYPEWRITER CITY
244 E. BROADWAY 437-0586

TYPEWRITTER Hermes Ambassador, used 3 mos. Cost new $265. Sacrifice $165. GA 3-2782

TELEPHONE answering mach-never used, in box $225. 424-6079

MR. Typewriter starts vacation. June 30th (returning Aug. 11).

USED Duplicators $50 Perfect condition (714) 527-3927

Livestock 365

GOLF clubs, camp. set, $10. Woman's Patty Berg set, $20. 5 radios, all for $10. GA 6-3698

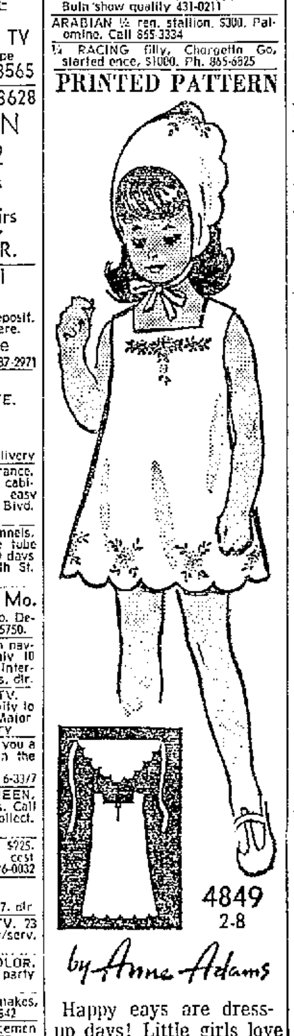
12 YR. white mixed ¼ Gelding gentle well trained reas 631-5470

REG. Palomino Filly or Appy mare. Bulls show quality 431-0211

ARABIAN ½ reg. stallion. $300. Palomino. Call 865-3334

¾ RACING filly, Chargetta Go, started once, $1000. Ph. 865-6825

PRINTED PATTERN



4849
2-8

by Anne Adams

Happy eays are dress-up days! Little girls love sweet scallops and birthday cake embroidery. Sew quickie sundress and kerchief in frosty pique or easy-sew Dacron.

Prined Pattern 4849: New Children's Sizes 2, 4, 6, 8. Size 6 outfit 1⅞ yds. 35-in. Transfer.

Sixty-five cents in coins for each pattern—add 15 cents for each pattern for first-class mailing and special handling. Send to Anne Adams, care of Independent, Press-Telegram, 74, Pattern Dept., 243 West 17th St., New York, N.Y. 10011. Print name, address with zip, size and style number.

Livestock 365

QUARTER Bay Mare 9 yrs. Xlnt. $550 Quarter Bay Gelding out of same mare 3 years $450. Both for $900 or trade for pickup truck. eves 831-0725

BEAUTIFUL reg. ½ thorobred ½ qtr. Bay mare. 4 yrs. old. Very gentle. See Forrest Sr. 860-1795. 18321 S. Gridley Rd. Cerritos.

6 YR sorrell mare, show ready. English or western. Must sell, will take best offer. 865-6530

ARABIAN gelding mare and filly Gentle mares & geldings $175 up. Ponies $50 up 865-9153; 213/ 294-9450

A.Q. H.A. Mare 3 mo. colt top running stock. 8 steel portable, corrals all for $750 — 430-6683 Eves.

SORREL MARE, 7 yrs old, gentle pleasure horse, reasonable. 714 827-7976

OAT HAY $35 or $2.25 bale Western tack, saddle. 634-6449.

LARGE trailer. Use for stock or equipment. New Tires. NE 2-0130.

Pets 370

TROPICAL FISH HOUSE
1409 Cherry 10-9 P.M. 7 DAYS

Serpae tetras	5/$1
White Clouds	7 for $1
Algae eaters	6 for $1
Silver angels	5 for $1
Young discus	$1.99 ea
Datnioides microlepis	$2.99 ea.
Gold Tetras	5 $1
Pike cichlied	59c ea.
6 o'Clock cats	3 $1
Kribnsis	59c ea.
WORMS	30c oz.; $3.50 lb.

Sale Ends Monday Aug. 4th

THE PUPPY HOUSE
BASSETTS, BEAGLES, COCKERS, COCK-A-POOS, COLLIES, DOBERMANS, DACHSHUNDS, GERMAN SHEPHERD, PODDLES, PUGS, TOY FOX TERRIERS, WELSH CORGIS, MANY MIXED BREEDS
16605 PARAMOUNT BLVD
OPEN 11 to 7 ME 4-0435

HIMALAYAN & Siamese, German shorthairs, Brittany Spaniels, Wire Hairs & Silky Terriers, Beagles, Bassetts, Poodles, Shepherds, etc. Mingodell, 12441 E. Carson. 860-5558; HA 5-0973

Bala House Tropics
2262 SOUTH NEXT TO SHAKEY'S
Tuesday thru Sat. 11 to 8 P.M.
SUNDAY 10 to 6 P.M.
CLOSED MONDAY 531-8293

NEEDS good home. 8 mo. old black & white long hair male kitten, found in street. Finders have 3, can't keep me. Housebroken, 434-9451

SPRINGER SPANIEL PUPPIES AKC
Lots of freckles, great hunters. xlnt. w/kids, shots, wormed. 633-6633.

GERMAN Shepherd puppies A.K.C. Registered Championship lines beaut. markings, $75 each. Pick of the litter $100, 2 rare white ones avail. 425-3889 after 6 p.m.

MINIATURE POODLE PUPS, AKC REG.
Shots included. Black or brown males. $75. 421-9920

WANTED, animal lover to care for my male dachshund for 2 weeks 7:30 a.m. to 5 p.m. pref NLB or Compton, NE 2-9508

DACHSHUND pups. AKC Champ. stock. Male & female. 8 wks. 423-5109

SILVER toy mini. poodle pups, AKC. 5 wks old. Sire lacks 2 points from Ch. $85. 430 2027

WILL PLACE IN HOME AKC
Sheltie (toy collie) Adult & pups! (Lassie's) 596-9669 or 632-1455

Obedience Classes
Evenings Call 860-3811

LAB Retrievers, black, AKC, field champ blood line, 2 females left, 10 wks. shots. 633-5243

GREAT Danes, Faun & Brindle females, 8 wks. Beaut. Honey Hollow line. $75. up 714-836-7156

POODLES, 18 wks., shots, British International, champ. pedigree. 434 7366

PULI pup, Female. AKC reg. Champ Dame, Show potential. 325-7464, 320-1088.

FREE KITTENS
Maltese, stripe & Calico. GA 2-8116

BRITTANY Spaniels xlnt Field Stock. AKC reg. Reas. (714) 897-4640

DALMATION female 1 yr., match winner, very good w/children. 920-1140

TOY poodles—Show material apricot —1 male, 1 female AKC avail. Ph. 926-2248

FREE TO GOOD APPROVED home, red male CHOW-CHOW. 714: 826-7323

AKC Silver Reg. poodle pup, Champion background. Reas. to good home Call 424-7801

IRISH Setter pups, AKC. 6 weeks old, $125. 6702 Eucalyptus Dr., Anaheim. (714) 637-6491.

GERMAN Shep pups 7 wks, pure, no papers, must sell this weekend $25, 421-3273

ENGLISH springer spaniel pups, show or pet, $60-$75. 18778 San Pasqual, Fountain Valley. 962-6903

APRICOT - toy male poodle. Registered. 3 mo. clipped, shots, $75. Ph 434-8034

GERMAN Short haired Pointer pups. Top field & show breeding. 421-0703

KITTENS, 2 males, housebroken, gentle, affectionate. GA 4-0060. Free to good homes.

POMERANIANS. AKC. Black males 1 yr. old. Also pups. TE 4-4763

GREAT DANE pups, AKC. $99 ea. 426-2217 — 591-3194

GERMAN SHEPHERD pup. free to good home. GA 4-4784 3254 Daisy.

ADORABLE 6 wk old kittens. Males. 596-2853. Free to Good home

BEAUTIFUL-purebred, white German Shepherd puppies, 428-7291

IRISH SETTER pups, AKC. Reas. 11 wks. Whittier 944-2429

BURMESE kittens, reasonable. Days, 423-6549, Weekend 534-2068.

POODLE PUPPIES tiny toys AKC, health guar. Reas. 597 7015

MALE Chihuahua pup, honey colored, 9 wks. 431-1539

TOY fox terriers, 10 weeks, choice of 4 females. GE 1-5200

ACTIVE PUP wants active kids. Male, Beagle mix. $5. 421-2053

BEAGLE pups, AKC. Males, females. Long ears, 592-2007

GERM. Shepherd puppies AKC, 3 mos., shots, champ. sire. 375-5768

SCOTTIE PUPS—A.K.C. 9 WEEKS-SHOTS GA 4-4903 or GA 3-1568

BOXER PUPS, male & female, 8 wks., must sell (714) 892-8265

TOY poodle, 8 mo. old female, $35. no papers. 427-7039

AKC reg. Weimeraner puppies, 5 wks. Champ. stock. 867-3689

TROPICAL Fish for sale, all kinds 424-8371

FEMALE Germ Shep puppy 4 mos All shots $15. 426-0031

TOY male poodles AKC $50-up. 1 apricot 1 black 860-3106

GERMAN Shepherd pups AKC reg 8 wks old. $75. 925-2165

POODLES, Silver mini. 6 weeks old. AKC. Reas. Stud service 635-7300

SHETLAND Sheepdog-pups (Min collies) AKC-shots 324-0483

PUP, Germ. short hair ½ Weimaraner, $25. Ph. 596-4748.

MIXED breed puppies. 7 wks. old. $5 ea. 438-0603.

AKC great pups, wormed, shots, declawed, reas. 527-0095

SHELTIES (min. collies) all ages $75 & up ME 4 2283

GERMAN Shorthair Pointer puppies AKC reg $50. 426-4767

BEAGLE pups, AKC. Beautiful. Reasonably priced. 867-6258

77 GAL. tank, fish, filter & pump. $150. 6109 Orange. # 11. 423-8526.

ST. Bernard, male, 5 wks A.K.C. Adorable. 549-1878

DACHSHUND pups. Male & female, 5 wks old. 654-0730

FREE KITTENS
PHONE 433-1666

COLLIE pups. AKC. 1 & show, shots, sable & tri. 431-2793

HIMALAYAN kittens, seal & blue, 714-571-9590 or 213-497-1761

SIAMESE Kittens stud service and boarding TO 6-6897.

SIAMESE Kittens - 7 wks old, $15 ea. 866-5514.

IRISH setter puppies, female, AKC, after 6 pm 865-2414

KEESHOND puppies, 8 weeks, AKC reg. Shots. Aft. 5 PM, 597-1284

TOY POODLE pups, all colors. $50 up. Cuties. 596-7763; 632 8697

POODLE PUPS, AKC, $40 up. Also grown dogs very reas. GA 8-2205

YORKSHIRE terrier male 6 weeks small, $150 ph 597-3785

CHIHUAHUA PUPS, AKC, Reasonable. 6562 Walnut, 423-0597

WIREHAIRED terriers, AKC registered, 7 wks. old. 421-3367

BASENJI, 7 mos. male, shots, $200. 437-9038

GREAT Dane pups AKC black 8 wks. old 280-8809; 224-3523

TOY Poodle Pups-Stud service. Grooming all colors. 633-1581

SCOTTIES, AKC, multi-champ stock. 8 weeks. M-F. Terms. HA 9-5239.

AKC Ger. Shep. pups, blk. & silver. Must sell $25 & $35. 634-0479

YORKSHIRE terrier male 6 weeks small, $150 ph 597-3785

AKC registered Chihuahua puppies. 1956 Stevely, L.B. 596-0053

MINIATURE Poodle puppies, 2 mos. old. $35. Pedigreed. 423-8560

DACHSHUND puppies. AKC reg. Small standard. 329-3291

POMERANIANS, champ. sired, black. Ph. 592-1872

SIAMESE kittens, beautiful, healthy. Also grown cat. 434-5272

QUAIL, Doves, Parakeets, Finch's, Dutch-Rabbits. 431-7933

ADORABLE PART TOY POODLE PUPS. 6 WKS. 421-8506

BLACK miniature poodles 6 wks. AKC $75. Call HA 9-3843

Miscellaneous 400
(FOR RENT)

BEL. His garage. Car or storage. $12 mo. Permanent. 438-0152.

GARAGE for storage, clean, safe $15 mo. 1136 Gardenia Ave.

GARAGE. Storage. Near 101 & Cherry. 426-0546

RENTALS

Hotels & Motels 405
(FOR RENT)

WEEK & DAY RATES
TV kitchen avail Argonne Motel
1032 E. 7TH HE 7-4063

HOTEL ABERDEEN. $14 wk. up. Downtown 131 E. 1st. HE 2-9181.

ROOMS & apts., $14 wk., off street parking. 1575 Cherry Ave.

DONNA Hotel—maid, TV in lobby 1090 Obispo ($13 week) 433 9035

DLX. rms & apts. Pool by ok & golf $20 wk. up. TV 4600 E. 7th.

EMPL men or pens oner. $10 wk. up Al-Mar 1101 L.B. Blvd 437-9995

$12.50 WK. UP Daily rates. TV. Lovitt, 339 W. Anaheim HE 2-4253

Retirement Hotels 410

RETIRE OR VACATION IN GUADALAJARA, MEXICO. AT CASA DE VIDA NUEVO
For the relaxed & disabled. 10 acres of Luxury living
Call (213) 439-4356

Rooms for Rent 415

SANDY beach. $40-$59 mo or by wk. Clean, quiet apt hotel 417 E. Seaside

LAFAYETTE - rms comb. liv. & bedrm. pool Mr. Martin. 436 2400 or 432-7759.

SLEEPING room, air cond. gentle man preferred. Inquire apt 4, 21619 Pioneer, Lakewood

GENTLEMAN employ. All electric home $12.50 2107 Earl Ave. 599-1035.

PRIVATE room, $10 week. Man only. 731 W. 1st St. 437-9432.

1 BLK to Douglas, men only, parking priv ent. 429-6506

$9.00 WK. & up TV, refrig. priv entr. Men. 1463 Elm 432-9922

DNTN Hskpg. Priv. entr., shower, $9 up. 419 W. 5th & 408 Chestnut.

MEN only, clean, new beds, $15 wk. 1530 Locust 599-5180 after 5.

EMPLOYED man. Lrg. closet, w-w, buses convenient. 435 Olive.

☆ LIVE ON THE BEACH ☆
☆ 1290 E. OCEAN $10 & UP ☆

PRIVATE rm. priv. entrance & shower, 2078 Atlantic.

$8.50 HSKPG. Priv. entr. basin shower, men, prkg. 1200 Alamitos.

ROOM—In Parm. kitch. priv. 1 or 2 girls. No men. 531-7295

ROOM for gentleman employed days, nr Douglas, Lkwd 867-5324.

LGE sleeping rm Priv entrance $60, gent. 3542 Orange alt 4 p.m.

2 LOCATIONS, MEN. HSKG. CLEAN. QUIET — 829 DAISY

426 LIME. HSKG. Men Clean $42 Quiet See me at 829 DAISY

REDEC. room kitch. priv. man $50. 1537 E. 2nd 436-3905

BELMONT Shore, Gentleman only. 212 St. Joseph. 439-2844

LADY. Mature. priv. home Bixby Knolls. Pool GA 7-5644

$50 MO. Day worker or retired man. Shower. 2535 Elm. GA 7-2386.

Room & Board 425

RETIRED man or woman. Room, good food, TV, E. side, pvt home. 436-4725

MEN — Good meals, good transp., nr. beach. Reasonable. 434-5603

ROOM — BOARD— Men only. Good food. 321 Wisconsin.

PVT room for elderly man or lady in brand new home. 860-7301

Housekeeping Rooms 430

SLEEPING—Hskpg. Sm. apt. $10 up. 330 Rhea, nr. 19th & L.B. Blvd. GA 2-2484

GUESTHOUSE, women only. $40 to $63. hskpr., maid serv. GE 8-6181

Summer Rentals 435

NEAR BEACH & BAY
BELMONT SHORE WITH POOL
Pleasant surroundings. Coll manager. GE 3-2808.

Rentals to Share 440

MAN 52, employed & honest wants to share apt. South St. & Paramount area. Call William, bet. 10 AM ONLY. 634-6001

WIDOW (43) wants same to share Downey Home
"BUDDY SYSTEMS" 925-0477

MALE Nurse (46) wants party to share Dominguez hills home
"BUDDY SYSTEM" 925-0477

SALESMAN (33) Wants roommate to share L.B. apt.
"BUDDY SYSTEM" 925-0477

CAREER Gal (40) wants party to share Downey home.
"BUDDY SYSTEM" 925-0477

ENGINEER (40) wants party share Seal Beach Home.
"BUDDY SYSTEM" 925-0477

YOUNG man like to share apt. with same. 433-0034

LADY, only, to share home in Lakewood, refs. 421-2264

Duplexes & Flats 445
(FURNISHED)

POOL
2-BR. Crpts, drps. $120 mo.
2242 Walnut. 424-0520

$105 MO. 1 BR. HEATED POOL. Utils pd. Modern bldg. No pets. 5917 Carmelita Ave., Huntington Park. LU 1-4568

UPPER 2 BR. $135
Clean well furn nr. shopp'g area. 2152 Locust. HE 7-4648

SUMMER Rental for August
Large 2 Br. Ida M. Dye Bkr.
434-9653 439-8609

$95. 1 BR, lge. clean, w/w. Bus stop, shops. 3414 E. 10th. 439-6767

... TON—$100 HUGE MOD. 2-BR. WW, DRAPES. 591-2110

1 BR, hdwd flrs, disposal, gar. all util pd couple. TO 6-1655

LOS Alamitos Bach. sgle., priv., util pd. $65. 431-8273



971

by Laura Wheeler

CHARM FOR LINENS

Embroider these outstanding motifs quickly to add a special touch to gift linens.

Popular rose motifs in pairs are ideal for guest towels, scarfs, cloths. Pattern 971; transfer of six motifs 5½x9" to 7½x10½", directions.

Fifty cents in coins for each pattern — add 15 cents for each pattern for 1st-class mailing and special handling. Send to Laura Wheeler, Independent, Press-Telegram, 67, Needlecraft Dept., Box 161, Old Chelsea Station, New York, N.Y. 10011. Print Pattern Number, Name, Address, Zip.

Duplexes & Flats 445
(FURNISHED)

1 Bdrm. stove, refrigerator, middle age adults, utilities paid $110. Good location downtown Long Beach. 322 E. 8th St. (rear alley corner) near all buses.

CUTE & clean 2 Bdrm. upper duplex. Carport lovely yard. Quiet, responsible adults. $120 mo. 252 E. 57th Way. 865-0798 for appt. after 5:30.

Duplexes & Flats 450
(UNFURNISHED)

SPAC. new Gold Med., w/w. crpt. drps. blt. in stove, oven, 2 xtra cr. prs. 2 ba., fam. area. Room for washer, dryer; enclosed gar. + off street parking. Vic. Willow & L.B. Blvd. $200. 132 E. Burnett. Ph. 427-0143

View from Signal Hill
EXTRA LARGE 2 BR., living rm. with balcony, 1½ baths, carpets, drapes, garage. $225. Monday thru Friday. 424-2601

HUNTINGTON BEACH balanced upper duplex. New 2 brs. 1½ baths to beach, shag carpeting, drapes, strings, fenced yard. $165. Ph. 439-9937

COR. Nr. new, newly dec. central heat, air cond. crpts. drps. bltin R&O 2 Br. Gar. Applications accepted. 3701 Grand. $185 mo Avail Aug 1. 597-0257

S GNAL Hill. Lovely large 2 br. Gold Med view, w.w. drps. refrig. BI. Mature adults. No pets. OPEN 11-5. 1938 Stanley Ave.

NEW studio duplex apt. 3 bdrs. 1½ bath Crpt & drps. Fenced in lge sundeck. Many extras. $225 mo. 4719 Virginia St. ...

2 BDRM. extra clean. Garbage disposal, shower over tub, fenced yd. no pets. 1609 Stanton Place 433-...

$125-Lge 2-Br. Child OK.
Big Yard 1135 E. 1st. HE 2-3444

UPPER. 2 BR. stove & refrig. crpts, drps. $125 mo. 1 child or pet OK. 2162 Pine, LB. Ph. 597-1067

CLEAN 1-BR UPPER. E Side area. Stove & refrig. Lrg. gar. nice pat. No. $95. Adults. 434-9613

WANTED young married couple preferred for delightful 2 BR $125. Belmont Shore GE 8-2637

NLB—$80—1 BR.
Triplex w/garage 6002 John

1 BDRM. stove refrig. ceiling gar. Adults $115. GA 2-4115

2 BR elec stove, drapes. Adults. No pets $125. 422 0144 434 3087.

NO. L.B. 1 Br. din. rm., garage, fncy. Infant OK $110 ME 3-5974.

2 BR. Duplex prefer adults. No pets $75 E Side 577-6730.

$100 1 BDRM., newly dec. Stove & refrig. 767 Loma. 434 1872

$77—1 Bdrm. No pets 1313 Poinsettia NLB 424-1922

$110. 2 Br. W-w crpts. drps Stove, refrig. Fncd Yd. Gar. 424-0646

$65 ADULTS. no pets or drunks. 1075 E. 5th St., HE 2-1248

Apartments 455
(WITH POOL)

LGE. furn. 2 BR. Freshly painted. Crptd & drps. Adults, no pets. 765 Cerritos. 591-6333

FURNISHED APTS.

All Areas 460

DELUXE FURNISHINGS
new 1 & 2 BR. Electric blt-ins. 13 cu. ft. refrig. Carpet, drapes.
769 GARDENIA 591-6351

LUXURIOUS 2 bedrms 2 baths, furn. $135. Heated pool, blt-in range, crpts, drapes, gar. Storage locker good loc. Adults, no pets 426-4123

L(O)(O)K
$70 — Cute 1 Br. Carpets, garage avail 815
PSK RENTALS 595-1861

QUIET, clean rooms, daily, wkly or monthly rates. $10 wk & up, Under new Management.
DEL MAR HOTEL & APTS.
391 N. Harbor Blvd., San Pedro

2 or 3 Br. 1½ baths
Crpts, drps, blt-ins, lots of cabs. Lge. closets. No singles, no pets. 1335 Stanely, 435-8771

$120—1 BEDROOM
All util. paid. POOL. Close to college & transportation.
5525 E. PAC. CST. HWY.

15TH & ATLANTIC
Single furn. Apt. $15 wk. Free utils. Adults only. No pets.
620 E. 15th 591-3720

☆ STARLITER ☆
500 E. 27th St. 1-Bdrm. & lge. corner apts. Heated pool. Nr. Memorial Hosp. $125 & $140. 426-6574 eves. & wkends.

$31.50 WEEK-UTIL PD
2 BEDROOMS CHILDREN O.K.
3350 SANTA FE 427 9288

St. Anthony's ½ Block
Lrge 1 bdrm, Sr. Citizens, $85 & $95, 426 Olive Ave.

FRONT 2 BR. $115
CLEAN, quiet, bus. mkt., adults
1050 Elm Mgr. Apt. K.

ATTRACTIVE 1-BR with pool. w w carpets w/drapes $110. Adults, no pets. 345 E. 17th St. Mgr. #2 436-1593

$84.50—UTILITIES pd. Immaculate single, nr. downtown L. B. Adults only. Quiet neighborhood. 436-8639; 437-9213.

BY WEEK, BY MONTH
Beautifully furnished large 1-Br. $35 Wk. 718 E. 6th St.

$60 SGLE. UTIL. PD.
Pet - child o.k. 1930 Cherry

2 BR. 1 child o.k. Heated pool. Utils. pd. $150 mo. 847 King, Wilmington. 830-0505

$13.50 WK. CLEAN APTS. UTIL
Telephone service free. Nr. buses.
1700 E. HILL GA 7-9100

EXTRA Lge. Freshly Painted 2-BR. $125. Inq 1282 E. Broadway. HE 7-2662 or 420-1124.

$55 ALL UTIL PD.
lge lower single. 2525 E. 14th

SINGLE APTS $80 mo. All util pd. Close to beach, friendly atmosphere. 336 E 1st. HE 7-9125

DLX Motel apts. & rms. & hses., pool, TV, linens, dishes, by park, golf $35 wk up. 4600 E. 7th.

1 BDRM. BY WEEK OR MONTH
$24.50 Utilities pd.
1424 Chestnut 599-5423

View from Signal Hill
2 Brs., blt-ins, adults. 426 9674

$125. NEAR 10th & Cherry, spacious 1 br. plus wall bed, nicely furn, washer, no pets water pd. 436-5412.

$70 LGE SINGLE Util. pd. ADULTS, NO PETS. 625 CERRITOS.

2-BEDRM APT. $160. Nicely furnished. See 1576 Elm Ave.

$79.50 Large 1 br. apt. redec. Adults. 1666 Locust. HA 5-1105

$95—1-BR. NICE & ROOMY! NR. BUS & STORES. 865-2777

$55 NICE frnt sgl Lower, retired Util. 1463 Atlantic 437-6933

SUNNY Sgls., new crpts., drps & paint. $87.50; $97.50, 1149 Cedar.

$75 - 1 BR. Mostly furn. Gas pd. Adults, no pets. 433-4552.

PRIVACY guaranteed mdrn 1 bdrm, priv. sun deck, parking. 439-6139.

$80. UTILS paid, large single 1522 Fashion, 437 3938, 436-1032

$99.50 1 BR lower, pvt entr. 1486 Magnolia HE 6-6903

$70 MO & UP. SINGLES, util paid. ADULTS 1233 Daisy Ave.

$65 LARGE single upper nr. Memorial Hosp. 2477 Lime. 424 6145

2-BR. all elec kitchen $135
2613 LINDEN 424 6572

1465 ELM Ave. 1-Br. $35 Sgle. $65. Util. pd. Baby. HE 5-4020

SGLES furn. $70, all util. pd., adults 1374 Peterson. 599-5674

N.L.B. 1 Bdrm near Atlantic & Del Amo util. pd. 5010 Linden

FURN. Singles $17.50 wk. Util pd. 2235 E. 7th. 433-7607

FURN. Singles $18.50 wk. Util pd. 1543 Locust 599-5423

FURN. singles $18.50 wk. util. pd. 634 Maine 435-7317

FURN. Singles $18.50 wk. util pd. 449 Orange 432-0632

FURN. Singles $16.50 wk. util pd. 555 Golden 436-5524

ALL electric, 2 Br. 2 Ba. King Bed. 1535 Pacific Ave. L.B.

UTILITY Apt. Ideal for 2. $75. Utils pd. 599-3814

APTS. & rooms. Reasonable rates. Monterey Motel. 591-0631

BACHELOR & KITCHENETTE Apts. 4975 L.B. Blvd. (213) 637 2220

SMALL 1 Br. $82.50. 1367 Hill St. 426-8484.

1-BR. apt., util pd., $75. 2078 Atlantic Ave.

COOL—1 Br upper new furn paint adults. 515 E. Hill GA 4-2779

OLDER quiet sober men. 1 BR. Perm. only. 2535 Elm. GA 7-2356.

$58 SGLE, util. furn. 1221 E. 6th St. for appt. 434-3695.

$110—SPACIOUS, light 1-BR. Bixby Park area. 2126 Bermuda

1 CHILD O.K. new 2 br., all elec., blt. ins. nice furn. $140. 2179 Elm

$17 WK. util. pd., clean, cozy furn. sgle. Shops, bus. 1915 Atlantic

$63. SINGLE. Clean, quiet Court, Util pd. 2465 Pasadena. GE 1-2030

$110 - 1-BR., util. pd., w-w. Priv. pking. Adults. 1363 Cherry

AVAIL. Aug. 12, 1 BR. Refs desired, mature adults. 424-3764

$12.50 WK Drinkers, Smokers ok. No Grouches, 1133 Hoffman 591-9664

FURNISHED APTS.

Alamitos Bay Naples Islands 465

BAY FRONT — NEW
1 & 2 bedrooms, 2 baths
5966 Naples Plaza 439-9922

$155—1 Br. attrac. & clean, on Ocean Blvd. Adults. 433-5353

Bellflower 480

—WEST WINDS—
$135 1-Bdrm. furn. Also 2 Bdrms.
—HEATED POOL—
Carpeted, drapes, built-ins
Adults 9215 Alondra Blvd. Bellflower 867-1715

DLX. 3 Br., w/fireplace, Roman tub, 2 bath, bar, pool, steam rm., whirlpool, inside hand ball court. $250 mo. Playmates Apts., 15141 E. Artesia

2 Br + Pool $145 mo
very clean-nice furn. freezer, cots, drapes, baby/teen ok quiet, cor Artesia & Grand. 925-4062

Near Douglas. 1 Br. Apts.
Nicely furn., near nw. $32.50 wk. ... 8328 E. Artesia. 633-3335 Mgr. Apt. #4

Bellflower Nr. Douglas
Nicely furn. 1-Br. $97.50 Mo. up. or $22.50 wk. w/util. util. Nr. park, infant ok. 8527 Artesia #1

AVAILABLE AUG. 10TH.
Executive 1 Br. 9154 Flower
Bellflower 634-2030 or 867-4545

1 BDRM. BY WEEK OR MONTH
$22.50 Utilities pd.
15741 Brayne 925-1403

2 BR deluxe, clean, furn & unfurn. $125 mo Adults only. 10025 E. Alondra, Bellflower

$2.. PER WK—Single, util furn. Adult Anthony Courts. 9215 E. Artesia Blvd.

2 BR. pool, air cond. adults. $135. ... 2414. 867-5605

2 BR., air conditioned, pool, gym, sauna 9510 E. Artesia Blvd.

1 BR. $115; 2 br and up; 2 pools, adults 9954 Alondra. 925-1717

Belmont Heights 485

LOVELY modern furn. 2 Br. quiet middle-aged preferred $150 no pets 324 Coronado 434-2411.

$130.00 1-BR upper front. Quiet middle-age preferred. No pets. 434 7741

1 BR upper near beach & Bixby Park. 431-7244 eves & wkends

LGE 2 BR Apt Attractively furn 3243 E 3rd St. 434-2035

$145—HUGE CUST. DLXE 2-BR. W.W. DRAPES. BLT-INS. 591-5330

BEAUT. 1 Br. Lovely modern furn. $120 Adults. 324 Coronado. 434-2411

Belmont Park 490

1 BR furn Apt. Adults. Sunbathing deck avail. Off St parking, $125 mo, 291 Bay Shore

Belmont Shore 495

$240 Xtra Lge. 2 Br. $240
$140 Nice 1 Br. $140
Shore Dlx. W-Pool & Elev.
Elegant living. All elec. 2 bas. Nr. ocean & bay. For a fine tenant.
See Mgr. 40 Nieto or call
RENE REALTY GE 4-0908

$220 Xtra Lge. 2 Br. $220
$150 Xtra Lge. 1 Br. $150
SHORE DLX. W-POOL
DELIGHTFUL LIVING
See manager 125 Ximena

SMALL pet ok. Attractive 1 Br. ½ block to beach. Near transportation & stores. $135.
Hendon-LaBranch Rlty HE 2-8427

SINGLE apt on Ocean Blvd. furn. w/gar. summer or yr round. 438-3855; 597-2839

1-BR. furn apt. ½ block to ocean. Adults only. 597-2125.

1-BR. DLX ALL ELEC. Adults no pets 139 Ximeno, Apt. 1.

$115—LOVELY 1 Br. Couple only. No pets 4323 Division St.

$125 MO. Bachelor. Linens, dishes, silver. 39 Nieto. Bel. Sh.
BYRNES REAL ESTATE
203 SANTA ANA AVE. GE 8-5123

NICE lge 2 BR. util. pd. priv. patio off street pkg. 439-7453

2 BRS. $160. Adults. Schwenn Rlty. 439-7010 435-5898

SUMMER rental On Ocean, lge 2 br., Mo. of Aug. $125. wk. 434-1629.

SMALL single $80. mo. Utils. pd. 24 : Park 439-8105.

1 BR. 4120 E. 1st $120. mo. 439-8103 Mgr. 4123 E. 1st.

2 BR. 4120 E. 1st $150. mo. 439-8103 Mgr. 4123 E. 1st.

Bixby Area 500

$90. MO. large 1 Br. No pets. 425-8510

1 BR, new crpts. drps, refrig., newly redec. GA 7-8601. GA 7-3367

Bixby Knolls 505

California Heights 510

1 BR. redec., ww crpts. Adults no pets. 425-4672 eves. & Sun.

Compton 525

QUIET 1 BR apt & garage. near L.B. Freeway. No pets. 632-8640

Downey 533

GREAT LOCATION
Lakewood Lanai Apts.
POOL—furnished or unfurn. 1-br. apts. Gas. water pd. $110.
1 Child OK
8340 Lindell, Downey S/Ana Frwy at Rosemead & Lkwd. turnoff.

DLX. 1 BR. $115
11700 GURLEY DOWNEY
Beaut. furn., WW. flr. to ceiling drapes, healed pool, king-size bdrms, adults no pets TOpaz 2-0846

Downtown 535

$65 LGE. SINGLE $65
Drive by 1444 St. Louis
Full kitch & bath. Backyard. Neat 1 person only.
RENE REALTY GE 4-0908

$70 UP — FURN. singles and doubles. Mature adults. Utilities included. ON THE BEACH.
449 E. SEASIDE BLVD.

APTS. & rooms w/priv. baths, avail. from $155 mo. Util. included. Contact Mr. Coder, 436-6225

$65 UPPER single, utils pd. mid-age lady, partially furn, redec 924 Pine Ave. HE 6-3141

615 E. OCEAN
Sgl., dbls., $65 up. Util Included

BUSINESS Apt-on corner 730 Atlantic $66 — utils. Inquire within.

BEAUT. studio Ocean view, pool, sauna Mr. Martin 436-2400 432-7759.

$65 SINGLE, util. paid. Parking. Come to 624 W. 1ST ST.

$55 BIG single adult utils. pd. 233 Pine 436-9452

$50. BACHELOR apt. Utils pd. Close-in. 1135 Chestnut L.B.

MATURE adults, single, gas paid redecorated. 333 W. 4th #3.

COMFORTABLE. 924 Chestnut. Inspection Sat. & Sun. or call 424-5053

$69.50 COOL BREEZE
Close in. adults 734 W. 4th

$45—SINGLE. Adults. Quiet. Nr. 11th & Hoffman. 599-2666

$65 BACH. mod, clean, Util. paid. 213 E. 10th GE 9-4136.

LARGE 2 BR APT $120.
591-0274

SINGLE - close to Beach. Bus. Navy, $65. Pensioner pref. 437-6030

1 BR. apt. clean & quiet, util pd. $160 Mature Adults 325 Elm.

MODERN 1 BR. 1246 E. 4th $135 438-1162, 434-2101.

1 BR. UPPER. Bixby Park. $70. Adults. 1344 E. 4th L.B. 595-7769

Eastside 540

$140. LGE. 1½ BR, front, w/w. clse, adults, refs. E. 1st, Nr Bixby Pk avail 8-23. GE 9-5572

$135—2-Br.—Xtra Lge.
Nr new delux. Child ok 433-6949

3 ROOMS, upstairs, garage apt for bachelor, w/w, shower $55 including utilities. 916 Junipero.

LOVELY CLEAN FRONT BR. ADULTS. NO PETS. 1302 E. 3RD ST. L.B.

OLDER quiet sober. Man. 1-BR. Perm. only. 2535 Elm. GA 7-2356.

2 BR upstairs front, quiet & clean. 1324 E. 2nd St. HE 5-4182

SPACIOUS 1 BR. $100. Infant o.k. 423 0457

$72.51 UTILS. pd. lge. lower. E. 14th, GA 3-2623 GA 6-4576 Eves.

1 BR. dlx., excel. loc. & furn. $125. Util's pd. Adults. GE 4-5494

NICE, clean & quiet. Adults, no pets. 1351 Stanley, 438-7436

1-BR. furn., c-so, lge. closets. Infant welcome. 704 Alemiros.

1 BR. $105. Single, $35. drps., crpts., stove, refrig. 673 Ohio.

$60 NICE clean single, nr bus & Ralph Mkt. 1033 Hoffman.

SINGLE $75, cptd, tile shower & tub, HA 5-0531

$105 1 BR, lower, utilities paid. Older adults. 1725 E. 10th.

CLEAN 1 room apt, $75, utils pd, 438-6331

$90 1 BR utils Nr Beach PK bus 1514 Appleton 432-6307 Adults

$70. MO. lge. sgl. front clean for retired quiet adults. 1434 E. 2nd.

1 BR., new paint. w/w crpt. drps. $95. Storage garage. $10. 434-2950

2-BEDRM. - crpts., drapes, pool. Recreation rm. 3317 Wilton Ave.

FURNISHED APTS.

Eastside 540

BIXBY PARK
THE BARCLAY HOUSE
DELUXE FRONT 2-BR. WITH GARAGE FACING PARK. $295 Adults. 2667 E. BROADWAY

OCEAN VIEW PENTHOUSE
1227 E. Ocean—beautifully furn. 2 Br., adults only.

2 BR. WITH POOL
NEW! Nice upper apt. Beautifully furnished, adults. 905 GAVIOTA

32 ESPERANZA
Lge. Sgle., $60, 1 adult, gas paid, E. of Orange Nr. Ocean

ALL ELECTRIC
2 Bdrm. apt. Carpets, drapes, blt-ins. 434-3034; 438 0579

5 MINUTES walk to beach. Large 1 Br. apt's $145 mo. up or by week. ww carpet, children and pet ok. 3234 E. Broadway 433-1866

1 BR upper, redec. Sunny & airy, very nice. Adults over 45. No pets. Parking. $110. util. incl. 1738 E. 4th, Apt 7.

SPACIOUS 1-BR w/pool, w-w cpts. & drapes. $145. Adults, no pets. 1740 Redondo — 597-8755

Lakewood Area 550

BRAND NEW
1 & 2 BDRM. ADULTS 20914 BLOOMFIELD PAT SWEARINGEN, MGR.

THE ROSETON—Lakewood's finest. 2-Br. 2 bath. Pool. All electric. Adults. No pets. 865-1394

1-BR. $97; 2-br. $122. Pool, util, carport. 20902 Norwalk. 865-8704

Lynwood 585

$65—1, 2 & 3 BEDROOMS including utilities. Children welcome. 8230 Wilcox Ave. Ph. 771-2136

North Long Beach 590

☆ DELUXE SINGLE ☆
POOL-SAUNA BATH-PATIOS Elevator-Subterranean Garage. Large Apts. Adults. No pets. 5254 ATLANTIC AVE. 428-2757

☆ AVAILABLE NOW ☆
Deluxe 1-br. pool-patio. 5503 Cherry NLB. 422-7535

NEAR FREEWAYS
Lovely 1, 2 & 3 Pool, prkg., util. paid. 6377 L.B. Blvd.

$125 OR $67.50 (2 WEEKS) 2 CHILDREN, NO PETS 4931 Long Bch Blvd. 635-3171

$75 COUPLE, $70 1 adult, comfortable 1 BR. 4561 Braylon Nr. Artesia Blvd. & LB freeway. 421-5029

$75 — UTIL pd; single, only., parking, rm. cel O.K. 439-7658

SINGLE. Very clean. Free util. $68 month. 433-1572. 451 E. 51st.

SINGLE—Utilities paid. $75 month, adults only. 472-4398

$85 — MODERN 1 BR. redec. washer, water paid. Adults. GA 3-0367

$70 SGLE. util pd., new crpts., drps., linoleum. 5431 Dairy Ave.

SINGLE small apt., util, furn. 769 E. Market. Call NE 1-2421.

$95. UTILS pd lovely quiet sgl pd loc., 1 gent, 422-3167.

SHARP 1 BR. $95 MO. SINGLE ADULT PREFERRED. 430-1765

LGE. 1-br, w/w, garb. disp. 2 pools. Adults. $135. 6315 Cherry, NLB.

Orange County 600

2 BDRM. Newly furn. Adults only. No pets. $135 mo. 14172 Golden West, Westminster or (714) 893-1783

2 BR. studio adults only no pets $135. 714 893-0729

Paramount 605

BY MONTH or week, extra nice 1 & 2 br. apts furn $120 & $145. Heated pool, patio, carpet & drapes, blt-ins. A nice place to live!
ORANGE PLAZA. 15522 Orange PARAMOUNT 634-7293

Furn. 2 Brs. Newly Decor.
ALL new furn., carpets & drapes, heated pool, adults, $135. See Mgr. 15714 S. Orange 634-1183

15959 CALIFORNIA AVE. Week or month. 1 or 2-Br. Util. pd. No pets. Vince's. ME 3-1661

ADULTS—w/1 YR BABY OK. 1 BR $115; 2 br $130. Sharp 7315 Petrol 633-0768; 633-5468 Rltr

LGE 2 br. ww, blt-ins, 1 child, O.K. $133 mo. Call 634-1696

Seal Beach 625

FOR 6 MO'S LEASE: 1 br. apt. furn. LEISURE WORLD, Unit 7, cor. Nr. shopping & churches. Suitable for man & wife or single woman. Avail. Aug. 10th. Ph. 596-9772.

Signal Hill 630

$65 UTILITIES paid. w-w cpts., adults, 1893 Molino eves & wkends.

2365 LEMON Ave. Sgle apt., man only - $12 wk. Util. paid.

State College Area 640

DELUXE 1 & 2 br. furn. Enjoy gracious living at the Villa-D-or. Across from VA Hospital & College. Pac Cst. Hiwy at 7th & Bellflower. 777 Bellflower Blvd., L.B.

$65. LARGE single for girl student. 1221 B Umatilla. 434-1567

Westside 645

Furnished Apt. Close in
Adults, no pets 509 Daisy

Wilmington 650

2 BR. furn. Kids & pets OK. Util paid $35 week. 835-3394

$80—1-BR. lower. Free util. Adults. Walk to all. 318 W. E St. apt. 5

Wrigley 655

UPPER 1 BR. $90
Clean, well furnished, utils incl. 2150½ Locust HE 7-4618

UPPER front 2-BR. Light & airy. $135. 256 E. 25th St. Next to L.B. Blvd.

1 BR. new w/w cpt, shower, redec, adults, no pets. 2129 Locust.

FURNISHED & UNFURNISHED APTS.

All Areas 660

DON'T LET 'EM RAISE
YOUR RENT EVERY MONTH OR TWO!
We have single 1-Br. & 2-Br. OYO APTS. You can buy with 10% to 25% down payment & only $65 to $125 per month incl. maintenance & trust deed payment. Switch to an OWN YOU OWN APT.—that's your answer!
JOHNNY HIGHSTONE
426 E. 1st St. Realtor HE 6-7261

Dlx. 2-Br. or 1-1 Br. & Den
LUXURY living at its finest LOVELY BIXBY KNOLLS AREA 4 acres of elegant Japanese landscaping & magnificent waterfalls.
Furn. & Unfurn. $150-$175
1 blk. W. of L.B. Blvd. on 49th St. OFFICE by pool 20 W. Peace

BEAUTIFULLY
FURNISHED OR UNFURNISHED
1 AND 2 BEDROOMS
Blt-ins. WW carpet. Adults only.
CYPRESS VILLA
591-6911 1505 E. 11th St.

9 UNITS
1 BR. $100-$115. blt-ins, crpts. laundry facilities. No pets. 1 sm. child O.K. 8414 2nd St. Param't. So. of Rosecrans off Downey Rd. 633-5359

HUNTINGTON Beach-1, 2, 3 Br. Theramific pool, heated pool, Oven & range, dishwasher, crpts, drps. Heil & Algonquin. Mgr. 714 846-3137 & 714-846-4144

2 BR. DELUXE
Heated pool, rec rm., dry, sundeck, priv. patio or Balcony. Param't. small pet o.k. $130-$145. 634-6702 or 630-2962.

3 BR spacious, w/w crpts, drps, blt-in range, kitchen eating area, kids ok, $135-$140. 426-3623

BEL. Sh.—1 Br. $125 & $145 w/pool, adults. Schwenn Realty 439-7010 435-5398

$150 UP Lge. dlx Gold Med. 2 Br. 2 Ba. Gar. Adults. 2620 Linden

$75. LGE. 1 br 1229 Cedar (rear) $85. furn 432-5655

MODERN 1 BR furn $120, also 2 BR unfurn $130 1721 Freeman 425-6045.

2 BR. furn or unfurn w/priv patio, 9455 Flower St. #1 Bellflower.

UNFURNISHED APTS.

All Areas 665

$65 Single Utils Pd.
Adults, not pets. 2266 Locust

NICE 2 BR. Nr. Hospitals. Adults, no pets. $110. 2461 Linden Ave. Sat. 10-1.

3 BR. 3 BATH, PRIVATE PATIO, W/W, DRAPES, BUILT-INS, CHILDREN. 439-6430.

BIXBY Knolls. 2 BR upper. Biltin range, drapes. 425-8361 426-9156

1 & 2 BRS. ADULTS
Quiet, comfortable 201 E. 12th

OCEAN front peninsula. 2 Br. 2 bath with view! $275. GE 8-0583

AVALON Village 1,2,3,4, Br. & sgls. Nr. Everything. Reas. TE 4-3454

$85. 1-BR., 21914 Ibex, Hawaiian Gardens, HA 5-6292.

$150 UP. Lge. dlx Gld Med. 2 Br. 2 Ba. Gar. Adults. 2620 Linden

2 BR. flat—3rd & Cherry. $130. Lndry, gar. By appt HE 5-8445

$75—1 BR. Mostly furn. Gas pd. Adults, no pets. 433-4652.

UNFURNISHED APTS.

All Areas 665

NOW LEASING
BIXBY GREEN
APARTMENT VILLAGE
(A secluded community of 2-story town houses for adults only, or families with children 16 years & older, in a European village setting.)
—2-3 bedrooms, up to 1500 sq. ft.
—Soundproofed, for max. privacy.
—Central air conditioning
—Private patios, family rooms.
—Carpeting, drapes, all electric appliances (including your own washer-dryer)
—6-acre park-like ground with pool, putting green, etc.
From $240 monthly
6868 Lampson Ave. (nr. Knott)
Sales office open 10 a.m. - 7 p.m.

THE GALAXY TOWERS APARTMENTS
Enjoy a spectacular Ocean and City view from this new and beautiful large 2 Bedroom apartment adjacent to Belmont Shore and Long Beach Marina. 1600 sq. ft. Perfectly planned for gracious living with custom carpeting and draperies. Wet bar in dining area. All electric kitchen with dishwasher and Nutone blender. No common walls in your 20 story tower. Exceptional at $410 per mo.
Leasing Office
9 A.M.-6 P.M. Daily
Coldwell Banker & Co.
Leasing & Managing Agent
2999 E. Ocean Blvd., Long Beach 434-5781

★ ★ ★ ★ ★
L.B.'s FINEST
$145 UP 2 & 3-BR.
ALSO FURNISHED
HEATED POOLS — BARBQ BUILT IN RANGES & REFRIG. CRPTS., DRAPES. AIR COND. Adults & Family sections 2 LOCATIONS IN L.B.
LUAU MANOR
5663 Cherry GA 8-3970
FASHION PARK APTS.
1240 E. 53nd & Orange. 422-3845
★ ★ ★ ★ ★

DON'T LET 'EM RAISE
YOUR RENT EVERY MONTH OR TWO! We have single, 1-Br. & 2-Br. OYO APTS. You can buy with 10% to 25% down payment & only $65 to $125 per month payment incl. maintenance cost & trust deed paymt. Switch to an Own Your Own Apt.—that's your answer!
JOHNNY HIGHSTONE
426 E. 1st St. Realtor HE 6-7261

HUNTINGTON BEACH
North of Huntington Harbour EXCITING LIVING IN BRAND-NEW APTS. COMPLEX. 1-br., 2-br. FURN or UNFURN. STARTING AA $140
Swimming pool, gym, sauna, recreation room. Adults only, no pets.
THE LAMPLIGHTER APTS. 16102 Springdale St. (Corner of Edinger) (213) 592-5421

EL CAPITAN
FROM
$110 MONTH
2 & 3-BR. APTS.
3325 Santa Fe Ave.
427-3814 423-6445

ATHERTON WEST
5 Pools and Play Areas Children and Pets Welcome Furnished and Unfurnished 1 & 2 Bedrooms from $129
1718 Ximeno 597-1321

NOW AVAILABLE
Unfurnished 1 bedroom apartment. New carpets & curtains. Stove & refrig included at $135 monthly. Inquire at 1029 Magnolia #3 from 10 a.m. to 4:30 p.m. Apply now for Aug. vacancies. Fully furnished singles at $95 per mo.

COLLEGE students/singles, no pets, adults. Enclosed yard, bar-b-q, 1 BR, stove & refrig, drps & crpts, newly redec. $110. nr. traffic circle. 597-2109, 597-3955 both after 6 pm, ask for Dave

THE ELMS
Delux 2 Br. 1½ ba. HEATED POOL, w/w, drapes, builtins, no pets. 1550 Elm Ave. 435-2577

L(O)(O)K
$89.50 Extra large 2 br. nicely decor. Kids fine MOVE IN TODAY!
PBX RENTALS 595-1861

2 BR. brand new crpts., linoleum. Children ok, fenced yard $120. 1 blk. W. of L.B. Fwy. & Pac. Cst. Hwy. 1821 Harbor 436-6214.

WESTMINSTER — 2 brs. start $137.50, util. pd. 1 infant O.K. Separate adult area, pool, no pets. (714) 892-9215

BETW. Community Hosp. & L.B. State $175 mo. Lge 2-br., ww crpg., drps., new paint, builtins, gar. 4114 Hathaway Dr. 597-3753.

$88 $88
1-BDRM., drapes, w-w, stove & refrig. Adults. No pets. 424-1463

HELP PAY RENT MANAGING
2 BR, new paint, w/w, drapes, Refrig, stove. $125
(714) 826-5593 after 4 P.M.

2 BR. Carpets & drapes. Blt-in stove & oven. $130. 430-3049 Don't disturb tenants. 2193 Elm Ave. REFERENCES REQUIRED.

ONE-HALF block East of L.B. Blvd., All elec. 2-BR. upper, carpets, drapes, refrig. & stove. Ldry. 347 E. 17th 424-6344

2-BR. APT. Newly decor. & crpt. Adults, no pets. Nr. Memorial Hosp. 241 E. Columbia St. 424-0052.

2-BDRM. deluxe, carp., drapes, blt ins, garage. $130. No pets 620-4420 439-9263 1751 Orizaba Ave.

SOVEREIGN Park Co-op Apt. 2-BR. 2 ba. $210. Nr College MOORE Rlty 421-3761; 597-4011

NEW deluxe 2-Br., lge 1½ bath. Carpet, drapes, dishwasher, blt-ins. Paneling Call 434-4431

2-BR. UPPER. W-W CARPET, RANGE, REFRIG. ADULTS. $120. 816 WALNUT GE 9-7997

$110. MODERN 2-br. & detached gar. 1210 Molino. Apt. 4. 434-1084

MODERN 1 Br. apt., carpet, drapes, built-ins. $100 mo. 1205 St. Louis

UNFURNISHED APTS.

All Areas 665



Try Our Point of View!
Sea. Sun. Sand. Sails. Magnificent views in every direction! Easy freeway connections. Close to shopping. Customized leasing.
Studios from $145
1 Br. from $205 2 Br. from $275
2 Br. & den from $385
Penthouses from $475



PACIFIC HOLIDAY APARTMENTS
1900 East Ocean Blvd. Long Beach
Leasing office open 9-6 Phone 435 4949

UNFURNISHED APTS.

All Areas 665

Cerritos Circle
$235 Mo. & Up
Deluxe 2-br., duplex units, complete in every detail. Adjoining Virginia Country Club. Take Long Beach Blvd. to San Antonio Dr. West ¾-mile to Del Mar Ave. Right 3 blocks. Models open daily 10 to 5.
424-7598 423-6445

Alamitos Bay, Naples Islands 670

PENINSULA, 3 bdrm. 2 ba. w/w crpt, drps. Blt-ins. Ocean front. Adults. $325. Avail Sept. 1st 434-5697

LUXURIOUS 2 Bdrm. 2 Ba., ocean front. Magnificient View. No pets. Lease. $350 ph. 434-6222.

Artesia 680

$95 MODERN 1 BR, liv. rm., kitchen, dining area, bath & shower, loads of closets, carport nr. Douglas, 21720 So. Elaine, Hawaiian Gardens, owner, 714 630-1165

2-BR. studio, $135. Gar, Pool, Stove, rugs, drps., 1½ bath, infant ok. 17730 Alburtis 867-1059; 868-6918

Bellflower 685

Delux, Kingsize 2-Br.
AIR CONDITIONED POOL CARPORT RANGE DISHWASHER Adults, no pets. HI schl teens O.K. 15357 RYON AVE., Bellfr. 925 5414

Alonwood Executive
1 BR. $140 and up. and 2-br. $170 up. Washer and gas dryer en. apt. F.A. heat. Air cond. Dressing rm. ea. master bdrm. 10112 ALONDRA 925-1075

LGE. 2 BR. Blt-in R&O, W/W, DRPS. NEAR school. Will accept child. 16850 Verdura. 531-0714

QUIET, clean studio 2 br. 1½ ba. air-cond, crpts, drapes, adults, $140. 9719 Cedar St. Apt. 2 866-2121

LARGE 2-Bedrm., unfurnished. Nr. Clark & Alondra. $110. Call 925-4436 or 866-6686.

2 BR. Nearly new, blt-ins, crpts, drapes, gar. $155. Call wk. days aft. 6 p.m. or Sat & Sun. 421-6537

2-BR, upper, new crpts., drapes, 1 child ok, $130, 9359 Rose 925-8145

Belmont Heights 690

√ CHECK THESE QUAL. FEATURES
ADULT APTS—NO PETS
large 1, 2 & 3 bedroom luxury apartments
Furnished & unfurnished
√ 1 or 2 baths
√ Dishwasher
√ W-W carpet
√ Sauna
√ Exercise room
√ Recreation room
√ Putting green
√ Suffleboard
√ Heated Pool
√ Croquet
Subterranean Parking
Please call or visit
☆ Laguna Vista ☆
500 XIMENO
Manager-Ph 433-1005

BRAND NEW
DLX. GOLD MEDALLION
1 & 2 BRS., 2 BATHS
Sub. gar—elevator—Pool Dishwasher — Stall shower — lge rms.
334 GLADYS AVE.
LONG BEACH

BRAND NEW DLX. GOLD MEDALLION
2 BR. 2 BATHS
Elevator—Pool—sub gar., balconies, stall shower, built-ins ADULTS NO PETS
333 NEWPORT
PHONE 439-1241

Casa Grande
1 & 2 Bedrooms-Adults
√ Security Building
√ Private balcony, gym
√ Subterranean parking
√ Heated pool—Sauna bath
√ Dishwasher
4545 East 3rd Street
438-0389

TOP OF HEIGHTS
$245 up, 2-bdrm., 2-bath, all elec., deluxe living, adults, no pets, 438-9522.

DELUXE 2 Br. New Blt-ins dishwshr, carpet, drapes gar. 2 Blocks to ocean. Adults. 439-0179 or 425-6651

LUXURY DUPLEX
Nearly new, never rented. 2 Br. & den. Luxuriously carpeted & drapes. $390. Adults over 50. 2529 E. 1st.
8 to 9 a.m 5 to 8 p.m. GE 3-2255

Like New All Elec.
2 BR. 2 bath apt. Lower, adults, no pets. $175. 769 OBISPO Call 591-7133 or 434-5559

2 BR. ALL ELECTRIC
½ blk. No. of 3rd ½ blk west of Temple. 325 Colorado Pl.

LUXURY DUPLEX
Nearly new, 2 BR. & den, 1850 sq. ft. Luxuriously carpeted & draped. Adults. $350. 2570 E. 1st St.

204-A BELMONT Ave. Open 10-4 Sat. & Sun. Xtra lge. 2-br. upper Crpts., drps., elec. kitch. Gar. Refs.

MODERN 2-bdrm. 2 bath lower, cptd. draped, blt-ins, dishwshr. Lge. living rm. & dining room. Garage. $235 lease. 433-4689

ALL elec 1 & 2-br., 1½ baths, crpts., drps., blt-ins. Adults. No pets. By appt. only. 596-3698

LUXURY 2 Bdrm w/pool. Blt-ins. & refrigerator, $145. Adults. No pets ph. 433-1264

EXTRA lge 1 BR apt. Crptg. drps, all elec. blt-in kitchen, $210, upstairs, no pets, 3914 E. 2nd 439-8632

ALL elec. 3 Br. 2 Ba. Gar. $250. Mo. Adults, no pets, new drps, crpt thruout. 434-8553 for appt.

$135—MODERN 2-Br. apt. Carport. Built-ins, crpted., drps. 1 child O.K. 1761 Redondo or call 433-3227.

NEAR new 2 bedroom. $140. Refrigerator, range, carpet & drapes. 423-4479 or 433-1964

NEW deluxe 4 unit front upper. All elec. 3 br. 2 ba. dishwshr gar. adults no pets - 4321 E. 5th

LGE. 2 Br. upper w/garage nr. Belm't Pier adults no pets Red Top Rlty 439-2179 FR 5-0760

$275. DELUXE 3 Br. 3 ba., elec. range, refrig. w-w, drps, gar. patio. Adults. GE 1-5065

2 BR., 2 ba., frnt. lower. Elec. kitch. Blk. Bixby Park. 1809 Appleton.

1-BDRM. all elec., w-w drps., range. Ocean view. $175. 434-7245 eve.

MODERN 1 & 2 Brs., blt-ins., $135 & $170 . Gar. avail. 434-0652

Belmont Shore 700

2 BR. lower. W/w, curtains. ½ blk from ocean or bay. $150. Shown after 5 p.m. 20 Bay Shore Ave.

2 BEDROOM, 2 bath, studio apt. newly redecorated. crpts. drps. blt-ins. 439-3359 — 438-5311

BAY FRONT, VIEW
New 1 Br., elevator 439-2792

$145—HUGE MOD. DLXE. 2-BR. BEAUTY! WW. DRAPES. 434-5355

3-BR. upper, stove, refrig., w-w crpt., disp. sundeck. 1265½ Covina.

Bixby Area 705

2-BR., 2 bath. Elevator, top floor. Days, 437-8210; Eve. 597-3708.

Downtown 745

$125. LARGE 1 BR. Util paid, crpts, drps, stove refrig., disp. gar. 926 Loma Vista Dr. HE 5-6679

$119.50 — 2-BR., ground floor, nr. P.C.H. 2 sm. children ok. 1340 Pine.

[illegible] 1-bdrm. Spotless. Stove & refrig. w/w crpt. $90. 721 E. 1st. HE 5-9454 or HE 2-7600

NICE unfurn. double upper, $62.50. Adults. 1012 Hellman St. 599-1759

$85 — 1-BDRM. Gas & water pd. Patio. Ph. 432-1985

NEWLY painted 1 Br., unfurn. adults. $75. HE 6-0693

1-BR., stove, refrig., ww, new paint. Adults. No pets. 1020 E. 4th

2 BDRM. carpets & drapes. Blt-ins. $125 Ph 437-5656

CLEAN, lge single, stove, refrig. cpt. nr mkt. reas. 224 Atlantic

LARGE 2 Bdrm. Children OK 1118 CEDAR 435-0532

UNFURNISHED APTS.

Downtown 745

☆ ON THE BEACH ☆
Luxurious 2 brs., 2 baths, all electric, newly decor., elevator, private entr. to beach. 436-5708.

$100 NICE 2 BDRM.
ADULTS. 1470 ELM

Eastside 750

Park like atmosphere
Pool ☆ 2 Fireplaces
all electric 2 Brs. [illegible] private patio & upstairs balcony. New carpeting, [illegible] vacuum. Just like home with over 1,300 sq ft, adults no pets OPEN 1534 GRAND

LUXURY UNITS JUST COMPLETED
1 & 2 BRS. ADULTS OPEN 430 OBISPO

NEAR Traffic Circle. Large 1-Br. with pool. W-w crptg. & drapes. Stove & refrig. $125. Adults, no pets. 1730 Coronado. Mgr. # 2. 597-0727

DELUXE Gold Medallion 2 Br. 2 bath, subterranean garage, elevator, pool, dishwasher, stall shower, sauna, quiet, adults. 444 Obispo. 438-8913

ALL ELECTRIC
2-Bdrm. apts., carpets, drapes. Blt-ins. 433-3034; 438 0579

Penthouse-view apts.
Signal Hill, 2 & 3 brs. New Gold Med. 2651 Wall St. 434-5074

LARGE 1-BR., crpts., drps. & stove. Refrig., paneling. $110. Quiet adults. No pets., gar. avail. GE 8-8361.

NEW, luxurious all elec. 2-BR w/gar. In delux 4-plex bldg. Adults, not pets. $165 — 2721 E. 6th St (nr Temple) 434-1460

NEAR Bixby Park. Spacious front lower 2-BR. w-w cpts, drapes, stove, $165 - Adults, no pets. 1755 E. 2nd St. Mgr. #5 — 436-6962

NEW Upper 2-Bedrm. crpts., drapes, blt-ins, gar. Water pd. A VIEW. $130. GE 4-0393 or 433-6151.

LOVELY 2-Br. Medallion apt. Crpts., drps. Adults. 1090 Walnut Ave.

CHEERFUL 1-br., w-w carpets, $110. Gar. available. Adults, no pets. 783 Newport, Mgr. #3, HE 6-9701.

ALL elec. 2 Br. Apt. crpt., drps. & dishwshr. $155. mo. Cleaning chg. $50. 434-6629 or 433-4304.

LGE—1 Br., w/w crpts, dinette, stove, refrig. $110. util. pd. mature adults. 1844 E. 5. 437-6794.

$115. NEWER extra large 2 BR new crpts throuout, drps, adults 1517 Junipero 439-6301, 423-7353

2 BR. upper, 1450 Obispo apt. #4. Built-in stove, dishwasher, $140 mo. 597-2441

LGE. 2 Br. duplex, w/w, drps, gar., $135. Adults no pets, Nr. Community Hosp. 597-5172 aft 5:30 PM

$95—1-BR—XTRA LGE.
Nr. new delux. Child ok 433-6949

2-BR deluxe. Blt-in stove, refrig., crpts., drapes. Piped music. 1047 E. 7th St. 599-2202

CLEAN, QUIET SGL.
refrig. stove & bed. 436 Gaviota

$175—3 br. 1½ ba. Gold Medallion, drps., ww crpt., blt. ins, refrig., Hi Fl. 1711 Coronado #5

BIG VERY NICE 1 & 2 Brs. $110 & $130. carpet, drapes, blt-ins call for appt 434-1752

VERY large luxury 2 Brs.- Pool Sauna - Terrace - Sub. garage. $225 mo. Call for appt. 434-1752

BRAND new upper 2 BR, 2 bath, All elec. Garage. $150. Adults. No pets. 435 Almond Ave. 435-2333

1 KID OK. 2 Br. Stove refrig. crpts, drps. New paint. $120 mo. 2208 E. 15th. 434-7285

2-BR., all elec. lower. Crpt., drps., built-ins, frig. Adults. No pets. $140 mo. 460 St. Louis. 423-2998

2-BDRM., upper, w-w carp, stove, refrig & drapes, lndry, infant ok. $125. 2360 E. 15th. 431-7338

2 BR. All elec. New crpts, drps, built-ins. 1 child ok. 1130 Orizaba

OWNERS beaut. remodeled apt. in older bldg. good. East 3rd St. loc. $120. Quiet. Adults. 434-1343

1-BR. W-w crpt., stove & refrig. nr. Recreation Pk. $95 mo. Adults. 1026 Ximeno. 434-5428; 434-2148

NEW ALL ELECTRIC
2 & 3 BR. APTS. 438-7930, 438-8152

HUGE, Clean 1 BR., many cupboards 3429 E. 8th. 926-2445

2-BDRM. Inquire at 1314 Roycroft Ave. 432-7342

NR. 8TH & Cherry — 3 -Br. & den, sep. din. rm., clean. 597-6780

2 BR., blt-ins, w-w. Deluxe. 1141 Molino. Adults. 429-4579

$70—UPPER, 1-bdrm., adults no pets, nr. Shops-bus. GE 4-4264

Lakewood Area 760

Luxurious
ADULT APTS
Swimming POOLS
1, 2 & 3-BEDROOMS
Carpets & Drapes
Built-ins
Spacious Rooms
PARK AVE Apts
Near Lakewood Circle
2000 BEVERLY PLAZA
597-3511

$160 2-BEDROOMS
$175 3-BEDROOMS
2-baths, wall to wall carpeting, disposal, carport, laundry & facilities. Air conditioning. 1 block off Lakewood Blvd & Candlewood Ave.
5219¼ OLIVA AVE.

$115—1 BEDROOM
$145—3 BEDROOMS
Wall to wall carpeting. stove & refrigerator available.
5024 HAYTER

BRAND NEW
1 & 2 BDRM. ADULTS 20914 BLOOMFIELD PAT SWEARINGEN MGR.

Los Altos 785

SOVEREIGN Park Co-op Apt. for rent, 3-BR, 2½ ba. $265 √ MOORE Rlty 421-3761; 597-4011

Lynwood 795

1 BR., nice quiet Lynwood area. Adults, no pets. $100. 635-0629.

1 BR APT—$90 MONTH. LYNWOOD. Call 639-3263

North Long Beach 800

SPACIOUS-UPPER
1 yr old. Xtra lge liv rm. Beaut. kitch w/dishw. 2 + den or 3 BR. crpts. drps, gar, GA 8-4467

DELUXE 1 BR.
W/w crpt, drapes, pool, biltin stove. 6755 Atlantic. 422-7133

CHILDREN ACCEPTED
2 br. apt., carpets, drapes, disp. 628 E. 53rd St. N.L.B.

NLB 2-bedrm, w-w crpt, stove, drapes, lower 5562 Dairy. 423-3876 or 422-1557

2 BR, unfurn. Newly decorated. No pets. TO 7-7439.

NICE 2 Br. $115. crpts, drps, 451 E. 55th St. Only 1 child ok

3-BR.—Garage. 2 children only. $125 mo. 3400 E. 67th St. 691-7654

LOVELY, lge. 2-BR. Xlnt loc. Only $105 mo. 423-9345 or 423-3398

1 BR. Apt-Pool-blt-in stove $95. 445 E. Market St. 428-7154

MODERN 2-br., cpt., prtly furn. 5333 Pine 428-4283

LGE 1 BR. W/w, garb disp. 2 pools Adults, $125. 6315 Cherry, NLB

Orange County 810

2 BDR. RANGE & OVEN. W-W. crpt. $130 mo. Near Orange & Knott. (714) 821-1245.

Paramount 815

SPACIOUS—2 br, all elec., w/w, drapes, near schools & Douglas, from $130 & up. 630-2185 after 6 pm. 531-9937 days.

2 BR. ww, drps, very nice. 2 blks from LB frwy. children ok. $120. 5635 Live Oaks, Bell Gardens 213-927-5142

$115 — 2-BR. Studio, 1½ ba. Carport, rugs, drps., child ok. 13359 Arthur St. 633-9009

2 BR. 1½ bath, drapes & carpets. 13744 McClure #A. 633-6958

Park Estates 820

2-BDRM., 2 bath, den, carp, drps. 5201 E. Anaheim Rd. 597-1234

Seal Beach 835

SPAC. apt. 2 br., 2 ba., new drps. & crpt., blt. ins & refrig. Adults, no pets $135. Ph. 596-2488.

NEW 1 & 2 Br. Crpts., & drps. 143 & 141 7th St. 431-4210—after 6 PM. 923-8251; 430-3235

UNFURNISHED APTS.

Seal Beach 835

NEW 2 & 3 BR. Crpt. drapes. Range, dishwasher, 122-12th St. Adults. $210 & $250. 424-5064

Signal Hill 840

NEW—VIEW—QUIET
GOLD Medallion. 2 Bdrm. Cpt. drps. gar., dishwasher, garbage disposal, stove, adults. $175 GE 4-0521; 1841 Molino

ON THE HILL
Deluxe new 2-bdrm., 2-bath, refrig., built-ins, $160. 2-bdrm., 1-ba., $165. 2650 E. 19th St. 424 6613.

2-BDRM., din. rm. Blt-ins, w/w crpt., drapes, priv. porch, xlnt. view, 2174 Gaviota. 427-9892.

$125 — 2-BR., refrig. Child O.K. No pets. GA 4-2044; GA 6-1191. 2260 Gaviota

LARGE 2-BR. Air cond., heated pool, garage, built-ins. Infant OK. $140. 1018 E. 32nd. GE 9-9744

$95. NEWLY painted lge. 1 Br. Adults. No pets. Stanley Rlty GA 4-4051

XTRA lge. Adults. No pets. $125 2 Br. See to apprec. 438-6295

State College Area 850

BIXBY HILL MANOR APTS
1025 PALO VERDE
LONG BEACH
APT. J-2, 2-BEDROOM 2½ BATH STUDIO APT 1556 SQ. FT. $350
APT. 32, 2-BEDRM. 2 BATH, WET BAR, FIREPLACE, PATIO 1476 SQ. FT. $335
POOL, SAUNA BATH RECREATION ROOM
431-6602

Westside 855

2 BR, cble, drps, crpts, blt-ins, wash, upstairs, Baby OK. $125. GA 2-4833. 1518 Magnolia #5.

1 BR. cottage, 2452 Easy Av. 596-8378

Wilmington 860

1 BDRM. Completely redec. In and out. Xlnt. loc. Reas. rents. Mr. Becker (213) 380-7600

Wrigley 865

Quiet-like new Bldg.
2 BDRM -all elec $135 also 2 BDRM all elec gar & storage $145. Blt-ins. w-w cpts, drapes. Immaculate, location & nabors xlnt. Mgr. 426-1471

NEW upper; large 2 Bdrm. Gold Medallion. Crpts., drps. Blt-ins. 260 E. 25th. Apt. A. 426-0226

$115—CLEAN 2 Br. W/W cpts, drps. Adults. No pets. GA 4-4551.

1 BDRM., SPACIOUS $75 1720-1724 CEDAR AVE.

$110—2 BR. Modern. Cpts. drapes, adults. GE 3-7887

Furnished Homes 865

FURN. 2 BR. $145
7029 E. Compton. Paramount Mgr. 7029D. Medallion, ww, drapes, air cond., pool Beaut. furn., adults no pets ME 4-2300

L(O)(O)K
N.L.B. 1 br. $90 INCL. UTIL. fenced yd., garage. Extra sharp! kids & pets fine
PBX RENTALS 595-1861

1 BR small home, like brand new. $97 mo. rear of lot. Adults, ref. HUMPHRIES REALTY TO 7-2707 9631 E. Alondra Blvd. Bellflower

2-BR. & den. Nr. Palo Verde & Carson. 1-Blk. to school. $190 mo. lease. No rental fee. Stotler, 429-6924

$95—2-Br. duplx. Kids, pet.
ATLANTIC Rentals 423-5473

$100—1-Br. duplx. Baby ok
ATLANTIC RENTALS 423-5473

$60—1-Br. Baby. Pet.
RELIABLE REALTY 531-9738

1 BR, yard, 1 child, $95. Inquire eves, 9424½ Alandra, Bellf. GA 2-5986.

2 BR NICELY furn. TEEN OK. avail now. 1 yr. lease. $175 GENE NEBEKER Rlty HA 5-6431

BEACH home 2-BR. Both, carpets, patio, Yd. deck, frepl, adults. Lease. $325 Mo. ph 431-2625

SMALL 1 Br hse. w/attached studio newly paneled & redec. Bachelor pref $125 Mo. 439-8236

PARAMOUNT. Bach. cottage, 1 BR. $75. Util pd. Man pref. 7220 Marcelle.

$65—1 rm. house. Baby
ATLANTIC RENTALS 423-5473

$100—1 BR. baby, yard. DEGLEY RLTY. 900 L.B. Blvd. HE 6-9751

$85—2 BR. Adults. East. DEGLEY RLTY 900 L.B. Blvd HE 6-9751

$125—2 BR. East. kids/pet DEGLEY RLTY 900 L.B. Blvd. HE 6-9751

$85—1 BR. near town. DEGLEY RLTY 900 L.B. Blvd. HE 6-9751

$85—1 BR cart furn adults DEGLEY RLTY 900 L.B. Blvd. HE 6-9751

TEMPORARY quarters. 2 rooms while house hunting. — 424-3135

$80—UTIL. paid. 1 Bdrm. Fenced. Speedy Rentals 537-4254, 11 to 8

LKWD. 3 br. house—$225 mo. PH. (714) 893-2595

$110 -1 Br. Wrigley. Adlts. DEGLEY RLTY 900 L.B. Blvd. HE 6-9751

2 BD. $95. Kids, Pet. HOLLIS Rentals. No charge. 423-7274

1 BD. Mini $77.50. Utils. HOLLIS Rentals. No charge. 423-7274

SMALL hse. Bellflr. prefer middle age cple, util pd. $85. 866-0046

$95. 2 BR. Nice fenced yd. Adults. 1977 Raymond, rear. GE 9-8600.

$70 — 1-BR. furnished, 6632 Colmar, Bell Gardens. 633-1461

NLB. $75. 1-BR. rear. New dec. Adult. 6575 California 429-9975

$145. POOL. Air cond. 2 Br. family. ACTIVE Rentals 869-2551; 531-8214

$26 W/K. 2 br. Nr. frwy. Kids & pet ACTIVE Rentals 869-2551; 531-8214

$95. 2 BR. Nr. frwy. Gar. Kids. ACTIVE Rentals 869-2551; 531-8214

$375. ROSSMOOR 3 BR. Kids & pet ACTIVE Rentals 869-2551; 531-8214

$150 POOL 2 bdrm. All Rentals, 423-0943 or 862-2019

$105. 2 BR. Gar. Kids & pet. ACTIVE Rentals 869-2551; 531-8214

$90. 2 BR. hse. Gar. Kids & pet. ACTIVE Rentals 869-2551; 531-8214

$180. 4 BR. Hse. 2 ba. Kids & pet ACTIVE Rentals 869-2551; 531-8214

$125. 3 Br. Dbl. gar. Kids & pet ACTIVE Rentals 869-2551; 531-8214

$260. 2 story 4 br. Stove. Kids, pet. ACTIVE Rentals 869-2551; 531-8214

$225. DOWNEY frplc. 3 Br. 1½ ba. kids. All Rentals 423-0943 862-2019

$147 LOOK 2 br. 2 baths. All Rentals. 423-0943 862-2019

$150 POOL 2 br. elec. blt ins. gar. ALL RENTALS 423-0943 or 862-2019

Unfurnished Homes 875

N.L.B. neat 2 br., $125 mo. 1 child ok, no pets. 121½ E. 68th St. (714) 522-1990

$165 — N.L.B., 2 & den. Heated pool. WW crpts., drps., 220 wiring. 238 E. 59th 863-2224

Util. pd. $75. Lge 1-Br.
RELIABLE REALTY 531-9738

4-BR. $180—Tots, pet.
RELIABLE REALTY 531-9738

NEWLY dec. 3 br. & den. crpt. drps. range refrig. nr. bus & stores. Eastside. Adults. GE 8-4924

2-BDRM Dream house. Near all. New cond. In & out. Fenced yd. $175 4749 Hershoff. Lakewood area

3-BR. Dbl. garage. Redecor. Nr. Douglas. $195 mo. Lease. White Rlty Assn. 598-2456 or 429-5463

3 BDRM. Crpts. drapes. Near Douglas L.B. $165 ph HA 5-9832

LOS Cerritos. 2 Br & den. Biltins $175. No pets. 425-3646

1 BR. Rear, 755 Loma Vista Dr. $80. 831-2697

$110 DUPLEX, older loc. 2 Br. kids All Rentals 423

$85 Downey Fix up 2 Br. fenced All-/Rentals 423-0943 862-2019

$105 DOWNEY Dandy 2 Br. gar., All Rentals 423-0943 862-2019

$250 POOL 3 Br. & den, gar., kids All Rentals 423-0943 862-2019

$160 DELUX 3 Br. gar. All Rentals 423-0943 862-2019

LEASE $199 3 BR., 2 bath, fenced yd. Garden Grove. 593-1661

NEAR new 1-br. [illegible] adults only, no pets, nice yard. 424-6249

3 BR house, $160, 6028 Elkport, Lakewood. 425-4964.

3631 BRAYTON Ave. - 2 Br. Lge yd Cov patio, rewly redec. $180 mo.

SM. house 1 br. $80 mo. util pd., fenced yd. NLB. GA 2-3572

BELLFL. 2 br. new crpt, 1 sm. chl'd. $150 mo. 920-1474

1 BDRM rear house, pref mid-age couple, Inq 2821 E. 64th, NLB.

2 BR. birch kitchen, adults. L.B. $140. 591-8176

$205 MO. Huntington Bch area, 3 br. 2 bath, 714-897-4759; 893-7374

$150—2 BR. & d'n. rm., new crpt., 1 sm. chl'd. Bellflower. 920-1474

$195 — 3 Brs., fenced, gar., tots, pet, Wynns Rlty, 5307 Atlantic, 428-4643

$140 — 2 Brs., fenced, gar., tots, Wynns Rlty 5307 Atlantic, 428 4643

$85—1 BR. child & pet. DEGLEY RLTY 900 L.B. Blvd HE 6-9751

Unfurnished Homes 875

WE'RE NOT KIDDING! tired of the run around? Are your landlords raising rents, selling out from under or moving back in? We have a few 2 & 3 br. you may rent while buying with small down & payments lower than rent, good terms. Come talk to our representative. No fees or obligation. FOREMOST REALTY 634-3055 16801 Lakewood,Bellflower

4 BDRM. 2 bath, patio, garage, lrge priv fncd back yrd, ideal for boat storage etc. Some cpts, range & refrig if desired, on cor lot. Minimum yr lease, avail Aug 15th. Children & pets OK. Refs req. by appoint only. $175 mo. 422-5529. 4900 Pacific Ave., NLB.

L(O)(O)K
N.L.B. $120 SPACIOUS 1 Br. fenced yd., STOVE, REFRIG. garage kids & pets ok. WON'T LAST!
PBX RENTALS 595-1861

ORANGE COUNTY
2 story, 5 br, 3 bath, $300 mo
2 story, 3 br, 2 bath, $260 mo
3 br, 2 baths, near frwys $225 mo
3 bedrooms, 2 baths $190
Norwalk, 2 bedrooms ...... $155 mo
Kalella Realty, 714-847-6061

HUGE 3 BRS. $115
BELLFLOWER—Lovely fenced yard with fruit trees surround this country style home. Kids fine. Available NOW.
PBX RENTALS 595-1861

L(O)(O)K
GOLD MEDALLION 3 br., 2 STORY $165 all extras! Kids fine. AVAIL. NOW.
PBX RENTALS 595-1861

REASONABLE
Small house in rear with stove, refrig. & couch. Adults only, fenced yd. nice for day sleeper. Also 1 br. unfurn. 599-5476.

EXECUTIVE type home - College Park Estates. 4 Br. 4 baths 2 family rooms, large pool, carpets, drapes, blt-ins. Gardener & pool service included. Lease $425 mo. 596-0375

LEASE—OPTION TO BUY! 3 br. + guest unit & hobby room. Small estate. 120x135 tree cov. lot. Crpts. drps, blt-ins, range, refrig. dshwhr, $350 mo. gardener incl. Gene Nebeker Rlty. 425-6431

LEASE: 2 br, $210-mo
gardener incl. Lovely built-in kitch. Fireplace. Nearly new. WW crpts & draperies.
BIXBY KNOLLS RLTY. GA 4-3523

$200 MO Deluxe custom 2 br home ankle deep carpeting, frml. all blt-ins, 2 car gar. Yardwork, water & trash incl. Adults. Nice loc. Bellflower No. rent fee. 9531 E. Alondra, Bellflower Bkr 867-2707

5 BR. + family rm. blt-in range, oven & dishwasher, crpt thruout, drapes. close to S.O. Freeway. Immed. occupancy.
M-REALTY EXCHANGE 425-1231

L(O)(O)K
$120 2 Br. cottage, NR. PARK fenced yd., kids & pets OK
PBX RENTALS 595-1861

RENT TO BUY
$135 mo. 2-br stucco, cpts, 2 car gar
MURDOCH REALTY TO 6-9761

ROSSMOOR 6-Br., 3 bath, crpts., drps., elect. kitchen, office, sewing rm., laundry rm. Beautifully landscaped. Children's play yd. & pool service. $410. 596-2746

ROSSMOOR 3 Bdrm. 2 Ba. fireplace, carpet & drapes. Bit. Ins. Washer & dryer. Landscaped Nr. Schools & shops. Avail. Aug. 6; $300. ph 433-7850; 433-2535

$200 MO. Adults, deluxe cust. blt home, all blt-ins, plush crpt. 2 car del gar. Ref. It's nice. HUMPHRIES REALTY 867-2707

$270. FLEC. 3-Br. Din rm. 2 ba. blt-ins, dishw. cpts, drps, firepl. Avail 9-1 - Lease. 11791 Montecito, Rossmoor. (213) 283-1855.

LARGE FAMILY HOME
3 bath, 3 huge bedrooms, carpeting, drapes, xtra nice $285. 430-5790

RENT 'TIL YOURS
3 br. $150 mo. lge yard, NLB. Bruce Mulhearn, Realtor 925-1245

LAKEWOOD. 2 BR, new crpts, drps. Nr. everything. NO PETS! $165. mo. + mo. security, $50 cleaning fee, 421-2397 after 9 a.m.

3 BR., blt-ins, fireplace, patio. $150. 4 BR. & fam. rm., blt-ins, crpt. $250.
M-REALTY EXCHANGE 425-1231

E. LAKEWOOD 3 Br., 2 ba., crpts., drps., stove, refrig., fenced yard, gar. Water, trash & yd. service paid. $175 mo. Adults. 421-2330.

BELMONT Hgts., 1 blk. to beach. 2-story, 4 & den or 5, 2 baths. Crpt., drps., dshwsr. $325 mo. Lease. 431-2429.

3-BDRM., 1½ bath, carp., drapes, fenced yd., dble. gar. $180. 1st & last mo. + $50 deposit. 2581 Thornlake, L. B. (714) 894-6148

ROSSMOOR 4 BR
$330 Mo. Gardener, water incl Refined tenant Avail Aug 15 593-1240

NEAR Heartwell Park & Douglas, 3 Br., 1 bath, drps. fenced rear yd., Refrig. stove, $200. 1st & last, cleaning fee 630-4517

NEW 4 BR. 2 Ba. home, drps., crpts, built-ins. Good Area in Santa Ana. $210 mo. (714) 891-1346 or (714) 633-5220 eves & wkends

ROSSMOOR — 3-br., den, 2-ba., all elec. kitchen, w-w crp., drpes. No pets. $265. Open. 3482 Yellowtail Dr. 431-3234

HUNTINGTON Bch 2 bdrm & den, use of heated pool, across from Meadowlark Country Club, no yard work, $210 mo. 714 842-1582

LKWD. COUNTRY CLUB ESTATES Spac. 2 Br. & den, 2 baths. Lease or lease with option to buy. GA 2-2062 RAY AKERS GA 5-8565

NEW 3 Br., 2 Ba. home, drps, crpts, built-ins. Good area in Santa Ana. $190 mo. (714) 891-1346 Days (714) 633-5220 eves & wkends

BEL. SHORE, rent or with option to purchase, 2-story, 3-br., 2 bath, sundeck, blt-ins, crpts., drps. $350 mo. (714) 476-1300.

SEAL BEACH, 2 Br. Modernized. Blt-ins. Crpts. & drps., fenced. $235. 2 blks. to bch. 595-9622

$110 -2 BR. Adults, no pets. Rel. Ideal home. 1035 Orange. GE 9-7319

$155-Redec. 3-Br. Kids, pet
ATLANTIC RENTALS 423-5473

$165—3-BR. TOTS, PET
RELIABLE Realty 531-9738

$135—3-BR. Tots, pet.
RELIABLE REALTY 531-9738

$135—2 & den. Kids
ATLANTIC Rentals 423-5473

LEASE — 3-Br 2 Ba Firepl crpts good neighborhood $230 Mo. 2503 W. DeVoy, Anaheim JA 7-6695

3 BR, fenced yd. crpt, 1st & last month plus deposit, $185, 3447 Shipway, L.B. (714) 828-4296

LKWD 3 br.—$130 mo. 1st — last mo's rent—$50 clng — water pd. 421-2241

3 BR., pool, family room. Near shops in La Mirada. Will lease. $250. 630-6534.

3 BR. 2 bath, fam. rm. PLAZA AREA. Vac. $225. 597-7636 or 832-7258 & 714; 536-9201

CYPRESS 4 bdrm, 2 baths, blt ins, $200 mo avail Aug 10th, HA 5-6088 or 714-653-7020

LOS Altos area 3 br., carpets, drapes. Fireplace, 2 kids ok, no pets. Lease $135 month. 431-0107

3 BR, 2 bath fenced yd, carpets thru-out. close to school, park $210 3235 Karen 429-2704

LARGE CLEAN 1 BR. Garage, patio, nice yard. $115. 65 W. Plymouth. 428-2522 after 5 P.M.

2 BR. unfurn. house, $90, no pets; 2 kids only. 1611 Stanton Place L.B. Ph. 435-3486

ROSSMOOR Townhouse—3 Br. 1½ Ba Cost draperies, crpt, Pool, gardener, etc. $235 Mo. 596-4207.

$135—2 BR. 2 Bath. Living rm. kitchen & den. 6521 San Miguel Paramount. 583-1074

$110—2-Br. Kids, pet.
ATLANTIC RENTALS 423-5473

$65—1-Br. Fncd. Pet ok.
ATLANTIC Rentals 423-5473

$100 — 2 BR. East. kids. DEGLEY RLTY 900 L.B. Blvd HE 6-9751

$100-2BR. East. kids. DEGLEY RLTY 900 L.B. Blvd HE 6-9751

$90-2BR. Adults, pets. DEGLEY RLTY 900 L.B. Blvd HE 6-9751

$125-2BR. north. Kids. DEGLEY RLTY 900 L.B. Blvd HE 6-9751

$185-3BR. near Douglas DEGLEY RLTY 900 L.B. Blvd HE 6-9751

2 BR. Pool, $135. Tot. HOLLIS Rentals. No charge. 423-7274

3-BDRM., den, 2 bath. $135, Bellflower. Rowland Rlty. 965-1666

3 BR. dble gar, fenced. 4414 Bellfl. Br. Lkwd. $150. HA 1-2400.

3 BR. $115. Kids-pets. HOLLIS Rentals. No charge 423-7274

PARAM'T.—2 br. crpt. No pets. 1 child O.K. $120 mo. TO 2-3045

3-BR. house, nr. shopping & schools. 5913 Candlewood, Lkwd.

$65—1-BR. Fenced yd. Child or pet o.k. 2715 Seabright. GA 6-3746

1 BR. $65 mo. Bellflower. 9311 Maple. After 4 P.M.

3 BR. 1½ BA. FENCED YD. 12427 E. 206TH. LKWD

$57. 3 BR, small. 1469 Temple Point & rent allow. Own. 390-9929

2 & DEN—Lease/option. NLB. 2-Br. $135. Kids ok. Inq. 1509 E. Artesia

Downey 2 bedroom $165 Firestone Rentals 864-9316 12-8 pm

3 BDRM. 2 bath, FLB, $200, available Sept. 1. 431-1514

$62 SAVE on rent, paint. 3 Br., pet kids ALL Rentals 423-0943 862-2019

$145 FIREPL. Older Spac. 4½ BR. Kids. ALL Rentals 423-0943 862-2019

PARAMOUNT—$60 1 br. gar. nice yd. Cple only, no pets. NE 5-1931.

3 BR & Pool, Tanglewood $200 mo. BKR. TO 6-9761

Unfurnished Homes 875

Military or Civil Service EXECUTIVE HOME
Lovely 3-Br. & family room or 4 Brs. in Rossmoor. All elec. kitchen. W/W crpt., drapes, washer, dryer, big patio. Lease only. Children ok. $300 mo. with gardener. 596-5742

ALL YOU GI RENTERS—Who THINK you CAN'T buy a HOME, but are actually BUYING that house or apt. for SOMEONE ELSE have NOTHING TO GAIN BUT MONEY. Call today & ask us for the answer. Bruce Mulhearn,Realtor 860-1305 1016 No. Magnolia Ave. Anaheim

LARGE 2 Bdrm. & den, NLB, fireplace, crpts, drapes, elec. stove, refrig., washer, dryer, separate furn. rumpus rm. Dble. gar. & hobby rm., fenced yard, gardener, children O.K. Avail. Sept. 1st $230. Min. 1 yr. lease Ph. 428-6656

$300.—3-BDRM., 2 ba., executive type. Elec. stove, oven, refrig. Carp. & drapes, lrg. recreation rm. w/built in wet bar, 2 car gar. w/elect. eye. Front sprinklers. Adjacent to Catholic school. Water & gardener pd. 2519 Pine 434-1301

Outstanding Los Alamitos
Suburbia New 4 br. split-level, Inter-com. a.m.- f.m. radio, cust. decor., bltins., new dble. dr. refrig., courtyard. wtr. pd. Lease $325. 598-1732 or 439-8573

L(O)(O)K
$85 Rents this lovely 1 br. small yard, garage, kids & pets, HURRY!
PBX RENTALS 595-1861

GI RENT 'TIL YOURS
3 big bedrms., 1½ ba., blt-ins. $170 mo. Vacant. call 8 a.m. 'til 9 p.m. Bruce Mulhearn, Realtor 925-1245

ROSSMOOR
Beautiful home. Near good schools. 3 & fam. 2 baths, Lease $295 Gardener & water pd. 596-2106

L(O)(O)K
EXECUTIVE 4 br., 3 ba., $225, blt-ins, carpet, gar., kids & pet fine. AVAIL. NOW.
PBX RENTALS 595-1861

FIXER UPPER $69
3 Bdrms. nr. Belmt Hghts, kids & pets ok owner will furnish paint Come & get it!!
PBX RENTALS 595-1861

L(O)(O)K
N.L.B. custom built 2 story huge 3 br. FIREPLACE built-ins kids fine. ULTRA PLUS!
PBX RENTALS 595-1861

L(O)(O)K
$115 2 BRS. fenced garage freshly painted children welcome. HURRY!
PBX RENTALS 595-1861

L(O)(O)K
COTTAGE 1 Br. $70 fenced yard, kids ok. AVAILABLE TODAY!
PBX RENTALS 595-1861

WRIGLEY—2 Br. $155. 1st & last month. Blt-in range/oven. Dining rm. Small lot. Carpet, drapes. Drive by 150 E. Eagle, Long Beach.—then call 591-1361

1 BR. Like new, remodeled & cute. Immed. occupancy to adult or adults. Inspect at 9627 E. Alondra, Bellfl., rear of lot, no pets. 867-2707.

LOVELY LKWD. VILLAGE HOME 4 Br. & den, compl. furn. spinet piano, dishes & cookware. Option to buy. Avail. $250 mo. lease. GENE NEBEKER Rlty. 425-6431

3 br. Studio dbp. All elec crpts drps stove gar. Priv patio $185. No pets. 1097-B Obispo, open Sunday 11-5. GE 4-7075

ROSSMOOR lease or sell 3 br, 2 bath, large fam rm, new cpt & all vinyl floors, all appl., stereo-Immed occ. $295 mo. 430-7861

3-BR., 5 yrs. old, nice and clean. Good location, N. Huntington Beach. $200, or lease. (714) 772-3948

ARTESIA 4 br, 2 bath, drapes, carpet, built-in stove, 19032 Ibex $235 or best offer call—DO NOT disturb tenants. 531-7420.

BIXBY KNOLLS lease w/option 3 br 2 bath large family rm, 1800 sq. ft. newly decor. $295 mo. 1st & last $50 cleaning. (714) 527-4907

LAKEWOOD. 3 BR, 1 ba. w-w crpts, drps, dble gar. very clean. Refs req. Deposit. $185 lease. Occupy Aug. 5. 421-4276, 434-8602

ANAHEIM pool 3 Br. 1½ ba, range & dishwhr, ww crpts, liv rm & hall master br, 1 yr lease $250 GENE NEBEKER RLTY HA 5-6431

BEST of Bel. Hgts. 3-BR., 2 ba. Crpts, drps., stove, refrig. & washer. $250. Avail Sept 1. 433-7435; 437-9541.

NEWLY DECOR 3 brs part furn. w-w crpts, drps, curtains, close to school, transp. & shopping center 4154 Bellflower Blvd. Lkwd

OPEN HOUSE 1-5, 5285 Appian Way Bel Shore. 2 story 3 br. 2 ba. sundeck, blt-ins, 2 car gar. cpts, drps $325. mo. 714-476-1300

ROSSMOOR. 3 BR. & family rm, 2 ba. El Dorado model. Crpts, drps, dishwasher, blt-ins, water & gardener paid. $295. 597-7250

LEASE 3 br. family rm, Rossmoor home, bltins, ww. drps. Cor. home, beaut. landscaped avail Immmed. GE 1-8381 596-8188

2 BR DBL GAR, w/w crpts, drps, stove, refrig. CLEAN Lease $175 Refs. req. SOL LEVIN RLTY 421-8439

RENT 'TIL YOURS
3-bedrm. $175. Garden Grove Realtor 599-2311, 826-9180

New $165—GA 2-7084
Nice, 2 br. schls., stores. No dogs. 321 E. Morningside, Nr. 52nd St.

5907 HAZELBROOK, Lakewood. Lovely 3 Br. Excel area, near schools & shop. $185 mo. 432 5959 or 714, 838-1850

3 BR, DEN, 2 BA, ww, drps, THRUOUT, blt-in range & oven 2 car gar 1 yr lease $275. GENE NEBEKER Rlty. 425-6431

$125—2-Br. Crpt. Baby ok.
ATLANTIC RENTALS 423-5473

$225—3 BR. 2 Ba. Fam rm. firepl patio, crptg. drps, Nr L.B. State coll 714-847-3159 aft 6 PM

BEL. HGTS. 2-Br., new paint, w-w drapes. Adults, no pets, garage. $175. Refs req. 434-6768

$275—3-BR., 2 bath, heated pool. Xtros. Avail. 9/1. No pets. 865-6747

$145. 2 BR, newly decor, new crpts, gar, no pets. Refs. 10114 E. Washington, Bellfl. 430-7843

WESTSIDE 1 Br. home w/w carpet, drapes, pullman bath, fenced yard. $115. Call 432-8552

3 BR. 2 ba. cpts, drps, lge yd. partly furn. clean, good loc. $225. 6417 Denmead, Lakewood (714) 816 1228

RENT or buy on contract, 2 bdrm house, Calif. Hgts, fncd. garage alley, 426-2943

ROSSMOOR base. Reas. 4 bdrm 2 ba. equipped detached gar. Secure ulay area owner (213) 375-1294

NEAR Memorial Hosp. 2 BR, refrig. stove, drps, crpts, $135. Adults only, no pets. 426-3086

E.SIDE 1 BR. rear, street view $110 redec. New carpets. Adults. Quiet. 599-1145; 431-1241

NEAR LOS ALTOS HOSPITAL - 2 Br. + den. $175. — First & last months + $50. 429-5780.

Pool-$250. 3 + den. Tots.
RELIABLE Realty 531-9738

$60—1-Br. Adults. Gar.
RELIABLE REALTY 531-9738

$180—3- Br. Lakewd. 3 tots
RELIABLE REALTY 531-9738

$120—2-Br. tots, pet.
RELIABLE REALTY 531-9738

3-Br. $135—Tots, pet.
RELIABLE REALTY 531-9738

LKWD Village, 5 br. + study + fam. rm. + den. Ideal for inlaws or housekeeper. $275. HA 5-2500.

2 BR. House w/ gar. & yard. $100 mo. Inquire, 15314 Vermont, Param't.

923 Grand 2 Br. $135
Stove/refrig. Infant/no pet. 439-3828

SMALL 1 Br hse. w/attached studio, newly paneled & redec. Bachelor pref. $125 Mo. 439-8236

LARGE 2 BR. Children ok. Parking. 1928 Atlantic 426-6121; 424-1777

3 BR 2 bath crpts, drps, vacant, $165. Cypress. Bkr. GE 0-1720

1 BR. in rear w/garage & fenced yard. $85. 244 E. 68th Street, NLB

NEW 4-BR, 2½ baths. $235 mo. Lease or rent w/option. 422-0353

Mountain, Beach, Desert—Rent 885

NR. LAKE Gregory, all elec. kitch. TV, firepl., sleeps 7. 863-1883.

VACATION for family. Comfortable cabin nr. Lake Gregory. GA 2-5219

Rental Agencies 895

Mountain, Beach, Desert—Rent 885

NEW Big Bear Cabin, split-level, good area, close to lake, reasonable rates. 860-7478.

CRESTLINE 2-story cabin, sleeps 10. $75. 421-2032, 425-6159.

Rental Agencies 895

MILITARY ONLY
PROFESSIONAL (CPM) Property management service No fee to tenants Rental — resales - FHA - GI In real estate since 1946
BERYL LINVILLE CO. 425-4022

FREE RENTAL SERVICE
OWNERS-LANDLORDS
HOUSES - APTS - DUPLEXES — all areas —
Reliable Rlty. 531-9738

FREE RENTAL SERVICE
LANDLORDS
HOUSES — APTS. — DUPLEXES ALL AREAS
Joe Hodge GA 3-7914

FREE TO LANDLORDS
Call us your vacancies. We have qualified tenants waiting! You may come to our office and see! DEGLEY 900 L.B. Blvd. HE 6-9751

FREE TO LANDLORDS
WANT 100% NO VACANCY? Tenants waiting — all areas. & price ranges. We take listings up to 30 days in advance. CALL TODAY. P.B.X. RENTALS 595-1861

HOUSES NEEDED!
Military tenants waiting to lease unfurn houses. CWO USN Ret.
Rltr. Bob Oakes 421-1942

LANDLORDS
FREE RENTAL SERVICE
Tenants waiting. Open 7 days wk. ACTIVE RENTALS 531-6215; 869-2551; (714) 531-6960

√ NO CHARGE TO OWNERS when you list your house or apt with the Rental Dept of √ MOORE REALTY 421-3761

Attention: Landlords
NO CHARGE TO OWNERS 5892 Orange open 7 day. 423-5473

HOLLIS RENTALS
5321 Atlantic, No. Long Beach 10720 Atlantic, Lynwood 4285635 635-7828

FREE RENTAL SERVICE
If you want to rent a home or have a home to rent, call AETNA REALTY SERVICE 431-5511.

WANT RENTALS — ALL AREAS Qualified tenants. Wynns 428-4643

SCHWENN R E A L T Y. Free rental service. We'll help you. 439-7010

Professional Business Offices 900

FOR RENT
DELUXE OFFICE SPACE (CENTRAL AREA—4-PRIV. OFFICES) AIR COND & PARKING WILL BE NEWLY CARPETED Call: MERRITT GE 4-6207
EQUITY BROKERS, Inc.
1046 Redondo - Realtors - 434-6731

LONG BEACH NAPLES MARINA
New air-conditioned bldg. From 35c a square ft. 200 sq. ft. to 2500 sq. ft. available
5855 Naples Plaza
AT 2ND STREET 433 4963

5406 VILLAGE Rd., nr Bellflower & Carson, opposite P.O. & Bank, 2 to 7 rm suites for medical, dental or business offices. $125 to $315 per mo. incl utils & janitor, will dec. to suit. Air cond. 424-2043 or 425-6435.

☆ 4115 E. BROADWAY ☆ Executive suite. Approx. 700 sq. ft. 2 large private offices, lge. reception area. Carpet, drapes, air cond, piped in music. 35c sq. ft. incl. utilities.

U.C.B. Bank bldg. downtown. All sizes available. Bixby Knolls area 650' to 2,000' Call Harry Cowan Co. 435 4869.

CASH buyers waiting for 2 & 3 bdrm townhouse resales. Call builders Resale Div. to sell fast. Larwin Realty Inc., 430-0322

CASH buyers waiting for 2 & 3 Br. townhouse resales. Call builders Resale Div to sell fast. Larwin Realty Inc., 430-0322

1/4.50 INCL. Util. Atlantic Ave. frontage. Air cond. Furn office. W-w cpts. HE 6-9701 Max Lively Rlty.

2 BR. apt. suited for office & living quarters. Good location Garage. GA 7-6770 or GA 4-2453.

1000 SQ. ft. Air cond. Partition to suit 27c & 29c sq. ft. 4252 ATLANTIC GA 2-9897

SPACIOUS office near downtown. Air cond. Ceiling & reas rent. 629 E. 7th St., L.B. 437-0101

SUITE of offices; also commercial bay 3331 Catalina, Los Alamitos Call 431-3535 or 431-2513

$65. 2 rm ofc. st. front. lge wind. 219 E. 10th. HE 5-1466

OFFICE space for rent $25 up. Close to FWYs 436-8245

21X23. Lge front window, rear entrance $65 mo. NLB 423 0214

1R LB. 525 sq. ft. parking, ba. air, $70. 5978 Atlantic. GA 2-5527

OFC. SPACE IN MEDICAL BLDG. 1777 Bellflower Blvd. GE 3-2200.

SM ofc furn ww Utils $35. 1515 E. Broadway C-4 432-8932

NLB 35x60 office or warehouse. Xlnt loc. Parking $90 422-2513

OFFICES & stores for sale or rent Calif. Property Mgmt 437-1592

Business & Industrial Property (For Rent) 905

Warehouses for lease
6500 sq. ft. concrete tilt, air cond. offices and kitchen. Electric door, centrally located
2000 sq. ft. warehouse with offices, centrally located. Mr. Lane 599-1357

4,6 & 10,000' conc. sprkld, new 8000' brick, new, sell or lease. 13,200' conc. rail, dock hi, yd. 17,000' conc. Ind'l. park on frwy. 23,000' rail, sprkld, dvc or. 275,000' in Harbor, 13 ac. rail.
Ashwill & Burke 598-2484

OFFICE BLDG. Air-Cond
10,000 sq. ft—33 offices & large rooms on ground floor. Park over 50 cars on 1½ acres. Owner will alter—Very attractive lease. GA 4-8523 Bixby Knolls Realty

AIR CONDITIONED offices 2775 E. Pacific Coast Hwy. 50' of advertising space on highway, 10 parking spaces in rear. $300 mo. Call Harry Cowan Co. 435 4869

CHOICE 1200 sq. ft. corner bldg. Long Beach Bl. Prkg. Ideal liquor store, office, beauty shop. Dlux 2 br. upstairs apt. GA 3-3414.

CORNER RETAIL location 45'x80' $400 mo. will divide or alter to suit. Call Harry Cowan Co. 435-4869

M-1 ZONE, comm'l & indust. 3-br. house, alley access for parking trucks etc. Main St. of Artesia-Cerritos. 430-2351

20x40 Busy shopping Ctr. 16600 E. Imperial Hwy Norwalk. Mr Groll, 583-2164; or 656-5567

1154 E. Wardlow 33x60
C-2 Reas. GA 7-3481; GA 6-5658

RENT or lease. 20x65, modern. $125. Call GE 9-1318 8-5:30 2228 E. Anaheim St., L.B.

BEAUT. set-up for Dry cleaning & laundry agency. 9574 Flower, Bellflower. 866-0549 aft 6 PM

GARAGE, suitable for Gen. Auto repair or ? Ample parking on E. Anaheim St., L.B. 597-6937.

OFFICE on large lot w/2 garages $150. 5564 Atlantic Ave. Schwenn 437-7010 435-5833

STORE FOR LEASE, 17x60. LOS ALTOS AREA. 597-3387

STORES, Offices, Warehouses, all sizes. $150 up. Cowan Co. 435 4869

1 TO 4 STALL GARAGE SPACES IN AUTO CENTER. 426 4339

12X50 STORE, 4002 E. Anaheim. Suit. Beauty Shop, etc. 595-7230.

LARGE — SMALL — ALL AREAS NORMAN IDE, Realtor 437-5355

M-2 4,000 sq. ft. 2142 W. 17th St. New Bldg. 437-7269 or 439-8723

4610 L.B. Blvd. Store + parking lot + home. 435-4715 426-2479

MODERN masonry bldg. 3600 or 1200 sq. ft. 1557 Cota. 427-8316

ARTESIA Business dist. 18614 Paramount Blvd. 25x105 ft. 496-0666

STORE w/liv. qrtrs. $110 mo. 1019 E. 10th St. 437-1522.

WAREHOUSE 80x125 on 125' lot. $350 mo. 2505 W. Esther. HE 6-5570

FOR LEASE 12,000 sq. ft. bldg.—7c per sq. ft. 595-1531; GE 0-1977

Rental Agencies 895

RENTALS—RENTALS—RENTALS
HOME RENTERS GUIDE
A WEEKLY PUBLICATION WITH HUNDREDS OF SELECTED HOMES AND APARTMENTS
TO ORDER CALL
(213) 282-6103

Business & Industrial Property (For Rent) 905

STORES
ALPHA BETA Shopping center 45'x60'
MARKET BASKET Shopping center 30'x75'
L.B. Blvd. 50'x90' w/parking
Pac. Cst. Hwy 100'x30' w/parking
Call Harry Cowan Co. 435-4869

IND. BLDGS. ALL SIZES
6000' W. Or. Cty. new tilt up
15,000' Paramt., corner yd. new
12,000. Cor. 20' clearance
22,800 Rail dock-hi 6½ & gross
Ind. Spec. 'Estab. 1937
Bill Brooks Co. GA 6-5924

INDUSTRIAL BLDGS.
25,000', 20,000', 17,000', 10,000', 4,000'
Col. Harry Cowan CO. 435-4869

Wanted to Rent 910

DON'T LET 'EM RAISE
YOUR RENT EVERY MONTH OR TWO! We have single, 1-bdrms & 2 bdrm OYO Apts. You can buy with 10% to 25% down payment & only $65 to $125 per month payment incl. maintenance cost & Trust deed paymt. Switch to an own your own apt.—that's your answer.
JOHNNY HIGHSTONE
426 E. 1st. Realtor HE 6-7261

WANTED TO LEASE.
3 Bdrm. 3 Ba or larger on ea. side. Prefer part furn. $300 to $350. For Sept 1st. Ref. Contact L.A. Guess 436 4394, Days 596-8184 Eve & Wkend

HOUSES, apts. furnished & unfurnished, needed for new teachers. No segregated housing wanted. Calif Teacher's Association of Long Beach. 426 6433

ROSSMOOR-Los Alamitos, 4 BR. 2 bath, family rm, with pool preferred. 1 or 2 year lease. Up to $350. 596-9990 or 625-1326

LANDLORD wants to rent, couple, early 40's & 10 yr old girl. Wants modest, 2 br & garage. Reasonable. no pets 425-3321

COUPLE with infant on Campus Crusade for Christ staff seek 3 BR house about Sept. 1st. 422-6355.

2 OR 3 BR. or den. Nr. L.B. state. Hobby gardeners. Before Sept. 15th. 431-1453

3 BR house, Lkwd-L.B. area $160-$180 3 children & small dog. 632-0254

AIRLINE Dispatcher (28) wants to share beach apt. "BUDDY SYSTEM" 925-0477

TOOLMAKER (25) wants to share NLB apt. "BUDDY SYSTEM" 925-0477

EMPLOYED Student wants to share apt E.L.B. or Belmont Hgts. "BUDDY SYSTEM" 925-0477

PHYSICIAN, wife & 18 mo. old child, 3 BR house or apt. Belmont Shore area. $185 mo. 439-5379.

HOME SOLD. Family w/2 high school students, needs 3 BR, Jordan Hi. Apprx $150. NE 8-7223.

ELDERLY couple want 2 br house or duplex NLB. reas. 714-538-9302

MATURE lady must have unf. hse. or apt Best refs. Reas. 439-1980.

BUSINESS & FINANCIAL

Business Opportunities 940

METAL fabricating - sheet metal, welding, machine tools, fully certified, complete, 4000' operating shop. Steal at $35,000 cash GE 8-4121

COCKTAIL BAR
Death forces sale. Xlnt. location. no food. $32,000 net. HE 7-5235

MAN with 20 yrs. gardening exp. will furn. new equipment, wants partner with pick up truck. ME 3-2372.

RESTAURANT. Seats 60. Fully equip. Lge park'g area. Dissolving partnership. Call 10 a.m. to 8 p.m. 634-2555.

MOBILE knife grinding route for sale. In Las Vegas. Established route taking care of Hotels & Restaurants. Will train. GA 4-1979

DONUT SHOP—Excel loc. $4560 mo. gross. Sac $12,500 - $5000 dwn. Call CHARLES SOUTH. anytime. 864-9735 or 867-5651

ITALIAN restaurant w/cocktails, mal. Orange Co. Blvd., a going bus. $20,000 handles. Tony Foust 714 535-9837

BEAUTY salon, ultra modern, air-cond., 4 stations. Belmont Hgts. Will SACRIFICE to best offer, 434-1332 after 4 pm

AUTO REPAIR SHOP - 7200 sq ft, Stanton, Orange Co. 714—893-4113 A&C Realty 714—826-5288

HAMBURGER DRIVE-IN BY OWNER Close to City College & Lakewood HI Good biz! See 4107 Viking Way or call 421-5813; ME 4-3183

DRESS SHOP, near May Co. Mfg. sample shop. Lge. clientele. $1800 + inventory. 425-4211 days. (714) 828-0058 eves.

2nd HAND appliance & furn. store, w/ liv. qrtrs. On Lakewood Blvd. $1500 F.P. Will finance for right party. 591-5807

COCKTAIL bar + store +, 2 Br. home + 3 apts. Only $55,000. Terms CALL ALEXANDER. 591-5674

MOD. Beauty Salon 7th & Cherry. $15,000 + income — $2,700 Price. STRACHAN Realty 437-3776

OWN your own Franchise Chain active or not. 2 now expanding. $10,000 req. 592-1554 eve 5 to 10.

LAWN route in NLB area & equip incl '60 VW bus for $1500. Call after 7 PM. 863-7552

QUICK sales cafe, growing business. Gross $2500 mo. Newly painted. L.B. area. 591-1374 835-1328

GROCERY & VARIETY, plus 2 Br. house, all or part. In Paramount. Good for couples. 630-4879

BEER, WINE, FOOD, 2 pool tables closed Sun. by owner, Anaheim (714) 527-9534

BEER Bar, Dancing, 2 pool tables, no contracts. Must sell. Make offer. 830-9357, 430-8415.

LIQUOR store $17,000 mo. gross $39,000 F.P. + Inventory. West LB owner GA 4-8095 or 870-7926

BEAUTY salon, 12 stations, 7 operators working. Plush! Divorce forces sale. Bkr. (213) 872-1933

SMALL corner store. Estab. 30 yrs. beer-wine & deli. $100. rent. $3400. San Pedro. 547-5333

CHINCHILLAS & supplies. Are you interested? Visit our ranch. 213-639-3076; 714-539-0171

WHY buy a Beer Bar? $2000 handles Italian Restaurant & 2 BR. home. Recipes incl. 1903 E. Artesia.

COFFEE Shop by owner, $7500 F.P. best cash offer or 1/3rd dwn. 598-1133

BEAUTY salon. Due to illness, must sell. Compton, Lynwood area. $3750 full price. 635-4197 - 32-6593

HAMBURGER Drive In—cor lot, 2 hses. major blvd. $49,000—terms. 2403 E. Rosecrans. owner 639-3959

CAR WASH COMPLETE $15,000 SACRIFICE! CHIDESTER'S 437-0764

BEER Bar - $500 down. No game contract Call Wayne Clifton 562-5451

RAISE Chinchillas, fun, exciting, profitable. Princess Chinchilla Norco, Calif. 714-735-6933

BEER $1500 DOWN
Cutest little bar in town. Right for nice couple. 925-2237

COMPRESSOR—Sales — service. "Complete Turnkey." $8000 ren. Bkr. 437-0764

CAR WASH-COIN, $1700 + MO. Little Work! $10,000 Req. Frank. 437-0764

COFFEE SHOP—$13,500. Beaut. S.S. equipmt. Sacrifice. Illness. BBB GA 3-0565

24 HOUR Truck Stop Cafe in Arizona. $5000 cash. For details, Box 351, Chino Valley, Arizona 86323

BEER BAR—Kitchen, high gross $10 mo rent net. ME 3-4570, 428-2200 eql.

MEN'S HAIR STYLING SALON for sale or lease. Urgent. Reas. offer. 428-4244.

HAMBURGER Stand $2000 Rent $95. Terms. ME 3-4570 agent

GOLDEN GRILL Franchise. Initial price for limited time 897-6120

PIZZA & ITAL. FOOD. $7000 F.P. NLB. Short Hrs. BBB GA 3-0565

BEER—68 kegger/Tiki Patio. Best Area. $16,500. Trms. Mac 437-0764

BEAUTY SHOP, $2000 DOWN LUCRATIVE! CLIFF. 437-0764

CAR WASH—Busy! F.P. $15,000. Golden opportunity. Agt. 437-0764

DOGS—Boarding & Grooming with Real Estate. Lister Rlty. 421 6486

SANDWICH shop - Seal Beach Good deal for couple. 596-1112.

BARBER/style shop. 3 ch's + Must sell. reas. GE 8-5508; 426-1185

BEAUTY SALON. $2000 DOWN. Others also. Call CLIFF 437-0764

55 KEGGER BEER BAR Only $5000 down. Mac 437-0764

HAMBURGERS — DOUGHNUTS LISTER REALTY 425-6486

HAMBURGERS - No Long Beach Lister Realty 425-6486

HAND OUT - LAKEWOOD - LISTER REALTY - 425 6486

Cocktail lounge w/dancing LISTER REALTY 425-6486

CAR Wash for lease in Long Beach 213-293-3477 Aft 6 pm

PIZZA RESTAURANT FOR SALE. Call (213) 375-1508 after 5 p.m.

CAFE & Business for 16 yrs. Beer & wine license. GA 3-0750

BEER/WINE bar Orange Co. Owner, reas. 714-839-3980 after 2 pm

BEER, wire, food, 2 pool tables, $1000 down. 634-9834.

FURNISHED APTS.

Eastside 540

BIXBY PARK THE BARCLAY HOUSE DELUXE FRONT 2-BR. WITH GARAGE FACING PARK. $195 Adults. 2067 E. BROADWAY

OCEAN VIEW PENTHOUSE
1227 E. Ocean—beautifully furn. 2 Br., adults only.

2 BR. WITH POOL
NEW! Nice upper apt. Beautifully furnished, adults. 905 GAVIOTA

32 ESPERANZA
Lge. Sgle., $80, 1 adult, gas paid. E. of Orange Nr. Ocean

ALL ELECTRIC
2 Bdrm. apt. Carpets, drapes, blt-ins. 434-3034; 438-0579

5 MINUTES walk to beach. Large 1 Br. Apt's $145 mo. up or by week. ww carpet, children and pet ok. 3234 E. Broadway 433-1666

1 BR upper, redec. Sunny & airy, very nice. Adults over 45. No pets. Parking. $110. util. incl. 1733 E. 4th, Apt 7.

SPACIOUS 1-BR w/pool. w-w cpts. & drapes. $145. Adults, no pets. 1740 Redondo — 597-9755

Lakewood Area 550

BRAND NEW
1 & 2 BDRM. ADULTS 20914 BLOOMFIELD PAT SWEARINGEN, MGR.

THE ROSETON—Lakewood's finest. 2-Br. 2 bath. Pool. All electric. Adults. No pets. 865-1394

1-BR. $97; 2-br. $122. Pool, util. carport. 20709 Norwalk. 865-8704

Lynwood 585

$65—1, 2 & 3 BEDROOMS including utilities. Children welcome. 8230 Wilcox Ave. Ph. 771-2136

North Long Beach 590

☆ DELUXE SINGLE ☆
POOL-SAUNA BATH-PATIOS Elevator-Subterranean Garage. Large Apts. Adults. No pets. 5254 ATLANTIC AVE. 428-2757

☆ AVAILABLE NOW ☆
Deluxe 1-br. pool patio. 5503 Cherry NLB. 422-7536

NEAR FREEWAYS
Lovely 1, 2 & 3 Pool, prkg., util. paid. 6377 L.B. Blvd.

$125 OR $67.50 (2-WEEKS) 2 CHILDREN, NO PETS 6931 Long Bch Blvd. - 635-3171

$75 COUPLE, $70 1 adult, comfortable 1 BR. 6561 Brayton Nr. Artesia Blvd. & LB freeway. 421-5029

$75 — UTIL pd; single, priv., parking, sm. pet O.K. 439-7858

SINGLE. Very clean. Free util. $68 month. 423-1572. 491 E. 51st.

SINGLE—Utilites paid, $70 month, adults only. 422-4398

$85 — MODERN 1 BR. redec. washer. water paid. Adults. GA 3-0357

$70 SGLE. util pd., new crpts., drps., linoleum. 5431 Dairy Ave.

SINGLE small apt., util. furn. 269 E. Marker. Call NE 1-2421.

$95, UTILS pd lovely quiet sgl ad loc., 1 gent, 422-3187.

SHARP. 1 BR. $95 MO. SINGLE ADULT PREFERRED. 430-1565

LGE. 1-br, w/w, garb. disp. 2 pools. Adults. $135. 6315 Cherry, NLB.

Orange County 600

2 BDRM. Newly furn. Adults only. No pets. $135 mo. 14172 Golden West, Westminster or (714) 628-1783

2 BR. studio adults only no pets $135. 714-893-0728

Paramount 605

BY MONTH or week, extra nice 1 & 2 br. apts furn $120 & $145. Heated pool, patio, carpet & drapes, blt-ins. A nice place to live!
ORANGE PLAZA, 15522 Orange PARAMOUNT 634-7295

Furn. 2 Brs. Newly Decor.
ALL new furn., carpets & drapes, heated pool, adults, $135. See Mgr. 15714 S. Orange 634-1183

15959 CALIFORNIA AVE. Week or month. 1 or 2-Br. Util. pd. No pets. Vince's. ME 3-1661

ADULTS—w/1 YR BABY OK. 1 BR $115; 2 br $130. Sharp 7315 Petrol 633-0768; 633-5468 Rltr

LGE 2 br. ww, blt-ins, 1 child, O.K. $130 mo. Call 634-1896

Seal Beach 625

FOR 6 MO'S LEASE: 1 br. apt., furn. LEISURE WORLD, Unit 2, cor. Nr. shopping & churches. Suitable for man & wife or sgle. woman. Avail. Aug. 10th; Ph. 596-9772.

Signal Hill 630

$65 UTILITIES paid. w-w cpts., adults, 1893 Molino eves & wkends.

2305 LEMON Ave. Sgle apt., man only - $12 wk. Util. paid.

State College Area 640

DELUXE 1 & 2 br. furn. Enjoy gracious living at the Villa-D-or. Across from VA Hospital & College. Pac Cst. Hiwy at 7th & Bellflower. 777 Bellflower Blvd., L.B.

$65. LARGE single for girl student. 1221 B Umatilla. 434-1567

Westside 645

Furnished Apt. Close in
Adults, no pets 509 Daisy

Wilmington 650

2 BR, furn. Kids & pets OK. Util paid $35 week. 835-3894

$80—1-BR. lower. Free util. Adults. Walk to all. 318 W. E St. apt. 5

Wrigley 655

UPPER 1 BR. $90
Clean, well furnished, utils incl. 2150½ Locust HE 7-4648

UPPER front 2-BR Light & airy. $135. 266 E. 25th St. Next to L.B. Blvd.

1-BR. new w/w cpt. shower, redec, adults, no pets. 2129 Locust.

FURNISHED & UNFURNISHED APTS.

All Areas 660

DON'T LET 'EM RAISE
YOUR RENT EVERY MONTH OR TWO!
We have single 1-Br. & 2-Br. OYO APTS. You can buy with 10% to 25% down payment & only $65 to $125 per month incl. maintenance & trust deed payment. Switch to an OWN YOU OWN APT.—that's your answer!
JOHNNY HIGHSTONE
426 E. 1st St. Realtor HE 6-7261

Dlx. 2-Br. or 1-1 Br. & Den
LUXURY living at its finest LOVELY BIXBY KNOLLS AREA 4 acres of elegant Japanese landscaping & magnificent waterfalls.
Furn. & Unfurn. $150-$175
1 blk. W. of L.B. Blvd. on 49th St. OFFICE by pool 20 W. Peace

BEAUTIFULLY
FURNISHED OR UNFURNISHED 1 AND 2 BEDROOMS
Blt-ins. WW carpet. Adults only.
CYPRESS VILLA
591-8911 1505 E. 11th St.

9 UNITS
1 BR. $100-$115, blt-ins, crpts. laundry facilities. No pets, 1 sm. child O.K. 8414 2nd St. Param't. So. of Rosecrans off Downey Rd. 633-5359

HUNTINGTON Beach-1, 2, 3 Br. Therapeutic pool, heated pool. Oven & range, dishwasher, crpts. drps. Heil & Algonquin. Mgr. 714 846-3137 & 714-846-4144

2 BR. DELUXE
Heated pool, rec rm., dry, sundeck, priv. patio or Balcony. Param't. small pet o.k. $130-$145. 634-6702 or 630-2762.

3 BR spacious, w/w crpts, drps, blt-in range, kitchen eating area, kids ok, $135-$140. 426-3033

BEL. Sh.—1 Br. $125 & $145 w/pool, adults. Schwenn Realty 439-7010 435-5898

$150 UP Lge. dlx Gold Med. 2 Br. 2 Ba. Gar. Adults. 2620 Linden

$75, LGE. 1 br 1229 Cedar (rear) $85, furn 432-5655

MODERN 1 BR furn $120, also 2 BR unfurn $130 1721 Freeman 425-6045.

2 BR. furn or unfurn w/priv patio, 9455 Flower St. #1 Bellflower.

UNFURNISHED APTS.

All Areas 665

$65 Single Utils Pd.
Adults, not pets. 2266 Locust

NICE 2 BR. Nr. Hospitals. Adults, no pets. $110. 2461 Linden Ave. Sat. 10-2.

3 BR. 3 BATH, PRIVATE PATIO, W/W. DRAPES, BUILT-INS, CHILDREN. 439-6430.

BIXBY Knolls. 2 BR upper. Biltin range, drapes. 426-8061 426-9156

1 & 2 BRS. ADULTS
Quiet, comfortable 201 E. 12th

OCEAN front peninsula. 2-Br. 2 bath with view! $275. GE 8-0583

AVALON Village 1,2,3,4, Br. & sgls. Nr. Everything. Reas. TE 4-3454

$80. 1-BR., 21914 Ibex, Hawaiian Gardens. HA 5-6292.

$150 UP. Lge. dlx Gld Med. 2 Br. 2 Ba. Gar. Adults. 2620 Linden

2 BR. flat—3rd & Cherry. $130. Lndry. gar. By appt HE 5-8445

$75—1 BR. Mostly furn. Gas pd. Adults, no pets. 433-4852.

UNFURNISHED APTS.

All Areas 665

NOW LEASING
BIXBY GREEN
APARTMENT VILLAGE
(A secluded community of 2-story town houses for adults only, or families with children 16 years & older, in a European village setting.)
—2-3 bedrooms, up to 1500 sq. ft.
—Soundproofed, for max. privacy.
—Central air conditioning
—Private patios, family rooms.
—Carpeting, drapes, all electric appliances (including your own washer-dryer)
—6-acre park-like ground with pool, putting green, etc.
From $240 monthly
6868 Lampson Ave. (nr. Knott)
Sales office open 10 a.m. - 7 p.m.

THE GALAXY TOWERS APARTMENTS
Enjoy a spectacular Ocean and City view from this new and beautiful large 2 Bedroom apartment adjacent to Belmont Shore and Long Beach Marina. 1600 sq. ft. Perfectly planned for gracious living with custom carpeting and draperies. Wet bar in dining area. All electric kitchen with dishwasher and Nutone blender. No common walls in your 20 story tower. Exceptional at $410 per mo.
Leasing Office
9 A.M.-6 P.M. Daily
Coldwell Banker & Co.
Leasing & Managing Agent
2999 E. Ocean Blvd., Long Beach 434-5781

★ ★ ★ ★ ★
L.B.'s FINEST
$145 UP 2 & 3-BR.
ALSO FURNISHED HEATED POOLS — BARBQ BUILT IN RANGES & REFRIG. CRPTS., DRAPES, AIR COND. Adults & Family sections 2 LOCATIONS IN L.B.
LUAU MANOR
5663 Cherry GA 8-3970
FASHION PARK APTS.
1240 E. 52nd & Orange. 422-3845
★ ★ ★ ★ ★

DON'T LET 'EM RAISE
YOUR RENT EVERY MONTH OR TWO! We have single, 1-Br. & 2-Br. OYO APTS. You can buy with 10% to 25% down payment & only $65 to $125 per month payment incl. maintenance cost & trust deed paymt. Switch to an Own Your Own Apt. —that's your answer!
JOHNNY HIGHSTONE
426 E. 1st St. Realtor HE 6-7261

HUNTINGTON BEACH
North of Huntington Harbour EXCITING LIVING IN BRAND-NEW APTS. COMPLEX. 1-br., 2-br. FURN or UNFURN. STARTING AA $140 Swimming pool, gym, sauna, recreation room. Adults only, no pets.
THE LAMPLIGHTER APTS. 16102 Springdale St. (Corner of Edinger) (213) 592-5421

EL CAPITAN
FROM
$110 MONTH
2 & 3-BR. APTS.
3325 Santa Fe Ave.
427-1814 423-6445

ATHERTON WEST
5 Pools and Play Areas Children and Pets Welcome Furnished and Unfurnished 1 & 2 Bedrooms from $129
1718 Ximeno 597-1321

NOW AVAILABLE
Unfurnished 1 bedroom apartment. New carpets & curtains. Stove & refrig included at $115 monthly. Inquire at 1029 Magnolia #3 from 10 a.m. to 4:30 p.m. Apply now for Aug. vacancies. Fully furnished singles at $95 per mo.

COLLEGE students/singles, no pets, adults. Enclosed yard, bar-b-q, 1 BR, stove & refrig, drps & crpts, newly redec. $110. nr. traffic circle. 597-7109, 597-3955 both after 6 pm, ask for Dave

THE ELMS
Delux 2 Br. 1½ ba. HEATED POOL, w/w, drapes, builtins, no pets. 1550 Elm Ave. 435-2577

L(O)(O)K
$89.50 Extra large 2 br. nicely decor. Kids fine MOVE IN TODAY! PBX RENTALS 595-1861

2 BR. brand new crpts., linoleum. Children ok, fenced yard $120. 1 blk. of L.B. Fwy. & Pac. Cst. Hwy. 1821 Harbor 435-6214.

WESTMINSTER — 2 brs. start $137.50, util. pd. 1 infant O.K. Separate adult area, pool, no pets. (714) 892-9215

BETW. Community Hosp. & L.B. State $175 mo. Lge 2-br., ww crpg., drps., new paint, builtins, gar. 4114 Hathaway Dr. 597-3753.

$88 $88
1-BDRM., drapes, w-w, stove & refrig. Adults. No pets. 424-1463

HELP PAY RENT MANAGING 2 BR, new paint, w/w, drapes. Refrig, stove, $125 (714) 826-8593 after 4 P.M.

2 BR. Carpets & drapes, Blt-in stove & oven. $130. 430-3049 Don't disturb tenants. 2193 Elm Ave. REFERANCES REQUIRED.

ONE-HALF block East of L.B. Blvd., All elec. 2-BR. upper, carpets, drapes, refrig. & stove. Ldry. 347 E. 19th 424-6344

2-BR. APT. Newly decor. & crpt. Adults, no pets. Nr. Memorial Hosp. 241 E. Columbia St. 424-0057.

2-BDRM. deluxe, carp., drapes, blt ins, garage. $130. No pets 620-4420 439-9268 1751 Orizaba Ave.

SOVEREIGN Park Co-op Apt. 2-BR, 2 ba. $210. Nr College MOORE Rlty 421-3761; 597-4011

NEW deluxe 2-Br., lge 1½ bath. Carpet, drapes, dishwasher, blt-ins. Paneling Call 434-4481

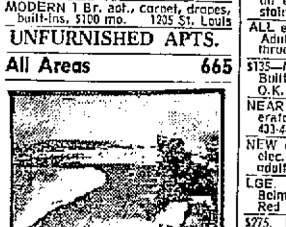
2-BR. UPPER. W-W CARPET, RANGE, REFRIG. ADULTS. $120. 816 WALNUT GE 9-7997

$110. MODERN 2-br. & detached gar. 1210 Molino. Apt. 4. 434-1064

MODERN 1 Br. apt., carpet, drapes, built-ins, $100 mo. 1205 St. Louis

UNFURNISHED APTS.

All Areas 665



Try Our Point of View!
Sea. Sun. Sand. Sails. Magnificent views in every direction! Easy freeway connections. Close to shopping. Customized leasing.
Studios from $145
1 Br. from $205 2 Br. from $275
2 Br. & den from $385
Penthouses from $475



PACIFIC HOLIDAY APARTMENTS
1900 East Ocean Blvd. Long Beach

UNFURNISHED APTS.

All Areas 665

Cerritos Circle
$235 Mo. & Up
Deluxe 2-br., duplex units, complete in every detail Adjoining Virginia Country Club. Take Long Beach Blvd. to San Antonio Dr. West ¼-mile to Del Mar Ave. Right 3 blocks. Models open daily 10 to 5.
424-7568 423-6445

Alamitos Bay, Naples Islands 670

PENINSULA, 3 bdrm. 2 ba. w/w crpt. drps. Blt-ins. Ocean front. Adults. $325. Avail Sept. 1st 434-5597

LUXURIOUS 2 Bdrm. 2 Ba., ocean front. Magnificent View. No pets. Lease. $350 ph. 434-6222.

Artesia 680

$35 MODERN 1 BR, liv. rm., kitchen, dining area, bath & shower, loads of closets, carport nr. Douglas, 21720 So. Elaine, Hawaiian Gardens, owner, 714-630-1165

2-BR. studio, $135. Gar. Pool. Stove, rugs, drps., 1½ bath, infant ok. 17730 Alburtis 657-1059; 858-6913

Bellflower 685

Delux, Kingsize 2-Br.
AIR CONDITIONED POOL CARPORT RANGE DISHWASHER Adults, no pets. 1 schl teens O.K. 15759 RYON AVE. Belflr. 925-5414

Alonwood Executive
1 BR. $140 and up. and 2-br. $170 up. Washer and gas dryer ea. apt. F.A. heat. Air cond. Dressing rm. ea. master bdrm. 10112 ALONDRA 925-1075

LGE. 2 BR. Blt-in RNG, W-W DRPS. NEAR school. Will accept child. 16850 Verdura. 531-0714

QUIET, clean studio 2 br. 1½ ba. air-cond. crpts. drapes, adults. $140. 9719 Cedar St. Apt. 2 866-2321

LARGE 2-Bedrm., unfurnished. Nr. Clark & Alondra. $110. Call 925-4436 or 866 6886.

2 BR. Nearly new, blt-ins, crpts, drapes, gar. $155. Call wk. days aft. 6 p.m. or Sat & Sun. 421-8589

2-BR. upper, new crpts., drapes, 1 child ok. $130. 9339 Rose 925-8145

Belmont Heights 690

√ CHECK THESE QUAL. FEATURES
ADULT APTS—NO PETS
large 1, 2 & 3 bedroom luxury apartments
Furnished & unfurnished
√ 1 or 2 baths
√ Dishwasher
√ W-W carpet
√ Sauna
√ Exercise room
√ Recreation room
√ Putting green
√ Suffleboard
√ Heated Pool
√ Croquet
Subterranean Parking
Please call or visit
☆ Laguna Vista ☆
500 XIMENO
Manager-Ph 433-1005

BRAND NEW
DLX. GOLD MEDALLION
1 & 2 BRS., 2 BATHS
Sub. gar—elevator—Pool Dishwasher — Stall shower — lge rms.
334 GLADYS AVE.
LONG BEACH

BRAND NEW DLX. GOLD MEDALLION
2 BR. 2 BATHS
Elevator—Pool—sub gar., balconies, stall shower, built-ins ADULTS NO PETS
333 NEWPORT
PHONE 439-1241

Casa Grande
1 & 2 Bedrooms-Adults
✓ Security Building
✓ Private balcony, gym
✓ Subterranean parking
✓ Heated pool—Sauna bath
✓ Dishwasher
4045 East 3rd Street
438-0389

TOP OF HEIGHTS
$245 up, 2-bdrm., 2-bath, all elec., deluxe living, adults, no pets, 438-9522.

DELUXE 2 Br. New Blt-ins dishwshr, carpet, drapes gar 2 Blocks to ocean. Adults. 439-0179 or 425-6651

LUXURY DUPLEX
Nearly new, never rented. 2 Br. & den. Luxuriously carpeted & drapes. $390. Adults over 50. 2529 E. 1st. 8 to 9 a.m 5 to 8 p.m. GE 3-2885

Like New All Elec.
2 BR. 2 bath apt. Lower, adults, no pets. $175. 769 OBISPO Call 591-7133 or 434-5559

2 BR. ALL ELECTRIC
½ blk. No. of 3rd ½ blk west of Temple. 325 Colorado Pl.

LUXURY DUPLEX
Nearly new, 2 BR. & den, 1850 sq. ft. Luxuriously carpeted & draped. Adults. $350. 2520 E. 1st St.

204 A BELMONT Ave. Open 10-4 Sat. & Sun. Xtra lge. 2-br. upper Crpts., drps., elec. kitch. Gar. Refs.

MODERN 2-bdrm. 2 bath lower, cold. draped, blt-ins, dishwshr. Lge. living rm. & dinding room. Garage. $235 lease. 433-4689

ALL elec 1 & 2-br., 1½ baths, crpts., drps., blt-ins. Adults. No pets. By appt. only. 396-3698

LUXURY 2 Bdrm w/pool. Blt-ins. & refrigerator, $145. Adults. No pets ph. 438-1264

EXTRA lge 1 BR apt. Crptg. drps, all elec. bilt-in kitchen, $210, upstairs, no pets. 3914 E. 2nd 439-8882

ALL elec. 3 Br. 2 Ba. Gar. $250. Mo. Adults, no pets, new drps, crpt thruout. 434-8553 for appt.

$135—MODERN 2-Br. apt. Carport. Built-ins, crpted., drps. 1 child O.K. 1761 Redondo or call 438-3227.

NEAR new 2 bedroom. $140. Refrigerator, range, carpet & drapes. 433-4479 or 433-1964

NEW deluxe 4 unit front upper. All elec. 3 br. 2 ba. dishwshr gar. adults no pets - 4321 E. 5th

LGE. 2 Br. upper w/garage nr. Belm't Pier adults no pets Red Top Rlty 439-2179 FR 5-0780

$275. DELUXE 3 Br. 3 ba., elec. range, refrig. w-w, drps, gar. patio. Adults. GE 1-5065

2 BR., 2 ba., frnt. lower. Elec. kitch. Blk. Bixby Park. 1809 Appleton.

1-BDRM. all elec., w-w drps., range. Ocean view. $175. 434-7245 eve.

MODERN 1 & 2 Brs., blt.ins., $135 & $170. Gar. avail. 434-0652

Belmont Shore 700

2 BR. lower. W/w, curtains. ½ blk from ocean or bay. $150. Shown after 5 p.m. 20 Bay Shore Ave.

2 BEDROOM, 2 bath, studio apt. newly redecorated. crpts. drps. blt-ins. 438-3359 — 438-5311

BAY FRONT, VIEW
New 1 Br., elevator 439-2792

$145—HUGE MOD. DLXE. 2-BR. BEAUTY! WW, DRAPES. 434-5385

3-BR. upper, stove, refrig., w-w crpt., disp. sundeck. 126½ Covina.

Bixby Area 705

2-BR., 2 bath. Elevator. top floor. Days, 437-8219; Eve, 597-3908.

Downtown 745

$125. LARGE 1 BR. Util paid. crpts. drps. stove refrig., disp. gar. 926 Loma Vista Dr. HE 5-6679

$119.50 — 2-BR., ground floor, nr. P.C.H. 2 sm. children ok. 1840 Pine.

[illegible] 1-bdrm. Spotless. Stove & refrig. w-w crpt. $90. 721 E. 1st. HE 5-9454 or HE 2-7800

NICE unfurn. double upper, $62.50. Adults. 1012 Hellman St. 599-1759

$85 — 1-BDRM. Gas & water pd. Patio. Ph. 432-1985

NEWLY painted 1 Br., unfurn. adults. $75. HE 6-0620

1-BR., stove, refrig., ww, new paint. Adults. No pets. 1020 E. 6th

2 BDRM. carpets & drapes. Blt-ins. $175 Ph 437-5956

CLEAN, lge single, stove, refrig. cpt. nr mkt. reas. 224 Atlantic

LARGE 2 Bdrm. Children OK 1118 CEDAR 435-0532

UNFURNISHED APTS.

Downtown 745

☆ ON THE BEACH ☆
Luxurious 2 brs., 2 baths, all electric, newly decor., elevator, private entr. to beach. 436-5708.

$100 NICE 2 BDRM.
ADULTS. 1470 ELM

Eastside 750

Park like atmosphere
Pool ☆ 2 Fireplaces
all electric 2 Brs. [illegible] private patio & upstairs balcony. New carpeting, [illegible] vacuum. Just like home with over 1,300 sq ft, adults no pets OPEN 1534 GRAND

LUXURY UNITS JUST COMPLETED
1 & 2 BRS. ADULTS OPEN 430 OBISPO

NEAR Traffic Circle. Large 1-Br. with pool. W-w crptg. & drapes. Stove & refrig. $125. Adults, no pets. 1730 Coronado. Mgr. # 2. 597-0727

DELUXE Gold Medallion 2 Br, 2 bath, subterranean garage, elevator, pool, dishwasher, stall shower, sauna, quiet, adults. 444 Obispo. 438-6913

ALL ELECTRIC
2-Bdrm. apts., carpets, drapes. Blt-ins. 438-3034; 438-0579

Penthouse-view apts.
Signal Hill, 2 & 3 brs. New Gold Med. 2651 Wall St. 434-9074

LARGE 1-BR., crpts., drps. & stove. Refrig., paneling, $110. Quiet adults. No pets., gar. avail. GE 8-8364.

NEW, luxurious all elec. 2-BR w/gar. In delux 4-plex bldg. Adults, not pets. $165 — 2721 E. 6th St (nr Temple) 434-1460

NEAR Bixby Park. Spacious front lower 2-BR. w-w cpts, drapes, stove, $165 - Adults, no pets. 1755 E. 2nd St. Mgr. #5 — 436-6952

NEW Upper 2-Bedrm., crpts., drapes, blt-ins, gar. Water pd. A VIEW, $180. GE 4-0893 or 433-8151.

LOVELY 2-Br. Medallion apt. Crpts., drps. Adults. 1050 Walnut Ave.

CHEERFUL 1-br., w-w carpets, $110. Gar. available. Adults, no pets. 783 Newport, Mgr. #8. HE 6-9701.

ALL elec. 2 Br. Apt. -crpt., drps, & dishwshr. $155. mo. Cleaning chg. $50. 434-6629 or 433-4304.

LGE- 1 Br., w-w crpts, dinette, stove, refrig, $110. util. pd. mature adults. 1844 E. 5. 437-5794.

$115, NEWER extra large 2 BR new crpts throuout, drps, adults 1519 Junipero 439-6301, 423-7353

2 BR. upper, 1450 Obispo apt. #4. Built-in stove, dishwasher. $140 mo. 597-2441

LGE. 2 Br. duplex, w/w, drps, gar., $135, Adults no pets, Nr. Community Hosp. 597-5172 aft 5:30 PM

$95—1-BR—XTRA LGE.
Nr. new delux. Child ok 433-6949

2-BR deluxe. Blt-in stove, refrig., crpts., drapes. Piped music. 1047 E. 7th St. 599-2202

CLEAN, QUIET SGL.
refrig. stove & bed. 436 Gaviota

$175—3 br. 1½ ba., Gold Medallion. drps., ww crpt., blt. ins, refrig., Hi Fi. 1711 Coronado #5

BIG VERY NICE 1 & 2 Brs. $110 & $130. carpet, drapes, blt-ins call for appt 434-1752

VERY large luxury 2 Brs.- Pool Sauna - Terrace - Sub. garage. $225 mo. Call for appt. 434-1752

BRAND new upper 2 BR, 2 bath, All elec. Garage. $150. Adults. No pets. 436 Almond Ave. 435-2333

1 KID OK. 2 Br. Stove refrig, crpts, drps. New paint. $120 mo. 2208 E. 15th. 434-9285

2-BR., all elec. lower. Crpt., drps., blt.-ins. frig. Adults. No pets. $140 mo. 450 St. Louis, 423-2998

2-BDRM., upper, w-w carp, stove, refrig & drapes, Indry, infant ok. $125. 2360 E. 15th. 431-7338

2 BR. All elec. New crpts, drps, built-ins. 1 child ok. 1130 Orizaba

OWNERS beaut. remodeled apt. in older bldg. good. East 3rd St. loc. $120. Quiet. Adults. 434-1343

1-BR. W w crpt., stove & refrig., nr. Recreation Pk. $95 mo. Adults. 1026 Ximeno. 434-5428; 434-2148

NEW ALL ELECTRIC
2 & 3 BR. APTS. 438 7930, 438-8152

HUGE, Clean 1 BR., many cupboards 3629 E. 8th. 926-2445

2-BDRM. Inquire at 1314 Roycroft Ave. 439-7342

NR. 8TH & Cherry — 3 -Br. & den, sep. din. rm.. clean. 597-6780

2 BR., blt-ins, w-w. Deluxe. 1141 Molino. Adults. 429-4579

$70—UPPER, 1-bdrm., adults no pets, nr. Shops-bus. GE 4-4264

Lakewood Area 760

Luxurious
ADULT APTS
Swimming POOLS
1, 2 & 3-BEDROOMS
Carpets & Drapes
Built-ins
Spacious Rooms
PARK AVE Apts
Near Lakewood Circle
2000 BEVERLY PLAZA
597-3511

$160 2-BEDROOMS
$175 3-BEDROOMS
2-baths, wall to wall carpeting, disposal, carport, laundry & facilities. Air conditioning. 1 block off Lakewood Blvd & Candlewood Ave.
5219¼ OLIVA AVE.

$115—1 BEDROOM
$145—3 BEDROOMS
Wall to wall carpeting. stove & refrinerator available.
5024 HAYTER

BRAND NEW
1 & 2 BDRM. ADULTS 20914 BLOOMFIELD PAT SWEARINGEN MGR.

Los Altos 785

SOVEREIGN Park Co-op Apt. for rent, 3-BR, 2½ ba. $295 MOORE Rlty 421-3761; 597-4011

Lynwood 795

1 BR., nice quiet Lynwood area. Adults, no pets, $100, 635-0629.

1 BR APT—$90 MONTH. LYNWOOD. Call 639-7260

North Long Beach 800

SPACIOUS-UPPER
1 yr old. Xtra lge liv rm. Beaut. kitch w/dishw. 2 + den or 3 BR, crpts, drps, gar. GA 8-4467

DELUXE 1 BR.
W/w crpt, drapes, pool, biltin stove. 6755 Atlantic. 422-7183

CHILDREN ACCEPTED
2 br. apt., carpets, drapes, disp. 628 E. 53rd St. N.L.B.

NLB 2-bedrm, w-w crpt, stove, drapes, lower 5562 Dairy. 423-3896 or 422-1557

2 BR, unfurn. Newly decorated. No pets. TO 7-7439.

NICE 2 Br. $115. crpts. drps. 451 E. 55th St. Only 1 child ok

3-BR.—Garage. 2 children only. $125 mo. 3400 E. 67th St. 691-7654

LOVELY, lge. 2-BR. Xlnt loc. Only $105 mo. 423-9345 or 423-3398

1 BR. Apt-Pool-blt-in stove $95. 445 E. Market St. 428-7154

MODERN 2-br., cpt., prtly furn. 5333 Pine 428-4268

LGE 1 BR. W/w, garb disp. 2 pools Adults, $125. 6315 Cherry, NLB

Orange County 810

2 BDR. RANGE & OVEN. W-W. crpt. $130 mo. Near Orange & Knott. (714) 821-1245.

Paramount 815

SPACIOUS—2 br. all elec., w/w, drapes, near schools & Douglas, from $130 & up. 630-2185 after 6 pm, 531-9932 days.

2 BR. ww, drps. very nice, 2 blks from LB frwy, children ok. $120. 5635 Live Oaks, Bell Gardens 213-927-5142

$115 — 2-BR. Studio, 1½ ba. Carport, rugs, drps., child ok. 13559 Arthur St. 633-9009

2 BR. 1½ bath, drapes & carpets. 13944 McClure #A. 633-6958

Park Estates 820

2-BDRM., 2 bath, den, carp, drps, 5201 E. Anaheim Rd. 597-1234

Seal Beach 835

SPAC. apt. 2 br., 2 ba.: new drps. & crpt., blt. ins & refrig Adults, no pets $180. Ph. 596-2488.

NEW 1 & 2 Br. Crpts., & drps. 143 & 141 7th St. 431-4210—after 6 PM. 923-8251; 630-3286

UNFURNISHED APTS.

Seal Beach 835

NEW 2 & 3 BR. Crpt. drapes. Range, dishwasher, 129-12th St. Adults. $210 & $250. 424-9064

Signal Hill 840

NEW—VIEW—QUIET
GOLD Medallion. 2 Bdrm. Cpt. drps. gar., dishwasher, garbage disposal, stove, adults. $175 GE 4-0521; 1841 Molino

ON THE HILL
Deluxe new 2-bdrm., 2-bath, refrig., built-ins, $130. 2-bdrm., 1-ba., $165. 2650 E. 19th St. 424-6613.

2-BDRM., din. rm. Blt.-Ins. w/w crpt., drapes, priv. porch, xlnt. view. 2174 Gaviola, 427-5852.

$125 — 2-BR., refrig. Child O.K. No pets. GA 4-2044; GA 6-1191. 2260 Gaviota

LARGE 2-BR. Air cond., heated pool, garage, built-ins, infant OK. $140. 1018 E. 32nd. GE 9-9944

$95. NEWLY painted loc. 1 Br. Adults. No pets. Stanley Rlty GA 4-4051

XTRA lge. Adults. No pets. $125 2 Br. See to apprec. 438-6395

State College Area 850

BIXBY HILL
MANOR APTS
1025 PALO VERDE
LONG BEACH
APT. J-2, 2-BEDROOM 2½ BATH STUDIO APT 1556 SQ. FT. $350
APT. 33, 2-BEDRM. 2 BATH. WET BAR, FIREPLACE, PATIO 1476 SQ. FT. $335
POOL, SAUNA BATH RECREATION ROOM
431-6602

Westside 855

2 BR, dble, drps, crpts, blt-ins, wash, upstairs, Baby OK. $125. GA 2-4833. 1518 Magnolia #5.

1 BR. cottage, 2452 Easy Av. 596-8378

Wilmington 860

1 BDRM. Completely redec. In and out. Xlnt. loc. Reas. rents. Mr. Becker (213) 380-7600

Wrigley 863

Quiet-like new Bldg.
2 BDRM all elec $135 also 2 BDRM all elec gar & storage $145. Blt-ins, w-w cpts, drapes. Immaculate, location & nabors xlnt. Mgr. 426-1471

NEW upper; large 2 Bdrm. Gold Medallion. Crpts., drps. Blt.-ins. 260 E. 25th, Apt. A. 426-0225

$115—CLEAN 2 Br. w/w cpts, drps. Adults. No pets. GA 4-1051.

1 BDRM., SPACIOUS $75
1720-1724 CEDAR AVE.

$110—2 BR. Modern. Cpts, drapes, adults. GE 3-7887

Furnished Homes 865

FURN. 2 BR. $145
7020 E. Compton. Paramount Mgr. 702 D. Medallion, ww, drapes, air cond., pool Beaut. furn., adults no pets ME 4-2300

L(O)(O)K
N.L.B. 1 br. $90 INCL. UTIL. fenced yd., garage. Extra sharp! kids & pets fine PBX RENTALS 595-1861

1 BR small home, like brand new, $99 mo. rear of lot. Adults, ref. HUMPHRIES REALTY TO 7-2707 9631 E. Alondra Blvd. Bellflower

2-BR. & den. Nr. Palo Verde & Carson. 1-Blk. to school. $190 mo. lease. No rental fee. Stotler, 429-6924

$95—2-Br. duplx. Kids, pet.
ATLANTIC Rentals 423-5473

$100—1-Br. duplx. Baby ok
ATLANTIC RENTALS 423-5473

$60—1-Br. Baby. Pet.
RELIABLE REALTY 531-9738

1 BR, yard, 1 child, $95. Inquire eves. 9424½ Alandra, Bellf. GA 2-5986.

2 BR NICELY furn. TEEN OK. avail now. 1 yr. lease. $175 GENE NEBEKER Rlty HA 5-6481

BEACH home 2-BR. Bath, carpets, patio, yd, deck, firepl, adults. Lease. $385 Mo. ph 431-2625

SMALL 1 Br hse, w/attached studio newly paneled & redec. Bachelor pref $125 Mo. 4 39-8236

PARAMOUNT. Bach. cottage, 1 BR. $75. Util pd. Man pref. 7220 Marcelle.

$65—1 rm. house. Baby
ATLANTIC RENTALS 423-5473

$100—1 BR. baby, yard. DEGLEY RLTY. 900 L.B. Blvd. HE 6-9751

$85- 2 BR. Adults. East. DEGLEY RLTY 900 L.B. Blvd HE 6-9751

$125—2 BR. East. kids/pet DEGLEY RLTY 900 L.B. Blvd. HE 6-9751

$85—1 BR. near town. DEGLEY RLTY 900 L.B. Blvd. HE 6-9751

$85—1 BR part furn adults DEGLEY RLTY 900 L.B. Blvd. HE 6-9751

TEMPORARY quarters. 2 rooms while house hunting. — 424-3135

$80—UTIL. paid. 1 Bdrm. fenced. Speedy Rentals 537-4254, 11 to 8

LKWD. 3 br. house—$225 mo. PH. (714) 893-2595

$110—1 Br. Wrigley. Adlts. DEGLEY RLTY 900 L.B. Blvd. HE 6-9751

2 BD. $95. Kids, Pet. HOLLIS Rentals. No charge. 423-7274

1 BD. Mini $77.50. Utils. HOLLIS Rentals. No charge. 423-7274

SMALL hse. Bellflr. prefer middle age cple, util pd. $85. 866-0046

$95. 2 BR. Nice fenced yd. Adults. 1977 Raymond, rear. GE 9-8600.

$70 — 1-BR. furnished, 6632 Colmar, Bell Gardens. 633-1461

NLB. $75. 1-BR. rear. New dec. Adult. 6575 California 429-9925

$145. POOL, Air cond. 2 Br. family. ACTIVE Rentals 869-2551; 531-8214

$26 WK. 2 br. Nr. frwy. Kids & pet ACTIVE Rentals 869-2551; 531-8214

$95. 2 BR. Nr. frwy. Gar. Kids. ACTIVE Rentals 869-2551; 531-8214

$325. ROSSMOOR 3 BR. Kids & pet ACTIVE Rentals 869-2551; 531-8214

$150 POOL 2 bdrm. All Rentals. 423-0943 or 852-2019

$105. 2 BR. Gar. Kids & pet. ACTIVE Rentals 869-2551; 531-8214

$90. 2 BR. hse. Gar. Kids & pet. ACTIVE Rentals 869-2551; 531-8214

$160. 4 BR. Hse. 2 ba. Kids & pet ACTIVE Rentals 869-2551; 531-8214

$125. 3 Br. Dbl. gar. Kids & pet ACTIVE Rentals 869-2551; 531-8214

$260. 2 story 4 br. Stove. Kids, pet. ACTIVE Rentals 869-2551; 531-8214

$225. DOWNEY tropic. 3 Br. 1¾ ba., kids. All Rentals 423-0943 862-2019

$149 LOOK 2 br. 2 baths. All Rentals. 423-0943 862-2019

$150 POOL 2 br. elec. blt ins. gar. ALL RENTALS 423-0943 or 862-2019

Unfurnished Homes 875

N.L.B. neat 2-br., $125 mo. 1 child ok, no pets. 121½ E. 68th St. (714) 522-1990

$165 — N.L.B., 2 & den. Heated pool Ww cpts., drps., 220 wiring. 238 E. 59th 863-2234

Util. pd. $75. Lge 1-Br.
RELIABLE REALTY 531-9738

4-BR. $180—Tots, pet.
RELIABLE REALTY 531-9738

NEWLY dec, 3 br. & den. crpt. drps. range refrig. nr. bus & storee. Eastside. Adults. GE 8-4924

2-BDRM Dream house, Near all. New cond. In & out. Fenced yd. $175 4749 Hersholt, Lakewood area

3-BR. Dbl. garage. Redecor. Nr. Douglas. $195 mo. Lease. White Rlty Assn. 596-2456 or 429-4463

3 BDRM. Crpts. drapes. Near Douglas L.B. $165 ph HA 5-9832

LOS Cerritos. 2 Br & den. Biltins $175. No pets. 425-3646

1 BR. Rear, 755 Loma Vista Dr. $80. 831-2997

$110 DUPLEX, older lge. 2 Br. kids All Rentals 423

$85 Downey Fix up 2 Br. fenced All-/Rentals 423-0943 862-2019

$105 DOWNEY Dandy 2 Br. gar., All Rentals 423-0943 862-2019

$250 POOL 3 Br. & den, gar., kids All Rentals 423-0943 862-2019

$160 DELUX 3 Br. gar., All Rentals 423-0943 862-2019

LEASE [illegible] 3 BR., 2 bath, fenced yd. Garden Grove. 598-1661

NEAR new 1-br, g r., adults only, no pets, nice yard. 424-6249

3 BR house, $180, 6028 Elkport, Lakewood, 529-4904.

3631 BRAYTON Ave. - 2 Br. Lge yd Coy patio, newly redec. $180 mo.

SM. house 1 br. $80 mo. util pd., fenced yd. NLB. GA 2-3572

BELLFL. 2 br, new crpt, 1 sm. child. $150 mo. 920-1474

1 BDRM rear house, pref mid-age couple, Inc. 2821 E. 64th. NLB.

2 BR, birch kitchen, adults. L.B. $140. 591-8176

$205 MO. Huntington Bch area, 3 br, 2 bath, 714-897 4759; 893-7374

$150—2 BR. & din. rm., new crpt, 1 sm. child. Bellflower. 920-1474

$195 — 3 Brs., fenced, gar., tots, pet. Wynns Rlty, 5307 Atlantic. 428-4643

$140 — 2 Brs., fenced, gar., tots. Wynns Rlty 5307 Atlantic, 428-4643

$85—1 BR. child & pet. DEGLEY RLTY 900 L.B. Blvd HE 6-9751

Unfurnished Homes 875

WE'RE NOT KIDDING! tired of the run around? Are your landlords raising rents, selling out from under or moving back in? We have a few 2 & 3 br. you may rent while buying with small down & payments lower than rent. good terms. Come talk to our representative. No fees or obligation. FOREMOST REALTY 634-3055 16801 Lakewood, Bellflower

4 BDRM, 2 bath, patio, garage, lrge priv fncd back yrd, Ideal for boat storage etc. Some cpts, range & refrig if desired, on cor lot. Minimum yr lease, avail Aug 15th, Children & pets OK. Refs req. by appoint only. $175 mo. 422-5529, 4900 Pacific Ave., NLB.

L(O)(O)K
N.L.B. $120 SPACIOUS 1 Br. fenced yd., STOVE, REFRIG. garage kids & pets ok. WON'T LAST! PBX RENTALS 595-1861

ORANGE COUNTY
2 story, 5 br, 3 bath, $300 mo
2 story, 3 br, 2 bath, $260 mo
3 br, 2 baths, near frwys $225 mo
3 bedrooms, 2 baths $160
Norwalk, 2 bedrooms $165 mo
Katella Realty, 714-847-6661

HUGE 3 BRS. $115
BELLFLOWER—Lovely fenced yard with fruit trees surround this country style home. Kids fine. Available NOW. PBX RENTALS 595-1861

L(O)(O)K
GOLD MEDALLION 3 br., 2 STORY $165 all extras! Kids fine. AVAIL. NOW. PBX RENTALS 595-1861

REASONABLE
Samll house in rear with stove, refrig. & couch. Adults only, fenced yd. nice for day sleeper. Also 1 br. unfurn. 599-5476.

EXECUTIVE type home - College Park Estates, 4 Br. 4 baths 2 family rooms, large pool, carpets, drapes, blt-ins. Gardener & pool service included. Lease $425 mo. 596-0375

LEASE—OPTION TO BUY! 3 br. + guest unit & hobby room. Small estate. 120x135 tree cov. lot. Crpts. drps, blt-ins, range, refrig, dshwhr, $350 mo. gardener incl. Gene Nebeker Rlty. 425-6481

LEASE: 2 br, $210-mo
gardener incl. Lovely built-in kitch. Fireplace. Nearly new. WW crpts. & draperies. BIXBY KNOLLS RLTY. GA 4-8523

$209 MO Deluxe custom 2 br home ankle deep carpeting, frpl. all blt-ins, 2 car gar. Yardwork, water & trash incl. Adults. Nice loc. Bellflower No. rent fee. 9631 E. Alondra, Bellflower Bkr 867-2707

5 BR. + family rm. blt-in range, oven & dishwasher, crpt thruout, drapes, close to S.D. Freeway, Immed. occupancy. M-REALTY EXCHANGE 425-1231

L(O)(O)K
$120 2 Br. cottage, NR. PARK fenced yd., kids & pets OK PBX RENTALS 595-1861

RENT TO BUY
$135 mo. 2-br stucco, cpts, 2 car gar MURDOCH REALTY TO 6-9761

ROSSMOOR 6-Br., 3 bath, crpts., drps., elect. kitchen, office, sewing rm., laundry rm. Beautifully landscaped. Children's play yd. & pool service. $410. 596-2946

ROSSMOOR 3 Bdrm, 2 Ba. fireplace, carpet & drapes. Blt. Ins. Washer & dryer. Landscaped Nr. Schools & shops. Avail. Aug. 6; $300. ph 433-7850; 433-2535

$200 MO. Adults, deluxe cust. blt home, all blt-ins, plush crpt. 2 car det gar. Ref. It's nice. HUMPHRIES REALTY 867-2707

$270. ELEC. 3-Br. Din rm, 2 ba. blt-ins, dishw. cpts, drps, firepl. Avail 9-1 - Lease. 11791 Montecito, Rossmoor. (213) 283-1855.

LARGE FAMILY HOME
3 bath, 3 huge bedrooms, carpeting, drapes, xtra nice $285. 630-5790

RENT 'TIL YOURS
3 br. $150 mo. lge yard, NLB, Bruce Mulhearn, Realtor 925-1245

LAKEWOOD. 2 BR, new crpts, drps, Nr. everything. NO PETS! $165. mo. + mo. security, $50 cleaning fee. 421-2397 after 9 a.m.

3 BR., blt-ins., fireplace, patio. $190. 4 BR. & fam. rm., blt-ins, crpt. $250. M-REALTY EXCHANGE 425-1231

E. LAKEWOOD 3 BR., 2 ba., crpts., drps., stove, refrig., fenced yard, gar. Water, trash & yd. service paid. $175 mo. Adults. 431-2330.

BELMONT Hgts., 1 blk. to beach. 2-story, 4 & den or 5, 2 baths. Crpt., drps., dshwsr. $325 mo. Lease. 433-2427.

3-BDRM., 1½ bath, carp., drapes, fenced yd., dble. gar. $180. 1st & last mo. + $50 deposit. 3531 Thornlake, L. B. (714) 894-6148

ROSSMOOR 4 BR
$300 Mo. Gardener, water incl Refined tenant Avail Aug 15 596-1240

NEAR Heartwell Park & Douglas, 3 Br., 1 bath, drps, fenced rear yd., Refrig. stove. $200. 1st & last, cleaning fee 630-4519

NEW 4 BR. 2 Ba. home, drps., crpts, built-Ins. Good Area in Santa Ana. $210 mo. (714) 891-1346 or (714) 633-3220 eves & wkends

ROSSMOOR — 3-br., den, 2-ba., all elec. kitchen, w-w crp., drpes. No pets. $265. Open. 3482 Yellowtail Dr. 431-3234

HUNTINGTON Bch 2 bdrm & den, use of heated pool, across from Meadowlark Country Club, no yard work, $210 mo. 714-842-1582

LKWD. COUNTRY CLUB ESTATES Spac. 2 Br. & den, 2 baths. Lease or lease with option to buy. GA 2-2062 RAY AKERS GA 5-8565

NEW 3 Br., 2 Ba. home, drps, crpts, built-ins. Good area in Santa Ana. $190 mo. (714) 894-1346 Days (714) 633-3220 eves & wkends

BEL. SHORE, rent or with option to purchase, 2-story, 3-br., 2 bath, sundeck, blt-ins, crpts., drps. $350 mo. (714) 496 1300.

SEAL BEACH. 2 Br. Modernized. Blt-ins. Crpts. & drps., fenced. $235. 2 blks. to bch. 596-9622

$110—2 BR. Adults, no pets. Ref. Ideal home. 1035 Orange. GE 9-7319

$155-Redec. 3-Br. Kids, pet
ATLANTIC RENTALS 423-5473

$165—3-BR. TOTS, PET
RELIABLE Realty 531-9738

$135—3-BR. Tots, pet.
RELIABLE REALTY 531-9738

$135—2 & den. Kids
ATLANTIC Rentals 423-5473

LEASE — 3-Br 2 Ba Firepl crpts good neighborhood $200 Mo. 2303 W. DeVoy, Anaheim JA 7-6685

3 BR, fenced yd, crpt, 1st & last month plus deposit. $195. 3442 Shipway, L.B. (714) 828-4296

LKWD 3 br.—$160 mo. 1st — last mo's rent—$50 clng — water pd. 421-2341

3 BR., pool, family room. Near shops in La Mirada. Will lease. $250. 630-6534.

3 BR. 2 bath, fam. rm. PLAZA AREA. Vac. $225. 597-7636 or 332-7258 & 714: 536-9201

CYPRESS 4 bdrm, 2 baths, blt Ins. $200 mo avail Aug 10th. HA 5-6088 or 714-633-7020

LOS Altos area 3 br., carpets, drapes. Fireplace, 2 kids ok, no pets. Lease $195 month. 431-0107

3 BR, 2 bath fenced yd, carpets thru-out. close to school, park $210 3215 Karen 429-2708

LARGE CLEAN 1 BR. Garage, patio, nice yard. $115. 65 W. Plymouth. 428-2522 after 5 P.M.

2 BR. unfurn. house, $93, no pets, 2 kids only. 1611 Stanton Place L.B. Ph. 438-3486

ROSSMOOR Townhouse—3 Br 1½ Ba Cust draperies, crpt, Pool, gardener, etc. $235 Mo. 596-4207.

$135—2 BR. 2 Bath. Living rm. kitchen & den. 6521 San Miguel Paramount. 568-1024

$110—2-Br. Kids, pet.
ATLANTIC RENTALS 423-5473

$65—1-Br. Fncd. Pet ok.
ATLANTIC Rentals 423-5473

$100 — 2 BR. East. kids. DEGLEY RLTY 900 L.B. Blvd HE 6-9751

$100-2BR. East. kids. DEGLEY RLTY 900 L.B. Blvd HE 6-9751

$90-2BR. Adults. pets. DEGLEY RLTY 900 L.B. Blvd HE 6-9751

$125-2BR. north. Kids. DEGLEY RLTY 900 L.B. Blvd HE 6-9751

$135-3BR. near Douglas DEGLEY RLTY 900 L.B. Blvd HE 6-9751

2 BR. Pool. $135. Tot. HOLLIS Rentals. No charge. 423-7274

3-BDRM., den, 2 bath. $185. Bellflower. Rowland Rlty. 965-1666

3 BR, dble gar, fenced. 4414 Bellfl. Bl. Lkwd. $150. HA 1-2400.

3 BR. $115. Kids-pets. HOLLIS Rentals. No charge 423-7274

PARAM'T.—2 br. crpt. No pets, 1 child O.K. $120 mo. TO 2-3045

3-BR. house, nr. shopping & schools. 5913 Candlewood, Lkwd.

$65—1-BR. Fenced yd. Child or pet o.k. 2915 Seabright. GA 6-3746

1 BR, $35 mo. Bellflower, 9517 Maple. After 4 P.M.

3 BR. 1½ BA. FENCED YD. 12627 E. 206TH, LKWD

$69. 2 BR, small. 1469 Temple Point & rent allow, Own. 380-9789

2 & DEN—Lease/option. NLB. 2-Br. $135. Kids ok. Inq. 1509 E. Artes[illegible]

Downey 2 bedroom $135 Firestone Rentals 864-9316 12-8 pm

3 BDRM, 2 bath, ELB, $203, available Sept. 1. 431-1514

$69 SAVE on rent, paint. 3 Br., pet kids ALL Rentals 423-0943 862-2019

$145 FIREPL. Older Spac. 4½ BR. Kids, ALL Rentals 423-0943 862-2019

PARAMOUNT—$80 1 br. car. nice yd. Cple only, no pets, NE 5-1931.

3 BR & Pool, Tanglewood $200 mo. BKR. TO 6-9761

Unfurnished Homes 875

Military or Civil Service
EXECUTIVE HOME
Lovely 3-Br. & family room or 4 Brs. in Rossmoor. All elec. kitchen. WW crpt., drapes, washer, dryer, big patio. Lease only. Children ok. $300 mo. with gardener. 596-5742

ALL YOU GI RENTERS—Who THINK you CAN'T buy a HOME, but are actually BUYING that house or apt. for SOMEONE ELSE have NOTHING TO GAIN BUT MONEY. Call today & ask us for the answer. Bruce Mulhearn, Realtor 860-1305 1016 No. Magnolia Ave. Anaheim

LARGE 2 Bdrm. & den, NLB, fire place, crpts, drapes, elec. stove, refrig., washer, dryer, separate furn. rumpus rm. Dble. gar. & hobby rm., fenced yard, gardener, children O.K. Avail. Sept. 1st $230. Min. 1 yr. lease Ph. 428-6656

$390.—3-BDRM., 2 ba., executive type. Elect. stove, oven, refrig. Carp. & drapes, lrg. recreation rm. w/built in wet bar, 2 car gar. w/elect. eye. Front sprinklers. Adjacent to Catholic school. Water & gardener pd. 2519 Pine 434-1391

Outstanding Los Alamitos
Suburbia New 4 br. split-level, inter-com, a.m.- f.m. radio, cust. decor., bltins., new dble. dr. refrig., courtyard. wtr. pd. Lease $325. 592-1732 or 439-8573

L(O)(O)K
$85 Rents this lovely 1 br, small yard, garage, kids & pets, HURRY! PBX RENTALS 595-1861

GI RENT 'TIL YOURS
3 big bedrms., 1¾ ba., blt-ins, $170 mo. Vacant. call 9 a.m. 'til 9 p.m. Bruce Mulhearn, Realtor 925-1245

ROSSMOOR
Beautiful home. Near good schools. 3 & fam. 2 baths, Lease $295 Gardener & water pd. 596-2106

L(O)(O)K
EXECUTIVE 4 br., 3 ba., $225, blt-ins, carpet, gar., kids & pet fine. AVAIL. NOW. PBX RENTALS 595-1861

FIXER UPPER $69
3 Bdrms. nr. Belmt Hghts, kids & pets ok owner will furnish paint Come & get it!! PBX RENTALS 595-1861

L(O)(O)K
N.L.B. custom built 2 story huge 3 br. FIREPLACE built-ins kids fine. ULTRA PLUS! PBX RENTALS 595-1861

L(O)(O)K
$115 2 BRS. fenced garage freshly painted children welcome. HURRY! PBX RENTALS 595-1861

L(O)(O)K
COTTAGE 1 Br. $70 fenced yard, kids ok. AVAILABLE TODAY! PBX RENTALS 595-1861

WRIGLEY—2 Br. $155. 1st & last month. Blt-in range/oven. Dining rm. Small lot. Carpet, drapes. Drive by 150 E. Eagle, Long Beach.—then call 591-1361

1 BR. Like new, remodeled & cute. Immed. occupancy to adult or adults. Inspect at 9627 E. Alondra, Bellfl., rear of lot, no pets. 867-2707.

LOVELY LKWD. VILLAGE HOME 4 Br. & den, compl. furn, spinet piano, dishes & cookware. Option to buy. Avail. $250 mo. lease. GENE NEBEKER Rlty. 425-6481

3 br. Studio dup. All elec crpts drps stove gar. Priv patio $185. No pets. 1097-B Obispo, open Sunday 11-5. GE 4-7075

ROSSMOOR lease or sell 3 br, 2 bath, large fam rm, new cpt & all vinyl floors, all appl., stereo. Immed occ. $295 mo. 430-7861

3-BR., 5 yrs. old, nice and clean. Good location. N. Huntington Beach. $200, or lease. (714) 772-3948

ARTESIA 4 br, 2 bath, drapes, carpet, built-in stove, 19032 Ibex $235 or best offer call—DO NOT disturb tenants. 531-7420.

BIXBY KNOLLS lease w/option 3 br 2 bath large family rm, 1800 sq. ft. newly decor. $295 mo. 1st & last $50 cleaning. (714) 527-4907

LAKEWOOD. 3 BR, 1 ba. w-w crpts, drps, dble gar. very clean. Refs req. Deposit. $185 lease. Occupy Aug. 5. 421-4276, 434-6002

ANAHEIM pool 3 Br, 1½ ba, range & dishwhr, ww crpts, liv rm & hall master br, 1 yr lease $250 GENE NEBEKER RLTY HA 5-6481

BEST of Bel. Hgts. 3-BR., 2 ba. Crpts, drps., stove, refrig. & washer, $250. Avail Sept 1. 433-7435; 439-9641.

NEWLY DECOR 3 brs part furn, ww crpts, drps, curtains, close to school, transp. & shopping center 4654 Bellflower Blvd, Lkwd

OPEN HOUSE 1-5, 5285 Appian Way Bel Shore, 2 story 3 br. 2 ba. sundeck, blt-ins, 2 car gar. cpts, drps $325. mo. 714-496-1300

ROSSMOOR, 3 BR. & family rm, 2 ba. El Dorado model. Crpts, drps, dishwasher, blt-ins, water & gardner paid. $295. 597-7280

LEASE 3 br. family rm, Rossmoor home, bltins, ww. drps. Cor. home. beaut. landscaped avail immmed. GE 1-8981 596-8188

2 BR DBL GAR, w/w crpts, drps, stove, refrig. CLEAN Lease $175 Refs. req. SOL LEVIN RLTY 421-8438

RENT 'TIL YOURS
3-bedrm. $175. Garden Grove Realtor 599-2311, 826-9180

Now $165—GA 2-7084
Nice, 2 br. schls., stores. No dogs 321 E. Monringside, Nr. 52nd St.

5907 HAZELBROOK, Lakewood. Lovely 3 Br. Excel area, near schools & shop. $185 mo. 432-5959 or 714, 838-1850

3 BR, DEN, 2 BA, ww, drps, THRUOUT. blt-in range & oven 3 car gar 1 yr lease $275. GENE NEBEKER Rlty. 425-6481

$125—2-Br. Crpt. Baby ok.
ATLANTIC RENTALS 423-5473

$225—3 BR. 2 Ba. Fam rm. firepl patio. crptg, drps, Nr L.B. State coll 714-847-3159 aft 6 PM

BEL. HGTS. 2-Br., new paint, w-w drapes. Adults, no pets, garage. $175. Refs req. 434-6768

$275 — 3-BR., 2 bath, heated pool. Xtras. Avail. 9/1. No pets. 865-8947

$145. 2 BR, newly decor, new crpts, gar, no pets. Refs. 10114 E. Washington, Bellfl. 430-7840

WESTSIDE 1 Br. home w/w carpet, drapes, pullman bath, fenced yard. $115. Call 432-8552

3 BR. 2 ba. cpts, drps, lge yd. partly furn. clean, good loc. $225. 6417 Denmead, Lakewood (714) 846-1278

RENT or buy on contract, 2 bdrm house, Calif. Hgts, fncd, garage alley, 426-2943

ROSSMOOR base, Reas. 4 bdrm 2 ba. equipped detached gar. Secure play area owner (213) 375-1294

NEAR Memorial Hosp. 2 BR, refrig. stove, drps, crpts. $135. Adults only, no pets. 426-3086

E.SIDE 1 BR. rear, street view $110 redec. New carpets. Adults. Quiet. 599-1145; 431-1241

NEAR LOS ALTOS HOSPITAL - 2 Br. + den. $175. — First & last months + $50. 429-5780.

Pool-$250. 3 + den. Tots.
RELIABLE Realty 531-9738

$60—1-Br. Adults. Gar.
RELIABLE REALTY 531-9738

$180—3- Br. Lakewd. 3 tots
RELIABLE REALTY 531-9738

$120—2-Br. tots, pet.
RELIABLE REALTY 531-9738

3-Br. $135—Tots, pet.
RELIABLE REALTY 531-9738

LKWD Village, 5 br. + study + fam. rm. + den. Ideal for inlaws or housekeeper. $275. HA 5-2500.

2 BR. House w/ gar. & yard, $100 mo. Inquire, 15314 Vermont, Param't.

923 Grand 2 Br. $135
Stove/refrig. infant/no pet. 439-3938

SMALL 1 Br hse, w/attached studio, newly paneled & redec. Bachelor pref. $125 Mo. 439-8236

LARGE 2 BR. Children ok. Parking. 1923 Atlantic 426-6121; 424-1727

3 BR 2 bath crpts, drps, vacant, $165. Cypress. Bkr. GE 0-1720

1 BR. In rear w/garage & fenced yard. $85. 244 E. 68th Street, NLB

NEW 4-BR, 2½ baths. $235 mo. Lease or rent w/option. 422-0353

Mountain, Beach, Desert—Rent 885

NR. LAKE Gregory, all elec. kitch, TV, firepl., sleeps 7. 363-1883.

VACATION for family. Comfortable cabin nr. Lake Gregory. GA 2-5219

Mountain, Beach, Desert—Rent 885

NEW Big Bear Cabin, split-level, good area, close to lake, reasonable rates. 869-7478.

CRESTLINE 2-story cabin, sleeps 10. $75. 421-2082, 425-6159.

Rental Agencies 895

MILITARY ONLY
PROFESSIONAL (CPM) Property management service No fee to tenants Rental — resales - FHA - GI In real estate since 1945 BERYL LINVILLE CO. 425-4022

FREE RENTAL SERVICE
OWNERS-LANDLORDS
HOUSES - APTS - DUPLEXES — all areas —
Reliable Rlty. 531-9738

FREE RENTAL SERVICE
LANDLORDS
HOUSES — APTS. — DUPLEXES ALL AREAS
Joe Hodge GA 3-7914

FREE TO LANDLORDS
Call us your vacancies. We have qualified tenants waiting! You my come to our office and see! DEGLEY 900 L.B. Blvd. HE 6-9751

FREE TO LANDLORDS
WANT 100% NO VACANCY? Tenants waiting — all reaps. & price ranges. We take listings up to 30 days. In advance. CALL TODAY. P.B.X. RENTALS 595-1861

HOUSES NEEDED!
Military tenants waiting to lease unfurn houses. CWO USN Ret.
Rltr. Bob Oakes 421-1942

LANDLORDS
FREE RENTAL SERVICE Tenants waiting. Open 7 days wk. ACTIVE RENTALS 531-8214; 869-2551; (714) 534-6780

NO CHARGE TO OWNERS when you list your house or apt with the Rental Dept of MOORE REALTY 421-3761

Attention: Landlords
NO CHARGE TO OWNERS 5892 Orange open 7 day. 423-5473

HOLLIS RENTALS 5821 Atlantic, No. Long Beach 10720 Atlantic, Lynwood 4265805 635-7828

FREE RENTAL SERVICE If you want to rent a home or have a home to rent, call AETNA REALTY SERVICE 431-3511.

WANT RENTALS — ALL AREAS Qualified Tenants. Wynns 428-4643

SCHWENN REALTY. Free rental service. We'll help you. 437-7010

Professional Business Offices 900

FOR RENT
DELUXE OFFICE SPACE (CENTRAL AREA—4-PRIV. OFFICES) AIR COND & PARKING WILL BE NEWLY CARPETED Call: MERRITT GE 4-6207
EQUITY BROKERS, Inc.
1046 Redondo - Realtors 434-6731

LONG BEACH NAPLES MARINA
New air-conditioned bldg. From 35c a square ft. 200 sq. ft. to 2500 sq. ft. available
5855 Naples Plaza
AT 2ND STREET
433-4968

5406 VILLAGE Rd., nr Bellflower & Carson, opposite P.O. & Bank, 2 to 7 rm. suites for medical, dental or business offices, $125 to $315 per mo, incl utils & janitor, will dec. to suit. Air cond. 424-2043 or 425-6135.

☆ 4115 E. BROADWAY ☆ Executive suite. Approx. 700 sq. ft. 2 large private offices, lge. reception area. Carpet, drapes, air cond. pipe in music. 30c sq. ft. Incl. utilities.

L.C.B. Bank bldg. downtown. All sizes available. Bixby Knolls area 800' to 2,000' Call Harry Cowan Co. 435-4889.

CASH buyers waiting for 2 & 3 bdrm townhouse resales. Call builders Resale Div. to sell fast. Larwin Realty Inc., 430-0322

CASH buyers waiting for 2 & 3 Br. townhouse resales. Call builders Resale Div to sell fast. Larwin Realty Inc., 430-0322

$79.50 INCL. Util. Atlantic Ave. frontage. Air cond. Furn office. W-w cpts. HE 6-9701 Max Livont Rlty.

2 BR. apt. suited for office & living quarters. Good location Garage. GA 7-6770 or GA 4-2463.

1000 SQ. ft. Air cond. Partition to suit. 27c & 29c sq. ft. 4252 ATLANTIC GA 7-8997

SPACIOUS office near downtown. Air cond. Crpting & reas rent. 629 E. 7th St., L.B. 437-0104

SUITE of offices; also commercial bay 3631 Catalina, Los Alamitos Call 431-3535 or 431-2513

$65. 2 rm ofc. st. front, lne wind. 219 E. 10th. HE 5-1406

OFFICE space for rent $25 up. Close to I-WYs 436-8245

21X23. Lge front window, rear entrance $85 mo. NLB 423-0214

IN LB, 525 sq. ft. parking ba, air, $70. 5928 Atlantic, GA 2-9529

OFC. SPACE IN MEDICAL BLDG. 1777 Bellflower Blvd. GE 3-2200.

SM ofc furn vvw Utils $35. 1515 E. Broadway C-4 432-6307

NLB 15x60 office or warehouse. Xlnt loc. Parking $90 422-2813

OFFICES & stores for sale or rent Calif. Property Mgmt 437-1502

Business & Industrial Property (For Rent) 905

Warehouses for lease
6500 sq. ft. concrete tilt, air cond. offices and kitchen. Electric door, centrally located
2000 sq. ft. warehouse with offices, centrally located. Mr. Lane 599-1357

4,6 & 10,000' conc. sprkld, new 8000' brick, new, sell or lease. 13,200' conc. rail, dock hi, yd. 15,000' conc, ind'l, park on frwy. 23,000 rail, sprkld, 6½c gr. 275,000' in Harbor, 13 ac, rail.
Ashwill & Burke 598-2484

OFFICE BLDG. Air-Cond
10,000 sq. ft –30 offices & large rooms on ground floor. Park over 50 cars on 1¼ acres. Owner will alter—Very attractive lease. GA 4-8523 Bixby Knolls Realty

AIR CONDITIONED offices 2775 E. Pacific Coast Hwy. 50' of advertising space on highway, 10 parking spaces in rear. $300 mo. Call Harry Cowna Co. 435-4889

CHOICE 1200 sq ft. corner bldg. Long Beach Bl. Prkg. Ideal liquor store, office, beauty shop. Dlux 2 br. upstairs apt. GA 3 3414.

CORNER RETAIL location 45'x60' 5400 mo. will divide or alter to suit. Call Harry Cowan Co. 435-4889

M-1 ZONE, comm'l & indust, 3-br, house, alley access for parking trucks etc. Main St. of Artesia-Cerritos. 430-2351

20x40 Busy shopping Ctr. 10600 E. Imperial Hwy Norwalk. Mr Groll, 583-7164; or 656-5567

1154 E. Wardlow 33x60
C-2 Reas. GA 7-2484; GA 6-5668

RENT or lease. 20x65, modern. $125. Call GE 9-1318 8-5:30 2228 E. Anaheim St., L.B.

BEAUT. set-up for Dry cleaning & laundry agency. 9574 Flower, Bellflower. 866-0549 aft 6 PM

GARAGE, suitable for Gen. Auto repair or ? Ample parking on E. Anaheim St., LB. 597-6937.

OFFICE on large lot w/2 garages $150. 5564 Atlantic Ave. Schwenn 439-7010 435-5898

STORE FOR LEASE. 17x60, LOS ALTOS AREA. 597-3387

STORES, Offices, Warehouses, all sizes. $150 up. Cowan Co. 435-4889

3 TO 4 STALL GARAGE SPACES IN AUTO CENTER. 426-4339

12X50 STORE, 4002 E. Anaheim. Suit. Beauty Shop, etc. 596-7233.

LARGE — SMALL — ALL AREAS NORMAN IDE, Realtor 437-5355

M-2 4,000 sq. ft. 2142 W. 17th St. New Bldg. 437-7269 or 439-8723

4810 L.B. Blvd. Store + parking lot + home. 435-4715 426-2479

MODERN masonry bldg. 3600 or 1800 sq. ft. 1557 Cota. 427-8316

ARTESIA Business dist. 18614 Paramount Blvd. 25x105 ft. 696-0866

STORE w/liv. qrtrs. $110 mo. 1019 E. 10th St. 437-1622.

WAREHOUSE 80x125 on 125' lot. $150 mo. 2305 W. Esther. HE 6-5570

FOR LEASE 12,000 sq. ft. bldg.— 7c per sq. ft. 595-1804; GE 0-1977

Rental Agencies 895 **Rental Agencies 895**

RENTALS—RENTALS—RENTALS
HOME RENTERS GUIDE
A WEEKLY PUBLICATION WITH HUNDREDS OF SELECTED HOMES AND APARTMENTS
TO ORDER CALL
(213) 282-6103

Business & Industrial Property (For Rent) 905

STORES
ALPHA BETA Shopping center 45'x60'
MARKET BASKET Shopping center 30'x75'
L.B. Blvd. 50'x90' w/parking
Pac. Cst. Hwy 100'x30' w/parking
Call Harry Cowan Co. 435-4889

IND. BLDGS. ALL SIZES
6000' W. Or. Cty. new tilt up 13,000' Paramt., corner yd. new 12,000 Cor. 20' clearance 22,640 Rail dock-hi 6½ & gross
Ind. Spec. Estab. 1937
Bill Brooks Co. GA 6-5924

INDUSTRIAL BLDGS.
25,000', 20,000', 17,000', 10,000', 4,000' Call Harry Cowan CO. 435-4889

Wanted to Rent 910

DON'T LET 'EM RAISE
YOUR RENT EVERY MONTH OR TWO! We have single, 1-bdrms & 2 bdrm OYO Apts. You can buy with 10% to 25% down payment & only $65 to $125 per month payment incl. maintenance cost & trust deed paymt. Switch to an own your own apt.—that's your answer
JOHNNY HIGHSTONE
426 E. 1st. Realtor HE 6-7261

WANTED TO LEASE
3 Bdrm, 3 Ba or larger on ea. side. Prefer part furn. $300 to $350. For Sept 1st. Ref. Contact L.A. Guess 435-4394, Days 596 8184 Eve & Wkend

HOUSES, apts. furnished & unfurnished, needed for new teachers. No segregated housing wanted. Call Teacher's Association of Long Beach. 426-6433

ROSSMOOR-Los Alamitos, 4 BR, 2 bath, family rm, with pool preferred. 1 or 2 year lease. Up to $350. 596-9990 or 625-1326

LANDLORD wants to rent, couple, early 40's & 10 yr old girl. Wants modest, 2 br & garage. Reasonable. no pets 425-1391

COUPLE with infant on Campus Crusade for Christ staff seek 3 BR house about Sept. 1st. 422-6355.

2 OR 3 BR. or den, Nr. L.B. state. Hobby gardeners. Before Sept. 15th. 431-1463

3 BR house, Lkwd-L.B. area $160-$180 3 children & small dog. 632-0254

AIRLINE Dispatcher (28) wants to share beach apt. "BUDDY SYSTEM" 925-0477

TOOLMAKER (25) wants to share NLB apt. "BUDDY SYSTEM" 925-0477

EMPLOYED Student wants to share apt E.L.B. or Belmont Hgts. "BUDDY SYSTEM" 925-0477

PHYSICIAN, wife & 18 mo. old child, 2 BR house or apt. Belmont Shore area. $185 mo. 439-5379.

HOME SOLD. Family w/2 high school students, needs 3 BR, for dan Hi. Apprx $150. NE 8-2223.

ELDERLY couple want 2 br house or duplex NLB, reas. 714-538-9302

MATURE lady must have unf. hse. or apt Best refs. Reas. 439-1980.

BUSINESS & FINANCIAL

Business Opportunities 940

METAL fabricating - sheet metal, welding, machine tools, fully certified, complete, 4000' operating shop. Steal at $35,000 cash GE 8-4424

COCKTAIL BAR
Death forces sale. Xlnt. location. no food. $32,000 net. HE 7-5235

MAN with 20 yrs. gardening exp. will furn. new equipment, wants partner with pick up truck. ME 3-2872.

RESTAURANT. Seats 60. Fully equip. Lge park'g area. Dissolving partnership. Call 10 a.m. to 8 p.m. 634-2555.

MOBILE knife grinding route for sale. In Las Vegas. Established route taking care of Hotels & Restaurants. Will train. GA 4-1979

DONUT SHOP—Excel loc. $4500-mo. gross. Sac $12,500 - $5000 dwn. Call CHARLES SOUTH, anytime 864-9735 or 867-5651

ITALIAN restaurant w/cocktails, mai. Orange Co. Blvd., a going bus. $20,000 handles. Tony Faust 714 535-9839

BEAUTY salon; 4 stations. ultra modern, air-cond., Belmont Hghts. Will SACRIFICE to best offer. 434-1332 after 4 pm

AUTO REPAIR SHOP - 2200 sq ft. Stanton, Orange Co. 714—893 4113 A&C Realty 714—826-5268

HAMBURGER DRIVE-IN BY OWNER Close to City College & Lakewood Hi Good biz! See 4107 Viking Way or call 421-5813; ME 4-3183

DRESS SHOP, near May Co. Mfg. sample shop. Lge. clientele. $1800 + inventory. 425-4211 days, (714) 828-0058 eves.

2nd HAND appliance & furn. store. w/ liv. qrtrs. On Lakewood Blvd. $1500 F.P. Will finance for right perty. 591-5807

COCKTAIL bar + store + 2 Br. home + 3 apts. Only $80,000. Terms CALL ALEXANDER 591-5674

MOD. Beauty Salon 7th & Cherry. $15,000 + income — $2,200 Price. ☆ STRACHAN Realty 439-3776 ☆

OWN your own Franchise Chain active or not. 2 now expanding. $10,000 req. 592-1554 eve 5 to 10.

LAWN route in NLB area & equip incl '60 VW bus for $1500. Call after 7 PM, 663-7552

QUICK sales cafe, growing business. Gross $2500 mo. Newly painted. L.B. area. 591-1024 835-1328

GROCERY & VARIETY, plus 2 Br. house, all or part. In Paramount. Good for couples. 630-4879

BEER, WINE, FOOD, 2 pool tables closed Sun. by owner, Anaheim (714) 527-9534

BEER Bar. Dancing, 2 pool tables, no contracts. Must sell. Make offer. 830-9357, 430-8415.

LIQUOR store $17,000 mo. gross $39,000 F.P. + Inventory. West LB owner GA 4-8095 or 870-7926

BEAUTY salon, 12 stations, 7 operators working. Plush! Divorce forces sale. Bkr. (213) 872-1983

SMALL corner store. Estab. 30 yrs. beer-wine & deli. $100. rent. $3400. San Pedro. 547-5333

CHINCHILLAS & supplies. Are you interested? Visit our ranch. 213-639-3086; 714-539-0171

WHY buy a Beer Bar? $2000 handles Italian Restaurant & 2 BR home. Recipes incl. 1903 E. Artesia.

COFFEE Shop by owner, $7650 F.P. best cash offer or 1/3rd dwn. 598-1130

BEAUTY salon. Due to illness; must sell. Compton, Lynwood area. $3750 full price. 635-4197 - 32-6593

HAMBURGER Drive In—cor lot, 2 hses. major blvd. $48,000—terms. 2403 E. Rosecrans, owner 638-8959

CAR WASH COMPLETE $15,000 SACRIFICE! CHIDESTER'S 437-0764

BEER Bar - $500 down. No game contract Call Wayne Clifton 582-5451

RAISE Chinchillas, fun, exciting, profitable. Princess Chinchilla Norco, Calif. 714-735-8933

BEER $1500 DOWN
Cutest little bar in town. Right for nice couple, 925-2237

COMPRESSOR—Sales — service. "Complete Turnkey." $5000 req. Bkr. 437-0764

CAR WASH-COIN. $1700 + MO. Little Work! $10,000 Req. Frank. 437-0764

COFFEE SHOP—$13,500. Beaut. S.S. equipmt. Sacrifice. Illness. BBB GA 3-0965

24 HOUR Truck Stop Cafe in Arizona, $5000 cash. For details, Box 381, Chino Valley, Arizona 86323

BEER BAR—Kitchen, high gross $10 mo rent net. ME 3-4570, 426-2200 agt.

MEN'S HAIR STYLING SALON for sale or lease. Urgent. Reas. offer. 428-4244.

HAMBURGER Stand $2000 Rent $95. Terms. ME 3-4570 agent

GOLDEN GRILL Franchise. Initial price for limited time 597-6120

PIZZA & ITAL. FOOD. $7000 F.P. NLB. Short Hrs. BBB GA 3-0965

BEER—68 keager/Tiki Patio. Best Area. $16,500. Trms. Mac 437-0764

BEAUTY SHOP. $2000 DOWN. LUCRATIVE! CLIFF, 437-0764

CAR WASH—Busy! F.P. $15,000. Golden opportunity. Agt. 437-0764

DOGS—Boarding & Grooming with Real Estate. Lister Rlty. 421 6496

SANDWICH shop - Seal Beach Good deal for couple. 596-1112.

BARBER/style shop, 3 ch's +. Must sell. reas. GE 8-5508; 426-1186

BEAUTY SALON. $2000 DOWN. Others also. Call CLIFF 437-0764

55 KEGGER BEER BAR Only $5000 down. Mac 437-0764

HAMBURGERS — DOUGHNUTS LISTER REALTY 425-6486

HAMBURGERS - No Long Beach Lister Realty 425-6486

HAND OUT - LAKEWOOD LISTER REALTY - 425 6486

Cocktail lounge w/dancing LISTER REALTY 425-6486

CAR Wash for lease in Long Beach 213-293-3477 Aft 6 pm

PIZZA RESTAURANT FOR SALE. Call (213) 375-1508 after 5 p.m.

CAFE & Business for 10 yrs, Beer & wine license, GA 3-0750

BEER/WINE bar Orange Co. Owner, reas. 714-839-3980 after 2 pm

BEER, wine, food, 2 pool tables, $1000 down. 634-9834.

CLASSIFIED INDEX

Obituaries—Funerals
Obituaries-Funerals 5
Funeral Directors 10
Florists 15
Cemeteries and Mausoleums ... 20
Card of Thanks 25
In Memoriam 30
Announcements
Announcements 36
Travel 40
Vacations & Resorts 45
Entertainment 52
Social Clubs 55
Lodge Notices 60
Dining Out 70
Lost & Found 75
Hypnosis 80
Doctors, Dentists, Chiropractors . 85
Health Aids 90
Sanitariums, Hospitals, Homes .. 95
Board & Guest Homes 100
Schools & Instruction 105
Driving Schools 110
Summer Camps 115
Employment
Theatrical 120
Employment Agencies (Men & Women) 125
Employment Agencies (Domestic) 130
Employment Preparation 135
Help Wanted (Men & Women) . 140
Employment Agencies (Men) .. 145
Help Wanted (Men) 150
Employment Agencies (Women) 160
Government Employment Service 165
Employment Information 170
Career Counseling 175
Property Management 180
Care of Children (Licensed Homes) 185
Jobs Wanted (Men) 190
Executive-Managers 192
(Jobs Wanted)
Professional-Technical (Job Wanted) 194
Sales (Jobs Wanted) 195
Trades (Jobs Wanted) (Women) 198
Domestic 202
Medical 203
Office 204
Sales 206
Technical 207
Merchandise
Swaps 215
Miscellaneous (Wanted) 220
Machinery & Tools 225
Buildings to Be Moved 230
Building Materials & Lumber .. 235
Electronic Equipment 240
Equipment Rentals 245
Coins & Stamps 250
Photography 255
Cameras, Supplies 260
Thrifties 265
Neighborhood Garage Sales 270
Miscellaneous for Sale 275
Bicycles 280
Jewelry 285
Sporting Goods 290
Furniture for Sale 295
Antiques 300
Furniture Wanted 305
Household Appliances 310
Musical Instruments 315
Pianos & Organs 320
Musical Instructions 325
Radios & Television 330
Hi-Fi & Stereo 335
TV, Hi-Fi, Radio (Wanted) 340
TV & Radio Repair 345
Sewing Machines 350
Sewing Machines (Wanted) 355
Office Supplies & Equipment .. 360
Answering Equip. & Service .. 362
Livestock 365
Pets 370
Poultry, Rabbits 375
Rentals
Miscellaneous (For Rent) 400
Hotels & Motels (For Rent) ... 405
Retirement Hotels 410
Rooms for Rent 415
Rooms Wanted 420
Room & Board 425
Housekeeping Rooms 430
Summer Rentals 435
Rentals to Share 440
Duplexes & Flats (Furnished) . 445
Duplexes & Flats (Unfurnished) 450
Apartments with Pool 455
Furnished & Unfurnished Apartments 660
Furnished Apartments 469-655
Unfurnished Apts. 655-863
Furnished Homes 865
Mobile Homes (For Rent) 870
Unfurnished Homes 875
Suburban Homes (For Rent) 880
Mountain, Beach, Desert Rent 885
Rental Exchanges 890
Rental Agencies 895
Professional Business Offices . 900
Business & Industrial Property for Rent 905
Wanted to Rent 910
Business & Financial
Income Tax 925
Insurance 920
Loans (Salary, Autos, Furniture) 925
Escrows 930
Investment Opportunities 935
Business Opportunities 940
Business Opportunities Wanted 945
Business Exchanges 950
Money to Loan on Real Estate. 955
Trust Deeds 960
Money Wanted 965
Investments-Stocks & Shares ... 970
Oil & Mining 975
Real Estate
Real Estate Wanted 980
Real Estate Exchanges 985
Business & Industrial (Sites Lots) 995
Income Property (For Sale) ... 1000
Income Property (Motels, Trailer Parks) 1005
Own-Your-Own Apartments ... 1010
Cooperative Apartments 1015
Condominiums 1020
Duplexes for Sale 1025
Lots for Sale 1030
Lots Wanted 1035
Government Land 1040
Ranches & Acreage 1045
Mountain & Desert 1050
Real Estate Auction 1055
Out-of-Town (Property) 1060
Out-of-State (Property) 1065
Homes for Sale 1070-1295
Orange County
Cities & Tracts 1320-1465
Transportation
Mobile Homes (For Sale) 1560
Travel Trailers (For Sale) 1565
Mobile Home & Trailer Parks 1570
Trailers for Rent 1575
Trailers & Mobile Homes Wanted . 1580
Trailer Repair 1585
Trailer Towing 1590
Trailer Storage 1595
Boats & Yachts 1600
Sailboats 1605
Ski Boats 1610
Boat Rentals 1625
Airplanes 1630
Sport Campers 1640
Motor Homes 1642
Dune Buggies 1645
Motorcycles & Scooters 1650
Motorcycles Wanted 1652
Utility Vehicles 1654
4-Wheel Drives 1656
Jeeps 1658
Trucks & Tractors 1660
Truck Rentals 1662
Truck Equipment 1664
Trucks Wanted 1666
Auto Parts & Repairs 1668
Tires 1670
Auto Painting 1672
Electric Cars 1674
Auto Lease 1676
Auto Rentals 1678
Auto & Truck Storage 1680
Autos Wanted 1682
Hot Rods 1684
Racing Cars 1684
Racing Cars (Parts & Service) 1688
Import & Sport Cars (Wanted) . 1700
Import & Sport Cars 1705-1840
Autos for Sale 1855-1995

Business Opportunities 940

TIKI TROPICAL
9711 Alondra Bl. Bellflower
925-2620 Weekdays 10-9 Sun. 10-7
AQUARIUMS
5 gal. w/reflect. $4.59
10 gal. w/reflect. $8.59
15 gal. w/reflect. $11.59
45 gal. w/reflect. $34.95
NEONS .... 6 for $1
RASBORAS .... 12c ea.
WHITE CLOUDS .... 13c ea.
CARDINAL TETRAS .... 3/$1
2 OZ. TETRAMIN .... 98c ea.
FAIRY SHRIMP .... 5fc ea.
DRAWING on 150 GAL. Aquarium to be HELD AUG. 16th.
FREE COFFEE & COLD DRINKS

TAVERN—Cafe
Includes choice commercial corner, license, equip. Old established business. Cafe leased until 1976. Retiring owner will finance. $68,000—terms.

Welding & Machine Shop
Fully equipped, 40x60 metal bldg. on corner lot. 24-yr.-old business of success. $28,000. Owner finance at 6½%.

UNITED FARM AGENCY
Box 473 Gridley, Calif.
Affiliate

MANUFACTURERS
Desires associate with management or engineering background to join expanding manufacturing company. $7,500 investment, salary $250 per week plus equal share of profit. Should return $25,000 per year. For appointment call Mr. Obenour, (714) 539-5600.

ANTIQUES-FURNITURE
Exceptionally clean store with a nice inventory of furn., tools, 12 china closets full of china, glassware, etc. 3 jewelry cases. Antique jewelry. Due to illness selling complete for $10,000 with terms to responsible buyer.
DOWNTOWN Rlty. HE 5-7449

COIN LAUNDRY
1310 SOUTH ST., LB
HARBOR & EDINGER
(FOUNTAIN VALLEY)
New, beautiful. Ready now!
Blue Ribbon Ldy. 213-385-3544

$10,000-$12,000 A YR.
Crpt & Uphol cleaning business Selling entire business, '66 Van truck, all machinery & supplies, incl customers. 1st come, 1st served. $3000 buys all. Will train. 599-1726

AUTO PARTS & GARAGE
Live where you work. 2-custom homes built on large lot. Good income per mo. Owner will help with the financing. Call . . .
5715 Lakewood Blvd — ME 3-5133
ELLIS-SCHRADER

HAMBURGERS & MALTS — Immaculate building with good equipment and excellent business. Nice older 3-bdrm home. Newly painted inside. Good carpets & drapes. Large frontage on E. 4th St. Andrews Rlty. GE 9-1913 after 7 p.m. (714) 847-8666

ESTABLISHED Tailoring business caters to military personnel world wide. Grossed $240,000 in '68. Price $25,000 including inventory. Will show books to qualified prospects. Hurry! Call Harry Cowan Co. (213) 435-4559

RENTAL YARD
with vacation & recreational vehicle rentals. Complete. Full price $47,500 — $22,500 down + good property lease. Owner will carry. Mr. Ah, GA 6-5335

APTS - 4 Units
+ Duplex
Long Beach
For 3 year lease
CALL MR. CAMP DIVISION OF HI'WAYS, 625-3407 AUG. 4th & 5th, 8 to 11 a.m. ONLY

WELL-established 6 station Beauty Salon. 10 piece coin operated slenderising studio. Approx. $15,000 investment for $7,500 due to currant out of state residency. By owner eh 577-2955 or 522-1237 Joann.

PARTNER needed for expansion in processing meat industry in Sonoma Co. New product in great demand. State age & past exp. Box A-9070, Ind., Press-Teleg

DRESS, cosmetic, gift shop. Prestige loc. Xlnt lease. Estab. 3 yrs. Fr. dondo Beach. Owner transferred. $6000 + current inventory 375-1150 days, eves 831-5305

FOR SALE small neighborhood market. Spot zoned and free of any major competition. Owner retiring. Vegher's Market, 1840 S. Gaffey, San Pedro TE 2-7295

Money to Loan on Real Estate 955

LOANS
ON HOMES, FLATS, STORES O.Y.O., APARTMENTS, LOTS
Fast—Lowest Payments
on 1st & 2nd Loans
FOR REFINANCING, TAXES
Remodeling & Medical Bills
SHOP & COMPARE COST
THERE IS A BIG DIFFERENCE
HANBERY'S
3200 E. BROADWAY GE 4-3419

Cash in a Hurry
for your trust deeds
OR
Borrow on your home.
You'll be Glad you called US.
NAPLES REALTY
5556 E. 2ND ST. 433-6714

CASH FAST
Real Estate Loans
South Bay Mortgage Co.
GE 3-3808

LOANS
RESIDENTIAL PROPERTY
2ND T.D.'s
CALL MR. VARNER
Toll Free 860-2517
SEABOARD Indust. Finance Co.
252 S. Euclid, Anaheim

RETIRED COUPLE
has money to lend on 1st & 2nd mortgages. Call Bkr.
860-2294

RETIRED COUPLE
has money to lend on 1st & 2nd mortgages. Call Bkr.
860-2294

BANKER CAN'T HELP!
Try us. Money for 1st & 2nds
GORDON GETZ BKR.
toll free 831-4533

NEED MONEY?
Borrow on your home HA 5-1251

Helpful
and
Courteous
Service
for all
matters
pertaining
to
Classified
Advertising
Call
HE 2-5959

Trust Deeds 960

Will Buy Today
YOUR 1ST OR 2ND LOANS
TOP PRICE, NO WAITING.
HANBERY'S
3200 E. Broadway GE 4-3419

20% DISCOUNT
on several well secured 2nd TD's on booming Orange Co. property, 10% int., 3 yr due date. Phone or write for free info. sheets. Beverly Jackson Realty, 17171 Beach Blvd. H.B., 714-847-6033.

No Tight Money Here!
CASH FOR TDs
METRO REALTY CO. 597-3637

$6000 FIRST TD 8%, due 3 yrs. on Laguna Beach view lot, 10% disc. 714-497-1210 or 497-1021

CASH ON HAND—I PAY TOP $1 For 1st & 2nd TDs. Quick action. Get free bld. Call ULM 434-5751

QUICK CASH FOR TD'S
BRACKEN MTG. CO. HE 2-7945

30% DISC. $3250 2nd TD. 10% int. 3 yr. due date. Bkr. TO 6-9761

$2500 2nd TD. 10% interest to 5 yrs. Bkr. 634-3430

Money Wanted 965

WANT $55,600 1st TD on leased small shopping center. Will pay 12% int. appraised value, $112,000. ANDREWS REALTY
GE 9-1913, eves. (714) 847-8666

2ND T.D. $10,000 pay 10%—5 yrs. well secured. Principals only. Write Box A6870 Indep't, Press-Telegram.

NEED $10,000 on 5 Bldgs. 4-2 br. units, each bldg. Will pay 10% or take partner. 472-1038.

NEED $4000 on a $20,000. BOAT. HE 6-6066

REAL ESTATE

Real Estate Wanted 980

WHY TALK
ABOUT IT!
Wasted conversation over the bridge table or golf course is lost motion. Give us the job of selling your property. Our honest, efficient service gets results every time! We sell a home every 31 minutes! As a matter of fact we recently sold 293 homes in one week!!!Call 430-7564, Walker & Lee Realty.

WALKER & LEE, Inc.
3542 Cerritos Los Alamitos
430-7564

Over 429 Homes Sold
Since Jan. 1st, 1968. For FREE evaluation or purchase of equity—call NOW—No obligation.
D. Van Lizzen GA 2-0977
HAVE TO SELL YOURS! CASH ADVANCED TRADE-IN PLAN.

DON'T LOSE IT!!
WE'LL BUY IT!!
Richards Rlty. HA 5-1251

OUTRIGHT PURCHASE!
WE'LL BUY YOUR HOME ON FAST ESCROW—FREE EST.
THE REAL ESTATE STORES
434-5731 597-3391

HAVE buyers for 2 & 3 bdr. homes. WE BUY-SELL-TRADE.
AL RUTZ Realty 591-3366

BUYER with $4500 cash + $2500 2nd TD wants to buy 2 or 3 br home. Bkr. 634-3430

NEED 2 & 3-Br. homes in Bellflower. Bob Prigmore, 866-1763

CASH for your home or income prop. Suburban Realty. 531-1451

CORPORATION will purchase home equities, all areas. Realtor 925-1245

FOR YOUR REAL ESTATE NEEDS Call 450-6415 — RLTR.

CASH in 24 hrs. for your home or income. Call today. ROYAL 634-3439

LISTINGS needed, have buyers! WHITE REALTY ASSOC. 593-2456

WANT 10 OR MORE APTS. BACK EAST BUYERS. Bkr. 423-7951

List to sell. Call Cliff Arkell Artesia-Cerritos Realty. 865-5566

QUICK cash to owner. Need 2 or 3 Br. near Douglas. Bkr. HA 1-1751

Real Estate Exchanges 985

PALM SPRINGS

HAVE: 2-Bdrm, refrigerated modern home. Expensively furnished including built-in stereo. Well landscaped corner lot, ½ mile from downtown. Free & clear.

WANT: Boat, Plane, Condominium or Home in better residential section of Long Beach.

CALL: Mr. Short, Agt. 426-9372

Old Fashioned Interest
6 sep. cottages on 82x145 lot. low rent. Inc. $430 mo. no vac. problems here only $34,500. Assume $19,000 loan at cheap interest. Trade up or down or owner will help fin down payment.
John Read Rlty HA 5-6416

Attention Prospective
HOME SELLERS!
Builder has large new deluxe 4 units in Redondo Beach. Will trade for property any area. Days (213) 376-7965 or 376-7377 eves.

$40,000 YEAR potential inc. in franchise operation w/bonded mgmt. avail. consider trade for apt. house, equity, home, TD's, or ??? 437-6434

3 BR. & Family rm., fenced. For late travel trailer; sell or lease. 861-9360 Open Sunday

ELSINORE 15 acres, 660' street frontage $4650 per acre. 435-4715; 426-2479

10 UNITS — E. Broadway $17,500 Equity for more units or clear home. Red Top Rlty. 439-2179

43 SPACE Tr. Pk. Room for 12 more. Want hse. L.B. area + cash. 435-3252 agent.

EQUITY in home will take cabin or vacant lot as part down payment. Owner 423-2911

BOOMING Tulse prop. Clear $50,000. Trade for ??? Wallis 423-3011

HAVE 6 units. Want small house N.L.B.- Paramount.
Anchor Rlty 434-0302 439-7643

20 AC. 14 mi. to Stillwater, Okla., for units, sm. hse., dupl. Bkr. 599-1216

NICE 2 bedrm house, hdwd. plaster, tile, all clear. Trade up for larger house. Owner WA 3-2575

WANT 10 to 12 units Eastside
Have dlx duplex. Peters HE 6-7278

3 BR. 2 baths. + 2-2 Brs. Wrigley for small home Alexander 591-5674

BY owner Submit any trade on 2 west side triplexes. 421-8739

TRADE for ??? 16 lge. 2 Br. 2 ba. U. Always rented. Wallis 423-3011

TRADE or sell—3 lots, clear, for acreage in Missouri. 435-6412

WILL trade equity in NLB home for cabin in Big Bear. 423-3279

Business & Industrial Property (For Sale) 990

FOR SALE OR RENT
Deluxe office building. Space for new owner if desired. Two Triple-A tenants. John Hancock Insur. Co. Boilermaker's Union. Owner will finance - No points.
Call MERRITT GE 4-6207
EQUITY BROKERS, Inc.
1045 Redondo, Realtors, 434-6731

BEAUTIFUL TAX SHELTER
3530 LONG BEACH BLVD.
12 Unit Med. Office Bldg. $35,000. Only $25-M down, owner carry 2nd, 7.2% for difference to existing 1st. Income nr. $1800 mo. Priced 5 X's gross. Eves. 691-8638
CROWN REALTY GA 6-7083

OFFICE BLDG—3 sep. rooms. Artesia Blvd. Bellflower. Plush crpts, air cond. Must see to appreciate at $27,950. Real good terms—make offer.
HUMPHRIES REALTY TO 7-2707
9631 E. Alondra Blvd., Bellflower

CORNER LOT—1 commercial Bldg. & 2 houses, plenty parking $48,000 F.P. terms. 2403 E. Rosecrans, btwn Atlantic & L.B. Bl. Owner 861-4631; 638-2959

XLNT. piece of business income property at 3836 L.B. Blvd. Prices going up - Don't wait. Drive by, then call or see W. L. Phillips, Bkr. 3840 L.B. Blvd. 424-0459

18 ACRES. Main Street, Corner, Orange Co. M-zone. Across from 300 acre development. Asking $1.15 sq. ft.
GANNON'S GA 3-8475 ME 3-4753

M-2 ZONE Paramount. 22x50 stucco bldg. Nice office & rest room. Ideal for machine shop or etc $23,500 (owner) 865-7611

Income Property (FOR SALE) 1000

$23,500 MODERN duplex, gar., firep., Home income. 15% dn. OWC 7%. 631-6176 or 422-3123

BEL. Hghts. 5 Units 2 Br. ea. Owner carry at 6% Best area.
434-0302 Rltr. 439-7643

SHARP E.L.B. 8 units ☆ no fee for loans. Walkers Rlty 433-4317

$24,500 F.P. Low dn. $300 inc. mo. 4 U., age 12 yrs. 435-2116 Bkr.

4-1 BR. Duplexes, by owner, Paramount. Call 692-4749

BRAND New 4—1-Br. apts. at 424 South St., Mr. Bunch. TO 6-9771

(76) 2 BDRM units, No Long Beach. Phone owner 581-0141 or TO 1-5869

9 UNITES 8 x GROSS
LISTER REALTY 425-6486

$4000 DN., 4 un. 6½% LOAN!
GLENN HOPKINS Rlty 435-2050

Income Property (FOR SALE) 1000

BY ABSENTEE OWNER
The Deal of the Year
1st OFFER OVER $8500 TAKES MY $21,000 EQUITY IN 9 BEAUT. UNITS LOC. IN BEST SECT. LB—2284 LOCUST INC. $1300 PER MO. 2, 3 BR. APTS. (1 LIKE A HOME W/3 BA) + 6, 2 BR & 1, 1 BR APTS. BLDG. ONLY 7 YRS OLD. TAKE OVER XLNT FINANCING TOTALING $87,000.
MR. TESSNER
661-9955 or MA 2-5479

MAXIMUM
RETURN ON THIS 12-Unit Bldg. Built in 1949, good rental location. Income $11,790 per year. Priced for quick sale. $69,500. Excellent terms to qual. buyer.
JOHN READ Investment Realty Inc. 420-1326

REDONDO BLVD.
7 Units, 1 2-Bedrm., 5 ones; 1 single, 5 garages. Income $6700 a year. Owner will sell or trade $14,758 equity for home in Long Beach area.
JOHN READ Investment Realty Inc. 420-1326

8 UNITS
$63,000
High $48,500 6.6% transferable private loan. Submit on down. May take a home as part. All 1 bedrooms. All furnished. Owner wants to travel. Call 429-5924 open eves.
WALKER & LEE Inc.

16 UNITS
exchange your property for these attractive units near Disneyland in booming Orange Co. $149,000—only 6.5 X gross. Call Mr. Szabo
WALKER & LEE INC
598-2213

"Triplex—$17,500"
Spanish stucco. Terrific investment. Good area. Low rents. Try small down or trade for Lakewd home.
SANDLER-ROSEN Rlty
1714 CLARK AVE. 597-3387

PRIME 12 UNITS
2 STORY, 6 YRS. NEW. One 3-Br. 1½ bth. All furn. 8 garages. WILL TRADE for Smaller.
HA 1-8233 or GA 4-4017
REX L HODGES CO.

HOME + INCOME
Lovely home & pool + 3—2 bdrm. rentals, sep. garages, cement yard, priced to sell.
JERRY'S REALTY GA 3-1637
Eves. GA 3-5376

LOCATION + PRICE
8-1 BR. units + extra sharp 2 Br. home with private patio & guest hme. for owner. Call Lyle 439-1054
Rex L Hodges 437-1251

YA GOTTA SEE!
this 4 UNIT before you buy! $465 income + 3-BR. 2 ba. for owner. Reasonable priced. Los Alamitos area. 421-9381; 431-0528.

TRIPLEX-Beach 1 Blk
Xtra Lge 2 Br. & 2 oversized 1 Br. 18 ft. liv. rms. Dbl Gar. 18 yrs.
A-1 Rlty. Service 433-0403

GI RESALE
Home & Income—Nice older 2 + den stucco + 2 lge. 2 br. flats. 7 years. Good Lkwd. area, assume large GI loan. UN 5-3461 Bkr. 856-3731

HOME & INCOME
No down except impounds for GI. 3-BR & duplex. F.P. $21,000. Nr. Alondra & L.B. Blvd. Trieg. HE 2-4253; HA 1-8316; HE 2-9119

6 STUCCO 1-Br. furn. apts. 4 gar. Xtra good buy! $4500 dn. OWC bal.

3 UNITS—Corner Sell or exchange equity for 2-br. home. Bkr. HE 2-5874.

CLOSE in 35 UNITS. older, nice stucco frame bldg. Gross inc. $22,500 yr. Bkr.
Newly Built 2 homes on 1 lot. 3-Br. & 3-Br. & den. Bkr.
HE 5-4333; Eves GA 4-3737

HOME + INCOME. 4 lge. 1 br. Blt.-ins, inc. $372.50 mo. + owner's 2-br. home. Today's best buy at $43,500.
BLAKO RLTY. 425-6421; 867-0806

☆ BY OWNER ☆
2 Br. 2 story modern home + 4-2 Br units Wrigley district.
MUST SELL 591-2401

4TH & CHERRY
House & duplex, 5 gar. Excel. cond. $5500 dn. Price $34,500. 433-3638

☆ OCEAN BLVD. ☆
Reduced $10,000, 15 units, best location. Close in. $135,000. Terms. Owner (213) 275-0722

8-2 BR. unfurn, ww crpt, drps, disp. 9 yrs old. Partnership breaking up. $62,000 with $6000 down or $57,000 with cash to 1st. Owner 866-1193

BY OWNER — 10 units. Good loc. Blt. 1964. On transp. 7 2-Br., 2 firepl., 3 1-Br., 4 gar. 1 carport. W-w crpts., drapes. Stove. 439-9874

BEST LOCATION
new Private loan can be had on 17 units in Bixby open no points. Bkr. 430-0521

4 Spac. 2-Br. Units 4 Gar.
Corn. 1 blk to Bixby Park 6% loan.
Perry Real Estate GE 9-4155

APT WANTED. to $400,000. Broker has Doctor who wishes immediate investment. Principal call Bkr. 714, 893-8258

4 - 1-BR. apts. or stores. Assume private 6.6% loan. Try any offer or trade. Call YVONNE.
421-9441 CAL. Rlty 421-5764

BY OWNER. Newer 11-units. Wrigley Area. Xlnt. Cond. Good income. Owner's Apt. Accept trade. 421-4602

IT HAS GREAT POSSIBILITIES
Even as is these 5 roomy units bring in $600 month. DRAKE PK. $47,500 TAKES IT. HE 7-7667

LOVELY HOME & 5 RENTALS
Big rock waterfall & pond, plants, BBQ. Only $36,500.
ELLISON REALTY 599-1317

WRIGLEY TRIPLEX $15,900
14 Units 6th & Magnolia $47,500. 26 Spanish beauties on E. 4th 7½ loan. Lo dn. Trade. GE 9-6429

NEW Gold Med. 4-Plex. Owner's studio-type 3 br, 3 ba., 2003 sq. ft. Grand view, dlx. features thru-out. 2651 Wall St. Owner 434-9074

6½ X GROSS, unfurn. 5-units 464 WALNUT - Newly painted. $37,250 Terms. ANDREWS. GE 9-1913 After 7 PM (714) 847-8666

THREE 2-BR. houses on 54x134 C-4 lot. Alleys side & rear. Inc $270 - Full price $18,000 - $3,000 dn.
✓ MOORE 597-4354

No points or loan Costs
5 lrg. spanish 2-bdrm. units. XLnt cond. 591-1931

GI TERMS
4—1-Br. modern. $25,500. Inc. $370.
ELLISON Realty 599-1317

Wrigley; 6 Units; owner
furn. $43,500 Inc $550 591-5420

3 BR + 2 Br home + 10 Units. Only $80,000 $25 M down E side call Alexander 591-5674

3 MODERN units, Market St. Garages, patio, laundry. $27,500. Owner. 591-0876 or 423-6848.

ESTATE SALE—18 units, grosses $12,600 yr., try 3x gross. Good cond. Wilm. 378-8441 agent.

GET STARTED with $1000, $5000 or $25,000, BUT GET STARTED
I'll help you Shapiro. HE 7-7587

OWNER must sacrifice 3 units. 6 times the gross. Good money maker. Phone 597-1275.

BY owner-moving out of state. 7 un. Nr. Recreation Park, good cond. 6½ times gross. HA 5-1605

DRIVE BY 2335 Linden. 1-2 Br. & 1-1 br. Gold Medallion. GI or FHA. Morrill, GA 4-7604.

TRADE 6 deluxe units with equity of $17,000 for more units.
Call 434-3417 RLTR.

BY owner, 2 tri-plex, west side. lo dn. fixer upper, make offer, or will trade? 421-8739

QUICK SALE 3 units $33,900. $9450. down, 7½%, 1676 W. 254th St., Harbor City DA 6-0189.

$100 DOWN
To anyone. FHA Financing. 4 Units. Lister Realty 425-6486.

BY Owner 2 Houses R-3 lot. Xin't cond. Smogless loc. $24,750 ph 832-7649 San Pedro

Income Property (FOR SALE) 1000

DON'T WAIT
Prices on good income property going up due to lack of new construction. 7 unit apt. at 2000-2010 Locust Ave. Xlnt. cond. Owner will carry back 1st loan. No points, at 7½%. Don't pass this up. Call or see W. L. Phillips, Bkr. 3840 L.B. Blvd. 424-0459

Income Property (MOTELS, TRAILER PARKS) 1005

15 SPACES + 5 rentals on 5 acres (6 more acres avail.). $85,000. Lovely location nr. Golf course. Always full. Call Yvonne 421-5764
CAL REALTY 421-9441

OWNER says sell NOW! Newer 16 u. motel 249 E. 7th St. Submit TD OR HOME as down paymt. Holmes 437-0342

11 U MOTEL $62,000. Avgs $1200 per mo. Rm to expand. Trade $25,000 equity for land, hse, or? 82467 Hwy 99 Indio 714-347 5477

73 SPACES, 3-Br. house & 3 1-Br. apts. $1200 mo. inc. NLB. GA 2-2921 Bkr.

10 UNITS, liv qtrs. Heated pool. On busy P.C. Hwy. $10,000 cash dn. Prin. only. 1441 W. P.C. Hwy., LB

10 UNITS + hse, older BUT A MONEY maker.
MASON 428-2290. 925-7314

Own-Your-Own Apartments 1010

UNBELIEVABLE
See For Yourself
GORGEOUS 1-BR. APT.
YOU CAN'T BEAT THIS
FOR "OCEAN BLVD!"
Large living rm, Dinette, Carpet, custom drapes, birch cabinets, colored tile. electric range.
"BARONESS APTS."
open pm—20-7th Place
Overlooking patio & 7th Place. All this with beach at your door.
Price has BEEN SLASHED to
$10,500
ONE monthly payment of $101.86 includes maint. & existing 1st TD paymt. at 6% per annum. Balance of existing TD $7250.
VACANT — move in TODAY
JOHNNY HIGHSTONE
426 E. 1st Realtor HE 6-7261

"Fabulous Buy"
YOU CAN'T BEAT THIS!
Sharp, Striking, Exceptional 2-BR. front apt., 2nd floor, corner of building.
1023 APPLETON
Beautiful decorative curtains. drapes. All furnished. Air conditioner. All goes for $17,500
Clear. Owner will finance
CALL NOW—We have the key—we can show the apt. on 10 MINUTES NOTICE!
JOHNNY HIGHSTONE
426 E. 1st St. Realtor HE 6-7261

CEDAR TOWERS
Beautiful gold medallion near completion. Choose decor. Elevator.
Choice downtown location
335 Cedar Ave. OPEN Daily 9-5
Within 2 blks of: ✓Buses ✓Supermarket ✓Lincoln Park ✓Pine Ave. Stores ✓Library ✓Restaurants ✓Churches
437-9210; Eves 597-4114; 597-3908

6 UNITS (4-1 br + 2 offices) good C-2 location, NLB. Scheduled INC. $6,360. Approx 7x gross.
ALSO -- IN N.L.B.
3 BR studio duplex caps all elec. - 3 yrs old, 3 car gar, $39,000. Xlnt opportunity for small investor. Call for detailed info.
SOL LEVIN RLTY 421-8438

Overlooking Queen Mary
1 Bedrm corner, remodeled, compact. Price reduced for quick sale. Call . .
LOIS SMITH - 437-6238; 432-8338

"BY OWNER"
All electric, 2 Large Bedroom, 2 baths top floor, with elevator. Subterranean garage. 4 years new secured bldg. with coop maintenance. east 3rd. near Cherry Ave. Priced at $27,500. 433 8024.

Lower 1-Br. front nr. Sunset Club. crpt Was $9750 now $7750 Terms.
Single Downtown $5700
1-BR. w/view! 333 Linden. Like new. Electric kitchen. Vacant.
HE 7-6168 SIMMONS 437-3610

HAVE TIME &
SMALL DOWN PAYMENT?
10 units req. minor fixup. Income $845. can be increased to $1000. plus. Price $55,000. less than 10% dn. By owner. 596-2361

CLIVE GRAHAM CO.
800 E. Ocean, Realtors, HE 2-3961

2331 APPLETON—OPEN 1 TO 4
McKenzie blt spacious 1-BR. You'll like price & terms.
591-8218 CHRISTOPHER 597-6553

SELL OR LEASE
Lafayette 1 Br 3th floor EZ terms. a good buy! Try $16,500
CALL ALEXANDER 591-5674

LARGE 1 br. front incl. garage also lovely single - downtown. Ph. Bkr. HE 6-2102, 128 Cedar.

$42,550, 6½% loan, 6 units Wrigley, Pine Ave. Inc. $540. By owner, princ. only. Ph. 599-2357

$5,950. Lovely sgl. Close in. Nr. Safeway. Rltr HE 2-1010; HE 2-6601

2-BATH apt. BARGAINS! QUICK sale. Wilmore. HE 6-2626.

1-BR. apt. downtown, Owner will carry. Reasonable. 436-0018

LOVELY cool 2 br. See 1-5 Wed. thru Sun. 100 Atlantic, Apt 300.

1-BR.O'locking garden.OnAppleton. $9590. Wagner 437-3925

BELMONT Heights—1 bdrm., w/w carp., Clean & quiet. 438-2584

2-BR. Lower Garage. Nr. Lge market. $14,250. Wagner 437-3925

2 BR. 2 bath. All Electric w/gar. By owner—437-3256

Condominiums 1020

OCEAN VIEW
APARTMENT
$16,400
ONE BEDROOM & BATH
THE LAFAYETTE, 435-5581

BRAND NEW 1 & 2 BR.
FROM $17,350. 10% DN.
12: TO 5: WED. THRU SUN.
2500 E. 2ND ST.
434-7991; HE 5-2535

LA COSTA APTS.
191 KENNEBEC AVE.
2 bed - 2 bath, top floor - front
OPEN DAILY 1-5

2 BR., 1½ ba., $16,500, adults, no pets, no gar. 435-2116 Bkr.

Duplexes for Sale 1025

Live cheaper than rent
2-BR Duplex. Good shape. Existing GI loan 5¼% can be assumed. at no cost. Owner moving east.
Cal Realty 421-9441
Ask for BOB BROWN 425-0258

BY OWNER, real sac! Nice location, 1 br. & wall bed in liv. rm. each + gar. & some furn. Must sell this week. Full price $15,850 w/$1850 down. Owner carry. 432 & 404 Louise, St. N.L.B. Do Not Disturb Tenants. Ph. 423-8230.

3 BR, 2 bath ea. 3 yrs old, 3 car garage to alley, rented $200 a month each. Will sell 10% dwn. $45,000 F.P. 290 - 292 Marker, NLB Owner (714) 346 6183

HILLSIDE DUPLEX
On big R-4 lot. Pick up $11,500 1st loan. Call Chet 434-5258
REX L HODGES GE 9-0404

BRAND NEW EXTRA LARGE
3 BR. 3 bath, studio, den, fireplace, 4 car garage, parking.
4107 Theresa (Bel Hts) 421-8314

6 duplexes, North Long Beach, sell 1 or all. PHONE OWNER
561-0141 or TO 1-5869

BY OWNER—2 Br. Dbl gar. Service rm. $26,500 Existing 5¼% GI Nr Lkwd & Willow. 597-7540

WESTSIDE GI or FHA 2 Br. + single. Corner lot. Very nice. Call Broker 424-6681

BELMONT Hts. Spanish 2-BR. ea. $47,500. 247 Loma. Bkr. 434-5952

$50 DOWN to anyone FHA fin. 2-on-1. LISTER Realty 425-6486

BEL. Shore ocean view 2 brs. en Furn. $37,000 434-3452

2 BR. 5¼% GI loan, new paint Owner will carry. Rltr. 421-4679

Lots for Sale 1030

1317 ATLANTIC. 50x156. $32,500. Owner-Broker HE 6-7002

CORNER 50x90 R-4 LOT $9500
Rltr-Owner GA 4-8113; GE 1-2108

R-4 ALLEY corner 46x130, $225 Inc. GLEN HOPKINS Rlty. 435-2050

NLB 50x125 R-2 at 325 E. 53rd St. 660-1432 eves.

Income Property (FOR SALE) 1000

Income Property (FOR SALE) 1000

Open SAT. & SUN. 11 to 5
3725 E. 4th St., Long Beach
3110 E. 5th St., Long Beach
DELUXE 4 UNITS with OWNER's "DREAM HOME"
GOLD MEDALLION-BUILT-INS
Dishwashers - Air Conditioned - Fireplaces
SOUNDPROOFED - FENCED-IN PATIO
Other choice locations available
Will take your home in trade
STATE-WIDE INVESTORS 438-1946

Lots for Sale 1030

DUPLEX ZONED
50 ft. x 143 ft. to alley
CORNER 27th & PACIFIC
Duplexes qualify for $750 exemption (prop. 1-A)
FHA APPROVED
GA 4-5512

SALTON CITY. Three blocks from Salton City golf course. View of mts. and Salton Sea, near shopping center, 83-ft. frontage. Paved st., all improvements. Moving out of area, must sell. Call (714) 827-3684.

COMMERCIAL 150x175, choice location in fast growing area. O.W.C. on subordinate
John Read Rlty, Inc.
6345 Spring Open Eves. HA 1-1761

PANORAMIC ocean view lot in Laguna Beach. $5950 with $500 down, balance $50 per mo.
714-497-1210 or 497-1021

WHITE WATER OCEAN VIEW lot in Laguna Beach, small but level $6550, $1000 dn. bal at $60 per mo. 714-497-1210 or 497-1021

50 X 135 Ultimo. $12,500.
50 X 135 Terraine. $11,000.
GE 4-7219 after 5 pm

R4 CORNER lot 55'x140'
Belm't Hghts $65,000
Anchor Rlty 434 0302 439-7643

85x177 HWY. 39, Hacienda Hts. $15,000. Owner will carry or trade for this area. 430-6681

R-4 160x50 W/FIXER-upper hse. Owner. $17,500. 434-3959

CANYON LAKE LOT $6200. Private membership. Bkr. 430-3523.

SALE or trade 50x200. 20817 Siene, Lkwd., 633-1491; 631-4356.

R4 VACANT corner 50'x135' E.L.B. Try $10,500 435-7155 Bkr.

Lots Wanted 1035

R-4 LOTS FOR BUILDERS
Older houses O.K. — Belmont Heights area. Bkr. 597-3481

WANT to buy 1 to 8 lots (sep. or adj.) Fountain Valley, Westminster, Garden Grove 714-539-8321

Ranches & Acreage 1045

Ranchette In Hemet
Horses O.K. 1 acre w/4 Br., 2½ bath, custom home on paved street. 3 miles from town $39,900
LOAN CAN BE ASSUMED AT 6.6%.
BRUBAKER REALTY
990 W. Florida Hemet 92343
or 714; 658-7211

NEAR NORTH AMERICAN ROCKWELL PLANT . . .
14 acres of apt land adj to Civic Center, Laguna Niguel. Excel price, terms, release clause & frontage 714-497-1210

HORSE RANCHO Orange Co. ideal for show, jumpers, runners, stable, paddocks, arena, large ranch style house, 15 min. from L.B. Owner 714-643-6274 893-2514

FREE large map of San Diego County & land brochure. Garden Real Estate, corner Hwy. 395 & 76, Fallbrook.

TAKE OVER PAYMENTS
NO. L.A. COUNTY LANDS
PRINCIPLES ONLY 936-0590

10 ACRES 4 miles N. W. of Lancaster at 35th W. & D-8 $3550./ acre. Ph. 439-3879.

FREEWAY OFFRAMPS
PALMDALE. Other 2½ acs. $6,000 Your terms. Bkr 558-5052

TAKE over 10 acres, no dn $25 mo, nr huge lake 714-894-4743 agt

Mountain & Desert (FOR SALE) 1050

Lake Silverwood
Realty
"Your office of Opportunity"
—PRESENTS—
TWIN PEAKS—
2 bdrm. woodsy retreat, $14,500.
CRESTLINE—
5391-1 Bowl-Comfortable, big. Can sleep 23. Charmingly furnished. TWO fireplaces. The perfect garden and home for entertainment $22,900.
SKYLAND—
A fantastic property - A show-place. Buy and split, or gather your family around you in 3 completely modern & spotless cottages in 5 plus acres overlooking what seems like the whole world! Not another place like it that we know of! $132,000. comfortable terms.
VALLEY OF ENCHANTMENT—
On Laurel Drive. This is a very modern, bright, clean, permanent home on 2 lots and with a guest apartment. Full price, $29,000. Owner will carry at 7%.
We voted this brand new listing our "Best Buy" of the week. It is the perfect weekender. 1400 sq. ft. of charm. Very beautiful fireplace, especially cute kitchen good size living room - den - bedroom-sleeping loft and 1½ baths. All this and a great location. $3,000 down and you can dicker about the payments. Sleeps 8 - full price $14,500.
We Have LOTS of LOTS!
An important R-3 Highway location - and - an excellent new opportunity to get in on the ground floor at
"LAKE SILVERWOOD"
17 Acre Highway corner in the very center of this great new
PLAYGROUND!
$5,000 an Acre - 29% Down
Terms Negotiable
ERNEST G. DOWLIN, Broker
Highway 138, at the "Y"
Valley of Enchantment
Box 164, Crestline, Calif.
(714) 338-1114
Ray Morrow, Assoc. Jean Preston

LAKE ISABELLA
THE LAKE IS FULL!
THE FISHING IS THE BEST!
LIFE IS EASY!
MOBILE HOME LOTS
Own your own—500 yds to lake, close to shopping. Electricity-phone-plenty of good water. Most lots view the Kern River Valley. $2000 - Flexible terms.
Write for information & maps
Lakeland Dev. Co., Star Route
Lake Isabella, Calif. 93240
Ph. (714) 379-2545

Big Bear finest lots
Income lots adjoining Snow Summit Ski Slope. 10,000 sq. ft. level w/pine woods. Low down. Terms. Direct from Owner. (213) 782-4242.

SALTON CITY. Three blocks from Salton City golf course. View of mts. and Salton Sea, near shopping center, 83-ft. frontage. Paved st., all improvements. Moving out of area, must sell. Call (714) 827-3684

BIG BEAR LAKE — Choice of 12 cabins, $3,995 to 19,950, good terms. Choice lots. Beer bar incl apt. Rentals. List & Map. Carolyn Cooke. (213) 661-3743, 714 866-3484 write Box 275. Big Bear Lake.

1-BR. Fixer-upper. Level lot. Close to Village. Only $7500. Owner will finance with $1500 dn.
Bill Baker, Box 128,
Running Springs, (714)867-2706

TRADE $4,000 EQUITY in big lot in Big Bear for house, TD's, boat, or submit.
PARK GATE REALTY
437-6521 or (714) 826-1830

LAKE Isabella, 5 space trailer park, room to expand, & 4 acts. 1½ acres. $25,000 full price. $3000 dn. or trade. 422-6039

LANCASTER area, 5 Ac. water district, $6000, 10% down. $55. per mo. 531-6780.

5 ACRES, cabin, new roof, wired for 220. Close to main road, 29 Palms area. $3500. ME 3-3308

5 A NR Hemet secluded hideaway 2500' elv. wtr. deer, quail, $70 dn, $7000 714-633-7210 8-10 am agt

CABIN nr running springs. $6000 furn. Sleeps 6. 1 blk. off route 30. 421-5462

LAKE HAVASU 10 ac. $2,500
BARTHOLOMEW Rlty 432-9458

LGE lot - 77x125. Lake Arrowhead area. Sac. 596-1112; 592-5288

Out-of-Town (PROPERTY) 1060

HIGH ON A HILL
overlooking Beautiful Hemet Valley. 2700 sq. ft. Executive home. 4 Br. 2½ bath. 3 car gar., POOL ROOM. & 18x40 Heated & filtered POOL. Everything is for luxurious living in the clean fresh air of The FOOTHILLS OF HEAVEN. $51,950 with $10,000 down. OWNER WILL CARRY.
BRUBAKER REALTY
990 W. Florida. Hemet 92343
or 714; 658-7211

154 BEAUTIFUL rolling secluded acres w/ocean views, approx 1 mi. from downtown San Luis Obispo. Has lake, stream & many springs. Ideal for School, institutional recreational area or sub-division. Only $475 per acre. Terms.
BAUGHMAN & Assoc. 592-2555

2 ON 1—$19,350
2 Br. ea. Crp., drps. detach gar. lus lot. 9 yrs old. F.H.A. appraisal $13,400. Good horse area. 430-6681 eves.

3½-AC., 3 br. home on quiet dead end street, country setting — Santa Barbara. United Farm Agency, Santa Barbara. Dick Loux 966-2600; 964-7546.

LOT R-2, Shelter Cove, Calif. 23 mi south of Garberville, full ocean view, all roads, utils in, 112' on golf course. 6.6% must sell equity. call HA 9-4402.

OROVILLE, 1 br. duplex, good resort area; also, 2 ac., can subdivide into 7 lots. (213) 863-0456

Out-of-State (PROPERTY) 1065

4.2 ACRE corner. On Oregon Caves Hwy. 1½ mi. from town, level, wooded, beautiful. Elec. in ready to develop. Nearby fishing. Must sell, only $5000. GA 3-6084

10 ACRES. Central Oregon recreation area. Many trees. $325 acre. Terms. or will take late self contained trailer. 635-3444

Out-of-State (PROPERTY) 1065

AT THE BEACH
WEEKEND &
VACATION HOME
NOW AVAILABLE
CHARMING NEW SPANISH RANCH STYLE HOUSE ON A BEAUTIFUL WHITE SAND BEACH IN BAJA'S NEWEST YEAR ROUND RESORT AREA. PERFECT ATMOSPHERE FOR RETIREMENT.
$8,500.00
(99 yr. lease. 25% down. balance over 5 years)
JUST OFF FREEWAY, 12 MILES SOUTH OF TIJUANA, NEAR SHOPPING AND ALL RECREATIONAL FACILITIES. ALL UTILITIES IN.
CALL OR WRITE:
MR. ZAPATA, P.O. BOX 4139 LBC
SAN YSIDRO, CA. 92073
(714) 422-8222

OREGON property in beautiful Grants Pass. 2 ½-acre lots on paved road w/sewer. 2 mi. from town. Ideal for setting up trailer home. Priced right at $3500 for ea. ½-acre lot. Write R. J. Twegood, 2119 Nebraska Ave., Grants Pass, Oregon 97526 or call GA 6-4822, L.B.

HOMES FOR SALE

All Areas 1070

OPEN HOUSE
1 to Dusk, Sat. & Sunday
8832 Williamsburg
WESTMINSTER
3 bdrm., den 1¾ baths
16789 Daisy,
FOUNTAIN VALLEY
4 bdrm., rumpus rm, wet bar
Call for directions & information.
HACIENDA REALTY
GE 0-6014 714-893 4535

LETTER PERFECT!!
You will agree when you see this immac 3 bdrm pool home in CHOICE ANAHEIM AREA. FANTASTIC 20x40 H/F pool in BEAUTIFUL LOW MAINT back yard compl surrounded by block wall fence. Schools nearby—convenient to everything. FHA, VA terms. Only SEEING is believing that this lovely pool home can be yours for only $23,950 IT WON'T LAST—CALL TODAY!!
DIAMOND REALTY
SALES PERSON ON DUTY 24 HOURS, CALL ANYTIME!
213-593-2314 714 635-5284

Present Interest Rates
ARE HIGH! In buying a home with an existing low interest rate FHA GI or VA insured loan is like OWNING A MONEY TREE!! We can show you over 100 homes with existing 5¼% to 6¾% loans where with cash you can save from $30 to $45 per month in extras when compared to present available rates for new loans. MR WISE BUYER—CALL US—TELL US WHAT YOU CAN PAY DOWN & WE'LL BE GLAD TO TALK IT OVER
Aetna Realty Service
GE 0-1039 or TW 3-0537

HEAVEN STILL
Protects the working man and $130 per month includes all on existing VA loan at 5¼% interest. Anyone can assume without qualifying! Try $4,700 down or no down, VA terms!! Featuring: 3 spacious bedrooms! 2 sparkling baths! "Queen's" kitchen! Excellent area! Come in or call 430-7564. We sell a home every 31 minutes.
WALKER & LEE, Inc.
3542 Cerritos, Los Alamitos
430-5764

$18,500
2 STORY
3 spacious bedrooms! 2 luxurious baths! Queen's kitchen with range & oven! Forced air heat! Large 2 car garage! Charming balcony! Only 6 years old! No down VA terms! Come in or call 430-7564. We sell a home every 31 minutes!

WALKER & LEE,INC.
3542 Cerritos, Los Alamitos
430-7564

DON'T LET 'EM RAISE
RENT EVERY MONTH OR TWO!
We have single, 1-Br. & 2-Br. OYO APTS. You can buy with 10% to 75% down payment & only $65 to $125 per month payment incl. maintenance cost & trust deed paymt.
Switch to an OWN YOUR OWN APT - that's your answer!
JOHNNY HIGHSTONE
426 E. 1st Realtor HE 6-7261

SCHOOL BELLS RING
Ideal home for fun loving family near Millikan High. 3 lge bdrms. 2 baths. Sliding glass doors to cov. patio. Owner leaving in August. Asking $23,000 or Make Offer.
MOULD REALTY HA 5-7496

BY owner—Clean, newly painted inside & out, 2-br., 1 ba., 2 car gar. Quiet neighborhood. Well manicured lrg. fenced yd. w/lrg. trees & playhouse, partially cov. patio, hdwd. flrs, w-w carp. & drapes. $18,990. Must see to apprec. 2645 E. 215th Pl. or call (213) 326-0553 aft. 6

Island Estate
Stately colonial home, 5,600 sq. ft. of living area, big patio with Pools & Bar BQ area. Top Naples Island location.
MUNTZ REALTY
5536 E. 2nd. GE 9-2161

SPOTLESS 4 BR.
OPEN SAT. SUN. 1-4 P.M.
3471 JULIAN
HANDY LOCATION — CALL
RON SPAETH 434-2117
McGRATH SHANK Co. GE 9-2121

OPEN HOUSE SAT.
3061 HEATHER RD.
Owner Must Leave next month. $23,000 asking price or Make Offer. 3 lge bdrms. 2 baths. Sliding glass doors to cov. patio.
MOULD REALTY HA 5-7496

$100 DOWN
2 on 1—3-br. + den & 2 br. $24,900 very sharp! FHA $185 mo. P & I. 7½% + ½ Mutual mtg. Insur. 1% loan fee 9½ yr/rate 1% of orig. loan as prepay penalty.
VIREN REALTY 867-7215

Top Eastside Locations
2 Br. Study. 1½ baths $17,500
3-Br. Nr. Catholic Schl. $21,500
A-1 Realty Service 433 0403
5223 E. 2nd St. Customer parking

VA REPOSSESSIONS
3 & 4 Br. homes. All areas low dn. No loan fees. Anyone qualifies but priority to Vietnam Vets
LAKEWOOD HOUSING CORP.
421-8376 5464 Del Amo 866-3735

"o" Down V.A. + Income
2 houses on R-4 lot. 2 Br. & 1 Br. Both extra clean. Only $19,250. Just listed. Call Lyle 439-1054.
Rex L Hodges 437-1251

$100 Down to Anyone
2 br. Stucco nr. Del Amo, carpet, full gar. $138 mo. P & I, $15,950, 8½ FHA 30 yr. ½ rate/yr 9.5%.
MURDOCH REALTY TO 6-9761

$100 DOWN
2 br. stucco, wood floors, $165 mo. P&I, paymts cheaper than rent, $13,950 FHA 30 yr 70 rate 1 yr 9/0
MURDOCH REALTY TO 6-9761

NR. Meadowlark CC — 3-BR & Den, 2-firepl. Loaded with extras. Beautifully landscaped & fenced rear yard. 50% financing. ALSO 4 BR on 3rd Fairway. ANDREWS, GE 9-1913; after 7 p.m. (714) 847-8666

4 BEDRM—$100 DOWN
1½ ba., 11 yr. old fruit trees, $16,900, 8% FHA 30-yr. $123 mo. P&I ½ rate/yr. 9%
MURDOCH REALTY TO 6-9761

3 BR + GUEST HOUSE
3341 FALCON AVE.
best buy at $23,900. Terms. R-2 lot. 45x127 to alley, dbl gar, w/w crpts, drps, new paint.
SOL LEVIN RLTY 421-8438

RENT WITH OPTION
Brand new 3 Br. blt-ins, F/A heat, dble. gar. & closets galore! $170 mo. rent.
Bruce Mulhearn, Realtor 925-1245

HOLD EVERYTHING!
A-2 br. beauty you can rent for $145 while buying, low down, new ww crpt. Very clean. only $15,935.
FOREMOST REALTY 634-3055

4 BEDRM $21,950
1½ baths, ww carpet, lge yard. Take over GI loan, small down.
TIFFANY REALTY 866-3783

1-BR. DOLL HOUSE. New ash kitchen, new bath, new paint etc. Attach. gar. Only $14,250. OPEN DAILY 2 to 5—1425 Temple.
HE 5-1422 HELDE 597-2720

FIX-UP 3-BR. 1¾ bath. Big R-4 lot. Try $10,000. Ric Owen.
REX L. HODGES 437-1251

COR. 2 br. den firepl. $1200 down $173 mo incl taxes & insurance
Woody Smith Realtor 633-0758

GI SPECIALIST — NO DOWN
Wynns, 5207 Atlantic Ave. 428-4643

HOMES FOR SALE

All Areas 1070

GI NO DOWN
ANXIOUS OWNER
3 bedroom home. Newly painted outside. Priced at $22,500 but submit. Owner leaving area. Call 429-5924, open eves.
WALKER & LEE INC.

FIX-UP. TRY $7200
2 lots! Trade? See "R'c."
REX L HODGES 437-1251

Alamitos Bay, Naples Islands 1075

1—New Listing
Near new 3 Br. + den, 2½ baths.
"Naples Isle" home
Top location
Priced Right
2—Treasure Isle
4 brs. blt-in kitchen carpet, drapes 2½ baths
3—Price Reduced
Unusual interesting 2 + den, blt-in kitchen, sliding glass to patio yard. Carpets. F.P. $27,500
MUNTZ REALTY
5536 E. 2nd 439-2161

BAY FRONT HOME
Charming 2-story, 3-Bedrms, 3 baths, den & formal dining rm. 2-fireplaces. Attractive yard. 40 ft. frontage with 60 ft. pierhead. Ramp & float included. Below $55,000.
Charles Lane GE 9-3488
EQUITY BROKERS, Inc.
1045 Redondo, Realtors, 434-6731

EXEC remod. 3 br. 2 ba. Sun-deck Deck. New w-w crp. dishwshr $62,500. 74 Riva Alto Canal 439-5605

LOVELY 3 Br. firepl. lge. patio. BARTHOLOMEW Rlty. 433-9458

Alamitos Heights 1080

ASSUME 5¾% LOAN
Seller will carry bal in 2nd TD w/$5600 cash-sharp 18 yr. 2 Br. 1¾ ba. Firepl. Elec. kitch. 2 car gar.
Nr. Colorado Lagoon & Pub. schools.
A-1 Rlty. Service 433-0403

☆ OPEN 1 TO 4 ☆
DRIVE BY 529 WINSLOW
Approx. 1500 sq. ft. 2 Br. & sunrm. Formal dining rm. Fireplace, lge. Bdrms. 2 car gar. & sep. workshop. 50x130 lot. Alley. See today!
AL WALSH, BKR. GE 4-0200

OPEN "BEAUTY"
5681 COLORADO
✓ MOORE 597-4354

Artesia 1085

Spacious 3 Bedroom
2 bath + fam. rm. Very clean, formal din. rm., firepl., w/w crpts., blt-ins, cov. patio, lg. yd., sprinklers, $37,400. By owner, 865-0319.

$15,500 FULL PRICE
Assume $11,720 GI loan. 3-Bedrms, large lot, zoned for horses. Call
✓ MOORE 597-4354

Bellflower 1090

Open Sunday 1-6
9916 BELFAIR
(No. of Rosecrans, W. of Woodruff) Enjoy this fine family home offering large formal living room, very nice paneled den with fireplace, formal dining room, spacious kitchen with all blt-ins. 3 fine bedrooms, 3 Ceramic tile baths, new carpet & drapes througout. Dble gar. on lge. Beautifully landscaped lot. The most choice location in Bellflower. Inspect this one today!
COGBURN RLTY. CO.
10001 Artesia Blvd., Bellflower
Phone 925-5005

Exec. Home Priced Right
Gold medallion 3-BR. Lge din. rm. 20x30 rec. or rumpus rm. (pool-table size). 3½ bath. 2 fireplcs. 5050 sq. ft. $33,500. OPEN SUN. 10103 Foywood
MINKS Rlty 925-5041; 634-2574

BY OWNER
4 Bdrm. 1¾ Ba., dishwasher, range. W-w crpt. Fireplace. Cul-de-sac.! Convenient loc., stores, schools & frwys. Asking $32,000. 925 8545 or 582-0701.

MOVE BEFORE SCHOOL
Vacant 3 br. FHA or GI terms. newly painted, 2 car gar. $19,500
HUMPHRIES REALTY TO 7-2707
9631 E. Alondra Blvd., Bellflower

4 BEDROOM & DEN
Huge 16x22 ft. den, fireplace + lots of extras. Real sharp—owner transferred. $25,500 F.P.
J B REALTY 925-3000

2 BR. R-3 Cor 120x50 $15,500. Vac. 16346 Eucalyptus, turn (E. on Flora Vista) Nr. Market Basket. WA 5-1305 or TO 7-4126

4 BR. & den. 1¾ bath. Crp. & drps large yard. Patio slab. $29,950. 14014 McNab. 867-5464

4-BR. & Den. 3-bath, pool, sauna bath, patio w/firepl. + 2 rentals, 2 gars. & boat port. 866-8434

Belmont Heights 1095

1—Endless Charm
2 Story Shingled
4 Brs. + den
Home overlooking
Belmont Park
Heated Pool
2—Open daily 11 to 4
2 + guest house
2 baths, trailer/
Camper port
4326 VISTA
Muntz Realty
5536 E. 2nd. GE 9-2161

243 GRANADA—OPEN
A place of dignity for a distinguished family. Spacious 5 Brs. + family room. 4 baths. Plenty of room for children to play. Short walk to finest schools, shopping and churches.
CALL RON SPAETH GE 4-2117
McGrath Shank GE 9- 2121

PRICE REDUCED
3-BR. home + 1-Br. unit. Garage. 50x150 lot to alley. On Mira Mar. Bob 433-7100
REX L HODGES GE 9-0434

DUPLEX & COTTAGE — 1 Br. ea., Hrdwd. flrs., 3 gar., nr. bus & mkts. Priced for quick sale. Terms.
Red Top Rlty. 439-2179; GE 9-3486

BIG SPANISH DUPLEX
2-BR. Each, Playroom, all redone. Lovely yard. Big lot. 247 Loma $42,500. Bkr. 434-5952; 434-4485

3030 Colorado-open
Small down GI or FHA. Low taxes. Best area. Carmen 434-1451.
REX L HODGES GE 9-0404

ALL SYSTEMS go to make this lovely family home yours. 4 Brs & den + rumpus room with kitchen & ¾ bath over garage.
PARK REALTY 436-1320

3 BR. & den. 1½ baths. lge 50x130 R-2 to alley. Reduced to $23,000.
MADIERA REALTY, GE 4-0935

4214 E. BROADWAY—Open. 2 br. 1 ba., remodeled. Make offer. Must sell.

BY Owner, spac. 2 BR., den, cor. $25,000 276 Ximeno. 434-5643

NEW listing! 2 Br. lovely view Xlnt loc. Tom Stevens Rlty GE 9-1177

BEL. Hts. 2 & den 60x135 R-4 for inc. TDs land. HE 2-8427 agt.

Belmont Shore 1105

It's Cool Here Nr. Bay
3 UNITS: Two 2 Br. 1 furn. sgl. 18 yrs $380 inc. Easily raised.
PRICED TO SELL—Try $5000 dn.
A-1 Rlty. Service 433-0403

Tremendous value
2-BR. in top Shore area! F.P. $28,450. Walk to Everything!
438-2283 TOM KENNDY GE 9-2191
REX L HODGES CO.

242 La Verne Open 1-5
Unique! Two Br. Separate dining room. Carpets drapes secluded Tropical garden.
MABRY Rlty GE 8-5782 GE 3-3471

4477 E 1ST. OPEN SUN P.M.
2 Story Spanish 3 Br. formal dining 220 wiring, brick encl. patio,
NINA Rltr 435-4373 591-5674

LGE. Spanish stucco dplx. 2 Br. ea. Isabel Patterson Rltr. GE 9-0419

VACANT, 3-BR. 2-baths. Carpets Good loc. WOFFORD HA 5-1261.

Bixby Area 1110

2 BIXBY DANDIES
1030 LURAY—OPEN
3 & family rm., 2 baths. firepl. New paint & carpet. Just listed - so hurry. Only 10% down.
ALSO 674 ARMANDO DRIVE
3-BR., 1¾ bath. ½ blk to bus & shopping. Eves Pierce GA 2-4239
Rex L Hodges 422-1257

4818 FALCON-OPEN
N. of Carson, E. of Orange. Here's a buy—sharp 2-BR., Bright kitchen w/blt-in range/oven, pretty flowers & trees. $17,500. Terms
423-0468. Suttle-Jones 632-0639

4380 Maury
2 & den. Firepl. New electric kitch. Dble. gar. Only $22,500. Submit your terms. Eves. 429-5609.
Rex L Hodges 425-1207

HOMES FOR SALE

Bixby Area 1110

4324 BOYAR—3 Br. nice yard real firepl. GI Fin. Bkr. 425-7979

Bixby Hill 1112

5 BEDRMS—4 BATHS
6381 BIXBY ROAD—OPEN
BRAND NEW ELEGANT HOME, never lived in. 3600 sq. ft. lge. lot. Eves. 439-3594.
REX L HODGES GE 9-0404

Bixby Knolls 1115

REALTOR'S
BEST LISTING
FOR SALE
OR TRADE
This luxurious
4 br. & family room
3 bath
home overlooking huge private yard. It's IDEALLY DESIGNED for FAMILY LIVING & GRACIOUS ENTERTAINING AND Situated on APPROXIMATELY ½ ACRE & BEAUTIFULLY LANDSCAPED.
THE OWNER IS OPEN TO OFFERS ON DOWN PAYMENT OR AN EXCHANGE OF EQUITY FOR INCOME PRODUCING PROPERTY.
Priced at appraisal
$64,500
For information call
FLO BAKER 426-8879
H. J. Hunter
Associates
"Since 1946"
SPECIALIZING IN FINE homes . . . In fine areas!!
WE OFFER a fine SELECTION OF 2, 3, 4 & 5-BR. HOMES
426-6577

1/3 Acre for $49,900
3 Br. & den. 2½ baths. Great for the kids. A plus for Grandma, maid or tenant - 1 Br. apt. 3373 Elm.
GEORGE GETZ & SON, INC.
toll free 831-4533

THE PERFECT HOME!
see this spacious 3 br & den home & you'll agree! Walk throu! & at every turn you'll like what you see. The price is right!
BIXBY KNOLLS REALTY
GA 4-8523 Day or n'ght

OWNER will finance
1st T.D. on this fabulous 3-br. corner captivating conversation is the order in this spacious family room. (23X20) the delightful kitchen insures culinary conquests.
John Read Rlty, Inc.
6345 Spring open eves. HA 1-1751

FAMILY RM + POOL
We offer the finest, clean & sharp family home . . . 4-Bedrms, 3-baths, + den, with easy financing. Must see to appreciate! Call . .
✓ MOORE HA 1-8181

Open-3941 Lemon
Owner will finance lge expandable 2-Br., 2 baths. See & submit. Phyllis Schuster 424-3019
HUNTER Assoc. 426-6577

BELOW market price! 2 lge. be., liv rm. w/firepl. attach covered patio, beaut. yard. Owner will help finance, 3906 Marron, show eves, wk-ends

LEASE OPTION 4 Br., pool, library, fam. rm., 3200 sq. ' 5½ years old.
RITA WEIL anytime HA 1-3504
JOHN REAL Rlty HA 5-6416

FOR BEST RESULTS
REG DUPUY Realty GA 6-3324

OPEN - 4226 LINDEN
3-BR., 2 baths. Under $40,000

California Heights 1120

✓ 3745 CERRITOS IS A GOOD HOME!
Drive by, call to see. 3 Brs., 1¾ baths, covered patio, parking for boat, good terms!
✓ 3565 OLIVE AVE. 3 Br., 2 baths, very clean! 1900 sq. ft. new w/w & drps., air cond. Washer & dryer incl. Excellent terms.
GA 4-8523 BIXBY KNOLLS RLTY

1159 E. 36th. No yard work. Walk to bus, shopping & church. 3-BR. WW crpt. $17,900
421-9441 CAL Rlty GA 7-7049

3 BRS. 1¾ baths—Under $30,000 attractive buy! 10% dn. EZ terms call Alexander 591-5674

3 BR, 2 ba. w/w. drps. Assume $22,000 at 7%, $26,500. 435-1401

BY Owner - Lge. 3 BR. + 1 BR. furn. + oil lease. 3731 Lemon Ave.

Carson Park 1125

NEED ROOM?
4-BR., 2 ba. + large family rm. Elec. blt-ins. Call . .
7691 Bellflower Blvd. HA 9-5724
ELLIS-SCHRADER

MUST SELL! Try GI or FHA. Vacant. 3-BR. Added room with bath & firepl. Redecorated inside.
WOFFORD REALTY HA 5-1251

BY owner 3 BR "D" mod. just painted inside Used brick porch. Open anytime 3617 Nipomo HA 9-4337

3-BR., 1½ bath, Vacant. $23,450 Redec. New ww crpt. Boat space. Open 1-5, Bkr. 434-5752; 431-2321

2 BR. & den w/frpl, lge brick patio, 3629 Nipomo 429-1253 By owner.

Cerritos 1127

4 BR. & lge. family rm. trilevel, crpt., drapes. owner will help finance.
M-REALTY EXCHANGE 435-1233

3 BRS., Don Quixote, central air drapes, sprinklers, ww, $33,500 11214 Bigelow OPEN SUNDAY
LISTER REALTY 425-6486

BY OWNER - 4-bdrm + fam. rm., 2 bath, 2450 sq. ft. $34,950. 16415 Alexander Pl.—926 4237.

BY owner. 4 br., 3 ba. Tri-level. Low down. Dble. gar. Large lot. 11022 Hibbing St. Call 860-8297.

Circle Area 1128

$40,000 home only $30,900
Transferred-must sell
LOOK AT THIS: 3 king-size bedrms. Giant size 20 x 20 family rm. 2 firepl. Radiant heat. Blt-in kitchen incl. dishwasher, range & oven. Heavy shake shingled roof. Submit your deal on this today!
D. Van Lizzen 591-1361
2170 PACIFIC AVE. Open Eves

5¼% INTEREST. 3-bdrm., 20x24 paneled den. 4503 La Cara. 437-5150 597-1859

City College Area 1130

EXQUISITE 2 BDRM
FHA-GI TERMS
Exceptionally clean. Completely redecorated home with beautiful family kitchen, wall to wall carpets & drapes. Xtraordinary landscaping. Close to transportation.
Call 596-4493.
WALKER & LEE INC.

"BELOW MARKET"
Vacant 2-Br. & lge den. Quick poss. Drive by 3210 Clark Ave.
SANDLER-ROSEN Rlty.
1714 CLARK AVE. 597-3387

BY OWNER, 2 br. house furn. or unfurn., blt in stove, w.w. crpt., patio, rumpus rm. walled yd w/sprinklers. 421-7361

3 BR. 1¾ Ba. Game rm., crpt., drps., firepl., Nr schls shops & Douglas $23,950 832-2466.

Compton 1135

NICE lge 2 Br. full lot. $17,950 112 E. Maple. 537-1669. Eves & wk ends

Downey 1145

2 BR., DEN, lge patio, new decor. crpts, woodsy area. 10% dn. $25,000 F.P. 435-3252 Eves 634-8195 agt.

Downtown 1150

Anyone, No Down!
3Br. dining rm. $15,950.
WITH PANELED DEN. 2 car gar. Service porch. Nice family home! Total paymt. incl. taxes. $145. Call today!
D. Van Lizzen 591-1361
2170 PACIFIC AVE. Open Eves

SHARP 3-BEDRM
Newly redecorated inside. New W-W carpets. Near St. Anthony's. Call us for details . .
MULLEN REALTY
HA 1-1726 — eves: HE 5-4544

MEL SALSMAN
EQUAL OPPORTUNITY
BROKER 437-0907

OPEN House Big home 412 W 9th St. 6 Bdrms. 1½ ba. 2 car gar. gd. cond. make offer Bkr. 591-2955

Eastside 1155

3 BR. 2 ba. $21,500 OWC TD $5300 dn. No loan fee. Rltr. GA 4-6820

1095 OHIO - 2 Br $1500 Dn $114 Mo. Only $15,000 Bkr 630-2028

CLASSIFIED INDEX

Obituaries—Funerals
Obituaries-Funerals 5
Funeral Directors 10
Florists 15
Cemeteries and Mausoleums 20
Card of Thanks 25
In Memoriam 30
Announcements
Announcements 36
Travel 40
Vacations & Resorts 45
Entertainment 52
Social Clubs 55
Lodge Notices 60
Dining Out 70
Lost & Found 75
Hypnosis 80
Doctors, Dentists, Chiropractors 85
Health Aids 90
Sanitariums, Hospitals, Homes 95
Board & Guest Homes 100
Schools & Instruction 105
Driving Schools 110
Summer Camps 115
Employment
Theatrical 120
Employment Agencies (Men & Women) 125
Employment Agencies (Domestic) 130
Employment Preparation 135
Help Wanted (Men & Women) 140
Employment Agencies (Men) 145
Help Wanted (Men) 150
Employment Agencies (Women) 160
Government Employment Service 165
Employment Information 170
Career Counseling 175
Property Management 180
Care of Children 185
(Licensed Homes)
Jobs Wanted 190
(Men)
Executive-Managers 192
(Jobs Wanted)
Professional-Technical 194
(Job Wanted)
Sales 196
(Jobs Wanted)
Trades 198
(Jobs Wanted)
(Women)
Domestic 202
Medical 203
Office 204
Sales 206
Technical 207
Merchandise
Swaps 215
Miscellaneous (Wanted) 220
Machinery & Tools 225
Buildings to Be Moved 230
Building Materials & Lumber 235
Electronic Equipment 240
Equipment Rentals 245
Coins & Stamps 250
Photography 255
Cameras, Supplies 260
Thrifties 265
Neighborhood Garage Sales 270
Miscellaneous for Sale 275
Bicycles 280
Jewelry 285
Sporting Goods 290
Furniture for Sale 295
Antiques 300
Furniture Wanted 305
Household Appliances 310
Musical Instruments 315
Pianos & Organs 320
Musical Instructions 325
Radios & Television 330
Hi-Fi & Stereo 335
TV, Hi-Fi, Radio (Wanted) 340
TV & Radio Repair 345
Sewing Machines 350
Sewing Machines (Wanted) 355
Office Supplies & Equipment 360
Answering Equip. & Service 362
Livestock 365
Pets 370
Poultry; Rabbits 375
Rentals
Miscellaneous (For Rent) 400
Hotels & Motels (For Rent) 405
Retirement Hotels 410
Rooms for Rent 415
Rooms Wanted 420
Room & Board 425
Housekeeping Rooms 430
Summer Rentals 435
Rentals to Share 440
Duplexes & Flats (Furnished) 445
Duplexes & Flats (Unfurnished) 450
Apartments with Pool 455
Furnished & Unfurnished Apartments 660
Furnished Apartments 469-655
Unfurnished Apts. 655-863
Furnished Homes 865
Mobile Homes (For Rent) 870
Unfurnished Homes 875
Suburban Homes (For Rent) 880
Mountain, Beach, Desert-Rent 885
Rental Exchanges 890
Rental Agencies 895
Professional Business Offices 900
Business & Industrial Property for Rent 905
Wanted to Rent 910
Business & Financial
Income Tax 925
Insurance 920
Loans (Salary, Autos, Furniture) 925
Escrows 930
Investment Opportunities 935
Business Opportunities 940
Business Opportunities Wanted 945
Business Exchanges 950
Money to Loan on Real Estate 955
Trust Deeds 960
Money Wanted 965
Investments-Stocks & Shares 970
Oil & Mining 975
Real Estate
Real Estate Wanted 980
Real Estate Exchanges 985
Business & Industrial (Sites Lots) 995
Income Property (For Sale) 1000
Income Property (Motels, Trailer Parks) 1005
Own-Your-Own Apartments 1010
Cooperative Apartments 1015
Condominiums 1020
Duplexes for Sale 1025
Lots for Sale 1030
Lots Wanted 1035
Government Land 1040
Ranches & Acreage 1045
Mountain & Desert 1050
Real Estate Auction 1055
Out-of-Town (Property) 1060
Out-of-State (Property) 1065
Homes for Sale 1070-1295
Orange County Cities & Tracts 1320-1465
Transportation
Mobile Homes (For Sale) 1560
Travel Trailers (For Sale) 1565
Mobile Home & Trailer Parks 1570
Trailers for Rent 1575
Trailers & Mobile Homes Wanted . 1580
Trailer Repair 1585
Trailer Towing 1590
Trailer Storage 1595
Boats & Yachts 1600
Sailboats 1605
Ski Boats 1610
Boat Rentals 1625
Airplanes 1630
Sport Campers 1640
Motor Homes 1642
Dune Buggies 1645
Motorcycles & Scooters 1650
Motorcycles Wanted 1652
Utility Vehicles 1654
4-Wheel Drives 1656
Jeeps 1658
Trucks & Tractors 1660
Truck Rentals 1662
Truck Equipment 1664
Trucks Wanted 1666
Auto Parts & Repairs 1668
Tires 1670
Auto Painting 1672
Electric Cars 1674
Auto Lease 1676
Auto Rentals 1678
Auto & Truck Storage 1680
Autos Wanted 1682
Hot Rods 1684
Racing Cars 1684
Racing Cars (Parts & Service) 1688
Import & Sport Cars (Wanted) . 1700
Import & Sport Cars 1705-1840
Autos for Sale 1855-1995

Business Opportunities 940

TIKI TROPICAL
9711 Alondra Bl. Bellflower
925-2620 Weekdays 10-9 Sun. 10-7
AQUARIUMS
5 gal. w/reflect $4.59
10 gal. w/reflect. $8.59
15 gal. w/reflect $11.59
40 gal. w/reflect. $34.95
NEONS ..... 6 for $1
RASBORAS ..... 12c ea.
WHITE CLOUDS ..... 13c ea.
CARDINAL TETRAS ..... 3/$1
2 OZ. TETRAMIN ..... 98c ea.
FAIRY SHRIMP ..... 39c ea.
DRAWING on 150 GAL. Aquarium to be HELD AUG. 16th.
FREE COFFEE & COLD DRINKS

TAVERN—Cafe
Includes choice commercial corner, license, equip. Old established business. Cafe leased until 1976. Retiring owner will finance. $68,000—terms.

Welding & Machine Shop
Fully equipped, 40x60 metal bldg. on corner lot. 24-yr.-old business of success. $28,000. Owner finance at 6½%.

UNITED FARM AGENCY
Box 493 Gridley, Calif.
Affiliate

MANUFACTURERS
Desires associate with management or engineering background to join expanding manufacturing company. $7,500 investment, salary $250 per week plus equal share of profit. Should return $25,000 per year. For appointment call Mr. Obenour. (714) 539-5600.

ANTIQUES-FURNITURE
Exceptionally clean store with a nice inventory of furn., tools, 12 china closets full of china, glassware, etc. 3 jewelry cases. Antique jewelry. Due to illness selling complete for $10,000 with terms to responsible buyer.
DOWNTOWN Rlty. HE 5-7449

COIN LAUNDRY
1310 SOUTH ST., LB
HARBOR & EDINGER
(FOUNTAIN VALLEY)
New, beautiful. Ready now!
Blue Ribbon Ldy. 213-385-3544

☆ $10,000-$12,000 A YR. ☆
Crpt & Uphol cleaning business Selling entire business, '66 Van truck, all machinery & supplies, incl customers. 1st come, 1st served. $5000 buys all. Will train. 598-4726

AUTO PARTS & GARAGE
Live where you work. 2-custom homes built on large lot. Good Income per mo. Owner will help with the financing. Call . . .
5715 Lakewood Blvd — ME 3-5133
ELLIS-SCHRADER

HAMBURGERS & MALTS — Immaculate building with good equipment and excellent business. Nice older 3 bdrm home. Newly painted inside. Good carpets & drapes Large frontage on E. 4th St. Andrews Rlty. GE 9-1913 after 7 p.m. (714) 847-8666

ESTABLISHED Tailoring business caters to military personnel world wide. Grossed $240,000 in '68. Price $25,000 including inventory. Will show books to qualified prospects. Hurry! Call Harry Cowan Co. (213) 435 4869

RENTAL YARD
with vacation & recreational vehicle rentals. Complete. Full price $42,500 — $22,500 down + good property lease. Owner will carry. Mr. All. GA 6-5335

APTS - 4 Units
+ Duplex
Long Beach
For 3 year lease
CALL MR. CAMP DIVISION OF HIWAYS, 620-3407 AUG. 4th & 5th, 8 to 11 a.m. ONLY

WELL-established 6 station Beauty Salon. 10 piece coin operated slenderising studio. Approx. $15,000 investment for $7,500 due to current out of state residency. By owner ph 527-2858 or 592-1237 Joann.

PARTNER needed for expansion in processing meat industry in Sonoma Co. New product in great demand. State age & past exp. Box A-9070, Ind., Press-Teleg.

DRESS, cosmetic, gift shop. Prestige loc. Xlnt lease. Estab. 3 yrs. Redondo Beach. Owner transferred. $6000.+ current inventory 375-1150 days, eves 831-5305

FOR SALE small neighborhood market. Spot zoned and free of any major competition. Owner retiring. Vegher's Market, 1840 S. Gaffey, San Pedro TE 2-7295

Money to Loan on Real Estate 955

LOANS
ON HOMES, FLATS, STORES
O.Y.O., APARTMENTS, LOTS
Fast—Lowest Payments
on 1st & 2nd Loans
FOR REFINANCING, TAXES
Remodeling & Medical Bills
SHOP & COMPARE COST
THERE IS A BIG DIFFERENCE
HANBERY'S
3200 E. BROADWAY GE 4-3419

Cash in a Hurry
for your trust deeds
OR
Borrow on your home.
You'll be Glad you called US.
NAPLES REALTY
5556 E. 2ND ST. 433-6714

CASH FAST
Real Estate Loans
South Bay Mortgage Co.
GE 3-3808

LOANS
RESIDENTIAL PROPERTY
2ND T.D.'s
CALL MR. VARNER
Toll Free 860-2517
SEABOARD Indust. Finance Co.
252 S. Euclid, Anaheim

RETIRED COUPLE
has money to lend on 1st & 2nd mortgages. Call Bkr.
860-2294

RETIRED COUPLE
has money to lend on 1st & 2nd mortgages. Call Bkr.
860-2294

BANKER CAN'T HELP!
Try us. Money for 1st & 2nds
GORDON GETZ BKR.
toll free 831-4533

NEED MONEY?
Borrow on your home HA 5-1251

Helpful
and
Courteous
Service
for all
matters
pertaining
to
Classified
Advertising
Call
HE 2-5959

Trust Deeds 960

Will Buy Today
YOUR 1ST OR 2ND LOANS
TOP PRICE. NO WAITING.
HANBERY'S
3200 E. Broadway GE 4-3419

20% DISCOUNT
on several well secured 2nd TD's on booming Orange Co. property. 10% int., 3 yr due date. Phone or write for free info. sheets. Beverly Jackson Realty, 17171 Beach Blvd. H.B., 714-847-6033.

No Tight Money Here!
CASH FOR TDs
METRO REALTY CO. 597-3637

$6000 FIRST TD 8%, due 3 yrs. on Laguna Beach view lot, 10% disc. 714-497-1210 or 497-1021

CASH ON HAND—I PAY TOP $1 For 1st & 2nd TDs. Quick action. Get free bid. Call ULM 434-5751

QUICK CASH FOR TD'S
BRACKEN MTG. CO. HE 2-7946

33% DISC. $3250 2nd TD. 10% int. 3 yr. due date. Bkr. TO 6-9761

$2500 2nd TD. 10% interest to 5 yrs. Bkr. 634-3430

Money Wanted 965

WANT $65,600 1st TD on leased small shopping center. Will pay 10% int. appraised value, $112,000. ANDREWS REALTY GE 9-1913, eves. (714) 847-8665

2ND T.D. $10,000 pay 10%—5 yrs. well secured. Principals only. Write Box A6570 Indep't, Press-Telegram.

NEED $30,000 on 5 Bldgs. 4-2 br., units. each bldg. Will pay 10% or take partner. 422-1035.

NEED $4000 on a $20,000. BOAT. HE 6-6056

REAL ESTATE

Real Estate Wanted 980

WHY TALK
ABOUT IT!
Wasted conversation over the bridge table or golf course is lost motion. Give us the job of selling your property. Our honest, efficient service gets results every time! We sell a home every 31 minutes! As a matter of fact we recently sold 293 homes in one week!!!Call 430 7564, Walker & Lee Realty.

WALKER & LEE, Inc.
3542 Cerritos Los Alamitos
430-7564

Over 429 Homes Sold
Since Jan. 1st, 1968. For FREE evaluation or purchase of equity—call NOW—No obligation.
D. Van Lizzen GA 2-0977
HAVE TO SELL YOURS! CASH ADVANCED TRADE-IN PLAN.

DON'T LOSE IT!!
WE'LL BUY IT!!
Richards Rlty. HA 5-1251

OUTRIGHT PURCHASE!
WE'LL BUY YOUR HOME ON
FAST ESCROW—FREE EST.
THE REAL ESTATE STORES
434-5731 597-3391

HAVE buyers for 2 & 3 bdr. homes. WE BUY-SELL-TRADE. AL RUTZ Realty 591-3366

BUYER with $4500 cash + $2500 2nd TD wants to buy 2 or 3 br home. Bkr. 634-3430

NEED 2 & 3-Br. homes in Bellflower. Bob Prigmore, 866-1768

CASH for your home or income prop. Suburban Realty. 531-1461

CORPORATION will purchase home equities, all areas. Realtor 925-1245

FOR YOUR REAL ESTATE NEEDS Call 430-6415 — RLTR.

CASH in 24 hrs. for your home or income. Call today. ROYAL 634-3420

LISTINGS needed, have buyers! WHITE REALTY ASSOC. 598-2456

WANT 10 OR MORE APTS. BACK EAST BUYERS. Bkr. 423-7951

List to sell—Call Cliff Arkell Artesia-Cerritos Realty. 865-9586

QUICK cash to owner. Need 2 or 3 Br. near Douglas. Bkr. HA 1-1751

Real Estate Exchanges 985

PALM SPRINGS

HAVE: 2-Bdrm, refrigerated modern home. Expensively furnished including built-in stereo. Well landscaped corner lot. ½ mile from downtown. Free & clear.

WANT: Boat, Plane, Condominium or Home in better residential section of Long Beach.

CALL: Mr. Short, Agt. 426-9372

Old Fashioned Interest
6 sep cottages on 82x145 lot. low rent. Inc. $400 mo. no vac. problems here only $34,500. Assume $19,000 loan at cheap interest. Trade up or down or owner will help fin down payment.
John Read Rlty HA 5-6416

Attention Prospective
HOME SELLERS!
Builder has large new deluxe 4 units in Redondo Beach. Will trade for property any area. Days (213) 376-7965 or 376-7379 eves.

$40,000 YEAR potential inc. in franchise operation w/bonded mgmt. avail. consider trade for apt. house, equity, home, TD's, or ??? 437-6434

3 BR. & Family rm., fenced. For late travel trailer; sell or lease. 561-9960 Open Sunday

ELSINORE 15 acres, 660' street frontage $4650 per acre. 435-4715; 426-2479

10 UNITS — E. Broadway $17,500 Equity for more units or clear home. Red Top Rlty. 439-2179

43 SPACE Tr. Pk. Room for 12 more. Want hse. L.B. area + cash. 435-3252 agent.

EQUITY in home will take cabin or vacant lot as part down payment. Owner 423-2911

BOOMING Tahoe prop. Clear $50,000. Trade for ??? Wallis 423-3011

HAVE 6 units. Want small house N.L.B. - Paramount.
Anchor Rlty 434-0302 439-7643

20 AC. 14 mi. to Stillwater, Okla., for units, sm. hse., dupl. Bkr. 599-1216

NICE 2 bedrm house, hdwd. plaster, tile, all clear. Trade up for larger house. Owner WA 3-2575

WANT 10 to 12 units Eastside Have dlx duplex. Peters HE 6-7278

3 BR. 2 baths, + 2-2 Brs. Wrigley for small home Alexander 591-5674

BY owner Submit any trade on 2 west side triplexes. 421-8739

TRADE for ??? 16 lge. 2 Br. 2 ba. U. Always rented. Wallis 423-3011

TRADE or sell—3 lots, clear, for acreage in Missouri. 436-6412

WILL trade equity in NLB home for cabin in Big Bear, 428-3279

Business & Industrial Property (For Sale) 990

FOR SALE OR RENT
Deluxe office building. Space for new owner if desired. Two Triple-A tenants. John Hancock Insur. Co. Boilermaker's Union. Owner will finance - No points.
Call MERRITT GE 4-6207
EQUITY BROKERS, Inc.
1046 Redondo, Realtors, 434-6731

BEAUTIFUL TAX SHELTER
3530 LONG BEACH BLVD.
17 Unit Med. Office Bldg. $85,000. Only $25-M down, owner carry 2nd, 7.2% for difference to existing 1st. Income nr. $1600 mo. Priced 5 X's gross. Eves. 691-8828
CROWN REALTY GA 6-7083

OFFICE BLDG—3 sep. rooms. Artesia Blvd, Bellflower. Plush crpts. air cond. Must see to appreciate at $27,950. Real good terms—make offer.
HUMPHRIES REALTY TO 7-2707
9631 E. Alondra Blvd., Bellflower

CORNER LOT—1 commercial Bldg. & 2 houses, plenty parking $48,000 F.P. terms. 2403 E. Rosecrans, btwn Atlantic & L.B. Bl. Owner 861-4831; 638-8959

XLNT. piece of business income property at 3836 L.B. Blvd. Prices going up - Don't wait. Drive by, then call or see W. L. Phillips, Bkr. 3840 L.B. Blvd. 424-0458

18 ACRES, Main Street, Corner, Orange Co. M-zone. Across from 300 acre development. Asking $1.15 sq. ft.
GANNON'S GA 3-8426 ME 3-4753

M-2 ZONE Paramount. 22x50 stucco bldg. Nice office & rest room. Ideal for machine shop or etc $23,500 (owner) 865-7611

Income Property (FOR SALE) 1000

$23,500 MODERN duplex, gar., firepl. Home Income. 15% dn. OWC 7%. 631-6176 or 422-3122

BEL. Hghts. 5 Units 2 Br. ea. Owner carry at 6% Best area. 434-0302 Rltr. 439-7643

SHARP E.L.B. 8 units ☆ no fee for loans. Walkers Rlty 433-4317

$24,500 F.P. Low dn. $300 inc. mo. 4 U., age 12 yrs. 435-2116 Bkr.

4-1 BR. Duplexes, by owner, Paramount. Call 692-4749

BRAND New 4—1-Br. apts. at 484 South St., Mr. Bunch. TO 6-9791

(16) 2 BDRM units. No Long Beach. Phone owner 581-0141 or TO 1-5869

9 UNITES 8 x GROSS
LISTER REALTY 425-6486

$4000 DN., 4 un. 6½% LOAN! GLENN HOPKINS Rlty 435-2050

Income Property (FOR SALE) 1000

BY ABSENTEE OWNER
The Deal of the Year
1st OFFER OVER $8500 TAKES MY $21,000 EQUITY IN 9 BEAUT. UNITS LOC. IN BEST SECT. LB—2264 LOCUST INC. $1300 PER MO. 2, 3 BR. APTS. (1 LIKE A HOME W/2 BA) + 6, 2 BR & 1, 1 BR APTS. BLDG. ONLY 7 YRS OLD TAKE OVER XLNT FINANCING TOTALING $87,000.
MR. TESSNER
661-9955 or MA 2-5479

MAXIMUM
RETURN ON THIS 12-Unit Bldg. Built in 1949, good rental location. Income $11,790 per year. Priced for quick sale. $63,500. Excellent terms to qual. buyer.
JOHN READ Investment
Realty Inc. 420-1326

REDONDO BLVD.
7 Units, 1 2-Bedrm., 5 ones; 1 single, 5 garages. Income $5900 a year. Owner will sell or trade $14,756 equity for home in Long Beach area.
JOHN READ Investment
Realty Inc. 420-1326

8 UNITS
$63,000
High $48,500 6.6% transferable private loan. Submit on down. May take a home as part. All 1 bedrooms. All furnished. Owner wants to travel. Call 429-5924 open eves.
WALKER & LEE Inc.

16 UNITS
exchange your property for these attractive units near Disneyland in booming Orange Co. $149,000—only 6.5 X gross. Call Mr. Szabo
WALKER & LEE INC
595-2213

"Triplex—$17,500"
Spanish stucco. Terrific investment. Good area. Low rents. Try small down or trade for Lakewd home.
SANDLER-ROSEN Rlty
1714 CLARK AVE. 597-3387

PRIME 12 UNITS
2 STORY. 6 YRS. NEW. One 3-Br. 1½ bth. All furn. 8 garages. WILL TRADE for Smaller.
HA 1-8233 or GA 4-4017
REX L HODGES CO.

HOME + INCOME
Lovely home & pool + 3—2 bdrm. rentals, sep. garages, cement yard, priced to sell.
JERRY'S REALTY GA 3-1637
Eves. GA 3-5396

LOCATION + PRICE
6-1 BR. units + extra sharp 2 Br. home with private patio & guest hme. for owner. Call Lyle 439-1054
Rex L Hodges 437-1251

YA GOTTA SEE!
this 4 UNIT before you buy! $465 income + 3—BR. 2 ba. for owner. Reasonable priced. Los Alamitos area. 421-9381; 431-0528.

TRIPLEX-Beach 1 Blk
Xtra Lge 2 Br. & 2 oversized 1 Br. 18 ft. liv. rms. Dbl Gar. 18 yrs.
A-1 Rlty. Service 433-0403

GI RESALE
Home & Income—Nice older 2 + den stucco + 2 lge. 2 br. flats, 7 years. Good Lkwd. area. assume large GI loan. UN 5-3461 Bkr. 866-3731

HOME & INCOME
No down except impounds for GI. 3-BR & duplex. F.P. $21,000. Nr. Alondra & L.B. Blvd. Trigg. HE 2-1253; HA 1-8316; HE 2-9119

6 STUCCO 1-Br. furn. apts. 4 gar. Xtra good buy! $4500 dn. OWC bal.

3 UNITS—Corner Sell or exchange equity for 2-br. home. Bkr. HE 2-5894.

CLOSE in 35 UNITS. older, nice stucco frame bldg. Gross inc. $22,500 yr. Bkr.
Newly Built 2 homes on 1 lot. 3-Br. & 3-Br. & den. Bkr.
HE 5-4333; Eves GA 4-3737

HOME + INCOME—4 lge. 1 br. Blt-ins, Inc. $372.50 mo. + owner's 2-br. home. Today's best buy at $43,500.
BLAKO RLTY. 425-6421; 867-0806

☆ BY OWNER ☆
2 Br. 2 story modern home + 4-2 Br units Wrigley district.
MUST SELL 591-2401

4TH & CHERRY
House & duplex, 5 gar. Excel. cond. $5500 dn. Price $34,500. 433-3638

☆ OCEAN BLVD. ☆
Reduced $10,000, 15 units, best location. Close in. $135,000. Terms. Owner (213) 275-0722

6-2 BR. unfurn, ww crpt, drps, disp. 9 yrs old. Partnership breaking up, $62,000 with $6000 down or $57,000 with cash to 1st. Owner 866-1193

BY OWNER — 10 units. Good loc. Blt. 1964. On transp. 7 2-Br., 2 firepl., 3 1-Br., 4 gar. 1 carport. W-w crpts., drapes. Stove. 439-9874

BEST LOCATION
new Private loan can be had on 17 units in Bixby area no points. Bkr. 430-0521

4 Spac. 2-Br. Units 4 Gar.
Corn. 1 blk to Bixby Park 6% loan.
Perry Real Estate GE 9-4255

APT WANTED. to $400,000. Broker has Doctor who wishes immediate investment. Principal call Bkr. 714-893-6258

4 - 1-BR. apts. nr stores. Assume private 6.6% loan. Try any offer or trade. Call YVONNE.
421-9441 CAL Rlty 421-5764

BY OWNER. Newer 11-units. Wrigley - Area. Xlnt. Cond. Good income. Owner's Ant. Accept trade. 421-4602

IT HAS GREAT POSSIBILITIES
Even as is these 5 roomy units bring in $600 month. DRAKE PK. $47,500 TAKES IT. HE 7-7687

LOVELY HOME & 5 RENTALS
Big rock waterfall & pond, plants, BBQ. Only $36,500.
ELLISON REALTY 599-1317

WRIGLEY TRIPLEX $15,900
14 Units 6th & Magnolia $49,500.
26 Spanish beauties on E. 4th 7% loan. Lo dn. Trade. GE 9-0429

NEW Gold Med. 4-Plex. Owner's studio-type 3 br. 3 ba., 2000 sq. ft. Grand view, dlx. features thru-out. 2651 Wall St. Owner 434-9074

6½ X GROSS, unfurn. 5-units 464 WALNUT -- Newly painted. $37,250 Terms. ANDREWS. GE 9-1913 After 7 PM (714) 847-8666

THREE 2-BR. houses on 54x134 C-4 lot. Alleys side & rear. Inc $270 - Full price $16,000 - $3,000 dn. √ MOORE 597-4354

No points or loan Costs
5 lrg. spanish 2-bdrm. units XLnt cond. 591-1931

GI TERMS
4—1-Br. modern. $25,500. Inc. $320. ELLISON Realty 599-1317

Wrigley; 6 Units; owner
furn. $43,500 Inc $550 591-5420

3 BR + 2 Br home + 10 Units. Only $80,000 $25 M down E side call Alexander 591-5674

3 MODERN units, Market St. Garages, patio, laundry. $27,500. Owner. 591-0876 or 423-6868.

ESTATE SALE—18 units. grosses $12,600 yr., try 3x gross. Good cond. Wilm. 378-8411 agent.

GET STARTED with $1000, $5000 or $25,000, BUT GET STARTED
I'll help you Shapiro. HE 7-7687

OWNER must sacrifice 8 units. 6 times the gross. Good money maker. Phone 597-1275.

BY owner-moving out of state. 7 un. Nr. Recreation Park, good cond. 6½ times gross. HA 5-1005

DRIVE BY 2335 Linden. 1-2 Br. & 1-1 br. Gold Medallion. GI or FHA. Morrill. GA 4-7604.

TRADE 6 deluxe units with equity of $17,000 for more units.
Call 434-3417 RLTR.

BY owner, 2 tri-plex, west side, lo. dn., fixer upper, make offer, or will trade? 421-8739

QUICK SALE 3 units $30,900. $9400. down, 7½%, 1676 W. 254th St., Harbor City DA 6-0189.

$100 DOWN
To anyone. FHA Financing. 4 Units. Lister Realty 425-6486.

BY Owner 2 Houses R-3 lot. Xln't cond. Smogless loc. $24,750 ph 832-7649 San Pedro

Income Property (FOR SALE) 1000

DON'T WAIT
Prices on good Income property going up due to lack of new construction. 7 unit apt. at 2000-2010 Locust Ave. Xlnt. cond. Owner will carry back 1st loan. No points, at 7½%. Don't pass this up. Call or see W. L. Phillips, Bkr. 3340 L.B. Blvd. 424-0458

Income Property (MOTELS, TRAILER PARKS) 1005

15 SPACES + 5 rentals on 5 acres (6 more acres avail.). $85,000. Lovely location nr. Golf course. Always full. Call Yvonne 421-5764
CAL REALTY 421-9441

OWNER says sell NOW! Newer 16 u. motel 849 E. 7th St. Submit TD OR HOME as down paymt. Holmes 439-0842

11 U MOTEL $62,000. Avgs $1200 per mo. Rm to expand, trade $25,000 equity for land, hse, or? 82467 Hwy 99 Indio 714-347 5477

23 SPACES, 3-Br. house & 3 1-Br. apts. $1200 mo. inc. NLB. GA 2-2921 Bkr.

10 UNITS, liv qtrs. Heated pool. On busy P.C. Hwy. $10,000 cash dn. Prin. only. 1441 W. P.C. Hwy., LB

10 UNITS + hse. older BUT A MONEY maker.
MASON 428-2293, 925-7314

Own-Your-Own Apartments 1010

UNBELIEVABLE
See For Yourself
GORGEOUS 1-BR. APT.
YOU CAN'T BEAT THIS
FOR "OCEAN BLVD!"
Large living rm, Dinette, Carpet, custom drapes, birch cabinets, colored tile, electric range.
"BARONESS APTS."
open pm—20-7th Place
Overlooking patio & 7th Place. All this with beach at your door.
Price has BEEN SLASHED to
$10,500
ONE monthly payment of $101.85 includes maint. & existing 1st TD paymt. at 6% per annum. Balance of existing TD $7250.
VACANT—move in TODAY
JOHNNY HIGHSTONE
426 E. 1st Realtor HE 6-7261

"Fabulous Buy"
YOU CAN'T BEAT THIS!
Sharp, Striking, Exceptional 2-BR. front apt., 2nd floor, corner of building.
1023 APPLETON
Beautiful decorative curtains, drapes. All furnished. Air conditioner. All goes for $17,500
Clear. Owner will finance
CALL NOW—We have the key—we can show the apt. on 10 MINUTES NOTICE!
JOHNNY HIGHSTONE
426 E. 1st St. Realtor HE 6-7261

CEDAR TOWERS
Beautiful gold medallion near completion. Choose decor. Elevator.
Choice downtown location
335 Cedar Ava. OPEN Daily 9-5
Within 2 blks of: √Buses √Supermarket √Lincoln Park √Pine Ave. Stores √Library √Restaurants √Churches
437-6210; Eves 597-4114; 597-3908

6 UNITS (4-1 br + 2 offices) good C-2 location, NLB. Scheduled INC. $6,360. Approx 7x gross.
ALSO — IN N.L.B.
3 BR studio duplex caps all elec. - 3 yrs old, 3 car gar, $39,000. Xlnt opportunity for small investor. Call for detailed info.
SOL LEVIN RLTY 421-8438

Overlooking Queen Mary
1 Bedrm corner, remodeled, compact. Price reduced for quick sale. Call
LOIS SMITH - 437-6238; 432-6308

"BY OWNER"
All electric, 2 Large Bedroom, 2 baths top floor, with elevator. Subterranean garage. 4 years new secured bldg. with coop maintenance, east 3rd, near Cherry Ave. Priced at $22,500. 433-8024.

Lower 1-Br. front nr. Sunset Club. crpt Was $9750 now $7750 Terms.
Single Downtown $5200

1-BR. w/view! 333 Linden. Like new. Electric kitchen. Vacant.
HE 7-6188 SIMMONS 437-3610

HAVE TIME &
SMALL DOWN PAYMENT?
10 units req. minor fixup. Income $845, can be increased to $1000. plus. Price $50 000. less than 10% dn. By owner. 596-2361

CLIVE GRAHAM CO.
800 E. Ocean, Realtors, HE 2-3961

2027 APPLETON—OPEN 1 TO 4
McKenzie blt spacious 1-BR. You'll like price & terms.
591-8218 CHRISTOPHER 597-6553

SELL OR LEASE
Lafayette 1 Br 5th floor EZ terms. a good buy! Try $16,500
CALL ALEXANDER 591-5674

LARGE 1 br. front incl. garage also lovely single - downtown. Ph. Bkr. HE 6-7102, 720 Cedar.

$42,500, 6½% loan. 6 units Wrigley, Pine Ave. Inc. $540. By owner, princ. only. Ph. 599-2357

$5,950. Lovely sgl. Close in. Nr. Safeway. Rltr HE 2-1030; HE 2-6601

2-BATH apt. BARGAINS! QUICK sale. Wilmore. HE 6-2626.

1-BR. apt. downtown. Owner will carry. Reasonable. 436-0018

LOVELY cool 2 br. See 1-5 Wed. thru Sun. 100 Atlantic. Apt 300.

1-BR.O'looking garden.OnAppleton. $9500. Wagner 437-3925

BELMONT Heights—1 bdrm., w/w corp., Clean & quiet. 438-2584

2-BR. Lower Garage. Nr. Lge market. $14,250. Wagner 437-3925

2 BR. 2 bath. All Electric w/gar. By owner—437-3956

Condominiums 1020

OCEAN VIEW
APARTMENT
$16,400
ONE BEDROOM & BATH
THE LAFAYETTE, 435-5681

BRAND NEW 1 & 2 BR.
FROM $17,350. 10% DN.
12: TO 5: WED. THRU SUN.
2500 E. 2ND ST.
434-7991; HE 5-2535

LA COSTA APTS.
191 KENNEBEC AVE.
2 bed - 2 bath, top floor - front
OPEN DAILY 1-5

2 BR., 1½ ba., $16,500. adults, no pets, no gar. 435-2116 Bkr.

Duplexes for Sale 1025

Live cheaper than rent
2-BR Duplex, Good shape. Existing GI loan 5¼% can be assumed. at no cost. Owner moving east.
Cal Realty 421-9441
Ask for BOB BROWN 425-0258

BY OWNER, real sac! Nice location, 1 br. & wall bed in liv. rm. each + gar. & some furn. Must sell this week. Full price $15,850 w/$1850 down. Owner carry. 402 & 404 Louise. St. N.L.B. Do Not Disturb Tenants. Ph. 423 8230.

3 BR, 2 bath ea. 3 yrs old. 3 car garage to alley, rented $200 a month each. Will sell 10% dwn. $45,000 F.P. 290 - 292 Marker, NLB Owner (714) 346-6183

HILLSIDE DUPLEX
On big R-4 lot. Pick up $11,500 1st loan. Call Chet 434-5258
REX L HODGES GE 9-0404

BRAND NEW EXTRA LARGE
3 BR. 3 bath, studio, den, fireplace, 4 car garage, parking. 4102 Theresa (Bel Hts) 421-8314

8 duplexes, North Long Beach, sell 1 or all. PHONE OWNER 591-0141 or TO 1-5869

BY OWNER—2 Br. Dbl gar. Service rm. $24,500 Existing 5¼% GI Nr Lkwd & Willow. 597-7540

WESTSIDE GI or FHA 2 Br. + single. Corner lot. Very nice. Call Broker 424-3891

BELMONT Hts. Spanish 2-BR. ea. $42,500. 247 Loma. Bkr. 434-5952

$50 DOWN to anyone FHA fin. 2-on-1. LISTER Realty 425-6486

BEL. Shore ocean view 2 brs. en Furn. $39,000 434-3652

2 BR. 5¼% GI loan, new paint Owner will carry. Rltr. 421-4679

Lots for Sale 1030

1217 ATLANTIC. 50x156. $37,500. Owner-Broker HE 6-7002

CORNER 50x90 R-4 LOT $9500 Rltr-Owner GA 4-8113; GE 1-2108

R-4 ALLEY corner 46x130, $225 inc. GLEN HOPKINS Rlty. 435-2050

NLB 50x125 R-2 at 325 E. 53rd St. 860-1432 eves.

Income Property (FOR SALE) 1000

Income Property (FOR SALE) 1000

Open SAT. & SUN. 11 to 5
3725 E. 4th St., Long Beach
3110 E. 5th St., Long Beach
DELUXE 4 UNITS with OWNER's "DREAM HOME"
GOLD MEDALLION-BUILT-INS
Dishwashers - Air Conditioned - Fireplaces
SOUNDPROOFED - FENCED-IN PATIO
Other choice locations available
Will take your home in trade
STATE-WIDE INVESTORS 438-1946

Lots for Sale 1030

DUPLEX ZONED
50 ft. x 135 ft. to alley
CORNER 37th & PACIFIC
Duplexes quality for $750 exemption (prop. 1-A)
FHA APPROVED
GA 4-5512

SALTON CITY. Three blocks from Salton City golf course. View of mts. and Salton Sea, near shopping center, 83-ft. frontage. Paved st., all improvements. Moving out of area, must sell. Call (714) 827-3684.

COMMERCIAL 150x175, choice location in fast growing area. O.W.C. on subordinate
John Read Rlty, Inc.
6345 Spring Open Eves. HA 1-1761

PANORAMIC ocean view lot in Laguna Beach. $5950 with $550 down, balance $50 per mo.
714-497-1210 or 497-1021

WHITE WATER OCEAN VIEW lot in Laguna Beach, small but level $6950, $1000 dn. bal at $60 per mo. 714-497-1210 or 497-1021

50 X 135 Ultimo. $12,500
50 X 135 Terraine. $11,000.
GE 4-7219 after 5 pm

R4 CORNER lot 55'x140'
Belm't Hghts $45,000
Anchor Rlty 434-0302 439-7643

85x177 HWY. 39. Hacienda Hts $15,000. Owner will carry or trade for this area. 430-6631

R4 160x50 W/FIXER-upper hse. Owner, $17,500. 434-3959

CANYON LAKE LOT 60x170. Private membership. Bkr. 430-3523.

SALE or trade 50x300, 20817 Siene, Lkwd., 633-1491; 631-4356.

R4 VACANT corner 50'x135' E.L.B. Try $10,500 435-2116 Bkr.

Lots Wanted 1035

R-4 LOTS FOR BUILDERS
Older houses O.K. — Belmont Heights area. Bkr. 597-2461

WANT to buy 1 to 5 lots (sep. or adj.) Fountain Valley, Westminster, Garden Grove 714-538-8221

Ranches & Acreage 1045

Ranchette In Hemet
Horses O.K. 1 acre w/4 Br., 2½ bath, custom home on paved street. 3 miles from town $39,900
LOAN CAN BE ASSUMED AT 6.6%.
BRUBAKER REALTY
990 W. Florida Hemet 92343
or 714; 658-7211

NEAR NORTH AMERICAN ROCKWELL PLANT . . .
14 acres of apt land adj to Civic Center, Laguna Niguel. Excel price, terms, release clause & frontage 714-497-1210

HORSE RANCHO Orange Co. ideal for show, jumpers, runners, stable, paddocks, arena, large ranch style house, 15 min. from L.B. Owner 714-642-8274 893-2514

FREE large map of San Diego County & land brochure. Gorden Real Estate, corner Hwy. 395 & 76, Fallbrook.

TAKE OVER PAYMENTS
NO. L.A. COUNTY LANDS
PRINCIPLES ONLY 986-0690

10 ACRES 4 miles N. W. of Lancaster at 35th W.-& D-8 $3500./ acre. Ph. 439-3879.

FREEWAY OFFRAMPS
PALMDALE. Other 2½ acs. $6,000 Your terms. Bkr 598-5052

TAKE over 10 acres, no dn $25 mo, or huge lake 714-894-4743 owl

Mountain & Desert (FOR SALE) 1050

Lake Silverwood
Realty
"Your office of Opportunity"
—PRESENTS—

TWIN PEAKS—
2 bdrm. woodsy retreat, $14,500.

CRESTLINE—
23914 Bowl-Comfortable, big. Can sleep 20. Charmingly furnished. TWO fireplaces. The perfect garden and home for entertainment $22,900.

SKYLAND—
A Fantastic property - A showplace. Buy and split, or gather your family around you in 3 completely modern & spotless cottages in 5 plus acres overlooking what seems like the whole world! Not another place like it that we know of! $112,000, comfortable terms.

VALLEY OF ENCHANTMENT—
On Laurel Drive. This is a very modern, bright, clean, permanent home on 2 lots and with a guest apartment. Full price, $29,000. Owner will carry at 7%.
We voted this brand new listing our "Best Buy" of the week. It is the perfect weekender. 1400 sq. ft. of charm. Very beautiful fireplace, especially cute kitchen good size living room - den - bedroom-sleeping loft and 1½ baths. All this and a great location. $3,000 down and you can dicker about the payments. Sleeps 8 - full price $14,900.
We Have LOTS of LOTS!
An important R-3 Highway location - and - an excellent new opportunity to get in on the ground floor at
"LAKE SILVERWOOD"
17 Acre Highway corner in the very center of this great new
PLAYGROUND!
$5,000 an Acre - 29% Down
Terms Negotiable
ERNEST G. DOWLIN, Broker
Highway 138, at the "Y"
Valley of Enchantment
Box 164, Crestline, Calif.
(714) 338-1114
Ray Morrow, Assoc. Jean Preston

LAKE ISABELLA
THE LAKE IS FULL!
THE FISHING IS THE BEST!
LIFE IS EASY!
MOBILE HOME LOTS
Own your own—500 yds to lake, close to shopping. Electricity-phone-plenty of good water. Most lots view the Kern River Valley. $2990 - Flexible terms.
Write for information & maps
Lakeland Dev. Co., Star Route
Lake Isabella, Calif. 93240
Ph. (714) 379-2645

Big Bear finest lots
Income lots adjoining Snow Summit Ski Slope. 10,000 sq. ft. level w/pine woods. Low down. Terms. Direct from Owner. (213) 782-4242.

SALTON CITY. Three blocks from Salton City golf course. View of mts. and Salton Sea, near shopping center, 83-ft. frontage. Paved st., all improvements. Moving out of area, must sell. Call (714) 827-3684

BIG BEAR LAKE — Choice of 12 cabins, $3,995 to $9,950, good terms. Choice lots. Beer bar incl apt. Rentals. List & Map, Carolyn Cooke. (213) 681-3743, 714-866-3484 write Box 275, Big Bear Lake.

1-BR. Fixer-upper. Level lot. Close to Village. Only $7500. Owner will finance with $1500 dn.
Bill Baker, Box 128,
Running Springs. (714)867-2706

TRADE $4,000 EQUITY in big lot in Big Bear for house, TD's, boat, or submit.
PARK GATE REALTY
437-6521 or (714) 826 1860

LAKE Isabella, 5 space trailer park, room to expand, & 4 pots. 1½ acres, $25,000 full price. $3000 dn, or trade. 432-6089

LANCASTER area, 5 Ac. water district. $6000. 10% down. $55. per mo. 531-6780.

5 ACRES, cabin, new roof, wired for 220. Close to main road, 29 Palms area. $3500. ME 3-3908

5 A NR Hemet secluded hideaway 2900' elv, wtr, deer, quail, $70 dn, $7000 714-633-7719 8-10 am agt

CABIN of running springs, $6000 furn. Sleeps 6. 1 blk. off route 30. 421-5462

LAKE HAVASU 10 ac. $2,500
BARTHOLOMEW Rlty 438-9408

LGE lot - 77x125. Lake Arrowhead area. Sac. 596-1112; 592-5888

Out-of-Town (PROPERTY) 1060

HIGH ON A HILL . . .
overlooking Beautiful Hemet Valley. 2700 sq. ft. Executive home. 4 Br 2½ bath. 3 car gar., POOL ROOM. & 18x40 Heated & filtered POOL. Everything is for luxurious living in the clean fresh air of The FOOTHILLS OF HEAVEN. $51,950 with $10,000 down. OWNER WILL CARRY.
BRUBAKER REALTY
990 W. Florida, Hemet 92343
or 714; 658-7211

154 BEAUTIFUL rolling secluded acres w/ocean views, approx 3 mi. from downtown San Luis Obispo. Has lake, stream & many springs. Ideal for School, institutional recreational area or sub-division. Only $475 per acre. Terms.
BAUGHMAN & Assoc. 592-2055

2 ON 1—$15,350
2 Br ea. Crp., drps. detach gar. lge lot. 9 yrs old. F.H.A. appraisal $13,400. Good horse area. 430-6681 eves.

3½-AC., 3-br. home on quiet dead end street, country setting — Santa Barbara, United Farm Agency, Santa Barbara. Dick Loux 965-3500; 964-7616.

LOT R-2, Shelter Cove, Calif, 23 mi south of Garberville, full ocean view, all roads. utils in, 113' on golf course, 6.6% must sell equity, call HA 5-4402.

OROVILLE, 1 br, duplex, good resort area; also, 2 ac., can subdivide into 7 lots. (213) 863-0486

Out-of-State (PROPERTY) 1065

4.2 ACRE corner. On Oregon Coves Hwy. 2½ mi. from town, level, wooded, beautiful. Elec. in ready to develop. Nearby fishing. Must sell, only $5000. GA 2-6084

10 ACRES. Central Oregon recreation area. Many trees. $325 acre. Terms, or will take late self contained trailer. 635-3684

Out-of-State (PROPERTY) 1065

AT THE BEACH
WEEKEND &
VACATION HOME
NOW AVAILABLE
CHARMING NEW SPANISH RANCH STYLE HOUSE ON A BEAUTIFUL WHITE SAND BEACH IN BAJA'S NEWEST YEAR ROUND RESORT AREA. PERFECT ATMOSPHERE FOR RETIREMENT.
$8,500.00
(99 yr. lease. 25% down, balance over 5 years)
JUST OFF FREEWAY, 12 MILES SOUTH OF TIJUANA. NEAR SHOPPING AND ALL RECREATIONAL FACILITIES. ALL UTILITIES IN.
CALL OR WRITE:
MR. ZAPATA, P.O. BOX 4139 LBC
SAN YSIDRO, CA. 92073
(714) 422-8222

OREGON property in beautiful Grants Pass. 2 ½-acre lots on paved road w/sewer. 2 mi. from town. Ideal for setting up trailer home. Priced right at $3500 for ea. ½-acre lot. Write R. J. Twogood, 2119 Nebraska Ave., Grants Pass, Oregon 97526 or call GA 6-4c22, L.B.

HOMES FOR SALE

All Areas 1070

OPEN HOUSE
1 to Dusk, Sat. & Sunday
8832 Williamsburg
WESTMINSTER
3 bdrm., den 1½ baths
16789 Daisy,
FOUNTAIN VALLEY
4 bdrm., rumpus rm, wet bar
Call for directions & information.
HACIENDA REALTY
GE 0-6014 714-893-4535

LETTER PERFECT!!
You will agree when you see this immac 3 bdrm pool home in CHOICE ANAHEIM AREA. FANTASTIC 20x40 H/F pool in BEAUT LOW MAINT back yard compl surrounded by block wall fence. Schools nearby—convenient to everything. FHA, VA terms. Only SEEING is believing that this lovely pool home can be yours for only $23,950 IT WON'T LAST—CALL TODAY!!
DIAMOND REALTY
SALES PERSON ON DUTY 24 HOURS. CALL ANYTIME!
213-598-2314 714-635-5384

Present Interest Rates
ARE HIGH! In buying a home with an existing low interest rate FHA GI or VA insured loan is like OWNING A MONEY TREE!! We can show you over 100 homes with existing 5¼% to 6¾% loans where with cash you can save from $30 to $45 per month in extras when compared to present available rates for new loans. MR WISE BUYER—CALL US—TELL US WHAT YOU CAN PAY DOWN & WE'LL BE GLAD TO TALK IT OVER
Aetna Realty Service
GE 0-1089 or TW 3-0537

HEAVEN STILL
Protects the working man and $130 per month includes all on existing VA loan at 5¼% interest. Anyone can assume without qualifying! Try $4,700 down or no down, VA terms!! Featuring: 3 spacious bedrooms! 2 sparkling baths! "Queen's" kitchen! Excellent area! Come in or call 430-7564. We sell a home every 31 minutes.

WALKER & LEE, Inc.
3542 Cerritos, Los Alamitos
430-5764

$18,500
2 STORY
3 spacious bedrooms! 2 luxurious baths! Queen's kitchen with range & oven! Forced air heat! Large 2 car garage! Charming balcony! Only 6 years old! No down VA terms! Come in or call 430-7564. We sell a home every 31 minutes!

WALKER & LEE,INC.
3542 Cerritos, Los Alamitos
430-7564

DON'T LET 'EM RAISE
RENT EVERY MONTH OR TWO!
We have single, 1-Br. & 2-Br. OYO APTS. You can buy with 10% to 25% down payment & only $65 to $125 per month payment incl. maintenance cost & trust deed paymt.
Switch to an OWN YOUR OWN APT - that's your answer!
JOHNNY HIGHSTONE
426 E. 1st Realtor HE 6-7261

SCHOOL BELLS RING
Ideal home for fun loving family near Millikan High. 3 lge bdrms, 2 baths. Sliding glass doors to cov. patio. Owner leaving in August. Asking $23,000 or Make Offer.
MOULD REALTY HA 5-7496

BY owner—Clean, newly painted inside & out, 2-br., 1 bd., 2 car gar. Quiet neighborhood. Well manicured lrg. fenced yd. w/lrg. trees & playhouse, partially cov. patio, hdwd. flrs, w-w carp. & drapes. $18,900. Must see to apprec. 2645 E. 219th Pl. or call (213) 326-0553 aft. 6

Island Estate
Stately colonial home, 5,600 sq. ft. of living area, big patio with Pools & Bar BQ area. Top Naples Island location.
MUNTZ REALTY
5536 E. 2nd. GE 9-2161

SPOTLESS 4 BR.
OPEN SAT. SUN. 1-4 P.M.
3471 JULIAN
HANDY LOCATION — CALL
RON SPAETH 434-2117
McGRATH SHANK Co. GE 9-2121

OPEN HOUSE SAT.
3061 HEATHER RD.
Owner Must Leave next month. $23,000 asking price or Make Offer. 3 lge bdrms. 2 baths. Sliding glass doors to cov. patio.
MOULD REALTY HA 5-7496

$100 DOWN
2 on 1—3-br. + den & 2 br. $24,900 very sharp! FHA $185 mo. P & I, 7½% + ½ Mutual mtg. Insur. 1% loan fee 9% yr/rate 1% of orig. loan as prepay penalty.
VIREN REALTY 867-7215

Top Eastside Locations
2 Br. Study. 1½ baths $17,500
3-Br. Nr. Catholic Schl. $21,500
A-1 Realty Service 433-0403
5223 E. 2nd St. Customer parking

VA REPOSSESSIONS
3 & 4 Br. homes. All areas low dn. No loan fees. Anyone qualifies but priority to Vietnam Vets
LAKEWOOD HOUSING CORP.
421-8876 5464 Del Amo 866-3736

"0" Down V.A. + Income
2 houses on R-4 lot. 2 Br. & 1 Br. Bath extra clean. Only $19,250. Just listed. Call Lyle 439-1054.
Rex L Hodges 437-1251

$100 Down to Anyone
2 br. Stucco nr. Del Amo, carpet, full gar. $118 mo. P & I, $15,950, 8½% FHA 30 yr. ½% rate/yr 9.5%.
MURDOCH REALTY TO 6-9761

$100 DOWN
2 br. stucco, wood floors, $105 mo. P&I, paymts cheaper than rent, $13,950. FHA 30 yr 70 rate 1 yr 9/0
MURDOCH REALTY TO 6-9761

NR. Meadowlark CC — 3-BR & Den. 2-firepl. Loaded with extras. Beautifuly landscaped & fenced rear yard. 90% financing. ALSO 4-BR on 3rd Fairway. ANDREWS, GE 9-1913; after 7 p.m. (714) 847-8666

4 BEDRM—$100 DOWN
1½ ba., 11 yr. old fruit trees, $16,900, 8% FHA 30-yr. $123 mo. P&I ½% rate/yr. 9%
MURDOCH REALTY TO 6-9761

3 BR + GUEST HOUSE
3341 FALCON AVE.
best buy at $23,900. Terms. R-2 lot. 45x127 to alley. dbl gar. w/w crpts, drps, new paint.
SOL LEVIN RLTY 421-8438

RENT WITH OPTION
Brand new 3 Br. blt-ins, F/A heat. dble. gar. & closets galore! $170 mo. rent.
Bruce Mulhearn, Realtor 925-1245

HOLD EVERYTHING!
A-2 br. beauty you can rent for $145 while buying, low down, new ww crpt. Very clean, only $15,995.
FOREMOST REALTY 634-3655

4 BEDRM $21,950
1¾ baths, ww carpet, lge yard, take over GI loan, small down.
TIFFANY REALTY 866-3733

1-BR. DOLL HOUSE. New ash kitchen, new bath, new paint etc. Attach. gar. Only $14,250. OPEN DAILY 2 to 5—1425 Temple.
HE 5-1422 HELDE 597 2720

FIX-UP 4-BR. 1½ bath. Big R-4 lot. Try $10,000. Ric Owen.
REX L. HODGES 437-1251

COR. 2 br, den firepl. $1200 down $175 mo incl taxes & insurance
Woody Smith Realtor 633-0768

GI SPECIALIST — NO DOWN
Wynns, 5307 Atlantic Ave. 423-4543

HOMES FOR SALE

All Areas 1070

GI NO DOWN
ANXIOUS OWNER
3 bedroom home. Newly painted outside. Priced at $22,500 but submit. Owner leaving area. Call 429-5924. open eves.
WALKER & LEE INC.

FIX-UP. TRY $7200
2 lots! Trade? See "R'c."
REX L HODGES 437-1251

Alamitos Bay, Naples Islands 1075

1—New Listing
Near new 3 Br. + den. 2½ baths. "Naples Isle" home Top location Priced Right

2—Treasure Isle
4 brs. blt-in kitchen carpet, drapes 2½ baths

3—Price Reduced
Unusual interesting 2 - den, blt-in kitchen, sliding glass to patio yard Carpets. F.P. $27,500
MUNTZ REALTY
5536 E. 2nd 439-2161

BAY FRONT HOME
Charming 2-story. 3-Bedrms, 3 baths, den & formal dining rm, 2-fireplaces. Attractive yard, 40 ft. frontage with 20 ft. pierhead. Ramp & float included. Below $30,000.
Charles Lane GE 9-3488
EQUITY BROKERS, Inc.
1046 Redondo, Realtors, 434 6731

EXEC region 3 br. 2 ba. Sun deck Dock New w-w crp. dishwshr $62,500. 74 Rivo Alto Canal 439-5905

LOVELY 3 Br. firepl. ga. patio.
BARTHOLOMEW Rlty. 439 9408

Alamitos Heights 1080

ASSUME 5¾% LOAN
Seller will carry bal in 2nd TD w $5000 cash-Sharp 18 yr. 2 Br. 1¾ ba. Firepl. Elec. kitch. 2 car gar.
Nr. Colorado Lagoon & Pub. schools.
A-1 Rlty. Service 433-0403

OPEN 1 TO 4
DRIVE BY 529 WINSLOW
Approx. 1500 sq. ft. 2 Br. & sunrm. Formal dining rm. Fireplace, lge. Bdrms. 2 car gar. & sep. workshop. 50x130 lot. Alley. See today!
AL WALSH, BKR. GE 4-0200

OPEN "BEAUTY"
5681 COLORADO
√ MOORE 597-4354

Artesia 1085

Spacious 3 Bedroom
2 bath + fam. rm. Very clean, formal din. rm., firpl., w/w crpts., blt-ins, cov. patio, lg. yd., sprinklers, $37,400. By owner. 865-0319.

$15,500 FULL PRICE
Assume $11,720 GI loan. 3-Bedrms, large lot, zoned for horses. Call
√ MOORE 597-4354

Bellflower 1090

Open Sunday 1-6
9916 BELFAIR
(No. of Rosecrans, W. of Woodruff) Enjoy this fine family home offering large formal living room, very nice paneled den with fireplace, formal dining room, spacious kitchen with all blt-ins. 3 fine bedrooms, 3 Ceramic tile baths, new carpet & drapes thruout. Dble gar. on lge. Beautifully landscaped lot. The most choice location in Bellflower. Inspect this one today!
COGBURN RLTY. CO.
10001 Artesia Blvd., Bellflower
Phone 925-5005

Exec. Home Priced Right
Gold medallion 3-BR. Lge din. rm. 20x30 rec. or rumpus rm. (pool-table size.), 1¾ bath, 2 firepls. 2050 sq. ft. $30,500. OPEN SUN. 10103 Foywood
MINKS Rlty 925-5041; 634-2524

BY OWNER
4 Bdrm. 1¾ Ba., dishwasher, range W-w crpt. Fireplace. Cul-de-sac.! Convenient loc., stores, schools & frwys. Asking $32,000. 925-8518 or 582-0701.

MOVE BEFORE SCHOOL
Vacant 3 br. FHA or GI terms. newly painted, 2 car gar. $19,500
HUMPHRIES REALTY TO 7-2707
9631 E. Alondra Blvd., Bellflower

4 BEDROOM & DEN
Huge 18x22 ft. den, fireplace + lots of extras. Real sharp—owner transferred. $25,500 F.P.
J B REALTY 925-3000

2 BR. R-3 Cor 120x50 $15,500. Vac. 16346 Ecualyptus, turn (E. on Flora Vista) Nr. Market Basket. WA 5-1305 or TO 7-4128

4 BR. & den. 1¾ bath. Crp. & drps large yard. Patio slab. $20,950. 14014 McNab. 867-5464

4-BR. & Den. 3-bath, pool, sauna bath, patio w/firepl. + 2 rentals. 2 gars. & boat port. 866-8434

Belmont Heights 1095

1—Endless Charm
2 Story Shingled
4 Brs. + den
Home overlooking
Belmont Park
Heated Pool

2—Open daily 11 to 4
2 + guest house
2 baths, trailer/
Camper port
4326 VISTA
Muntz Realty
5536 E. 2nd. GE 9-2161

243 GRANADA—OPEN
A place of dignity for a distinguished family. Spacious 5 Brs. + family room, 4 baths. Plenty of room for children to play. Short walk to finest schools, shopping and churches.
CALL RON SPAETH GE 4-2117
McGrath Shank GE 9- 2121

PRICE REDUCED
3-BR. home + 1-Br. unit. Garage. 50x130 lot to alley. On Mira Mar. Bob 433-7100
REX L HODGES GE 9-0404

DUPLEX & COTTAGE — 1 Br. ea., lrd.yd. flrs., 3 gar., nr. bus & mkts. Priced for quick sale. Terms.
Red Top Rlty. 439-2179; GE 9-3486

BIG SPANISH DUPLEX
2-BR. Each, Playroom, all redone. Lovely yard, Big lot. 247 Loma $42,500. Bkr. 434-5952; 434-4425

3030 Colorado-open
Small down GI or FHA. Low taxes. Best area. Carmen 434-1461.
REX L HODGES GE 9-0404

ALL SYSTEMS go to make this lovely family home yours. 4 Brs & den + rumpus room with kitchen & ¾ bath over garage.
PARK REALTY 436-1320

3 BR. & den, 1½ baths, lge 50x139 R-2 to alley. Reduced to $28,000.
MADIERA REALTY. GE 4-0935

4214 E. BROADWAY—Open. 2 br. 1 ba., remodeled. Make offer. Must sell.

BY Owner, spac. 2 BR., den, cor. $25,000. 276 Ximeno. 434-5046

NEW listing! 2 Br. lovely view Xlnt loc. Tom Stevens Rlty GE 8-1177

BEL. Hts. 2 & den 60x135 R-4 lot inc. TDs land. HE 2-2427 agt.

Belmont Shore 1105

It's Cool Here Nr. Bay
3 UNITS: Two 2 Br - 1 furn. sgl. 18 yrs $380 Inc. Easily raised. PRICED TO SELL. Try $5000 dn.
A-1 Rlty. Service 433-0403

Tremendous value
2-BR. in top Shore area! F.P. $23,450. Walk to Everything!
433-2283 TOM KENNOY GE 9-2191
REX L HODGES CO.

242 La Verne Open 1-5
Unique! Two Br. Separate dining room. Carpets drapes secluded Tropical garden.
MABRY Rlty GE 8-5782 GE 3-3471

4427 E 1ST. OPEN SUN P.M.
2 Story Spanish 3 Br. formal dining 220 wiring, brick encl. patio.
NINA Rltr 433-4373 591-5574

LGE. Spanish stucco dplx. 2 Br. ea. Isabel Patterson Rltr. GE 9-0419

VACANT. 3-BR. 2-baths. Carpets Good loc. WOFFORD HA 5-1261.

Bixby Area 1110

2 BIXBY DANDIES
1030 LURAY—OPEN
3 & family rm., 2 baths. firepl. New paint & carpet. Just listed - So hurry. Only 10% down.
ALSO 624 ARMANDO DRIVE
3-BR., 1½ bath. 1 blk to bus & shopping. Eves Pierce GA 2-4239
Rex L Hodges 422-1257

4818 FALCON-OPEN
N. of Carson, E. of Orange.
Here's a buy—sharp 2-BR., Bright kitchen w/blt-in range/oven, pretty flowers & trees. $19,500. Terms
423-0458 Suttle-Jones 632-0639

4380 Maury
2 & den. Firepl. New electric kitch. Dble. gar. Only $27,500. Submit your terms. Eves. 479-5609.
Rex L Hodges 425-1207

HOMES FOR SALE

Bixby Area 1110

4324 BOYAR—3 Br. nice yard real firepl. GI Fin. Bkr. 426-7979

Bixby Hill 1112

5 BEDRMS—4 BATHS
6331 BIXBY ROAD—OPEN
BRAND NEW ELEGANT HOME, never lived in. 3600 sq. ft. lge. lot. Eves. 437-3594.
REX L HODGES GE 9-0404

Bixby Knolls 1115

REALTOR'S
BEST LISTING
FOR SALE
OR TRADE
This luxurious
4 br. & family room
3 bath
home overlooking huge private yard. It's IDEALLY DESIGNED for FAMILY LIVING & GRACIOUS ENTERTAINING AND Situated on APPROXIMATELY ½ ACRE & BEAUTIFULLY LANDSCAPED.
THE OWNER IS OPEN TO OFFERS ON DOWN PAYMENT OR AN EXCHANGE OF EQUITY FOR INCOME PRODUCING PROPERTY.
Priced at appraisal
$64,500
For information call
FLO BAKER 426-8879
H. J. Hunter
Associates
"Since 1946"
SPECIALIZING IN FINE homes . . . in fine areas!!
WE OFFER a fine SELECTION OF 2, 3, 4 & 5-BR. HOMES
426-6577

⅓ Acre for $49,900
3 Br. & den, 2½ baths. Great for the kids. A plus for Grandma, maid or tenant - 1 Br. apt. 3523 Elm.
GEORGE GETZ & SON, INC.
toll free 831-4533

THE PERFECT HOME!
see this spacious 3 br & den home & you'll agree! Walk thruout & at every turn you'll like what you see. The price is right!
BIXBY KNOLLS REALTY
GA 4-8523 Day or night

OWNER will finance
1st T.D. on this fabulous 3-br. corner captivating conversation is the order in this spacious family room. (20X20) the delightful kitchen inspires culinary conquests.
John Read Rlty, Inc.
6345 Spring open eves. HA 1-1751

FAMILY RM + POOL
We offer the finest, clean & sharp family home . . . 4-Bedrms, 3-baths, + den, with easy financing. Must see to appreciate! Call . . .
√ MOORE HA 1-8481

Open-3941 Lemon
Owner will finance lge expandable 2-Br., 2 baths. See & submit. Phyllis Schuster 424-3019
HUNTER Assoc. 426-6577

BELOW market price! 2 lge. br., liv rm. w/firepl. attach covered patio, beaut. yard. Owner will help finance. 3906 Marron, show eves, wk-ends

LEASE OPTION 4 Br., pool, library, fam. rm., 3200 sq. ft. 5½ years old.
RITA WEIL anytime HA 1-2504
JOHN REAL Rlty HA 5-6416

FOR BEST RESULTS
REG DUPUY Realty GA 6-3324

OPEN - 4226 LINDEN
3-BR., 2 baths, Under $40,000

California Heights 1120

☛ 3745 CERRITOS IS A GOOD HOME!
Drive by, call to see. 3 Brs., 1¾ baths, covered patio, parking for boat, good terms!
☛ 3565 OLIVE AVE. 3 Br., 2 baths, very clean! 1800 sq. ft. new w/w & drps., air cond. Washer & dryer incl. Excellent terms.
GA 4-8523 BIXBY KNOLLS RLTY

1169 E. 35th. No yard work. Walk to bus, shopping & church. 3-BR, WW crpt. $17,900.
421-9441 CAL Rlty GA 7-7049

3 BRS. 1¾ baths—Under $30,000 attractive buy! 10% dn. EZ terms call Alexander 591-5674

3 BR. 2 ba. ww, drps. Assume $22,000 at 7%, $26,500. 435-1401

BY Owner - Lge. 3 BR. + 1 BR. furn. + oil lease. 3731 Lemon Ave.

Carson Park 1125

NEED ROOM?
4-BR., 2 ba. + large family rm. Elec. blt-ins. Call . . .
2691 Bellflower Blvd. HA 9-5928
ELLIS-SCHRADER

MUST SELL! Try GI or FHA. Vacant. 3-BR. Added room with bath & firepl. Redecorated inside.
WOFFORD REALTY HA 5-1251

BY owner 3 BR "D" mod, just painted inside Used brick porch. Open anytime 3619 Nipomo HA 9-4337

3-BR., 1½ bath, Vacant. $23,400 Redec. New ww crpt. Boat space. Open 1-5, Bkr. 434-5952; 431-2823

2 BR. & den w/frpl, lge brick patio, 3629 Nipomo 429-1280 By owner.

Cerritos 1127

2 BR. & lge. family rm. triplevel, crpt., drapes, owner will help finance.
M-REALTY EXCHANGE 425-1231

3 BRS., Don Quixote, central air drapes, sprinklers, ww, $33,500
11214 Bigelow OPEN SUNDAY
LISTER REALTY 425-6436

BY OWNER - 4-bdrm + fam. rm., 2 bath. 2400 sq. ft. $34,950. 16415 Alexander Pl.—926-4207.

BY owner. 4 br., 3 ba. Tri-level. Low down. Dble. gar. Large lot. 11022 Hibbing St. Call 860-8297.

Circle Area 1128

$40,000 home only $30,900
Transferred-must sell
LOOK AT THIS: 3 king-size bedrms. Giant size 20 x 20 family rm. 2 firepl. Radiant heat. Blt-in kitchen incl. dishwasher, range & oven. Heavy shake shingled roof. Submit your deal on this today!
D. Van Lizzen 591-1361
2170 PACIFIC AVE. Open Eves

5¼% INTEREST, 3-bdrm., 20x24 paneled den. 4503 La Cara. 429-5130 597-1859

City College Area 1130

EXQUISITE 2 BDRM
FHA-GI TERMS
Exceptionally clean. Completely redecorated home with beautiful family kitchen, wall to wall carpets & drapes. Xtraordinary landscaping. Close to transportation.
Call 596-4493.
WALKER & LEE INC.

"BELOW MARKET"
Vacant 2-Br. & lge den. Quick poss. Drive by 3210 Clark Ave.
SANDLER-ROSEN Rlty.
1714 CLARK AVE. 597-3387

BY OWNER, 2 br. house furn. or unfurn., blt in stove, w.w. crpt., patio, rumpus rm, walled yd w/sprinklers. 421-7361

3 BR. 1½ Ba. Game rm, crpt., drps., firepl., Nr schls shops & Couplas $23,950 832-2466.

Compton 1135

NICE lge 2 Br. full lot. $12,950 112 E. Maple. 537-1669. Eves & wk ends

Downey 1145

2 BR., DEN, lge patio, new decor. crpts, woodsy area. 10% dn. $25,000 F.P. 435-3252 Eves 634-8195 agt.

Downtown 1150

Anyone, No Down!
3Br. dining rm. $15,950.
WITH PANELED DEN. 2 car gar. Service porch. Nice family home! Total paymt. incl. taxes. $145. Call today!
D. Van Lizzen 591-1361
2170 PACIFIC AVE. Open Eves

SHARP 3-BEDRM
Newly redecorated inside. New W-W carpets. Near St. Anthonys. Call us for details . . .
MULLEN REALTY
HA 1-1726 — eves: HE 5-4544
MEL SASSAMAN
EQUAL OPPORTUNITY
BROKER 437-0907

OPEN House Big home 412 W 9th St. 6 Bdrms. 1½ ba. 2 car gar. gd. cond. make offer Bkr. 591-2955

Eastside 1155

3 BR. 2 ba. $21,500 OWC TD $5300 dn. No loan fee. Rltr. GE 4-6820

1095 OHIO - 2 Br $1500 Dn $114 Mo. Only $15,000 Bkr 630-2020

HOMES FOR SALE

Eastside 1155

$100 DOWN
1-br., sharp—can be 2 br. E-Z $14,600—FHA $109 mo. P & I. 7½% + ½ mutual mtg. insur. 1% loan fee 9% yr/rate 1% of orig. loan as prepay penalty.
VIREN REALTY 867-7215

$100 DOWN—$12,500.
Sharp cottage, remodeled kitchen, new nylon carpet thruout, best area. $92 mo. P & I. 8% FHA 30 yrs. ½ rate/yr. 9.5%.
MURDOCH REALTY TO 6-9751

MONEY TREE FIX-UP
Lge 2 + den or 3-BR. + lge 1-Br. apt. over dble gar. 50x130 lot. U B lucky one! Call Herb 434-0638.
Rex L. Hodges GE 9-2191

TRY $18,500 LGE LOT
Nice older 2 & breakfast rm. 1½ baths, 2 furnaces, + rental. No loan costs crpt., hrdwd. Nr. transp.
Nina Rltr. 438-4373 591-5674

TERMINO Ave. 4 units on 42x135 with room to add. $28,500. Submit dn.
GENE PAGE GE 3-1397

2 BEDRM COTTAGE
53x65 ft. lot. Existing loan approx. $5100 — FP $6550 — Good location.
ANDREWS REALTY 438-9934

$1,000 DOWN Fixer-Upper 3 Br. 1½ baths, + safe. apt. $17,500, agent 433-5257

COR. 2 Bdrm home, R-4. All fenced. By owner 11th & Stanley. 1 blk E. of Junipero 265-2916

MEL SALSMAN
EQUAL OPPORTUNITY
BROKER 437-0907

El Dorado Park 1160

JUST LISTED
Two beautiful "204" models. One with pool, 4 bedrms, family rm, 2 firepl. Custom carpets, drapes. Built-in bookshelves, gorgeous landscaping.
RAPHAEL, Realtors
6435 E. Spring HA 9-5917

BY OWNER beaut. 4 br., 2 ba., dble. gar. $34,900 terms. 430-9576

Hawaiian Gardens 1172

$17,950 POOL, plus 3 bdrm plus rumpus room, garage, new paint. 425-3253 or 598-7807

2 HSES on 1 lot, 2 Br & 3 Br. By owner. $17,500 575-9259

Lakewood Area 1175

Best Lkwd. Buy
WELL KEPT "MUTUAL" 2 BR. HOME NEAR RALPHS GROCERY MARKET. REASONABLY PRICED, ON QUIET STREET.
John Read Rlty HA 5-6416

3 BR—$16,950
$112 PER MONTH
Including taxes and insurance. Assume an existing GI loan of $14,117 with interest of only 6%. Wall to wall carpets & drapes, family kitchen, huge cov. patio, large Dbl garage. Call 595-5757.
WALKER & LEE INC.

Charm-Comfort-Value
All wrapped up in this sharp 3 br. home + lovely den w/brick fireplace. Air cond. 16x32 ft. ocean Blue pool for this hot weather. This may be Lakewood's best buy at $23,950—any terms.
LANTING REALTY 866-1791

FIX UP & SAVE
2-Bedrm & family rm with 2 car garage. Only $19,500 - Near Lakewood Center. A steal at this price so hurry!
5715 Lakewood Blvd - ME 3-5133
ELLIS-SCHRADER

JUST LISTED! VACANT!
5162 AUTRY — Nice 2-BR. full price $19,950 — Owner anxious. Submit terms & down paymt. Quick possess.
ROSS PREWETTE HA 5-5488
VIKING REALTY 421-8961

3-BR CORNER, $21,000
5934 PEPPERWOOD
Try to beat this price. Near Lakewood Center, parks & schools. Drive by & call.
5715 Lakewood Blvd ME 3-5133
ELLIS-SCHRADER

2 & FAM. RM.
Professionally done off kitch. area. Paneling and firepl., carp. and drapes. Sliding doors to patio. Owner will help with down Pymt.
JOHN READ RLTY.
6345 Spring Open Eves HA 1-1751

OPEN SUNDAY 1-5
4746 GONDAR
FHA or GI — nice clean 3 bdrm, cov. patio, brick barbecue, dble det gar. fenced yard, $27,950.
REAL SMITH'S REALTY 925-5555

$995 DOWN
$199 per mo. Large 3-BR modern stucco. Like new. Dbl. attach. garage. Carpeting & drps. Assume 6% loan. No charge.
ROSSMOOR REALTY 598-2441

2 STY 4 BEDRM
+ Family room. Well kept + many extras, pride area. Assume low interest loan with approx $8000 down or submit.
TIFFANY REALTY 866-3788

OWNERS MOVING
Must sell this large 4-Bedrm. home. Shake roof. 2 baths. Built ins. Many extras. Only $27,500.
MULLEN REALTY
HA 1-1726 eves: HA 5-5703

PRICE REDUCED
only $23,500 for 3 br & den, owner's leaving area. near grade school.
LAKEWOOD HOUSING CORP
421-6876 5454 Del Amo 866-3736

BARGAIN
3 Br, fireplace, ww crpl., fenced yard, all for $21,950. Low down moves You In!
NEYLAN Realty 866-7913

GI-Try $10 Closing Cost
5408 Knoxville—3 br. 2 ba. blt-ins. GI appraised $26,900. Sharp!
Occhipinti Rlty 866-3731
5787 South St. Lkwd. 865-4893

ATTN: SPECULATORS
3-bedrms, + family rm. Good loc. Make an offer! Call . .
2691 Bellflower Blvd. - HA 9-5928
ELLIS-SCHRADER

3 BR, all built-ins, dishwasher, circular floor plan, crpts, drps, beaut. landscpd, 22x25 covered patio, playhouse, lots of extras. $23,500. 865-5771. 11510 E. 212th St., By owner.

6% FHA LOAN
6055 FACULTY 3 br. frpl. $22,330
Occhipinti Rlty 866-3731
5787 South St. Lkwd. 866-4893

3 Br.—Fireplace, Patio
5823 Oliva Open Sat. Sun P.M. Crpts, drapes, beautifully landscaped. Must sell this week. Submit Rltr. 433-4317, 598-3358

3 BEDRM $21,000
Walk to May Co. Corner lot, dble det gar. Best buy in area. GI terms.
TIFFANY REALTY 866-3788

Must Sell, Transferred
3-bedrm, family rm, pool. Near all schools. New carpeting. Top cond. By owner. 5411 Sunfield, Lkwd. 633-9563 $28,000.

BEST LOCATION IN LAKEWOOD walking dist to Lakewood center. 4 br, new crpts large covered patio, 2 baths, open Saturday & Sunday. Drive by 5317 Fidler

GOOD AREA
3 BR, 1 bath
4319 PARAMOUNT BLVD.
Lender 425-6655

DESPERIT!!
$178 mo. pays all. 3-BR., NEW loan 8.25%. No loan cost.
TONER Realty 425 74..

4 BR, 2 STORY WITH POOL
2000 sq ft, 2 bath, biltin kit, dbl gar, quiet street, priced to sell. $37,950. Owner. 865-5371

3-BR. w/bltins, new crpts. & drps. Close to schools, Douglas & shopping center. Priced to sell. 4944 Lorelei Ave., Lakewood.

CORNER 3-BR., family rm. 2½ ba. POOL, + many, many extras.
MOFFORD REALTY HA 5-1261

Move in 3-Br., 2 gar. $1600 down. on Fairman; 3 blks Douglas. $200 mo. Tax incl. Eves 429-7334; 432-6046

LOVELY 3 Br home built ins. Dshwshr; new crpts, drps. 4543 Nipomo, Lkwd. 429-8325

NO DN., GI. Big 3 Br. 2 baths. Built-Ini-kitchen. 2 car garage. Fenced yd. Rocke 426-5553

BY owner 3 bdrm, 1¾ ba, lrg fam rm, w/frplc, price reduced, open Sat & Sun. 3633 Centrofia.

3-BR, 1½ bath. Vacant. $23,400 Redec. New ww crpl. Boat space. Open 1-5. Bkr. 434-5952; 431-2823

VA—FHA REPOSSESSIONS
ROBBINS REALTY 425-3909

BY OWNER Lkwd near Douglas 3 br., lge remodel. kitch. ww, firepl. redec. 6106 Oliva 634-0039

LARGE FAMILY-4 br, 2 ba, carpeted, prime area. $28,500-any terms.
BLAKO RLTY 425-6421; 867-0806

BY owner Mutual F mode, 3 br 1½ ba. fam rm, ww crpts, drs. New kitch. $25,950. 421-3286

WILL guarantee sale of your home.
JOE WARREN Realty GE 0-1033

HOMES FOR SALE

Lakewood Area 1175

JUST LISTED
sharp 3 br. carson park "D" model, beaut remodel kitch & ba, quiet cor nicely extras, only $22,950!
SPOTLESS 20 PLAN
popular 3 br. large dining rm, excel. loc. Near schools. Drive by 4547 Josie only $21,950!
NEW LISTING
Immac 2 br., walk Lkwd center, beaut. ww, bbq, blk fence. $19,950!
ALSO "A" MODEL
NEAR CENTER FHA appraised $20,600. Asking only $19,950. conv. or assume excel FHA loan.
ART HOLLAND ANYTIME 438-1050
JOHN READ RLTY HA 1-1751

DUTCH VILLAGE
BEST BUY
3-BR., 2 BATHS
$21,950
3-Bedrm, 2-bath home, Newly redecorated inside. Hardwood floors thruout. Cov'd patio, block wall fenced. ½ block to shopping, just around the corner to Mayfair High & Esther Lindstrom Elementary. Owner purchased other property & must sell now! $21,950 but HURRY, THIS WON'T LAST.
GIBSON Rlty HA 5-7454
4136 Paramount Blvd Lakewood

OPEN SUNDAY 1-6
5403 Bellflower Blvd.
(No. of Del Amo) Real sharp 3 bedrm & den home, close to schools & May Co. shopping center. Den 25x25 with rock fireplace, new carpet & drapes thruout. Will sell GI or FHA $24,950.
COGBURN RLTY. CO.
10001 Artesia Blvd., Bellflower
Phone 925-5005

LARGE 3 BEDROOM
15x21 Den with used brick fireplace, hdwd flrs, crpt., drapes, dble det. gar. Room for boat or Camper. Priced $24,950-FHA or GI terms.
GENTRY REALTY
9762 Alondra, Bellflower 925-3757

OPEN TODAY
3722 CAPETOWN
Large 2-Bedrm, "A" Plan, new carp., very nice. Asking $20,900.
Roy Riggs 421-1262
John Read Rlty HA 5-6416

OPEN UNTIL SOLD
4707 LAKEWOOD BLVD
Sharp 2-Br., carpets & new draperies, new paint in & out.
RIGGS 421-1262
John Read Rlty HA 5-6416

Open House
2812 Freckles Rd.
Lkwd. Cust. 2 BR, den. Sep din. rm, w/w crpts, drps, patio, dble gar, fenced, landscpd. Immac. in & out. Many Xtras. only $22,950. 425-1539, (714) 534-1256

2-STORY—$21,900
3 Bedrms upstairs. Ideal for a family. 2-bathrooms. Modern gas kit. with built-ins. Firepl. Lots of house for little money!
5715 Lakewood Blvd. - ME 3-5133
ELLIS-SCHRADER

DON'T LOOK TWICE
CUZ IT'LL BE GONE!
Dutch clean 2 Br., den, all xtras including birch cabinets, blt-in range & oven, firepl & sep. dining room. Today's best buy.
WILLIAMS REALTY 421-6933

3504 Deerford-open
3-BR. Cov. patio. Dble. gar. Across from park. Submit on terms. GI-FHA ok. Eves: Quinn 429-5609
Rex L Hodge 425-1207

GI Try $10 Closing Costs
5444 Briercrest—3 br. 2 ba. + den GI appraised $25,000. Sharp!
Occhipinti-Rlty 866-3731
5787 South St. Lkwd. 866-4893

BY OWNER
New 3 BR., 1½ bath, w/w crpts, drps, lovely patio, walk to all schools block fence, beautifully landscaped $24,000. 18509 Castle Pl., South on Palo Verdes 867-7470
VIKING REALTY 421-8961
4158 Woodruff (at Carson)

Lakewood Country Club Estates 1180

4427 Fairway Dr.-open
Lovely 3-BR., Lge family rm, 2½ bath. Over 200 sq. ft of gracious living. Only $55,000. Submit your terms. Eve Quinn 429-5609
Rex L Hodges 425-1207

OPEN SAT. & SUN. 1-5
4004 COUNTRY CLUB DR.
4 Bedrm., family rm., 3½ baths. Tri-level. Living rm. overlooks 14th Fairway. This is truly a "PLEASURE TO SHOW"
ANDREWS REALTY 438-9934

3 & DEN 2 BATHS
Elegant home. Use as 4 br. move in condition. SHARP!
Call Al Long 434-6767 437-0631
HATTERY & PENINGER RLTRS.

LEASE OPTION 4 br, pool, fam. rm., 4 bath. Move in condition.
RITA WEIL anytime HA 1-2504
JOHN READ Rlty HA 5-6416

Lakewood Plaza 1185

Just Listed Drive By
3403 Snowden 3 Br. 1½ Ba. + new Kitchen, excel corner. Try $24,900. Seller very anxious.
6729 Hontdale 3 Br. 2 ba, lge family room + sparkling pool, newly decor. In & out. Try $31,500.
3395 Iroquois 3 Br. 1½ bath, family room & sep. dining area. Interior oriental decor. Try $27,500
John Read Rlty, Inc.
6345 Spring open eves. HA 1-1761

UPSET?
because you can't find a home? MOVE IN while escrow closes, in this spacious 4 br, 2 ba, home, owner will sell GI. Priced at $26,900
John Read Rlty Inc.
6345 Spring open eves HA 1-1751

POOL TIME PLUS
HUGE FAMILY ROOM
Large remodeled kitchen with bltins, 2 baths, forced air heat and fireplace. Only $26,950 for all this. Millikan high district. Call 429-5724, open eves.
WALKER & LEE, INC.

A GEM! 5¾% FHA
OPEN SUN—6272 PEABODY
Assume $14,300 loan, $130 mo. PI & TI. It's sparkling clean! Owner will help finance. Submit down paymt. Better come by & see! Full price $21,950—A sweet home!
ROSS PREWETTE HA 5-5488
VIKING REALTY 421-8961

!! OWNER ANIOUS!!
Customized 3-BR., 3 baths, giant family rm, enlarged living rm, complete built-ins in kitch. LOADED! Only $29,750. Submit small dn paymt.
RAPHAEL, Realtors
6435 E. Spring HA 9-5917

OPEN-2618 Knoxville
Owner bought another, he says "Sell this weekend" - Gorgeous family rm. Palo Verde Stone fireplace. Nice patio. Close to schools, shopping.
MOORE 597-4354

BY OWNER
2 Bdrm. fireplace, tiled shower near schools & shopping. By appointment or all day Sun. 3332 Senasac, HA 9-0073.

NEAR Lakewood Shop. Center. Clean 2 bdrm w/w crpting. Drapes. Large fenced yard. Immed. Occupancy. $18,950. No. FHA No VA. 925-0189. Open House. Sun. 12-4 5337 Autry Ave.

Nice Neighbors
a good start to enjoy this 3 br. 1¾ ba home ww crpts, drapes, firepl. dishwasher, patio block fence. Call
ROBBINS RLTY 425-3909

BY OWNER—3 BR, 2 ba., 20x20 fam-rm w/blt-ins, new crpts., all elec kit. forced air heat, covered patio, heated pool. 2658 Ostrom 429-1863.

BY owner Alta. 3 Br. ww, drps 2 Ba. Knotty pine den, 2 firpls. Newly painted, new roof, dble gar. extras. $27,500. 6721 Premium, HA 9-5465

BY OWNER-2 BR. $20,500. Fireplace prof. redec. tiled shower, hdwd. flrs. walk to Ralphs, Millikan 3428 Conchill (Vacant) 425-7609

3-BR, 1½ bath. Vacant. $23,400 Redec. New ww crpl. Boat space. Open 1-5. Brk. 434-5952; 431-2823

BY OWNER, 3 br, 2 ba. ww thruout firepl. Price reduced. Must move. 3308 Petaluma 429-0591

6202 KEYNOTE, 2 BR & den, many extras, 5¼% loan. $23,900. OPEN Sun. 439-3155 or 436-6710

$6000 DN. Assume 5¼% FHA $153 mo. Incl. taxes 3 Br, 1½ ba. blt-in elec. kitch. Rltr. GE 4-6823

RANCHO home by owner. 3-bdrm., air cond. den, 2 ba. 421-3952

3 BRS, 1 bath, FHA, VA financing avail. LISTER Rlty, 425-6486

Lakewood Village 1190

CUSTOM 2-BR, 2 ba., family rm, dble firepl. All blt-ins. $39,600. 4510 Warwood Rd. 421-9381; 425-0787

Lakewood Village 1190

MOTHER-IN-LAW?
Lovely 3 bedrm & den home + detached quarters for "Mom". 16x32 pool for the family with large outdoor patio for those summertime parties. Low low price of $32,500. Call 421-9781 or 827-7210.
WALKER & LEE INC.

DON'T OVERLOOK
4820 Pepperwood-open
Reconditioned 4-BR, 2 bath. New elect. kitchen. Immed. poss. Only $29,950. Eves Rachel 425-1394
Rex L Hodges 425-1207

Lovely Village Home
4254 Pepperwood. 4 BR., family rm. Lge swimming pool w/Jacuzzi. Call for more details. Eves Bud 850-3460
Rex L Hodges 425-1207

Open-4317 Sunfield
FIREPLACES! ELECTRIC BLT-INS! 2 BATHS! COVERED POOL! OWNER WILL HELP FINANCE.
421-9441 CAL RLTY 596-3665

LEASE OPTION. Large 3 br. showplace, over 2500'. Park like 120x130 lot.
RITA WEIL anytime HA 1-2504
JOHN READ Rlty HA 5-6416

Los Alamitos 1200

Burn Those Rent Receipts!
THAT'S ALL THEY'RE GOOD FOR!! Here's a spacious 3 bedroom home - clean & recently painted, nice carpeting & draperies & lots of extras you've always wanted. Located on a quiet tree lined street in a desirable residential neighborhood where you'll be proud to raise your family. YOURS ON THE BEST OF FHA, GI OR CONVENTIONAL FINANCING AVAILABLE & PRICED AT JUST $20,750 with one monthly payment less than rent. WHY RENT WHEN YOU CAN BUY SUCH A HOME FOR SO LITTLE? COME SEE!!
Aetna Realty Service
11174 Los Alamitos Blvd. GE 1-3511

3-BR., 1½ bath, Vacant. $23,400 Redec. New ww crpt, Boat space. Open 1-5. Bkr. 434-5952; 431-2823

Los Altos 1205

$200 TOTAL CASH
TO VETERANS
OR JUST $1950 TOTAL CASH FHA, NO ADDITIONAL FUNDS NEEDED. VACANT 3 BDRM WITH ENTRY HALL & REAR LIVING RM. OPENING TO TREE SHADED YARD. ONLY 3 BLKS. TO BROADWAY SHOPS & SCHOOLS.
Sparow Realty HA 1-9478
"A NEST FOR EVERY BIRD"

MOVE IN BEFORE SCHOOL STARTS!!
"Our Lady of Refuge" is nearby so are the Broadway Shops. Immac. 3 Bdrm home on lge lot. Cov patio. Best Priced Home in Area!
MOULD REALTY HA 5-7496

5 Br fam. rm. $29,950
2 baths, forced air, firepl. beaut. quiet Los Altos area. Redecorated inside, new carpeting.

JUST LISTED
IMMACULATE 2 br, near shopping center, extras, only $20,500.
ART HOLLAND Anytime 438-1050
JOHN READ RLTY HA 1-1751

Walk to Broadway Shops
1½ blocks to shopping center & bus. 2 bas. Firepl. dble gar. Ideal for retired or 1 car family.
John Read Rlty, Inc.
6345 Spring Open eves HA 1-1751

TOP LOCATION
Shopping Center, Douglas, schools. Leisure living in charming 2 BR, 1½ baths home. W-W carpets, drapes. Appliances. Many custom features.
Moore 597-4354

Kindergarten-College
Marble entry. 2 BR. Sm. fam. rm. firepl. Nat. wood. Air cond kitch Shutters 1 ba. (Room to add). Fenced, landscpd, sprinklers. Hdwd. $24,500. GI, no dn. FHA, $1900 dn. 596-7648

Tremendous Value
ONLY $23,900 for this lge 3-BR. 2 bath home. WW crpt, drapes, FA heat. Dble. gar. WILL sell GI or FHA.
Rex L Hodges HA 1-8233

2-BR. — DEN — GUEST HSE
14x21 ft. den, w/firepl. Spacious guest house, ideal for in-laws. Dbl. garage on alley. Nr. Catholic Church. Widow, must sell . . . Vacant!
FRED ROSE RLTY 597-2481

Nr. Broadway Shopping
Spacious 2-Bedrm home. Corner lot, 2-car garage on alley. Widow, priced to sell . .
Fred Rose Rlty 597-2481

$1000 price reduction
3-BR, nr. St. Joseph Catholic church & school; Carpel, drapes. Dishwasher, Air cond. liv. rm. Lge back yard. Good terms.
RAY SHINN, Rltr. 598-3363

VACANT!!
Move right in. Huge living room. Huge fireplace. Big bedrooms. Big baths. SMALL PRICE. Special Terms avail. Call now!
TONER REALTY 425-7427

2353 PALO VERDE
3-br., 2-ba., fam. rm., 2 dble. garages, lge. pool. Blt-ins, crp. & drapes. Owner will finance. Open til 8 p.m. 595-6313.

REDUCED. 3-BR. 2 BA.
Family rm., din. rm., fully crpld., firepl. 2051 Snowden, 596-7521.

ALL KINDS OF REAL ESTATE
RAY HAZLET, Realtor 598-3359

Los Cerritos 1210

BY OWNER
Large 3 Br. & family rm. + lge. guest house, huge estate type lot. LOW DOWN payment. EXCELLENT financing.
Call Mr. Gourley — Collect
(213) 376-7965 Days
(213) 376-7377 Eves

3314 CHESTNUT AVE.
3 br, 3 baths, refreshing swimming pool & other entertaining features. Electronic range & oven included. Reduced to $44,900. See by appt. or Open House Sunday 1 to 5 p.m.
BIXBY KNOLLS REALTY
GA 4-8521 DAY OR NIGHT

22 LA LINDA DR.
Priced right for quick sale. Call to See Custom built modern home.
OPEN SUNDAY 1-4
Ethel Henry 426-3324, 426-7655
REG DUPUY RLTY

3758 Country Club Dr.
Spacious home. Perfect cond. 75x175 landscaped lot. Owner help finance. Bob 433-7100
REX L HODGES GE 9-0124

More Room Per $$$
4 Bdrm, 2½ Ba, 2 fireplaces. 24x20 family rm. Nr. State College, assume large 6% loan. 2,200 sq. ft. $32,500. Ph. 596-2064

North Long Beach 1220

LEASE-OPTION
2 & den stucco, 1½ bath. Dble gar. Alley. Vacant 252 E. 57th St.
GA 3-5466 GOAINS Rlty HA 5-8482

NEWLY CONSTRUCTED
Lge. 2 br. mod. stucco, blt-ins, walk-in closet, lge. breezeway, dbl. gar. Only $19,350.
Jim Hiatt/Alex 591-5474 596-3024

OPEN SAT. & SUN. P.M.
1048 E. 67th St.—2-BR. & DEN. Attractive home!
GA 6-5935 LEAR Rlty 428-1438

3-BR—2-BATHS
6% loan. $1500 down. Call . . .
BOB FARMER GA 2-0353
VIKING REALTY 425-6184

DRIVE BY 103 E 69th St.
3 br 2 bath home, fireplace, closed patio off 2 car garage. Spacious living. Call for appointment.
C H Lewellen Realtor 631-6653

TWO ON 1—$16,000. Full 2-BR. + nice rental. Nr. St. Athanasius. Has only 1 drawback—it's hard to show. Call
Howard Butler, Realtor GA 3-6478

WHY RENT???
Price reduced on 2 br. "Fix up" Drive by 315 Neece St. Anxious owner - Immed. poss. GA 3-9129

3 BR OLDER FRAME, CLEAN R-4 lot 50x150—$18,560. GI or Submit on terms.
SOL LEVIN RLTY 421-8438

BY Owner, new 3 br. 2 ba. cpt, drps, blt-ins, patio. $2500 dn. May accept part payment in trade 714-827-6769

CUSTOMIZED 4 br. tile, 2 ba. ww thruout, FV Firepl. bltins. lge. covered patio, oversized gar. xlnt cond. $26,500. Terms 423-5021

ADEMA'S 3 BR. BUY. Vacant. Nr. Jordan High. Must be sold. Call for appointment. GA 2-1241

BY OWNER 2-BR. stucco, garage, lge. fenced yard. Shade, excel. condition. $18,500. 423-3869

$18,500 for this sharp 2 Br. with $14,500 FHA loan $130 mo.
Ed Grant Rlty 598-3353; 865-3571

ASSUME 6% FHA loan, low equity. 3 Br. Cov patio, lge lot. By owner 428-4573

$17,950—LGE 7% loan. Real nice 2-BR. nr Atlantic. Move in soon.
Howard Butler, Realtor GA 3-6478

VACANT 2-Br. frame. R-4 lot. Dble gar. AT 116 E. 55th St.
GA 3-5466 GOAINS Rlty HA 5-8482

2 BR. 5¾% loan, low down. 5915 Gardena Ave. 421-4679

HOMES FOR SALE

North Long Beach 1220

Voted best buy
BEAUTIFUL VETTER PARK
3-BR. Dining area, Brkfast nook. Hdwd floors. WW carpet. Tile kitchen & bath. Dble gar. pretty fenced yard. Vacant. Quick poss F.P. $21,930.
GA 2-0977 GA 2-0977

Circle this ad
3 ROOM COTTAGE, 40x120 lot. Ideal home-starter! Not the Taj Mahal - but very livable. Small down/Owner will finance. F.P. $7500. Call now.
GA 2-0977 GA 2-0977

INCOME STARTER.
2 HOMES 50x125 LOT
Roomy newer 2-BR. + good 2-Br. rental. Stucco construction. Dble gar. Plenty of parking. Submit down. F.P. $25,950.
D. Van Lizzen GA 2-0977
5942 ORANGE AVE.

OWNER MUST SELL!
Custom Corner Duplex
3-BR., 2 bath + 2-BR. All features. Incl. blt-in dishwasher, range & oven. Carpel, drapes. 5 years new!! 3 car gar. Asking $41,500 but owner anxious! Submit your deal TODAY.
D. Van Lizzen Rlty 591-1361
2170 PACIFIC AVE. Open Eves

THE WORK IS DONE
desirable loan for assumption, all you do is move in. Ultra-sharp home new wall to wall carpeting, large kitchen with service porch, 2 extra large bedrooms, double garage, large lot, only $19,950.
John Read Rlty HA5-6416

3-Br. Studio duplex
(1½ BATHS—EXTRAS)
Gold Medallion. Approx. age 3. Carpel, drapes. Blt-in range. 3 car gar. Disp. Separate yards. Loan balance $27,000. Submit dn.
RATAJACK REALTY GA 3-5466
5713 Orange, Aft. 6 p.m. GA 3-3975

Take your pick-10% down
2 dlxe 2-BR. Only 8 yrs. old.
2-BR. HOME + 3 1-Br.'s. Lge lot
6 big 1-Br.'s LIKE NEW
These properties are all clean & sharp. Eves Pierce GA 2-4239
Rex L Hodges 422-1257

LARGE FAMILY HOME
with 2-car garage on alley. Room for boat, camp trailer & other equipment. Assume 6% GI loan. $2,000 down. Call . . .
BOB FARMER GA 2-0353
VIKING REALTY 426-6184

☆ 241 E. ADAMS-2 BR. ☆
1050 Sq. Ft. New Roof, Cent. Air Cond., F.A. Heat, Filter, Insul. Form. Din. Rm. Blk. Fnc. Patio. Pav Alley, Dbl Gar. Crpt, Drps! Priced Right! BRUCE KUNKEL, Realtor 423-0271

"$126 PER MONTH"
Pays all. Sharp 2-BR. New paint in & out. Take over FHA loan. F.P. $18,750.
SANDLER-ROSEN RLTY.
1714 CLARK AVE. 597-3387

3 BEDRM $17,950 F.P.?
YES—this large family home is vacant & ready for you. Brand new crpts & 50x150 ft. R-2 lot. Will take VA or FHA. $17,950
Bruce Mulhearn, Realtor 925-1245

Side x Side Duplexes
Fixes, 1-Br.'s. Sharp, clean. Good rental area. Garages & parking. $31,950. Submit your terms.
JOHN W. REED, REALTOR
GA 3-7981 401 E. Market GA 3-8624

3-BR.—2 BATHS
Sharp Longwood Estates home. CB fence. Cov. patio. Dble gar. New paint. $22,850. Submit terms.
JOHN W. REED, REALTOR
GA 3-7931 401 E. Market GA 3-5609

5960 CALIFORNIA AVE.
OPEN 2 to 5
Lovely & Cheerful 2-Br., 1½-lot. Living quarters w/bath off garage.
GA 2-2662 RAY AKERS HA 5-5565

Open 1439 Michelson
CUSTOM 3-BR. 2 BATH. Birch kitchen, elect. blt-ins. 2 yrs. old. Call Lucy 693 5619
S. L. STARR CO. 423-1487

JERRY'S SPECIALS
3 Homes, all in xlnt areas, 1 br., 2 br. & 3 br. Must see to appreciate—owner's anxious!
JERRY'S REALTY GA 3-1637

3-BR. nr. Jordan Hi & Houghton Park. A lovely home with many quality extras & amenities. Owner quite anxious — see this — it's an ideal family home!
Howard Butler, Realtor GA 3-6478

Wanted: large family
for this 3-Br & rumpus rm., 2 baths ONLY $23,900. Submit on terms. Eves DUKE GA 3-3325
Rex L Hodges 422-1257

PRICES SLASHED -Open Sat.-Sun.
6821 OLIVE—sharp 2 & den. Owner's leaving city. Submit.
6281 CERRITOS—sharp 3 br. Lots of goodies. Fast possession.
H. ADEMA REALTY GA 2-1241

BY OWNER 2 bdrm & den 14x32" w/large stone fireplace & w/stainless steel BBQ. crpts. & drps. Marble pullman sink. Guest house in rear. $19,753. PH 423-3337

OPEN 1 to 5. 3 Br. GI. Recnd. street, 345 E. 61st. GA 8-5592 Bkr.

Norwalk 1225

WOW!
3 BEDROOM — VACANT
Lovely home, great location, walk to schools, shops, bus. Features separate dining room, service porch, carpets, drapes, only $18,950 F.P. Low down FHA or GI terms.
COAST HOMES
11264 Firestone Blvd. 864-7751
Open 7 days 9 to 9

$12,500 FULL PRICE! 2 bdrm home with new roof. Good carpets in living rm, attach garage. Will sell FHA, VA or FHA/VA terms, located near Excelsior School. Better than rent! Call Hardin Realty, 714 638 7121

3 BEDROOMS — 2 BATHS
Closing costs only to GI's. Norwalk Village area. hdwd. flrs., big patio, block fenced rear yard, only $22,500 F.P. Bkr. UN 3 4747

BY OWNER-2br. house, lge lot, new roof, completely remodeled. Vac $15,900. 14517 Leibacher 695-7600

Paramount 1240

Brand New Listing
2-BR., family rm. On lge 62x256 lot. Rm for more units. Only $25,000. SUBMIT on terms. Eves Emerson 424-5251
Rex L Hodges 422-1257

WAIT FOR ME!
A 3 br. stucco, very clean, rent for $145 mo. while buying. Low down pymts. only $16,595 F.P. Don't be left out—Call
FOREMOST REALTY 634-3055

GI Resale try $20,550, 4 bdrm, 1¾ bath, hdwd, dble, gar underpriced fixer-upper. Low int. low paymts. low down, make offer. Larwin Realty Inc. 433-0322

15340 Bellota 2 br. sharp VA FHA financing avail.
LISTER REALTY 425-6486

HUGE 3 BR hardwood floors, SEP. DIN. ROOM. FHA or GI terms. only $14,500 Bkr. 631-3430

BY owner 3 Br. 2 Ba. cpts, drps, bltins, 5¾% interest. 634-1266.

Park Estates 1245

Be Gloriously Free
OF BIG LOAN COST when you purchase this home OWC the loan! In sparkling condition, this home has 2 Brs. and convert. den. Most enjoyable living rm. and dining rm., that views the garden, blt-in kitchen, autom. sprinklers, newly decor. inside and out.
WE HAVE MANY OTHER FINE HOMES TO SHOW!
MILDRED ROBINSON
GE 4-7407 REALTOR 597-7392

Golden Opportunity
Lovely 2-Bedrm home with family rm. & separate dining rm. 2-firepl. Generous owners will finance with small down. Might take boat or T.D. as down. Offered at $39,500. Call . . .
Charles Lane GE 9-3488
EQUITY BROKERS, Inc
1046 Redondo, Realtors 434-6731

STEAL THIS ONE
2 & den, 1½ baths, new paint vacant! Immediate possession! Only $34,500
Call Al Long 434-6767 437 0631
HATTERY & PENINGER RLTRS.

Rossmoor 1255

PRICE REDUCED!
Lovely 4-Bedrm. "Estates"— w w cpts., drapes, Patio front & rear. Many extras. Like new. Submit offer. Anxious! Excellent financing.
White Realty Ass'c 592-2456
429-6463 eves GA 4-2392

BRITTANY GARDEN
4 Br. 2 ba., Firepl., blt-ins, F.A. heat, w-w, drps., dbl. gar. A-1 Cond. $33,950. 6¼% FHA loan. A-1 Buy.
PERE REALTY GE 4-0608

EXCEPTIONALLY ATTRACTIVE "Virginian" by owner. 4 br., 2 ba., Blt-In. Kitchen, fam. rm., din. rm., lge. liv. rm., covered patio, beaut. landscaping. 5¼% loan. 596-4707.

BY owner — 3-Br., fam. rm., newly painted in & out, fruit trees. Immed. poss. 3741 Bradbury 430-2314.

OWNER-Estate model 3 Br. Fam. Rm., din. rm., liv. rm. Premium lot, rm. for boat. 431-1841

FINE HOMES IN ROSSMOOR!
ROSSMOOR REALTY 598-2441

HOMES FOR SALE

Rossmoor 1255

NOBODY'S PULLING YOUR LEG
We DO Have That Home You've Been Looking for!
A TRI-LEVEL IN COLLEGE PARK
with a $28,000 low interest loan at
4833 HAZELNUT
A 5-BR, 2½ BATHS
with an FHA $28,800 loan in "Suburbia" at . . .
11372 KELLY LANE
A 5-BEDROOMS ROSSMOOR HOME
where the owner will pay points.
11335 WEMBLEY
PLUS SEVERAL OTHERS THAT WILL BE
OPEN
For Your Inspection
SO CALL NOW!
DeBENEDICTIS
12131 LOS ALAMITOS BLVD.
GE 1-2507

A MAN WITH ONE WIFE AND TWO HOUSES
Wishes to sell one house!
So see this beautiful home that is just waiting for you at . . .
4833 HAZELNUT
and then make your offer!
DeBENEDICTIS
12131 Los Alamitos Blvd.
GE 1-2507

11821 Wembley Rd.
IDEAL 4-Br. home for family with small children. Nr. schools. Many extras!

12171 Christy Lane
OPEN SUN. 1 to 5. — Owner wants fast sale. Xlnt location. Ranch model, Orange Co.
Security Rlty. & Investors
430-3523 3772 KATELLA

Rossmoor's Largest. . .
4 BEDROOMS
Big Yard & Big Pool. This Charmer with formal dining rm, family rm & large lanai is too much house now that family is raised, good remaining insurance loan & flexible terms.
Eves—Call Kuni 431-2739
John Read Rlty HA 5-6416

SCHOOL STARTS SEPTEMBER 15TH
HURRY for this 3-Bedrm + family rm. modern . . . near St. Hedwigs school. Large, spacious yard with waterfall & fruit. Only $26,900 full price. With low down paymt.
Rossmoor Rlty. 598-2441

OWNER ANXIOUS
luxury bargain. 3 large brs. enlarged family area, 26X15 living room, many extras. Swim for health in the 18x30 heated pool. Priced to sell.
JOHN READ Rlty, Inc.
6345 Spring open eves HA 1-1761

NEW ENGLANDER
3 Br. 2 baths. blt-ins. ww carpet. fenced yard, covered patio. $31,550
PRESTIGE REALTY 433-9956

Seal Beach 1265

UNUSUAL POOL HOME
OPEN 1635 CATALINA
2 story, 3 br, family rm. 3 baths ocean view. + 20x32 pool. Owner very anxious. Submit.

Spectacular 4 br + fam rm
OPEN—3610 PRIMROSE CIRCLE (College Park East—Near Lampson & Rose), Immaculate split level, 2½ baths, plush carpet & drapes, spacious entertaining area, + many extras. Large Cul-de-sac lot.

Want Immac 3 br + fam rm
OPEN 700 Coast line dr. sharpest home on block, words can't describe it. Flexible financing.
Dick Carlson GA 1-5268
John Read Rlty HA 1-1751

ONLY $25,000
2 br, dining room, corner lot.

VIEW HOME
UNOBSTRUCTED VIEW from living room, dining room. 3 spacious bedrooms, 2½ baths. EXTRA LARGE family room with wet bar. Just listed for $47,900.
Reva Olson 431-4329
John Read Rlty 434-9936

OCEAN FRONT DUPLEX
Top condition. Lower rented at $275 unfurnished. Price in mid 60's. Excellent financing.
WE HAVE A GOOD SELECTION OF OCEAN FRONT & ADJACENT PROPERTIES. INVESTIGATE!!
LEEDOM REALTY
1400 Ocean, Seal Beach, 430-1057

COOL & CHEERFUL
OPEN SAT. & SUN. 1-5
121-3RD STREET
BEAUTIFULLY FURN. 2-BR.
See us for details on other 2 to 4 Brs.—Income units or building sites.
SUN REALTY 596-1601

BEST BUY
Open 2-5 701 Bayside
Pool — 3 br., 2 baths — prime location on the hill. Only $31,900. Call Bill Kimmel 430-4717
McGrath Snank Co. GE 9-2121

2 BRS. + DEN
Fireplace, patio, blt-ins, 1¾ baths, priced right!
MUNTZ REALTY
5536 E. 2nd GE 9-2161

½ BLK OFF OCEAN
Just listed 4 Units. Two 2-Br. Lot 50x117. Great potential! Needs some work. Priced $49,900.
Rex L Hodges HA 1-8233

725 Driftwood Open 1-5
Modern 3 Br. den, 2 baths, dbl gar, boat storage close to shops.
MABRY Rlty GE 8-5782 GE 3-3471

BUILDERS SPECIAL
4 new homes to choose from Crestview & Catalina-drive by for info call Gugnon 435-4868

3 BDRM, 2 ba, nr shops, schools, beach, $28,500 owner, 595-6568

LEEDOM RLTY., 1400 OCEAN. Best Beach buys! 430-1057

Signal Hill 1270

SPACIOUS 2-BR home. Spanish style. Only $17,900 - GI Terms. On Falcon Ave. Rose Rlty 597-2481

State College Area 1275

PRICE REDUCED $3000
Deluxe 4 Br. 2 ba. Nr. all schls & Cal State. Kinder To Masters. Encl. sauna pool. Owner assist financing 853 LEES AVE. GE 1-7463

OPEN SAT. & SUN.
3651 Wisteria (College Park East) 4-BR., fam. rm., formal din. rm. 2 bath. Deluxe shag WW, drapes.
LOPEN BROWN Realty 421-3786

OPEN SUN. 1 TO 5 P.M.
351 DAROCA, BKR.

SAVE $2000, conventional fin. 3-bdrm., 2½ ba. Move in before school starts. 6249 Vista. By owner. GE 1-0513

LOVELY 4 Br & den close to L.B. State College, $27,500. Owner 433-0083

OPEN - College Park West, 3½ yrs. old 4 BR., 2 ba., Many extras. $31,700. 431-4191

HOMES FOR SALE

State College Area 1275

COLLEGE PARK
4 BR-GOV'T APPRAISED
At $34,500 - Immaculate 2 bath home - Gorgeous floor to ceiling dual brick fireplace. Exquisite elec. medallion kitchen overlooking 13x17 family room - Plush carpets & drapes - Huge 2½ car garage. Call 526-4493.
WALKER & LEE, INC.

THE BIG SPLIT LEVEL
20x20 FAMILY ROOM
4 BDRMS, 4 BATHS + A GORGEOUS ALL ELEC. KITCHEN & QUIET SECLUDED YARD & PATIO. CHOICE LOCATION, 2 BLOCKS TO STATE. JUST $42,500. ALSO A 5 BR.
Sparow Realty HA 1-9478
"A NEST FOR EVERY BIRD"

YOU'RE WELCOME
to come & look this well cared for home over either Saturday or Sunday afternoon at 836 Stevely. North of 7th & East of Studebaker Road. It's a Beauty!
RUNDQUIST REALTY
Days 433-0092 Evenings 433-1665

6461 DE LEON OPEN SUN.
LA MARINA ESTATES
CUSTOM 4 BR & FAM RM
OWNER TRANSFERRED
Breakfast bar seats 6, 15x17 fam rm, agate entry, P.V. stone firepl. 3 ba, 2 patios, price reduced
WRIGHT-EDWARDS
425-1203 431-0567

Torrance 1280

OPEN house - 4½% G.I. loan. For extra large family or supplement income. 2 br. & den + separate outside entrance room & bath. Many nice features. For sale by owner. 2301 W. 177th St. $29,950.

Westside 1285

FORECLOSURE
Attention Vets - $1 moves you in. Also FHA-$200 MOVES YOU IN 2,3,4 & 5 BRS.-ALL AREAS
GA 6-1567; 426-6179; 831-5868
MAGEE Realty 1836 W. Willow

BY OWNER. Nice 2 Br., fenced yd. FHA appraised at $16,300. Vacant. Good VA loan can be assumed at 6% w/cash down. Total pymt $101, less than rent. 2361 Adriatic, L.B. Phone 599-2427.

☆ BRAND NEW 2-BR. ☆
open house 1-4 p.m. - 1727 W. Columbia. Nr Jr. Hi. L.B. w-w crp. disp. fenced etc. GI Appraised $17,600 FP 213; 534-3797 or 534-1357

Vacant GI or FHA
3 br. & den. Carpets, drapes, real fireplace in den. Must see to appreciate. Means Realty, 424-6381

Wilmington 1290

1463 LAGOON—3 BR. Dining rm. Lge. Kitchen. Fenced yard. 10% down. Eves. Bill Spiess 424-9801.
LEAR REALTY INC. GA 6-5935

Wrigley 1295

2 HOUSES—$22,950
See today at 2353 Linden Ave. 3-BR. & den + 1-BR. Xlnt buy!
PETTIT GA 7-6118; eves GA 4-5751

$550 DOWN—GI
Lovely corner. Immed poss. Good area.
Ann GA 7-5418; eves GA 7-2120
REX L HODGES CO.

CUSTOM CORNER
Beautiful 2-Bedrm & den, 2-baths. Extra large living rm with firepl. and sliding glass doors overlooking cov'd patio & lovely lighted rear yard. Elec. blt-ins. Separate breakfast rm. WE'LL BE PROUD TO SHOW YOU THIS SPARKLING HOME TODAY!
MOORE 597-4354

$1200 DOWN—
NO COSTS!
Takes over existing loan at $210 mo. incl. taxes & ins. Spanish 2-BR, large living rm, firepl. playrm. - workshop w/bath. Patio. 2951 Cedar. Call owner 335-5381, 5-5

FHA & GI BUYERS
Here's the one! 3-BR., family rm. Lge lot. Carpet. 1650 sq. ft.
NOEL GA 7-5418; eves GA 4-7205
REX L HODGES CO.

LOVELY 3 br. stucco. Lge living rm., sep. dining rm., tile kitchen & bath. hardwd floors, decor like new. Must be sold. Terms.
RED TOP REALTY 439-2179

2342 SAN FRANCISCO—OPEN 3-Bdrm. Game room, and pool. Lovely 2-BR, w/blt-ins. Small lot. Corner 3-BR. Family rm. 3 baths
599-2653 ROBINSON 2162 Pacific

Won't Last at 6½ x Gross
10 Units 2 Story Mod. stucco, partly furn. Only $64,950
Jim Hiatt/Alex 591-5674 595-3024

Sharp Spanish Elec. Blt-in
2 Brs. Nat. wood dishw F.A. ht., sprinklers, dble. gar.
Nina Rltr. 438-4373 591-5574

OPEN 3069 GOLDEN OPEN
3 Br., den, Do-Boy pool, new w.w. crpt. nr. elementary school. $21,500, low dn. Owner, 639-2739.

3 BR. + den, firepl. Only $23,500 EZ terms.
DRIVE BY 3165 OREGON
Then call Alexander 591-5674

Open 711 W. 19th-2 Br.
dollhouse $17,500 Bkr. GA 4-4712

2720 GOLDEN 3 Br. ww crpt., large rooms. Clean. Bkr. 426-7979

3307 DAISY 4 Br. + fam. rm. 2 baths, Try GI Bkr. 426-7979

ORANGE COUNTY CITIES & TRACTS

All Areas 1320

REDECORATED REPOSSESSION
3 bedrooms 2 baths
this quality blt hdwd floor home sets on a quiet TREE LINED street in established neighborhood. Bright new paint in & out & new bathroom fixtures add to the "DUTCH CLEAN" appearance of this home. Rows of wood cabinets & CERAMIC TILE COUNTERS brighten the queen size kitchen-family sized bdrms all boast MASSIVE WARDROBE CLOSETS. There's a 2 car garage, sep laundry rm comfortable rear patio & lots of shade trees.
$18,750 full price
$500 total down to low interest government loan, payments $153 tax & insurance included. No discrimination.
Orangethorpe Realty
13323 Euclid, Garden Grove
714-633-9995 toll free 865-6655

CYPRESS COLLEGE SPECIAL
LOW, LOW DOWN
3-Bedrms, 2-baths RANCH-SAYLE home on large block-walled fenced grounds. Spacious living rm, hardwood floors thruout. Cheerful, modern kitchen, blt-in Western Holly range & oven. Natural wood cabinets, ceramic tile counter tops. Separate utility room, patio, oversize 2-car detached garage. Walk to shopping center & Cypress College. The best GI or FHA terms avail. $22,950
GIBSON REALTY
860-1014 or 827-2150
6056 Lincoln, Nr Valley View

NOT SHARP!!
BUT OH!! WHAT A BUY!
2-story, 4 Bedrms. Assume owner's 6% FHA loan of $19,500—Only $169 per mo. Hardwood floors, carpeted, draped. Needs "tender loving care" — TODAY'S SPECIAL! . . Just minutes from L.B. down San Diego freeway.
—$22,900—
KEYSTONE REALTY
596-9011 or 897-1044

4-BR—$21,900
Redecorated in & out. 2 baths. Carpeted, draped. Rent to close of escrow on credit approval. No down to GI. Just minutes to L.B. down S.D. Fwy.
KEYSTONE REALTY
6612 Westminster Blvd.
596-9011 or 897-1044

. . . 4 BEDROOMS . . .
near frwys, churches, public & parochial school. Offers 2 baths, carpets & drapes, free standing stove, 2 car garage. Full price $22,500.
BANKERS REALTY
16461 Magnolia, Westminster
714-847-6096, call collect

V.A. LOAN RESALE
3 BR, family room, 18x24 covered patio, hardwood floors. No down payment to G.I.
E. W. Hoke & Assoc. 431-3817

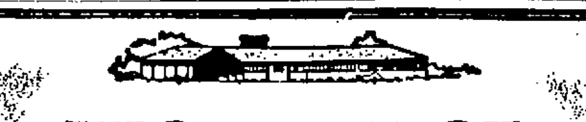
25 AC. Rolling, Trees, Utilities Avail. Good View. ONLY $30,750.
ELSMORE REALTY
P.O. Box 846, Ramona, 18 mi. E. Escondido, then W. 1½ mi. (714) 429-1017 or 789-1035

"GREENBROOK GRANADA" tri level resale, 5 bdrm, 3 bath, huge fam rm, cust appointments, $47,500 Larwin Realty Inc, Resale Div, 433-0322

1550 SQ FEET OF CREAM PUFF! Massive living rm & all bedrms are oversize. All features incl. custom, dishw. $24,500 FHA or GI.
Carlson & Lott Rlty GE 1-1200

NEWPORT Beach Back Bay, lovely cabana mobile home, all elec, 2 bdrm, 2 bath 40' liv rm, frplc, carport, gardens, $17,000 terms, boat dock avail. (714) 673-7896

HOMES FOR SALE HOMES FOR SALE HOMES FOR SALE



VISIT THESE OPEN HOUSES TODAY!

Use this handy directory to find the home of your choice. For classified information regarding these properties . . . Turn to "HOMES FOR SALE" Classification 1070-1465.

ADDRESS	PHONE	DISTRICT
2-BEDROOM		
3824 Stevely	425-9527	Carson Park
3722 Capetown	421-1262	Lakewood
4707 Lakewood Blvd.	421-1262	Lakewood
3332 Senasac	HA 9-0073	Lakewood Plaza
121 - 3rd St.	596-1601	Seal Beach
2-BEDROOM & DEN		
4518 Stevely	421-8938	Lakewood
6202 Keynote	439-3155; 436-6710	Lakewood Plaza
2618 Knoxville	597-4354	Lakewood Plaza
6466 Raymond	423-3837	North Long Beach
6821 Olive	GA 2-1241	North Long Beach
3-BEDROOM		
4427 E. 1st	438-4373	Belmont Shore
5823 Oliva	433-4317	Lakewood
2658 Ostrom Ave.	429-1863	Lakewood Plaza
6281 Cerritos	GA 2-1241	North Long Beach
11302 Kensington Rd.	431-1841	Rossmoor
720 Driftwood	GE 1-4329	Seal Beach
612 So. Shore Dr.	GE 1-4329	Seal Beach
3-BEDROOM & DEN OR FAMILY ROOM		
5681 Colorado	597-4354	Alamitos Heights
5532 Stanford	213-596-0089	Garden Grove
2703 Freckles Rd.	421-3366	Lakewood
700 Coast Line	GA 1-5268	Seal Beach
8832 Williamsburg	GE 0-6014	Westminster
4-BEDROOM		
12571 Bartlett	596-0968	Garden Grove
625 So. Shore Dr.	GE 1-4329	Seal Beach
4-BEDROOM & DEN OR FAMILY ROOM		
3170 Julian	421-9441	Eldorado Park
17689 Daisy	GE 0-6014	Fountain Valley
3610 Primrose	GA 1-5268	Seal Beach
5-BEDROOM & DEN OR FAMILY ROOM		
5281 Harvard	596-5327	Westminster
HOME WITH POOL		
12317 - 222nd St.	425-3250	Hawaiian Gardens
4317 Sunfield	421-9441	Lakewood Village
1635 Catalina	GA 1-5268	Seal Beach

ORANGE COUNTY CITIES & TRACTS

All Areas 1320

Pool Steal
. . . $29,950 . .
Shimmering 18x36 heated pool—safely fenced by stunning 5' wrought iron enclosure. Low yard maintenance, sprinklers. Fully equipped kitchen. Artistically repainted in & out. Vinyl wallpaper, air conditioner, FA heat, modern fireplace. Slate entry to 14x16 family rm. Elegantly draped & carpeted. Kingsize Master bdrm & bath with pool exit. Prestige neighborhood. Call for full list of features & financing.
ELLIS SCHRADER INC
12051 Valley View Garden Grove
213-598-3318 714-892-6606

GI RESALE
OWNER MOVING EAST, and is sacrificing this EXTRA SHARP 4-Bedrm & family rm home for IMMEDIATE SALE! Features include: BUILT-INS. 2-BATHS. AIR COND. PLUSH CARPETS & DRAPES . . WALK TO ALL SCHOOLS & JR. COLLEGE. AND, QUICK POSSESSION! FULL PRICE ONLY $24,450 - TAKE OVER 5¼% GI LOAN for $157 total paymt. When you see . . . you'll see why we say "HURRY"
Larison & Lott Rlty.
GE 1-1200
11702 BEACH BLVD - 892-3327

CHOOSE from 500 homes. VA or FHA. KEYSTONE, 576-9011

Anaheim 1325

Excel. Anaheim Location
RANCHO ESTATES features semi custom homes. One and two story, shake roofs, formal dining room and dressing rooms, concrete drives, two and three car garages. Come and see all the exciting new concepts NOW. On Lincoln Ave. 1 mile east of STATE COLLEGE. Call Dan Pots (714) 630-6760

BY OWNER
Immac 5 bdrm 3 ba, 2 story, fam, din & liv rm, 2 frplcs, patio, FHA appraised $35,500, assume 5¼% loan, carry 2nd, 630-1412

Buena Park 1335

YOUR SEARCH HAS ENDED
when you see this extra sharp 3 bdrm, 1¾ bath Immaculate home. Family size kitchen, elec. range, hdwd floors, FA heat, w/w carpeting, park like rear yard, cov patio dbl detach garage, $24,950.
868-1503 714-522-2844
FARROW

6377 SAN MARCOS WAY
4 BR—1¾ baths $21,950
Assume large 5¼ FHA loan OWC 2nd TD. Close to schools & shopping. (JX4 front door)
GA 4-8523 BIXBY KNOLLS RLTY.

BY OWNER 4 br, 2 ba. firepl, hdwd parque floors, patio, fenced, shade trees, Nr. schls and J.C. $2300 dn. $23,000 Full Price 8391 San Clemente Way 714-823-7372

ORANGE COUNTY CITIES & TRACTS

Buena Park 1335

SPANISH HACIENDA
Immediate Possession
This is a true life & stucco Spanish home—it is immaculate! Large bdrms & all tile bath facilities. Remodeled kitchen, solid oak floors, ½ blk. to school-good district. Assume GI loan—just listed—don't wait—SEE IT now! Full price $19,950. S. Ana & Artesia frwys—Knott Ave. off ramp.
HOUSTON REALTY
7665 Knott Ave., Buena Park
714-522-8361 toll free 868-6733

BIG — BIG — LOT
3 Bdrm + den. 2 Ba family home. W/W crpts drps air conditioners etc. This clean home only $21,500. any terms. Incl. trade ins O.K. Brkr. 430-3555 (714) 827-5390

Cypress 1355

HOME & POOL
Large 3-bedroom in Executive area, good quality shag carpets thruout, 1¾ ba. blt-in range & oven. Price $30,950.
GENTRY REALTY
9762 Alondra, Bellflower 925-3757

TREMENDOUS BUY
new—2 years old—2 story 6% loan. $33,950 F.P.
UNITED 430-3555

FEW hundred cash to take over near new FHA loan-owner trans. 4 bdrm. 2 baths, many extras, $22,950 Larwin Realty Inc, 433-0322; 714—827-2221

BEAUT. 3 & 4-BR. Tanglewood Townhouses, take over exist. low interest VA & FHA loans. 827-1412
MESSENGER REALTY 826-9739

BY Owner, take over 5¼% in 4 br. firepl, cov patio, cpts, drps, beaut. landscaping. $32,500 after 5 pm 714—827-1067

BY owner 1 year old 4 bdrm, 3 baths, air cond., formal din rm, landscaped. 7¼% loan, extras. $34,000 (714) 826-7033

ORANGE COUNTY CITIES & TRACTS

Cypress 1355

POOL + + +
✓ PRESTIGE AREA
✓ 4 BEDROOMS
✓ 2 BATHS
✓ FAMILY ROOM
✓ BUILT INS
✓ W/W CARPET
✓ DECORATOR DRAPES
✓ FIREPLACE
✓ SPRINKLERS
✓ PATIO
. . . $29,900 . . .
NO DOWN OR LOW DOWN
SCHWARTZ REALTY
863-9130 714-522-8478

THE NICEST HOME YOU HAVE EVER SEEN. 4 brs, 3 baths, family room, 2 story, 2 years old. Take over $29,000 6% loan at $247 month. Includes all. Full price $35,600 $6000 down or trade for Lakewood Plaza home.
9795 CEDAR COURT
UNITED Properties 430-3555

5 BRS, 2 Ba., F.&H. Pool $32,500 Vacant! Lister Rlty 425-6466.

East Gate 1365

EASTGATE SPECIAL
fussy buyer, welcome! We're proud to introduce you to this immaculate largest 3-bdrm in area, Catalina model. Fireplace, huge separate living rm. Blt ins, semi-formal dining, handy garage-to-kitchen door. Hi block wall fences, attractive yard. Lots of planters big shade tree, patio, $23,950 FHA or GI terms ok.
ELLIS SCHRADER INC
12051 Valley View, Garden Grove
213-598-3318 714-892-6606

Garden Grove 1375

PRICED to sell by owner. Garden Park Estates, Lge. 4 BR, 2 bath w/firepl, biltins, w/w, drps. Fenced & landscpd. On cul-de-sac. $27,950. Principals only. 595-0958

ASSUME 5¼% GI loan paymts $162 mo. clean 3 bdrm + den, hdwd floors. $25,400. Kaletta, 714-531-3541, eves 531-7223 call collect

CLOSE L.B. & Frwy., 4 br. 2 ba. $23,950 sm. dn. 5¼% ln. 714-534-6004

CLASSIFICATION ORANGE COUNTY CITIES & TRACTS Garden Grove -- 1375 CONTINUED ON PAGE C-14

HOMES FOR SALE

Eastside 1155

$100 DOWN
1-br., sharp—can be 2 br. E-Z $14,800—FHA $109 mo. P & I, 7½% + ½ mutual mtg. insur. 1% loan fee 9% yr/rate 1% of orig. loan as prepay penalty.
VIREN REALTY 867-7215

$100 DOWN— $12,500
Sharp cottage, remodeled kitchen, new nylon carpet throut, best area. $92 mo. P & I, 8% FHA 30 yrs. ½ rate/yr. 9.5%.
MURDOCH REALTY TO 6-9761

MONEY TREE FIX-UP
Lge 2 + den or 3-BR. + lge 1-Br. apt. over dble gar. 50x130 lot. U B lucky one! Call Herb 434-0638.
Rex L Hodges GE 9-2191

TRY $15,500 LGE LOT
Nice older 2 & breakfst. rm. 1½ baths, 2 furnaces, + rental. No loan costs crpt., hrdwd. Nr. transp.
Nina Rltr. 438-4373 591-5674

TERMINO Ave. 4 units on 42x135 with room to add. $28,500. Submit on.
GENE PAGE GE 3-1397

2-BEDRM COTTAGE
53x65 ft. lot. Existing loan approx. $9100 — FP $8500 — Good location.
ANDREWS REALTY — 438-9934

$1,000 DOWN Fixer-Upper 3 Br. 1¾ baths, + sale. apt. $19,900, agent [illegible]

COR. 2 Bdrm home. R-4. All fenced. By owner 11th & Stanley. 1 blk E. of Junipero 395-2916
MEL SALSMAN
EQUAL OPPORTUNITY
BROKER 437-0907

El Dorado Park 1160

JUST LISTED
Two beautiful "304" models. One with pool, 4 bedrms, family rm, 2 firepl. Custom carpets, drapes. Built-in bookshelves, gorgeous landscaping.
RAPHAEL, Realtors
6435 E. Spring HA 9-5917

BY OWNER beaut. 4 br., 2 ba., dble. gar. $34,500 terms. 430-9578

Hawaiian Gardens 1172

$17,950 POOL, plus 3 bdrm plus rumpus room, garage, new paint. 425-7250 or 598-2809

2 HSES on 1 lot, 2 Br & 3 Br. By owner. $19,500 596-9239

Lakewood Area 1175

Best Lkwd. Buy
WELL KEPT "MUTUAL" 2 BR. HOME NEAR RALPHS GROCERY MARKET. REASONABLY PRICED, ON QUIET STREET.
John Read Rlty HA 5-6416

3 BR—$16,950
$112 PER MONTH
Including taxes and insurance. Assume an existing GI loan of $14,117 with interest of only 6%. Wall to wall carpets & drapes, family kitchen, huge cov. patio, large Dbl garage. Call 596-2757.
WALKER & LEE INC.

Charm-Comfort-Value
All wrapped up in this sharp 3 br. home + lovely den w/brick fireplace. Air cond. 16x32 ft. ocean Blue pool for this hot weather. This may be Lakewood's best buy at $23,950—any terms.
LANTING REALTY 866-1791

FIX UP & SAVE
2-Bedrm & family rm with 2 car garage. Only $19,500 Near Lakewood Center. A steal at this price so hurry!
5715 Lakewood Blvd - ME 3 5133
ELLIS-SCHRADER

JUST LISTED! VACANT!
5152 AUTRY — Nice 2-BR, full price $19,950 — Owner anxious. Submit terms & down paymt. Quick possess.
ROSS PREWETTE HA 5-5488
VIKING REALTY — 421-8961

3-BR CORNER, $21,000
5934 PEPPERWOOD
Try to beat this price. Near Lakewood Center, parks & schools. Drive by & call.
1715 Lakewood Blvd ME 3-5133
ELLIS-SCHRADER

2 & FAM. RM.
Professionally done off kitch. area. Paneling and firepl., carp. and drapes. Sliding doors to patio. Owner will help with down Pymt.
JOHN READ RLTY.
6345 Spring Open Eves HA 1-1751

OPEN SUNDAY 1-5
4746 GONDAR
FHA or GI — nice clean 3 bdrm. cov. patio, brick barbecue, dble det gar. fenced yard, $22,950.
REAL SMITH'S REALTY 925-5555

$995 DOWN
$199 per mo. Large 3-BR modern stucco. Like new. Dbl. attach. garage. Carpeting & drps. Assume 6% loan. No charge.
ROSSMOOR REALTY 598-2441

2 STY 4 BEDRM
+ Family room. Well kept + many extras, pride area. Assume low interest loan with approx $8000 down or submit.
TIFFANY REALTY 866-3788

OWNERS MOVING
Must sell this large 4-Bedrm. home. Shake roof. 2 baths. Built ins. Many extras. Only $27,500.
MULLEN REALTY
HA 1-1726 — eves: HA 5-5703

PRICE REDUCED
only $23,500 for 3 br & den, owner's leaving area. near grade school.
LAKEWOOD HOUSING CORP
421-6876 5464 Del Amo 866-3736

BARGAIN
3 Br, fireplace, ww crpt., fenced yard, all for $21,950. Low down moves you in!
NEYLAN Realty 866-7913

GI-Try $10 Closing Cost
5408 Knoxville—3 br. 2 ba. blt-ins. GI appraised $26,500. Sharp!
Occhipinti Rlty 866-3731
5787 South St. Lkwd. 866-4893

ATTN: SPECULATORS
3-bedrms, + family rm. Good loc. Make an offer! Call . .
2691 Bellflower Blvd. - HA 9-5928
ELLIS-SCHRADER

3 BR, all built-ins, dishwasher, circular floor plan, crpts, drps, beaut. landscpd, 20x25 covered patio, playhouse, lots of extras. $23,500. 865-5771, 11510 E. 212th St., By onwer.

6% FHA LOAN
6055 FACULTY 3 br. frpl. $22,300
Occhipinti Rlty 866-3731
5787 South St. Lkwd. 866-4893

3 Br.—Fireplace, Patio
5823 Oliva Open Sat. Sun P.M. Crpts, drapes, beautifully landscaped. Must sell this week. Submit Rltr. 433-4317, 598-3358

3 BEDRM $21,000
Walk to May Co. Corner lot. dble det gar. Best buy in area. GI terms.
TIFFANY REALTY 866-3788

Must Sell, Transferred
3-bedrm, family rm, pool. Near all schools. New carpeting. Top cond. By owner. 5418 Sunfield, Lkwd. 623-9563 $28,000.

BEST LOCATION IN LAKEWOOD walking dist to Lakewood center, 4 br, new crpts large covered patio, 2 baths, open Saturday & Sunday. Drive by 5317 Fidler

GOOD AREA
3 BR, 1 bath
4319 PARAMOUNT BLVD.
Lender 426-8655

DESPERIT!!
$178 mo. pays all. 3-BR., NEW loan 8.25%. No loan cost.
TONER Realty 425-7427

4 BR, 2 STORY WITH POOL
2000 sq ft, 2 bath, biltin kit, dbl gar. quiet street, priced to sell. $32,950. Owner. 865-5371

3-BR. w/bltins, new crpts. & drps. Close to schools, Douglas & shopping center. Priced to sell. 4944 Lorelei Ave., Lakewood.

CORNER 3-BR., family rm. 2½ ba. POOL, + many, many extras.
WOFFORD REALTY HA 5-1261

Move in 3-Br., 2 gar. $1000 down. on Fairman, 3 blks Douglas. $200 mo. tax incl. Eves 425-7334; 432-6046

LOVELY 3 Br home built ins. Dshwshr, new crpts, drps, 4543 Ninamo, Lkwd. 429-8325

NO DN, GI. Big 3 Br. 2 baths. Built-in kitchen. 2 car garage. Fenced yd. Rocke 426-5553

BY owner 3 bdrm, 1¾ ba, lrg fam rm, w/frplc, price reduced, open Sat & Sun. 3633 Centralia.

3-BR, 1½ bath. Vacant. $23,400 Redec. New ww crpt. Boat space. Open 1-5. Bkr. 434-5952; 431-2823

VA—FHA REPOSSESSIONS
ROBBINS REALTY 429-3909

BY OWNER Lkwd near Douglas 3 br., lge remodel. ktich. ww, firepl. redec. 6106 Oliva 634-0039

LARGE FAMILY-4 br, 2 ba, carpeted, prime area. $28,500-any terms.
BLAKO RLTY 425-6421; 867-0806

BY owner Mutual F mode. 3 br 1¾ ba, fam rm, ww crpts, drps. New ktich. $25,900. 421-3366

WILL guarantee sale of your home.
JOE WARREN Realty GE 0-1033

HOMES FOR SALE

Lakewood Area 1175

JUST LISTED
sharp 3 br. carson park "D" model, beaut remodel kitch & ba. quiet cor many extras, only $22,950!
SPOTLESS 20 PLAN
popular 3 br, large dining rm, excel loc. Near schools. Drive by 4547 Josie only $21,950!
NEW LISTING
Immac 2 br., walk Lkwd center. beaut. ww, bbq, blk fence. $19,950!
ALSO "A" MODEL
NEAR CENTER FHA appraised $20,600. Asking only $19,950. conv. or assume excel FHA loan.
ART HOLLAND ANYTIME 438-1080
JOHN READ RLTY HA 1-1751

DUTCH VILLAGE
BEST BUY
3-BR., 2 BATHS
$21,950
3-Bedrm, 2-bath home. Newly redecorated inside. Hardwood floors thruout. Cov'd patio, block wall fenced. ½ block to shopping, just around the corner to Mayfair High & Esther Lindstrom Elementary. Owner purchased other property & must sell now! $21,950 but HURRY, THIS WON'T LAST.
GIBSON Rlty HA 5-7454
4136 Paramount Blvd Lakewood

OPEN SUNDAY 1-6
5403 Bellflower Blvd.
(No. of Del Amo) Real sharp 3 bedrm & den home, close to schools & May Co. shopping center. Den 20x25 with rock fireplace, new carpet & drapes thruout. Will sell GI or FHA $24,950.
COGBURN RLTY. CO.
10001 Artesia Blvd., Bellflower
Phone 925-5005

LARGE 3 BEDROOM
15x21 Den with used brick fireplace, hdwd flrs, crpt., drapes. dble det. gar. Room for boat or Camper. Priced $24,950-FHA or GI terms.
GENTRY REALTY
9762 Alondra, Bellflower 925-3757

OPEN TODAY
3722 CAPETOWN
Large 2-Bedrm, "A" Plan, new corp., very nice. Asking $20,900.
Roy Riggs 421-1262
John Read Rlty HA 5-6416

OPEN UNTIL SOLD
4707 LAKEWOOD BLVD
Sharp 2-Br., carpets & new draperies, new paint in & out.
RIGGS 421-1262
John Read Rlty HA 5-6416

Open House
2812 Freckles Rd.
Lkwd. Cust. 2 BR, den. Sep din. rm, w/w crpts, drps, patio, dble gar, fenced, landscpd. Immac. in & out. Many Xtras, only $22,950. 425-1839, (714)-894-1286

2-STORY—$21,900
3 Bedrms upstairs. Ideal for a family. 2-bathrooms. Modern gas kit. with built-ins. Firepl. Lots of house for little money!
5715 Lakewood Blvd. - ME 3-5133
ELLIS-SCHRADER

DON'T LOOK TWICE
CUZ IT'LL BE GONE!
Dutch clean 2 Br., den, all xtras including birch cabinets, blt-in range & oven, firepl & sep. dining room. Today's best buy.
WILLIAMS REALTY 421-8938

3504 Deerford-open
3-BR. Cov. patio. Dble. gar. Across from park. Submit on terms. GI-FHA ok. Eves. Quinn 429-5609
Rex L Hodge 425-1207

GI Try $10 Closing Costs
5444 Briercrest—3 br. 2 ba. + den GI appraised $25,000. Sharp!
Occhipinti Rlty 866-3731
5787 South St. Lkwd. 866-4893

BY OWNER
New 3 BR, 1¾ bath, w/w crpts, drps, lovely patio, walk to all schools block fence, beautifully landscaped $24,000. 18809 Castle Pl., South on Palo Verdes 867-7470
VIKING REALTY 421-8961
4158 Woodruff (at Carson)

Lakewood Country Club Estates 1180

4427 Fairway Dr.-open
Lovely 3-BR., Lge family rm, 2½ bath. Over 200 sq. ft. of gracious living. Only $55,000. Submit your terms. Eve Quinn 429 5609
Rex L Hodges 425-1207

OPEN SAT. & SUN. 1-5
4004 COUNTRY CLUB DR.
4 Bedrm., family rm., 3½ baths. Tri-level. Living rm. overlooks 14th Fairway. This is truly a "PLEASURE TO SHOW" —
ANDREWS REALTY 438 9934

3 & DEN 2 BATHS
Elegant home. Use as 4 br. move in condition. SHARP!
Call Al Long 434-6767 437-0631
HATTERY & PENINGER RLTRS.

LEASE OPTION 4 br, pool, fam. rm., 4 bath. Move in condition.
RITA WEIL anytime HA 1-2504
JOHN READ Rlty HA 5-6416

Lakewood Plaza 1185

Just Listed Drive By
3403 Snowden 3 Br. 1½ Ba. + new kitchen, excel corner. Try $24,900. Seller very anxious.
6729 Huntdale 3 Br. 2 ba, lge family room + sparkling pool, newly decor. in & out. Try $31,500.
3085 Iroquois 3 Br. 1½ bath, family room & sep. dining area. Interior oriental decor. Try $29,500
John Read Rlty, Inc.
6345 Spring open eves. HA 1-1761

UPSET?
because you can't find a home? MOVE IN while escrow closes. in this spacious 4 br, 2 ba. home. owner will sell GI. Priced at $26,900
John Read Rlty Inc.
6345 Spring open eves HA 1-1751

POOL TIME PLUS
HUGE FAMILY ROOM
Large remodeled kitchen with blt-ins, 2 baths, forced air heat and fireplace. Only $26,950 for all this. Millikan high district. Call 429-5924, open eves.
WALKER & LEE, INC.

A GEM! 5¾% FHA
OPEN SUN—6222 PEABODY
Assume $14,300 loan, $130 mo. PI & TI. It's sparkling clean! Owner will help finance. Submit down paymt. Better come by & see! Full price $21,950—A sweet home!
ROSS PREWETTE HA 5-5488
VIKING REALTY 421-8961

!! OWNER ANIOUS!!
Customized 3-BR., 3 baths, giant family rm, enlarged living rm, complete built-ins in kitch. LOADED! Only $29,750. Submit small dn paymt.
RAPHAEL, Realtors
6435 E. Spring HA 9-5917

OPEN-2618 Knoxville
Owner bought another, he says "Sell this weekend" - Gorgeous family rm. Palo Verde Stone firepl. Nice patio. Close to schools, shopping.
MOORE 597-4354

BY OWNER
2 Bdrm. fireplace, tiled shower near schools & shopping By appointment or all day Sun. 3332 Senasac. HA 9-0073.

NEAR Lakewood Shop. Center. Clean 2 bdrm w/w crpting. Drapes. Large fenced yard. Immed. Occupancy. $18,950. No. FHA No VA. 925-0189. Open House. Sun. 12-4 5339. Autry Ave.

Nice Neighbors
a good start to enjoy this 3 br, 1¾ ba home ww crpts, drapes, firepl. dishwasher, patio block fence. Call
ROBBINS RLTY 428-3909

BY OWNER—3 BR, 2 ba., 20x20 fam-rm w/blt-ins, new crpts., all elec kit. forced air heat, covered patio, heated pool. 2658 Ostrom 429-1863.

BY owner Atla. 3 Br. ww, drps 2 Ba. Knotty pine den, 2 firpls. Newly painted, new roof, dble gar, extras. $27,500. 6721 Premium. HA 9-5465

BY OWNER-2 BR. $20,500. Fireplace prof. redec. tiled shower, hdwd. flrs. walk to Ralphs, Millikan 3428 Canehill (Vacant) 425-7609

3-BR, 1½ bath. Vacant. $23,400 Redec. New ww crpl. Boat space. Open 1-5, Brk. 434-5952; 431-2823

BY OWNER, 3 br. 2 ba. ww thruout firepl. Price reduced. Must move. 3308 Petaluma 429-0591

6202 KEYNOTE, 2 BR & den, many extras, 5¼% loan. $23,900. OPEN Sun. 439 3155 or 436-6710

$6000 DN. Assume 5¾ FHA $153 mo. incl. taxes 3 Br. 1½ ba. blt-in elec. kitch. Rltr. GE 4-6920

RANCHO home by owner, 3-bdrm., air cond. den, 2 ba. 421-3952

3 BRS, 1 bath. FHA, VA financing avail. LISTER Rlty, 425-6486

Lakewood Village 1190

CUSTOM 2-BR. 2 ba., family rm. dble firepl. All blt-ins. $39,000. 4510 Warwood Rd. 421-9381; 425-0787

Lakewood Village 1190

MOTHER-IN-LAW?
Lovely 3 bedrm & den home + detached quarters for "Mom". 16x32 pool for the family with large outdoor patio for those summertime parties. Low low price of $32,500. Call 421-9381 or 827-7210.
WALKER & LEE INC.

DON'T OVERLOOK
4820 Pepperwood-open
Reconditioned 4-BR. 2 bath. New elect. kitchen. Immed. poss. Only $29,950. Eves Rachel 425-1394
Rex L Hodges 425-1207

Lovely Village Home
4284 Pepperwood. 4 BR., family rm. Lge swimming pool w/jacuzzi Call for more details. Eves Bud 860-3460
Rex L Hodges 425-1207

Open-4317 Sunfield
FIREPLACES! ELECTRIC BLT-INS! 2 BATHS! COVERED POOL! OWNER WILL HELP FINANCE.
421-9441 CAL RLTY 596-3665

LEASE OPTION. Large 3 br. showplace, over 2300'. Park like 120x130 lot.
RITA WEIL anytime HA 1-2504
JOHN READ Rlty HA 5-6416

Los Alamitos 1200

Burn Those Rent Receipts!
THAT'S ALL THEY'RE GOOD FOR!! Here's a spacious 3 bedroom home - clean & recently painted, nice carpeting & draperies & lots of extras you've always wanted. Located on a quiet tree lined street in a desirable residential neighborhood where you'll be proud to raise your family. YOURS ON THE BEST OF FHA, GI OR CONVENTIONAL FINANCING AVAILABLE & PRICED AT JUST $20,750 with one monthly payment less than rent. WHY RENT WHEN YOU CAN BUY SUCH A HOME FOR SO LITTLE? COME SEE!!
Aetna Realty Service
11174 Los Alamitos Blvd. GE 1-3511

3-BR., 1½ bath, Vacant. $23,400 Redec. New ww crpt. Boat space. Open 1-5. Bkr. 434-5952; 431-2823

Los Altos 1205

$200 TOTAL CASH
TO VETERANS
OR JUST $1950 TOTAL CASH FHA, NO ADDITIONAL FUNDS NEEDED. VACANT 3 BDRM WITH ENTRY HALL & REAR LIVING RM. OPENING TO TREE SHADED YARD. ONLY 3 BLKS. TO BROADWAY SHOPS & SCHOOLS.
Sparow Realty HA 1-9478
"A NEST FOR EVERY BIRD"

MOVE IN BEFORE SCHOOL STARTS!!
"Our Lady of Refuge" is nearby so are the Broadway Shops. Immac. 3 Bdrm home on lge lot. Cov patio. Best Priced Home in Area!
MOULD REALTY HA 5-7496

5 Br fam. rm. $29,950
2 baths, forced air, firepl. beaut. quiet Los Altos area. Redecorated inside, new carpeting.
JUST LISTED
IMMACULATE 2 br, near shopping center. extras. only $20,500.
ART HOLLAND Anytime 438-1080
JOHN READ RLTY HA 1-1751

Walk to Broadway Shops
1½ blocks to shopping center & bus. 2 brs. Firepl. dble gar. Ideal for retired or 1 car family.
John Read Rlty, Inc.
6345 Spring Open eves HA 1-1751

TOP LOCATION
Shopping Center, Douglas, schools. Leisure living in charming 2-BR, 1½ baths home. W-W carpets, drapes. Appliances. Many custom features.
Moore 597 4354

Kindergarten-College
Marble entry. 2 BR. Sm. fam. rm, firepl. Nat. wood. Air cond kitch Shutters 1 ba. (Room to add). Fenced, landscpd, sprinklers. Hdwd. $24,500. GI, no dn, FHA, $1500 dn. 596-7848

Tremendous Value
ONLY $23,900 for this lge 3-BR. 2 bath home. WW crpt. drapes. FA heat. Dble. gar. WILL sell GI or FHA.
Rex L Hodges HA 1-8233

2-BR. — DEN GUEST HSE
14x21 ft. den. w/firepl. Spacious guest house, ideal for in-laws. Dbl. garage on alley. Nr. Catholic Church. Widow, must sell . . . Vacant!
FRED ROSE RLTY — 597-2481

Nr. Broadway Shopping
Spacious 2-Bedrm home. Corner lot. 2-car garage on alley. Widow, priced to sell . .
Fred Rose Rlty 597-2481

$1000 price reduction
3-BR. nr. St. Joseph Catholic church & school. Carpet, drapes. Dishwasher. Air cond. liv. rm. Lge back yard. Good terms.
RAY SHINN, Rltr. 598-3353

VACANT!!
Move right in. Huge living room. Huge fireplace. Big bedrooms. Big baths. SMALL PRICE. Special Terms avail. Call now!
TONER REALTY 425-7427

2353 PALO VERDE
3-br., 2-ba., fam. rm., 2 dble. garages. lge. pool. Blt.-ins, crp. & drapes. Owner will finance. Open til 8 p.m. 596-6313.

REDUCED. 3-BR. 2 BA.
Family rm., din. rm., fully crptd., firepl. 2051 Snowden, 596-7521.
ALL KINDS OF REAL ESTATE
RAY HAZLET, Realtor 598-3309

Los Cerritos 1210

BY OWNER
Large 2 Br. & family rm. + lge. guest house, huge estate type lot. LOW DOWN payment. EXCELLENT financing.
Call Mr. Gourley — Collect
(213) 376-7965 Days
(213) 376-7379 Eves

3834 CHESTNUT AVE.
3 br, 3 baths, refreshing swimming pool & other entertaining features. Electronic range & oven included. Reduced to $44,900. See by appt. or Open House Sunday 1 to 5 p.m.
BIXBY KNOLLS REALTY
GA 4 8523 DAY OR NIGHT

22 LA LINDA DR.
Priced right for quick sale. Call to See Custom built modern home.
OPEN SUNDAY 1-4
Ethel Henry 426-3324, 426-7855
REG DUPUY RLTY

3758 Country Club Dr.
Spacious home. Perfect cond. 75x175 landscaped lot. Owner help finance. Bob 433-7100
REX L HODGES GE 9-0404

More Room Per $$$
4 Bdrm, 2½ Ba. 2 fireplaces. 24x20 family rm. Nr. State College, assume large 6% loan, 2,200 sq. ft. $32,500. Ph. 596 2064

North Long Beach 1220

LEASE-OPTION
2 & den stucco. 1½ bath. Dble gar. Alley. Vacant 252 E. 57th St.
GA 3-5466 GOAINS Rlty HA 5-8482

NEWLY CONSTRUCTED
Lge. 2 br. mod. stucco, blt-ins, walk-in closet, lge. breezeway. dbl. gar. Only $19,350.
Jim Hiatt/Alex 591-5674 596-3024

OPEN SAT. & SUN. P.M.
1048 E. 67th St.—2-BR. & DEN. Attractive home!
GA 6-5935 LEAR Rlty 428-1438

3-BR—2-BATHS
6% loan. $1500 down. Call . . .
BOB FARMER GA 2-0353
VIKING REALTY 426-6184

DRIVE BY 103 E 69th St.
3 br 2 bath home, fireplace, closed patio off 2 car garage. Spacious living. Call for appointment.
C H Lewellen Realtor 631-6653

TWO ON 1—$16,000. Full 2-BR. + nice rental. Nr. St. Athanasius. Has only 1 drawback—it's hard to show. Call
Howard Buller, Realtor GA 3-6478

WHY RENT? ? ?
Price reduced on 2 br. "Fix-up" Drive by 315 Neece St. Anxious owner - Immed. poss. GA 3-9129

3 BR OLDER FRAME, CLEAN R-4 lot 50x150—$18,960. GI or Submit on terms.
SOL LEVIN RLTY 421-8438

BY Owner, new 3 br. 2 ba. cpt, drps, blt-ins, patio. $2500 dn. May accept part payment in trade 714-827-6769

CUSTOMIZED 4 br. tile, 2 ba. ww thruout, PV Firepl. bltins. lge. covered patio, oversized gar. xlnt cond. $26,500. Terms 423-5021

ADEMA'S 3 BR. BUY. Vacant. Nr. Jordan High. Must be sold. Call for appointment. GA 2-1241

BY OWNER 2-BR. stucco, garage, lge. fenced yard. Shade, excel. condition. $18,500. 422-3239

$18,500 for this sharp 2 Br. with $14,500 FHA loan $130 mo.
Ed Grant Rlty 598-3358; 865-3571

ASSUME 6%, FHA loan, low equity, 3 Br. Cov patio, lge lot. By owner 428-4573

$17,950—LGE 7% loan. Real nice 2-BR. nr Atlantic. Move in soon.
Howard Buller, Realtor GA 3-6478

VACANT 2-Br. frame, R-4 lot. Dble gar. AT 116 E. 55th St.
GA 3-5466 GOAINS Rlty HA 5-8482

2 BR. 5½% loan, low down. 5515 Gardena Ave. 421-4679

HOMES FOR SALE

North Long Beach 1220

Voted best buy
BEAUTIFUL VETTER PARK
3-BR. Dining area. Brkfast nook. Hdwd floors. WW carpet. Tile kitchen & bath. Dble gar. pretty fenced yard. Vacant. Quick poss. F.P. $21,900.
GA 2-0977 GA 2-0977

Circle this ad
3 ROOM COTTAGE, 40x120 lot. Ideal home-starter! Not the Taj Mahal - but very livable. Small down/Owner will finance. F.P. $7500. Call now.
GA 2-0977 GA 2-0977

INCOME STARTER.
2 HOMES 50x125 LOT
Roomy newer 2-BR. + good 2-Br. rental. Stucco construction. Dble gar. Plenty of parking. Submit down. F.P. $25,950.
D. Van Lizzen GA 2-0977
5942 ORANGE AVE.

OWNER MUST SELL!
Custom Corner Duplex
3-BR., 2 bath + 2-BR. All features, incl. blt-in dishwasher, range & oven. Carpet, drapes. 5 years new!! 3 car gar. Asking $41,500 but owner anxious! Submit your deal TODAY.
D. Van Lizzen Rlty 591-1361
2170 PACIFIC AVE. Open Eves

THE WORK IS DONE
desirable loan for assumption, all you do is move in. Ultra-sharp home new wall to wall carpeting, large kitchen with service porch, 2 extra large bedrooms, double garage, large lot, only $19,950.
John Read Rlty HA5-6416

3-Br. Studio duplex
(1½ BATHS—EXTRAS)
Gold Medallion. Approx. age 3. Carpet, drapes. Blt-in range, 3 car gar. Disp. Separate yards. Loan balance $27,000. Submit dn.
RATAJACK REALTY GA 3-5468
5913 Orange, Alt. 6 p.m. GA 3-3975

Take your pick-10% down
3 delxe 2-BR. Only 3 yrs. old.
2-BR. HOME + 3 1-Br.'s. Lge lot
6 plo 1-Br.'s LIKE [illegible]
These properties are all clean & sharp. Eves Pierce GA 2-4239
Rex L Hodges 422-1257

LARGE FAMILY HOME
with 2-car garage on alley. Room for boat, camp trailer & other equipment. Assume 6% GI loan. $2,600 down. Call . . .
BOB FARMER GA 2-0353
VIKING REALTY 425-6184

241 E. ADAMS-2 BR.
1050 Sq. Ft. New Roof, Cent. Air Cond., F.A. Heat, Filter, Insul. Form. Din. Rm. Blk. Fnc. Patio, Pav Alley, Dbl Gar, Crpt, Drps! Priced Right! BRUCE KUNKEL, Realtor 423-0971

"$126 PER MONTH"
Pays all. Sharp 2-BR. New paint in & out. Take over FHA loan. F.P. $18,750.
SANDLER-ROSEN RLTY.
1714 CLARK AVE. 597-3387

3 BEDRM $17,950 F.P.?
YES—this large family home is vacant & ready for you. Brand new crpts & 50x150 ft. R-2 lot. Will take VA or FHA. $17,950
Bruce Mulhearn, Realtor 925-1245

Side x Side Duplexes
Furn. 1-Br.'s. Sharp, clean. Good rental area. Garages & parking. $31,900. Submit your terms.
JOHN W. REED, REALTOR
GA 3-7981 401 E. Market GA 3-8624

3-BR.—2 BATHS
Sharp Longwood Estates home. CB fence. Cov. patio. Dble car. New paint. $22,850. Submit terms.
JOHN W. REED, REALTOR
GA 3-7981 401 E. Market GA 3-5609

5960 CALIFORNIA AVE.
OPEN 2 to 5
Lovely & Cheerful 2-Br., 1½-lot. Living quarters w/bath off garage.
GA 2-2062 RAY AKERS HA 5-8565

Open 1439 Michelson
CUSTOM 3-BR. 2 BATH. Birch kitchen, elect. blt-ins. 2 yrs. old. Call Lacy 638-5619
S. L. STARR CO. 423-1487

JERRY'S SPECIALS
3 Homes, all in xlnt areas, 1 br., 2 br. & 3 br. Must see to appreciate —owner's anxious!
JERRY'S REALTY GA 3-1637

3-BR. nr. Jordan HI & Houghton Park. A lovely home with many quality extras & amenities. Owner quite anxious — see this — it's an ideal family home!
Howard Buller, Realtor GA 3-6478

Wanted: large family
for this 3-Br & rumpus rm., 2 baths ONLY $23,900. Submit on terms. Eves DUKE GA 3-3396
Rex L Hodges 422-1257

PRICES SLASHED- Open Sat.-Sun. 6821 OLIVE—sharp 2 & den. Owner's leaving city. Submit.
6281 CERRITOS—sharp 3 br. Lots of goodies. Fast possession.
H. ADEMA REALTY GA 2-1241

BY OWNER 2 bdrm & den 14x32" w/large stone fireplace & w/stainless steel BBQ. crpts. & drps. Marble pullman sink. Guest house in rear. $19,750. PH 423-3837

OPEN 1 to 5. 3 Br. GI. Beaut. street, 345 E. 61st. GA 8-5592 Bkr.

Norwalk 1225

WOW!
3 BEDROOM — VACANT
Lovely home, great location, walk to schools, shops, bus. Features separate dining room, service porch, carpets, drapes, only $18,950 F.P. Low down FHA or GI terms.
COAST HOMES
11264 Firestone Blvd. 864-7751
Open 7 days 9 to 9

$12,500 FULL PRICE! 2 bdrm home with new roof. Good carpets in living rm, attach garage. Will sell FHA, VA or FHA/VA terms, located near Excelsior School. Better than rent! Call Hardin Realty, 714-638-7121

3 BEDROOMS — 2 BATHS
Closing costs only to GI's. Norwalk Village area. hdwd. flrs., big patio, block fenced rear yard, only $22,500 F.P. Bkr. UN 3-4747

BY OWNER-2br. house, lge lot, new roof, completely remodeled. Vac $14,900. 14617 Leibacher 695-7800

Paramount 1240

Brand New Listing
2-BR., family rm. On lge 62x256 lot. Rm for more units. Only $26,000. SUBMIT on terms. Eves Emerson 424-5251
Rex L Hodges 422-1257

WAIT FOR ME!
A 3 br. stucco, very clean, rent for $145 mo. while buying. Low down pymts. only $16,595 F.P. Don't be left out - Call
FOREMOST REALTY 634-3055

GI Resale try $20,950, 4 bdrm, 1¾ bath, hdwd, dble. gar underpriced fixer-upper. Low int. low paymts. low down. make offer. Larwin Realty Inc. 430-0322

15240 Bellina 2 br. sharp VA FHA financing avail.
LISTER REALTY 425 6486

HUGE 3 BR hardwood floors, SEP. DIN. ROOM. FHA or GI terms. only $14,500 Bkr. 634-3430

BY owner 3 Br. 2 Ba. cpts, drps, bltins, 5¾% interest. 634-1266.

Park Estates 1245

Be Gloriously Free
OF BIG LOAN COST when you purchase this home OWC the loan! In sparkling condition, this home has 2 Brs. and convert. den. Most enjoyable living rm. and dining rm., that views the garden, blt-in kitchen, autom. sprinklers, newly decor. Inside and out.
WE HAVE MANY OTHER FINE HOMES TO SHOW
MILDRED ROBINSON
GE 4-7407 REALTOR 597-7392

Golden Opportunity
Lovely 2-Bedrm home with family rm. & separate dining rm. 2-firepl. Generous owners will finance with small down. Might take boat or T.D. as down. Offered at $39,500. Call . . .
Charles Lane GE 9-3488
EQUITY BROKERS, Inc
1046 Redondo, Realtors 434-6731

STEAL THIS ONE
2 & den, 1½ baths, new paint vacant! Immediate possesion! Only $34,500
Call Al Long 434-6767 437-0631
HATTERY & PENINGER RLTRS.

Rossmoor 1255

PRICE REDUCED!
Lovely 4-Bedrm, "Estates"— w-w cpts., drapes. Patio front & rear. Many extras. Like new. Submit offer. Anxious! Excellent financing.
Waite Realty Assoc 598-2456
429-6463 eves GA 4-2392

BRITTANY GARDEN
4 Br. 2 ba., Firepl., blt-ins, F.A. heat, w-w, drps., dbl. gar. A-1 Cond, $33,900. 6¼% FHA loan. A-1 buy.
RENE REALTY GE 4-0908

EXCEPTIONALLY ATTRACTIVE "Virginian" by owner. 4 br., 2 ba., blt-in. kitchen, fam. rm., din. rm., lge. liv. rm., covered patio, beaut. landscaping. 5½% loan. 596-4707.

BY owner — 3-Br., fam. rm., newly painted in & out, fruit trees, immed. poss. 3241 Bradbury 430-2336.

OWNER-Estate model 3 Br. Fam. Rm., din. rm., liv. rm. Premium lot, rm. for boat. 431-1841

FINE HOMES IN ROSSMOOR!
ROSSMOOR REALTY 598-2441

HOMES FOR SALE

Rossmoor 1255

NOBODY'S PULLING YOUR LEG
We DO Have That Home You've Been Looking for!
A TRI-LEVEL IN COLLEGE PARK
with a $28,000 low interest loan at
4833 HAZELNUT
A 5-BR, 2½ BATHS
with an FHA $28,800 loan in "Suburbia" at . . .
11372 KELLY LANE
A 5-BEDROOMS ROSSMOOR HOME
where the owner will pay points.
11335 WEMBLEY
PLUS SEVERAL OTHERS THAT WILL BE
OPEN
For Your Inspection
SO CALL NOW!
DeBENEDICTIS
12131 LOS ALAMITOS BLVD.
GE 1-2507

A MAN WITH ONE WIFE AND TWO HOUSES
Wishes to sell one house!
So see this beautiful home that is just waiting for you at . . .
4833 HAZELNUT
and then make your offer!
DeBENEDICTIS
12131 Los Alamitos Blvd.
GE 1-2507

11821 Wembley Rd.
IDEAL 4-Br. home for family with small children. Nr. schools. Many extras!

12171 Christy Lane
OPEN SUN. 1 to 5. — Owner wants fast sale. Xlnt location. Ranch model. Orange Co.
Security Rlty. & Investors
430-3523 3772 KATELLA

Rossmoor's Largest. . .
4 BEDROOMS
Big Yard & Big Pool. This Charmer with formal dining rm, family rm & large lanai is too much house now that family is raised. good remaining insurance loan & flexible terms.
Eves—Call Kuni 431-2739
John Read Rlty HA 5-6416

SCHOOL STARTS SEPTEMBER 15TH
HURRY for this 3-Bedrm + family rm. modern . . . near St. Hedwigs school. Large, spacious yard with waterfall & fruit. Only $26,900 full price. With low down paymt.
Rossmoor Rlty. 598-2441

OWNER ANXIOUS
luxury bargain. 3 large brs, enlarged family area, 26X15 living room, many extras. Swim for health in the 18x30 heated pool. Priced to sell.
JOHN READ Rlty, Inc.
6345 Spring open eves HA 1-1761

NEW ENGLANDER
3 Br. 2 baths. blt-ins, ww carpet. fenced yard, covered patio. $31,950
PRESTIGE REALTY 433-9966

Seal Beach 1265

UNUSUAL POOL HOME
OPEN 1635 CATALINA
2 story, 3 br, family rm. 3 baths ocean view. + 20x32 pool. Owner very anxious. Submit.

Spectacular 4 br + fam rm
OPEN—3610 PRIMROSE CIRCLE (College Park East—Near Lampson & Rose). Immaculate split level, 2½ baths, plush carpet & drapes. spacious entertaining area. + many extras. Large Cul-de-sac lot.

Want Immac 3 br+fam rm
OPEN 700 Coast line dr. sharpest home on block. words can't describe it. Flexible financing.
Dick Carlson GA 1-5268
John Read Rlty HA1-1751

ONLY $25,000
2 br, dining room, corner lot.

VIEW HOME
UNOBSTRUCTED VIEW from living room, dining room, 3 spacious bedrooms, 2½ baths, EXTRA LARGE family room with wet bar, Just listed for $47,900.
Reva Olson 431-4329
John Read Rlty 434-9936

OCEAN FRONT DUPLEX
Top condition. Lower rented at $275 usfurnished. Price in mid-60's. Excellent financing.
WE HAVE A GOOD SELECTION OF OCEAN FRONT & ADJACENT PROPERTIES. INVESTIGATE!!
LEEDOM REALTY
1400 Ocean, Seal Beach, 430-1057

COOL & CHEERFUL
OPEN SAT. & SUN. 1-5
121-3RD STREET
BEAUTIFULLY FURN. 2-BR.
See us for details on other 2 to 4 Brs.—income units or building sites.
SUN REALTY 596-1601

BEST BUY
Open 2-5 701 Bayside
Pool — 3 br., 2 baths — prime location on the hill. Only $31,900.
Call Bill Kimmel 430-4717
McGrath Shank Co. GE 9-2121

2 BRS. + DEN
Fireplace, patio, blt-ins, 1¾ baths, priced right!
MUNTZ REALTY
5536 E. 2nd GE 9-2161

½ BLK OFF OCEAN
Just listed 4 Units. Two 2-Br. Lot 50x117. Great potential! Needs some work. Priced $49,500.
Rex L Hodges HA 1-8233

725 Driftwood Open 1-5
Modern 3 Br. den, 2 baths, dbl gar. boat storage close to shops.
MARRY Rlty GE 8-5762 GE 3-3471

BUILDERS SPECIAL
4 new homes to choose from Crestview & Catalina-drive by for info call Gagnon 435-4868

3 BDRM, 2 ba, nr shops, schools, beach, $28,500 owner, 596-6558

LEEDOM RLTY., 1400 OCEAN. Best Beach buys! 430-1057

Signal Hill 1270

SPACIOUS 2-BR home. Spanish style. Only $17,900 - GI Terms. On Falcon Ave. Rose Rlty 597-2481

State College Area 1275

PRICE REDUCED $3000
Deluxe 4 Br. 2 ba. Nr. all sch'ls & Cal State. Kinder To Masters. Encl. sauna pool. Owner assist financing 853 LEES AVE. GE 1-7463

OPEN SAT. & SUN.
3651 Wisteria (College Park East) 4-BR., fam. rm., formal din. rm, 2 bath. Deluxe shag WW, drapes.
LOREN BROWN Realty 421-3786

OPEN SUN. 1 TO 5 P.M.
351 DAROCA, BKR.

SAVE $2000, conventional fin. 3-bdrm., 2½ ba. Move in before school starts. 6240 Vista. By owner. GE 1-0513

LOVELY 4 Br & den close to L.B. State College, $27,500, Owner 433-0083

OPEN - College Park West. 3½ yrs. old 4 BR., 2 ba., Many extras. $31,700. 431-4191

HOMES FOR SALE

State College Area 1275

COLLEGE PARK
4 BR-GOV'T APPRAISED
At $36,500 - Immaculate 2 bath home - Gorgeous floor to ceiling dual brick fireplace. Exquisite elec. medallion kitchen overlooking 13x19 family room - Plush carpets & drapes - Huge 2½ car garage. Call 596-4493.
WALKER & LEE, INC.

THE BIG SPLIT LEVEL
20x20 FAMILY ROOM
4 BDRMS, 4 BATHS + A GORGEOUS ALL ELEC. KITCHEN & QUIET SECLUDED YARD & PATIO. CHOICE LOCATION, 2 BLOCKS TO STATE. JUST $42,900. ALSO A 5 BR.
Sparow Realty HA 1-9478
"A NEST FOR EVERY BIRD"

YOU'RE WELCOME
to come & look this well cared for home over either Saturday or Sunday afternoon at 835 Stevely. North of 7th & East of Studebaker Road. It's a Beauty!
RUNDQUIST REALTY
Days 433 0092 Evenings 430-1665

6481 DE LEON OPEN SUN.
LA MARINA ESTATES
CUSTOM 4 BR & FAM RM
OWNER TRANSFERRED
Breakfast bar seats 6, 15x17 fam rm, agate entry, P.V. stone firepl, 3 ba, 2 patios. price reduces
WRIGHT-EDWARDS
425-1203 431-0589

Torrance 1280

OPEN house - 4½% G.I. loan. For extra large family or supplement income. 2 br. & den + separate outside entrance room & bath. Many nice features. For sale by owner. 2301 W. 177th St. $29,950.

Westside 1285

FORECLOSURE
Attention Vets - $1 moves you in. Also FHA-$200 MOVES YOU IN 2,3,4 & 5-BRS.-ALL AREAS
GA 6-4569; 426-6479; 831-5866
MAGEE Realty 1835 W. Willow

BY OWNER, Nice 2 Br., fenced yd. FHA appraised at $16,300. Vacant. Good VA loan can be assumed at 6% w/cash down. Total pymt $101, less than rent. 2381 Adriatic, L.B. Phone 599-3427.

BRAND NEW 2-BR.
open house 1-4 p.m. - 1727 W. Columbia. Nr Jr. Hi. L.B. w-w crp. drapes. fenced etc. GI Appraised $17,800 FP 213; 531-3797 or 531-1359

Vacant GI or FHA
3 br. & den. Carpets, drapes, real fireplace in den. Must see to appreciate. Means Realty, 424-8981

Wilmington 1290

1463 LAGOON—3 BR. Dining rm. Lge. kitchen. Fenced yard. 10% down. Eves. Bill Spiess 421-9801.
LEAR REALTY INC. GA 6-5935

Wrigley 1295

2 HOUSES—$22,950
See today at 2353 Linden Ave. 3-BR. & den + 1-BR. Xlnt buy!
PETTIT GA 7-6418; eves GA 4-5754

$550 DOWN—GI
Lovely corner. Immed poss. Good area.
Ann GA 7-5418; eves GA 7-2120
REX L HODGES CO.

CUSTOM CORNER
Beautiful 2-Bedrm & den, 2-baths. Extra large living rm with firepl, and sliding glass doors overlooking cov'd patio & lovely lighted rear yard. Elec. blt-ins. Separate breakfast rm. WE'LL BE PROUD TO SHOW YOU THIS SPARKLING HOME TODAY!
MOORE 597-4354

$1200 DOWN—
NO COSTS!
Takes over existing loan at $210 mo. incl. taxes & ins. Spanish 2-BR. large living rm. firepl, playrm. - workshop w/bath. Patio. 2951 Cedar. Call owner 385-5381, 9-5

FHA & GI BUYERS
Here's the one! 3-BR., family rm. Lge lot. Carpet. 1650 sq. ft.
NOEL GA 7-5418; eves GA 4-7205
REX L HODGES CO.

LOVELY 3 br. stucco. Lge living rm., sep. dining rm., tile kitchen & bath, hardwd floors, decor like new. Must be sold. Terms.
RED TOP REALTY 439-2179

2342 SAN FRANCISCO—OPEN 3-Bdrm. Game room, and pool. Lovely 2-BR. w/blt-ins. Small lot. Corner 3-BR. Family rm. 2 baths. 599 2653 ROBINSON 2182 Pacific

Won't Last at 6½ x Gross
10 Units 2 Story Mod. stucco. partly furn. Only $64,950.
Jim Hiatt/Alex 591-5674 596-3024

Sharp Spanish Elec. Blt-in
2 Brs. Nat. wood dishw F.A. ht., sprinklers, dble. gar.
Nina Rltr. 438-4373 591-5674

OPEN. 3069 GOLDEN OPEN 3 Br., den, Do-Boy pool, new w.w. crpt. nr. elementary school. $21,500, low dn. Owner, 639-2709.

3 BR. + den, firepl. Only $23,500 EZ terms.
DRIVE BY 3165 OREGON
Then call Alexander 591-5674

Open 711 W. 19th-2 Br.
dollhouse $17,500 Bkr. GA 4-4712

2720 GOLDEN 3 Br. ww crpt., large rooms. Clean. Bkr. 426-7979

3307 DAISY 4 Br. + fam. rm. 2 baths. Try GI Bkr. 426-7979

ORANGE COUNTY CITIES & TRACTS

All Areas 1320

REDECORATED REPOSSESSION
3 bedrooms 2 baths
this quality blt hdwd floor home sets on a quiet TREE LINED street in established neighborhood. Bright new paint in & out & new bathroom fixtures add to the "DUTCH CLEAN" appearance of this home. Rows of wood cabinets & CERAMIC TILE COUNTERS brighten the queen size kitchen-family sized bdrms all boast MASSIVE WARDROBE CLOSETS. There's a 2 car garage, sep laundry rm comfortable rear patio & lots of shade trees.
$18,750 full price
$500 total down to low interest government loan, payments $153 tax & insurance included. No discrimination.
Orangethorpe Realty
13328 Euclid, Garden Grove
714-638-9990 toll free 865-6655

CYPRESS COLLEGE SPECIAL
LOW, LOW DOWN
3-Bedrms, 2-baths RANCH STYLE home on large block-walled fenced grounds. Spacious living rm, hardwood floors thruout. Cheerful, modern kitchen, blt-in Western Holly range & oven. Natural wood cabinets, ceramic tile counter tops. Separate utility room, patio, oversize 2-car detached garage. Walk to shopping center & Cypress College. The best GI or FHA terms avail. $22,950 -
GIBSON REALTY
860-1014 or 827-2150
6056 Lincoln, Nr Valley View

NOT SHARP!!
BUT OH!! WHAT A BUY!
2-story, 4 Bedrms. Assume owner's 6% FHA loan of $19,500—Only $169 per mo. Hardwood floors, carpeted, draped. Needs "tender loving care" — TODAY'S SPECIAL! . . . Just minutes from L.B. down San Diego freeway.
—$22,900—
KEYSTONE REALTY
596-9011 or 897-1044

4-BR—$21,900
Redecorated in & out. 2 baths. Carpeted, draped. Rent to close of escrow on credit approval. No down to GI. Just minutes to L.B. down S.D. Fwy.
KEYSTONE REALTY
6612 Westminster Blvd.
596-9011 or 897-1044

. . . 4 BEDROOMS . . .
near frwys, churches, public & parochial school. Offers 2 baths, carpets & drapes, free standing stove. 2 car garage. Full price $22,500.
BANKERS REALTY
16461 Magnolia, Westminster
714-847-6096, call collect

V.A. LOAN RESALE
3 BR, family room, 18x24 covered patio, hardwood floors. No down payment to G.I.
E. W. Hoke & Assoc. 431-3817

25 AC. Rolling, Trees, Utilities Avail. Good View, ONLY $30,250.
ELSMORE REALTY
P.O. Box 846, Ramona, 18 mi. E. Escondido, then W. 1¼ mi. (714) 789-1017 or 789-1035

"GREENBROOK GRANADA" Tri level resale, 5 bdrm, 3 bath, huge fam rm, cust appointments, $47,500 Larwin Realty Inc, Resale Div, 430-0322

1550 SQ FEET OF CREAM PUFF! Massive living rm & all bedrms are oversize. All features incl. autom. dishw. $24,500 FHA or GI.
Larison & Lott Rlty GE 1-1200

NEWPORT Beach Back Bay, lovely cabana mobile home, all elec, 2 bdrm, 2 bath 40' liv rm, frplc, carport, gardens, $17,000 terms, boat dock avail. (714) 673-7896

HOMES FOR SALE HOMES FOR SALE HOMES FOR SALE



VISIT THESE OPEN HOUSES *TODAY!*

Use this handy directory to find the home of your choice. For classified information regarding these properties . . . Turn to "HOMES FOR SALE" Classification 1070-1465.

ADDRESS	PHONE	DISTRICT
2-BEDROOM		
3824 Stevely	425-9527	Carson Park
3722 Capetown	421-1262	Lakewood
4707 Lakewood Blvd.	421-1262	Lakewood
3332 Senasac	HA 9-0073	Lakewood Plaza
121 - 3rd St.	596-1601	Seal Beach
2-BEDROOM & DEN		
4518 Stevely	421-8938	Lakewood
6202 Keynote	439-3155; 436-6710	Lakewood Plaza
2618 Knoxville	597-4354	Lakewood Plaza
6466 Raymond	423-3837	North Long Beach
6821 Olive	GA 2-1241	North Long Beach
3-BEDROOM		
4427 E. 1st	438-4373	Belmont Shore
5823 Oliva	433-4317	Lakewood
2658 Ostrom Ave.	429-1863	Lakewood Plaza
6281 Cerritos	GA 2-1241	North Long Beach
11302 Kensington Rd.	431-1841	Rossmoor
720 Driftwood	GE 1-4329	Seal Beach
612 So. Shore Dr.	GE 1-4329	Seal Beach
3-BEDROOM & DEN OR FAMILY ROOM		
5681 Colorado	597-4354	Alamitos Heights
5532 Stanford	213-596-0089	Garden Grove
2703 Freckles Rd.	421-3366	Lakewood
700 Coast Line	GA 1-5268	Seal Beach
8832 Williamsburg	GE 0-6014	Westminster
4-BEDROOM		
12571 Bartlett	596-0968	Garden Grove
625 So. Shore Dr.	GE 1-4329	Seal Beach
4-BEDROOM & DEN OR FAMILY ROOM		
3170 Julian	421-9441	Eldorado Park
17689 Daisy	GE 0-6014	Fountain Valley
3610 Primrose	GA 1-5268	Seal Beach
5-BEDROOM & DEN OR FAMILY ROOM		
5281 Harvard	596-5327	Westminster
HOME WITH POOL		
12317 - 222nd St.	425-3250	Hawaiian Gardens
4317 Sunfield	421-9441	Lakewood Village
1635 Catalina	GA 1-5268	Seal Beach

ORANGE COUNTY CITIES & TRACTS

All Areas 1320

Pool Steal
. . . $29,950 . .
Shimmering 18x36 heated pool—safely fenced by stunning 5' wrought iron enclosure. Low yard maintenance, sprinklers. Fully equipped kitchen. Artistically repainted in & out. Vinyl wallpaper, air conditioner, FA heat, modern fireplace. Slate entry to 14x16 family rm. Elegantly draped & carpeted, kingsize Master bdrm & bath with pool exit. Prestige neighborhood. Call for full list of features & financing.
ELLIS SCHRADER INC
12051 Valley View Garden Grove
213-598-3318 714-892-6606

GI RESALE
OWNER MOVING EAST, and is sacrificing this EXTRA SHARP 4-Bedrm & family rm home for IMMEDIATE SALE! Features include: BUILT-INS..2-BATHS.. AIR COND.. PLUSH CARPETS & DRAPES.. WALK TO ALL SCHOOLS & JR. COLLEGE. AND, QUICK POSSESSION! FULL PRICE ONLY $24,400 - TAKE OVER 5¼% GI LOAN for $157 total paymt. When you see . . . you'll see why we say "HURRY".
Larison & Lott Rlty.
GE 1-1200
11702 BEACH BLVD - 892-3327

CHOOSE from 500 homes. VA or FHA. KEYSTONE, 596-9011

Anaheim 1325

Excel. Anaheim Location
RANCHO ESTATES features semi custom homes. One and two story, shake roofs, formal dining room and dressing rooms, concrete drives, two and three car garages. Come and see all the exciting new concepts NOW. On Lincoln Ave. 1 mile east of STATE COLLEGE. Call Dan Pots (714) 630-0760

BY OWNER
Immac 5 bdrm 3 ba, 2 story, fam, din & liv rm, 2 frplcs, patio, FHA appraised $35,500, assume 5¼% loan, carry 2nd, 630-1412

Buena Park 1335

YOUR SEARCH HAS ENDED
when you see this extra sharp 3 bdrm, 1¾ bath immaculate home. Family size kitchen, elec. range, hdwd floors, FA heat, w/w carpeting, park like rear yard, cov patio dbl detach garage, $24,950.
860-1503 714-522-2844
FARROW

6377 SAN MARCOS WAY
4 BR—1¾ baths $21,950
Assume large 5¼ FHA loan OWC 2nd TD. Close to schools & shopping. (JX4 front door)
GA 4-8523 BIXBY KNOLLS RLTY.

BY OWNER 4 br. 2 ba. firepl, hdwd parque' floors, patio, fenced, shade trees, Nr. schls and J.C. $2300 dn. $23,000 Full Price 8391 San Clemente Way 714-828-7372

ORANGE COUNTY CITIES & TRACTS

Buena Park 1335

SPANISH HACIENDA
Immediate Possession
This is a true tile & stucco Spanish home -it is immaculate! Large bdrms & all tile bath facilities. Remodeled kitchen, solid oak floors, ½ blk. to school-good district. Assume GI loan—just listed—don't wait- SEE IT now! Full price $19,950. S. Ana & Artesia Frwys—Knott Ave. off ramp.
HOUSTON REALTY
7665 Knott Ave., Buena Park
714-522-8361 toll free 868-6739

BIG — BIG — LOT
3 Bdrm + den, 2 Ba family home. W/W crpts drps air conditioners etc. This clean home only $21,500. any terms. Incl. trade ins O.K. Brkr. 430-3555 (714) 827-5380

Cypress 1355

HOME & POOL
Large 3-bedroom in Executive area, good quality shag carpets thruout, 1¾ ba. blt-in range & oven. Price $30,950.
GENTRY REALTY
9762 Alondra, Bellflower 925-3757

TREMENDOUS BUY
new - 2 years old - 2 story 6% loan. $33,950 F.P.
UNITED 430-3555

FEW hundred cash to take over near new FHA loan-owner trans. 4 bdrm. 2 baths. many extras. $22,950 Larwin Realty Inc, 430-0322; 714—827-2221

BEAUT. 3 & 4-BR. Tanglewood Townhouses, take over exist. low interest VA & FHA loans. 827-4412
MESSENGER REALTY 826-9739

BY Owner, take over 5¼% in 4 br. firepl, cov patio, cpts, drps, beaut. landscaping. $32,500 after 5 pm 714—827-1067

BY owner 1 year old 4 bdrm, 3 baths, air cond., formal din rm, landscaped, 7¼% loan, extras. $36,000 (714) 828-7039

ORANGE COUNTY CITIES & TRACTS

Cypress 1355

POOL + + +
✓ PRESTIGE AREA
✓ 4 BEDROOMS
✓ 2 BATHS
✓ FAMILY ROOM
✓ BUILT INS
✓ W/W CARPET
✓ DECORATOR DRAPES
✓ FIREPLACE
✓ SPRINKLERS
✓ PATIO
. . . $29,900 . . .
NO DOW OR LOW DOWN
SCHWARTZ REALTY
863-8130 714-522-8478

THE NICEST HOME YOU HAVE EVER SEEN. 4 brs, 3 baths, family room, 2 story, 2 years old. Take over $29,000 6% loan. at $247 month. Includes all. Full price $35,600. $6000 down or trade for Lakewood Plaza home.
9795 CEDAR COURT
UNITED Properties 430-3555

5 BRS, 2 Ba., F.&H. Pool $32,500 Vacant! Lister Rlty 425-6486.

East Gate 1365

EASTGATE SPECIAL
fussy buyer, welcome! We're proud to introduce you to this immaculate largest 3 bdrm in area, Catalina model. Fireplace, huge separate living rm. Blt ins. semi-formal dining, handy garage-to-kitchen door. Hi block wall fences attractive yard. Lots of planters big shade tree, patio, $23,950 FHA or GI terms ok.
ELLIS SCHRADER INC
17051 Valley View, Garden Grove
213-598-3318 714-892-6606

Garden Grove 1375

PRICED to sell by owner. Garden Park Estates. Lge. 4 BR, 2 bath w/firepl, biltins, w/w, drps., Fenced & landscpd. On cul-de-sac. $27,950. Principals only. 596-0968

ASSUME 5¼% GI loan paymts $162 mo clean 3 bdrm + den, hdwd floors, $25,400, Katella, 714-531-3541, eves 531-7223 call collect

CLOSE L.B. & Frwy., 4 br. 2 ba. $23,900 sm. dn. 5¼% in. 714-534-6004

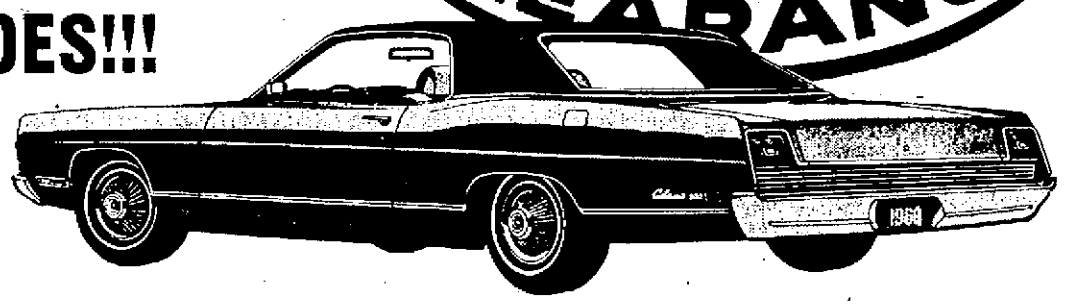
CLASSIFICATION ORANGE COUNTY CITIES & TRACTS Garden Grove -- 1375 CONTINUED ON PAGE C-14

EVERYTHING GOES!!!

EVERYTHING GOES!!!

EVERYTHING GOES!!!

OFFICIAL FORD '69 CLEARANCE CLEARANCE



PACIFIC FORD



SPECIAL! $2484

BRAND NEW 1969 FORD GALAXIE 500 2-DOOR HARDTOP

SERIAL NO. 9J58V113293

FULLY FACTORY EQUIPPED NEW 1969

MUSTANG HARDTOP

$2266

SERIAL NO. 9R01T114872

100'S OF CARS, WAGONS & TRUCKS TO CHOOSE FROM!
FINEST SERVICE FACILITIES IN THE SOUTHLAND
PARTS & SERVICE OPEN 6 DAYS A WEEK--8 A.M. TO 5 P.M.
COMPARE PRICES--DRIVE A LITTLE--SAVE A LOT

'62 THUNDERBIRD HARDTOP — $299
V-8, automatic transmission, power steering & brakes, radio & heater. (JPT767).

'65 FORD GALAXIE 500 HDTP. CPE. — $999
Automatic transmission, power steering, radio & heater. (RGY496).

'63 FORD COUNTRY SEDAN — $499
6-Passenger Station Wagon. V-8, automatic transmission, power steering, radio & heater. (PNG091).

'63 CHEVY II 2-DOOR — $549
6-Cylinder, automatic transmission, radio & heater. (KHT737).

'64 FORD GALAXIE 500 CONV. — $599
V-8, automatic transmission, power steering, radio & heater. White black interior.

'63 FORD XL HARDTOP — $699
Automatic transmission, power steering, radio & heater. (HZE499).

'64 FORD GALAXIE 500 4-DOOR — $799
V-8, automatic transmission, power steering, air conditioning. (TFH507).

'65 FORD RANCHERO — $799
6-Cylinder engine, 3-speed transmission. (S24844).

'64 THUNDERBIRD HARDTOP — $899
390 V-8, automatic transmission, power steering, power windows & seat. (KJB010).

'67 FORD CUSTOM 500 4-DOOR — $1599
V-8, automatic transmission, power steering, radio & heater, air conditioning. Blue with blue interior. (UMB035).

'64 FORD COUNTRY SDN. WAGON — $899
6-Passenger. V-8, automatic transmission, power steering, air conditioning, radio & heater. (PCW964).

'63 CHEVROLET 3/4-TON PICKUP — $999
Big 6-cylinder engine, 3-speed, radio & heater, split rims, step bumper, West Coast mirrors. (E54265).

'65 MUSTANG HARDTOP — $999
6-Cylinder engine, 3-speed transmission, radio & heater. Blue with blue interior. (RRJ618).

'66 CORVAIR MONZA COUPE — $999
6-Cylinder engine, automatic transmission, radio & heater. White with blue interior. (RIR940).

'66 DODGE DART 2-DOOR — $1149
6-Cylinder engine, automatic transmission, power steering, radio & heater. (TGB002).

'67 TOYOTA CORONA 4-DOOR — $1199
4-Cylinder engine, automatic transmission, radio & heater. (TPT975).

NEW 1969 FUTURA 4-DOOR SEDAN — $2628.99
8-Cylinder engine, Cruise-o-matic, (5) 6.95x14 4-ply rated WSW tires, power steering, tinted glass. Ser. #9K21F218688. List Price $3055.05. OFFICIAL CLEARANCE PRICE

NEW 1969 MUSTANG 2-DOOR HARDTOP — $2625.71
302 2V-V8 engine, (5) C78x14 4-ply rated WSW tires, rocker panel mouldings, power steering, AM radio, tinted glass complete, deluxe seat & shoulder belts. Ser. #9R01F100315. List Price $3143.75. OFFICIAL CLEARANCE PRICE

NEW 1969 FAIRLANE 2-DOOR HARDTOP — $2876.10
351 2V-V8 engine, Cruise-o-matic, power steering, power front disc brakes, AM radio, tinted glass, front head rests, WSW, wheel covers, dual racing mirrors. Ser. #9R30H127790. List Price $3457.27. OFFICIAL CLEARANCE PRICE

NEW 1969 GALAXIE 500 2-DR. HT FORMAL — $2983.71
302 2V-V8 engine, Cruise-o-matic, knitted vinyl trim, option ratio axle, (5) 7.75x15 4-ply rated WSW tires, power steering, AM radio, tinted glass, deluxe seat & shoulder belts. Ser. #9J58F102094. List Price $3739.89. OFFICIAL CLEARANCE PRICE

NEW 1969 COBRA 2-DOOR HARDTOP — $3190.47
428 4V-V8 engine, Cruise-o-matic, (5) F70x14 wide oval belted WSW tires, rim blow deluxe steering wheel, power steering, power front disc brakes, AM radio, tinted glass, front head restraint adjustable, deluxe belts, warning light, remote control left-hand outside mirror, argent styled steel wheels, tachometer 6,000 rpm. Ser. #9K45Q133741. List Price $3808.07. OFFICIAL CLEARANCE PRICE

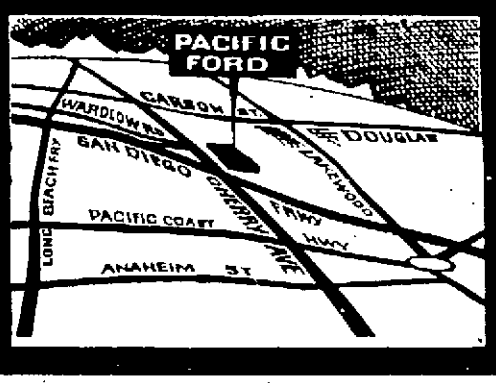
NEW 1969 GALAXIE 500 COUNTRY SEDAN — $3763.19
390 2V-V8 engine, Cruise-o-matic, optional ratio axle, visibility group, power steering, air conditioning, AM radio, tinted glass complete, wheel covers, trailer towing package. Ser. #9J73Y166565. List Price $4623.46. OFFICIAL CLEARANCE PRICE

"PARTS & SERVICE DEPARTMENTS OPEN ALL DAY SATURDAY"

CALL 426-3301
FOR FREE APPRAISAL
SEE WHAT YOUR CAR IS WORTH!

PACIFIC FORD AUTO SALES

3600 CHERRY AVE. LONG BEACH GA.6-3301

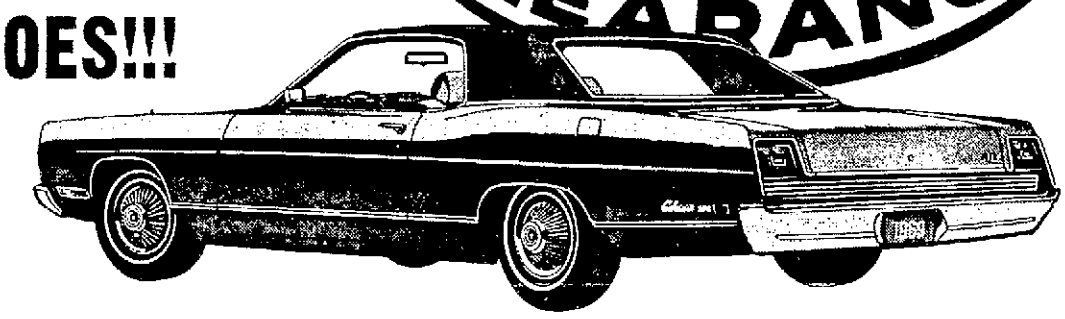


EVERYTHING GOES!!!

EVERYTHING GOES!!!

EVERYTHING GOES!!!

OFFICIAL FORD '69 CLEARANCE CLEARANCE



PACIFIC FORD



SPECIAL! $2484

BRAND NEW 1969 FORD GALAXIE 500 2-DOOR HARDTOP

SERIAL NO. 9J58V113293

FULLY FACTORY EQUIPPED NEW 1969 MUSTANG HARDTOP

$2266

SERIAL NO. 9R01T114872

100'S OF CARS, WAGONS & TRUCKS TO CHOOSE FROM!
FINEST SERVICE FACILITIES IN THE SOUTHLAND
PARTS & SERVICE OPEN 6 DAYS A WEEK--8 A.M. TO 5 P.M.
COMPARE PRICES--DRIVE A LITTLE--SAVE A LOT

'62 THUNDERBIRD HARDTOP $299
V-8, automatic transmission, power steering & brakes, radio & heater. (JPT767).

'65 FORD GALAXIE 500 HDTP. CPE. $999
Automatic transmission, power steering, radio & heater. (RGY496).

'63 FORD COUNTRY SEDAN $499
6-Passenger Station Wagon. V-8, automatic transmission, power steering, radio & heater. (PNG091).

'63 CHEVY II 2-DOOR $549
6-Cylinder, automatic transmission, radio & heater. (KHT737).

'64 FORD GALAXIE 500 CONV. $599
V-8, automatic transmission, power steering, radio & heater. White black interior.

'63 FORD XL HARDTOP $699
Automatic transmission, power steering, radio & heater. (HZE499).

'64 FORD GALAXIE 500 4-DOOR $799
V-8, automatic transmission, power steering, air conditioning. (TFH507).

'65 FORD RANCHERO $799
6-Cylinder engine, 3-speed transmission. (S24844).

'64 THUNDERBIRD HARDTOP $899
390 V-8, automatic transmission, power steering, power windows & seat. (KJB010).

'67 FORD CUSTOM 500 4-DOOR $1599
V-8, automatic transmission, power steering, radio & heater, air conditioning. Blue with blue interior. (UM8035).

'64 FORD COUNTRY SDN. WAGON $899
6-Passenger. V-8, automatic transmission, power steering, air conditioning, radio & heater. (PCW964).

'63 CHEVROLET 3/4-TON PICKUP $999
Big 6-cylinder engine, 3-speed, radio & heater, split rims, step bumper, West Coast mirrors. (E54265).

'65 MUSTANG HARDTOP $999
6-Cylinder engine, 3-speed transmission, radio & heater. Blue with blue interior. (RRJ618).

'66 CORVAIR MONZA COUPE $999
6-Cylinder engine, automatic transmission, radio & heater. White with blue interior. (RIR940).

'66 DODGE DART 2-DOOR $1149
6-Cylinder engine, automatic transmission, power steering, radio & heater. (TGB002).

'67 TOYOTA CORONA 4-DOOR $1199
4-Cylinder engine, automatic transmission, radio & heater. (TPT975).

"PARTS & SERVICE DEPARTMENTS OPEN ALL DAY SATURDAY"

NEW 1969 FUTURA 4-DOOR SEDAN $2628.99
8-Cylinder engine, Cruise-o-matic, (5) 6.95x14 4-ply rated WSW tires, power steering, tinted glass. Ser. #9K21F218688. List Price $3055.05. OFFICIAL CLEARANCE PRICE

NEW 1969 MUSTANG 2-DOOR HARDTOP $2625.71
302 2V-V8 engine, (5) C78x14 4-ply rated WSW tires, rocker panel mouldings, power steering, AM radio, tinted glass complete, deluxe seat & shoulder belts. Ser. #9R01F100315. List Price $3143.75. OFFICIAL CLEARANCE PRICE

NEW 1969 FAIRLANE 2-DOOR HARDTOP $2876.10
351 2V-V8 engine, Cruise-o-matic, power steering, power front disc brakes, AM radio, tinted glass, front head rests, WSW, wheel covers, dual racing mirrors. Ser. #9R30H127790. List Price $3457.27. OFFICIAL CLEARANCE PRICE

NEW 1969 GALAXIE 500 2-DR. HT FORMAL $2983.71
302 2V-V8 engine, Cruise-o-matic, knitted vinyl trim, option ratio axle, (5) 7.75x15 4-ply rated WSW tires, power steering, AM radio, tinted glass, deluxe seat & shoulder belts. Ser. #9J58F102094. List Price $3739.89. OFFICIAL CLEARANCE PRICE

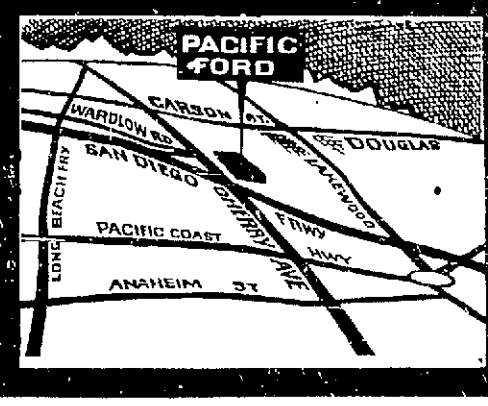
NEW 1969 COBRA 2-DOOR HARDTOP $3190.47
428 4V-V8 engine, Cruise-o-matic, (5) F70x14 wide oval belted WSW tires, rim blow deluxe steering wheel, power steering, power front disc brakes, AM radio, tinted glass, front head restraint adjustable, deluxe belts, warning light, remote control left-hand outside mirror, argent styled steel wheels, tachometer 6,000 rpm. Ser. #9K45Q133741. List Price $3808.07. OFFICIAL CLEARANCE PRICE

NEW 1969 GALAXIE 500 COUNTRY SEDAN $3763.19
390 2V-V8 engine, Cruise-o-matic, optional ratio axle, visibility group, power steering, air conditioning, AM radio, tinted glass complete, wheel covers, trailer towing package. Ser. #9J73Y166565. List Price $4623.46. OFFICIAL CLEARANCE PRICE

CALL 426-3301
FOR FREE APPRAISAL
SEE WHAT YOUR CAR IS WORTH!

PACIFIC FORD AUTO SALES

3600 CHERRY AVE. LONG BEACH GA.6-3301



CLASSIFICATION ORANGE COUNTY CITIES & TRACTS Garden Grove -- 1375 CONTINUED FROM PAGE C-12

CONTINUED FROM PAGE C-12

ORANGE COUNTY CITIES & TRACTS

Garden Grove 1375

Repossessions

We have a good choice of 3, 4 & 5 bdrm homes with & without pools. Here is a good one you can't afford to miss!

...$17,450...

for a 3-bdrm home with w/w CARPETS, thruout & a kitchen that boasts a BUILT-IN RANGE & OVEN & a sep service porch. A big lot with plenty of room for your boat or trailer. EXCELLENT TERMS AVAILABLE. Call us today.

FARROW
Orange County's Largest
714-537-9642
8542 Garden Grove Blvd., GG
After 8 P.M. Call 431-6064

OWNER ANXIOUS BOUGHT NEW HOME
Beautiful "Skylark" in top location NEAR ALL SCHOOLS. Walk to shopping from this quiet cul de sac street. This home has built in range & oven, fireplace, oak hdwd. flrs., blt-in dishwasher, luxurious w/w crpts., drapes, huge covered patio, alley access for boat or trailer. Very luxurious landscaping. This is a real sharp home in & out. Asking only $25,600. Try 10% dn. or submit, on any terms to sell-you. Buyer can assume 5¼% FHA, loan of $16,900. Call to see.
PARK GATE REALTY
9013 Garden Grove Blvd., G.G.
437-6521 or (714) 826-1880

OWNER SAYS "SELL"
vacant 4 bdrms., blt-in vacuum, free standing stove, new carpets, fireplace, 2 baths, full price $22,750.
BANKERS REALTY
16461 Magnolia, Westminster
714-847-6096, call collect

5 BR, 3 baths, by owner. Sep 15x30 family rm, 15x33 living rm, ¼ acre lot, large cov patio, walk to schools. East Garden Grove area, 3 min from frwy. $26,900. (714) 537-1381

DEATH INHERITANCE
Top loc. $29,000 value for $21,500. Small dn. 2 BR, 35' liv rm. Loc corner lot. Private living. Owner, Long Beach 597-8976

3 & 4 BDRM homes from $17,500 Call Lancer, 714—533-5500, collect.

Garden Park 1380

2 Story 5 Bedrooms
frwy close to L.B. excel area. Offers, carpets, drapes & fireplace in living rm & master bedroom. Blt in range & oven, dishwasher, cov patio, cinder block wall. All terms, full price $34,500.
BANKERS REALTY
12372 Euclid, Garden Grove
714-534-7040, call collect

ASSUME 5¼% $19,000 loan. 1 mo. possession, new crpts, 4 yrs. old. Only $28,950. Open Sat-Sun. 596-6667.

4 BR, 2 ba. Close to schools & shopping. May assume 5¼% GI. 2nd mortgage avail 431-8236

Huntington Beach 1390

6 BR: $26,950
Only 7 years old & it's ideal for the large family that wants the comforts of a large home for an economical price — you get everything with this home! FA heat, cov patio, 2 baths, blt ins, 2 car gar & hdwd floors
FHA or VA terms available
FARROW
714-894-5393, collect
15366 Goldenwest, 1 blk so SD fwy

TOWNHOUSE
Assume FHA loan of $16,500 — Paymts only $148 mo incl. taxes & insur. Total down only $2,000 — POOL, clubhouse, tennis court privileges. Carpets, drapes. Immaculate & sharp!
KEYSTONE REALTY
6612 Westminster Blvd
596-9011 or 897-1044

DESPERATE OWNER
Family up north— husband must leave by Aug 15th. Assume 5¼% GI loan with $3500 cash. $182 mo includes all. 3 bdrm, hdwd floors, fireplace. Best HB location, only $23,900.
Kaletia, 714-847-6061 collect.

LEASE-OPTION
3-Bedrms, 2 baths, Gold Medallion Condominium. Near beach. VACANT! Price $21,500.
White Realty Assoc. 593-2456
429 6463 eves GA 4-2392

VALUE OF THE WEEK
½ block from Meadowlark Golf Course. Buy this executive 4 br. & family room home for only $35,500.
UNITED 637-5580; 430-3555

OPEN SUN. 5132 ANTHONY
Beautiful 3 br. & family room in new area with high FHA loan to assume, seller will help finance — only $28,500.
UNITED PROP. 433-3555

3 BR., 1½ bath, custom blt, 5792 View Circle, $36,500. 4 Br. 3 bath custom blt. $47,000. 5402 Old Pirate Lane $49,000. Lot for sale 75x140, $19,000 consider trade for No. Calif. 714-847-1769

...$16,950...
Open house daily: like new 3 bdrm, 2 baths, beaut landscaping, vacant, 3 day possession. 19421 Olono, HB. Kaletia, 714-847-6061.

VACANT move right in 5 bdrm, close to ocean, needs paint, GI or FHA terms. $30,500. Kaletia, 714-531-6541 eve 874-4754, call collect

ONE CALL CAN DO IT ALL!
Home Finders Rlty. Huntington Beach (213) 431-0405 (714) 872-4477

3 BR. 1½ Ba. Assume GI loan FP $22,000. 213-865-5456

Huntington Harbour 1395

Coldwell BANKER
DAVENPORT ISLAND
charming 3 bdrm, 3 baths, waterfront home, Pvt pier, 43' dock, all elec kitch, formal din rm, large fam rm, large sundeck — close to sandy swimming beach $78,950.
CHUCK PLACE 714-833-0700

WATERFRONT LIVING
is avail. for $49,950 in this lovely 2 bdrm., 2 bath condominium. All elec kitch, refrig, washer & dryer, new cpts, fireplace pier & slip for 35' boat.
CHUCK PLACE 714-833-0700

Main Channel Living
is exciting in this 3 bdrm, 3 bath all cust home, huge fam rm, kitch & breakfast rm overlook main channel extra large sundeck, pvt pier, 50' dock, $99,500
CHUCK PLACE 714-833-0700
Coldwell Banker & Co.
550 NEWPORT CNTR DR., N.B.
(714) 833-0700 or 633-3430

Santa Ana 1428

HARDWOOD
floors, lath & plaster construction blt in range & oven, carpets & drapes. 2 baths, excel location Owner transferred, full price $22,500.
BANKERS REALTY
12372 Euclid, Garden Grove
714-534-7040, call collect

Stanton 1440

Sunset Beach 1445

ON canal, to ocean, Boat dock, Duplex. Low dn. 16233 Bayview Dr.

Westminster 1465

XTRA Lge. lot, 3 br., 1½ ba. patio, c/b fence, drps & w/w. $950. total dn. & assume low interest loan. 9161 Greenville, 213-925-1010 — 714-892-6070

OWNER will G.I. or FHA nice stucco 3 Br., 1¾ ba., firepl. blt-ins. Must sell! $22,900 or ?
Ed Grant Rlty 598-3358; 865-3571

ORANGE COUNTY CITIES & TRACTS

Westminster 1465

"STARDUST"
3 bdrm, hdwd, newly carpeted & painted. Owners are only paying $132 per month total-take over & keep your payments low-no down GI, priced at only $21,750
West Orange County Realty
598-2200 714-892-5555

WHY PAY MORE?
Complete Dune Buggy Kit, from $297. Body, windshield, headlight, roll bar. Complete accessories line. Wrecked VW's for sale, chassis shortened. The Sandoll, 2501 E. Pac. Cst. Hwy. GE 4-4937.

"OWNERS SPLIT"
to another state. 4-Br. & family rm. 3 baths. Screened-in patio. Quick possession. Try no down GI. Bkr. 597-3337

TRANSPORTATION

Mobile Homes (FOR SALE) 1560

GREENLEAF
ADULT 92 SPACE
MOBILE HOME PARK
IN COOL, CLEAR, CLEAN
Costa Mesa & Newport Harbor
Just 2 Min. from the Water
FURNISHED MODELS
Accent Mobile Home Sales
1750 WHITTIER AVE., COSTA MESA
Take Newport Fwy or Harbor Bl to 19 St. Drive West to Whittier Ave.
CALL (714) 642-1350

WOW!!
See the new Celebrity 12x60, 1 or 2 Br. Has all the goodies that normally are extra cost to you!! Quality plus — at prices to fit your purse!
MOBILE HOME CENTER
6555 Atlantic (At Artesia) L.B.
GA 3-0444

MOVE RIGHT IN!!
Lakewood area, 1968 Universal dlx., 20 wide, Lived in 4 mo. Awnings, skirting, landscaping, etc. Key at—
RAY'S TRAILER SALES
6781 Long Beach Blvd., N.L.B.
GA 2-8124 638-6680
12341 E. Carson, Haw'n Gardens
865-5950 (714) 826-5100

GREENLEAF
Adult 92 space Mobile Home Park in Cool Clean Costa Mesa & Newport Harbor Area Just 2 Min. from the water
FURNISHED MODELS
Accent Mobile Home Sales
1750 Whittier Ave Costa Mesa
Take Newport Fwy or Harbor Bl. to 19st Drive West to Whittier Ave.
Call (714) 642-1350

3 BEDROOM
'67 Billmore 20x60, awnings, porch, screened room, skirting, cooler, etc.
RAY'S TRAILER SALES
6781 Long Beach Blvd., N.L.B.
GA 2-8124 638-6680
12341 E. Carson, Haw'n Gardens
865-5950 714-826-5100

NATIONAL BRAND
10x42 1 br., front liv. rm., awning, skirting, Only $2295. key at
RAY'S TRAILER SALES
6781 Long Beach Blvd., N.L.B.
GA 2-8124 638-6680
12341 E. Carson, Haw'n Gardens
865-5950 (714) 826-5100

MUST SELL!
'67 20x43 Great Lakes, awning, cooler, etc. space avail. key at-
RAY'S TRAILER SALES
6781 Long Beach Blvd., N.L.B.
GA 2-8124 638-6680
12341 E. Carson, Haw'n Gardens
865-5950 714-826-5100

MOVE RIGHT IN!
TORRANCE AREA!!
'69 SCHULT, 10x55, 1 BR.
RAY'S TRAILER SALES
6781 Long Beach Blvd., N.L.B.
GA 2-8124 638-6680
12341 E. Carson, Haw'n Gardens
865-5950 (714) 826-5100

'63 MAYFLOWER Puritan 10x53 2 BR., front kit., awning, skirting, porch.
RAY'S TRAILER SALES
6781 Long Beach Blvd., N.L.B.
GA 2-8124 638-6680
12341 E. Carson, Haw'n Gardens
865-5950 (714) 826-5100

GOLDEN WEST VIKING
BIDGER BROADMORE
SCANDIA VILLA WEST
FLEETWOOD PARAMOUNT
Geo W. Fry — Lomita
2142 Pac. Cst. Hwy. 832-6503
2117 Pac. Coast Hwy. DA 5-1961

EXCLUSIVELY
Golden West
WESTERN MOTOR SALES
21092 Beach Blvd. 714-893-6524

Used Bargains!
15x40, complete with awning & skirting set-up in 5 star park. Only $5995, Dlr. Key at
6555 Atlantic (at Artesia)

PARAMOUNT—10x50 unfurn., 2 awnings, skirting, steps, etc.
RAY'S TRAILER SALES
6781 Long Beach Blvd., N.L.B.
GA 2-8124 638-6680

SAVE! SAVE! SAVE! We have five 43x20 mobile homes that must be sold! All 1969s. Will accept any reas offer. Dlr. 714 893-5025.

PANIC SALE -- MAKE OFFER
3 BR. Ex45, Hoshue, 1957, walk to beach. Awning & util. Bldg. OPEN SUNDAY 598-5082.

'66 NATIONAL 57x20, beaut. lge. liv. rm., 2 baths, w/ lovely bedrms., awnings, skirt, air-cond. Beautiful 5★ park. Dlr. 598-3413.

NEW 24x60 $10,950
MOBILE WORLD
12235 Beach Blvd., Garden Grove
714, 893-1325

'64 CHAMPION—10x55—3 Br. unfurn Lge fenced yd w/shed. Children welcome $3000. 638-2983

MOBILE HOME SHOWING
BEACH TRAILERS & SUPPLY
19251 Beach Blvd., Hunt. Beach

'63 2x53. FAMILY Park, 15x20' l'v. rm, fam. rm. 2 BR, 2 ba. Lots of extras, $11,900. 714-528-5762

'66 MOBILE Home, 10x60, 3 bdrm, $3300. Unfurnished, extras. 633-4218 after 7.

MOBIL HOME 10x55, 3 Br. w/$50 mo. space rent $3975. Priv. pty air cond, awning, etc. 438-5910.

'66 KIT 12x55. 2 Br. Awning & skirting. In adult park. Cpls. only. $4750 unfurn. 429-2654

'66 VIKING Edgewood 20x60, 1 Br. & den, lots of extras, adult park. $12,950. 633-7781; or 925-7306.

TRADE L.B. home, trp equity for late model 24x60 Mobile Home, too cond. 595-0032.

FLEETWOOD 12x52 2BR. Closeout Sml. dn. Terms. HOWARD'S 11322 E. Firestone, Nrwk. SP 3-5123.

BY OWNER — Like new Mobile home 5 star park, 16600 Orange, NLB, Space 120. ME 4-7311

TRAVOL 10x55 2BR. Needs wk. Bob's 2031 P.C.Hwy. 534-1750

BILTMORE 12x60 2BR. Bargain. Terms. BOB'S Call 534-1750.

HOMETTE 20x44 Xlnt, Sml. Dn. Terms BOB'S Call 534-1750.

KIT 10x50 2BR. Sacrifice. Terms. HOWARD'S SP3-5123 Norwalk

GREAT LAKES 8x45 2BR. Xlnt for river. HOWARD'S — call SP 3-5123

'62 BUDGER 12x50 1 Br. In nice park. Reas. price. 634 2944.

ROYAL Lancer-Bonded, 12645 Rosecrans, of Santa Ana Frwy, Nwk.

15X40 '60 GREAT LAKES, partly furn. $2800. 830 6977

SIERPA Don Estates, Hemet, beaut. coach & lot. 834-6704, Wilmington.

35 FT. with full bath. Need cleaning. $950. Dlr. 6661 L.B. Bl.

33' HOLLAWAY suitable for lake or desert. $450. 633 6563

8X35' AMERICAN 2 br., xlnt. cond., $1350. Ph. 632-8553

8'x45' 2 BDRM. furn. $2500. 14710 Lkwd. Blvd. #35 633-0506.

20X40 EXPANDO, new carport, crpts, lge. rms. $7500. 566-3547

24 WIDE 3 Br. Family park. 436 S. Harbor Bl., S.A. 839-3500

8'x46' EASTERN blt., furn. $2500. Ph. 860-3851. In Adult Park.

8x28' EASTERN built trlr, very nice, reasonable. 835-4013

'60 NASHUA, 8x40, good cond. $1995. 633-5327

Mobile Homes (FOR SALE) 1560

MOVE RIGHT IN!
20 wide, 2 BR., new carpeling, new drapes, 2 awnings, skirting & storage shed. Beautifully landscaped. Situated in lovely 5 star park, Artesia — Cypress area.
RAY'S TRAILER SALES
6781 Long Beach Blvd., N.L.B.
GA 2-8124 638-6680
12341 E. Carson, How'n Gardens
865-5950 714-826-5100

'62 GREAT Lakes, 10x42, lge. expanded liv. rm., lovely kitchen area. Complete w/awnings. $3975. Claraben, 12640 Beech (Hwy 39), Garden Grove. Pn. 598-3413.

Travel Trailers (FOR SALE) 1565

GRAND OPENING
of
Trailer Supply and Parts Center

Grand Opening Offer This Weekend Only
YOUR CHOICE OF A GIFT WORTH 100S OF DOLLARS WITH THE PURCHASE OF A—
Prowler, Layton, Komfort
Funtime Trailers
10201 E. Artesia
Bellflower 867-9314

PRICE WAR
KENSKILL — MARK II
KIT COMPANION
ROADLINER
ALPHA
$150
OVER COST ON LOT DEMOS
SELF CONTAINED
Terms, interest rates lower than some Credit Unions.
T-Bird 12535 Atlantic, Lynwood

READY TO GO!
Including hook-up equipment
19' Kit Sportsmaster ... $2695
21½ Kit Sportsmaster ... $3100
21½' Twin Bed, Sportsmaster $3350
23' Twin bed, Sportsmaster ... $3450
TOOLE'S
5850 W. FIRESTONE
SOUTHGATE 773-7291

1969 CLEARANCE
17½' NOMAD ... $2645
21½' NOMAD ... $3195
23' ROADLINER ... $3435
Paul's Travel Trailers
9727 Alondra Blvd, Bellflower

Aristocrats-Silver Streak
TRAVELEZE
Compare our LOW everyday PRICES!
SPORTLAND TRAILER SALES
4945 Long Beach Blvd. GA 3-8323

VISTA LINER
FOLDING CAMP TRILERS
HOME COMFORT
-CAMPTOWN
16905 Pioneer Bl. 860-2753

TRAILER HITCHES
Over 9230 Hitches Installed
Gas Tanks — Cycle Carriers
PIPER WELDING & MFG.
2421 E. Artesia Blvd. ME 3-1239

STARCRAFT & WHEEL CAMPER
SHERWOOD CAMPER
Hara Camper Sales
865 E. 7th L.B. 432-6401
8218 Garden Grove Bl 714-638-1322

AIRSTREAM-KENSKILL
Les Grimes Trailer Sales Inc.
15711 So. Lakewood, Paramount
(213) 634-3553

ARISTOCRAT—PROWLER TERRY
Douglas Trailer Sales
12708 Atlantic, Lynwood. 632-1289

20' AIRSTREAM, trailer completely fern. Many extras, see to appreciate rear of 3422 Orange Ave., L.B.

ALPHA, Breeze, Terry, Traveleze
Town & Country Vacation Center
17424 Bloomfield
Cerritos 860-1785. Close Sun.

16' MERC. $525. AC-DC Refrig., toilet, range. AC-DC Butane lights, sleeps 5. Leave your ph. number at 428-5674, I'll call back.

'69 CLOSEOUTS
Roadliner 17', front dinette
Self cont. List $2850 Today $2295
T-Bird 12535 Atlantic, Lynwood

'68 GOLD MEDAL Mobile home, w-12', carport, 10' porch, compl. skirting. Choice location. Furn. or unfurn. 598-4067.

FIREBALL 14', Xlnt. condition. Elec. butane, refer., dual tanks radio, awning, ready to go, $1150. 3192 "A" Pine. (rear).

'67 ALJO 23', twin beds, completely self contained. Like new! Dlr. 6668 Long Beach Blvd.

'58 CROWN trailer, 15½', Good cond. 2 butane tanks, panel ray heat, sleeps 6. $465. 434-7134

33' STREAMLINE self contained, elec. air cond. FA heating, see 13557 E. Carson, Lkwd. #4.

USED 17' Silverstreak fully self contained. Perf. condition. Dlr. 6568 Long Beach Blvd.

Worsham's Aristocrat
2709 W.Wslmnstr, S.A. 714 531-2555

15' MITCHELL sleeps 5, elec. brakes, awning & in excint. cond. 421-5094.

23' TRAVELEEZE, self contained $2700 1964 Model. Tandem axle 421-2242.

ARISTOCRAT-SIESTA TELESCOPIC. Superior Travel Center, 16219 Pioneer Bl., Nor. 865-6703

'54 JEWEL 8x20, toilet, shwr, awn. Nice cond $1495 - 776 Stanley GE 8-1681

'65 SILVER Streak 28', self-cont. refrig. air, crpts, wired for stereo. Like new 596-6606

'68 PROWLER 15½', $1000, Xlnt. 5925 Autry, Lkwd. 925-2703

17 FT. 1958 ARROW, dbl. tank, Fir. furnace, $150. 421-7249

'67 SHASTA fo-ffile 15' like new private party 5951 Olive, LB

13½ FT. Aristocrat Lowliner. Load-leveler, hitch incl. 634-3611.

'58 18 FT. Cardinal Sleeps 6, refrig. & stove. $695. 426-0354.

13' TRAILER, new interior; accessories included. Good Buy 422-4590.

'69 KENSKILL, 21½ ft. Self contained travel trlr. $3300. 633-6551.

TEARDROP — good condition, $250. 18017 Thornlicke, Artesia. 865-8309

TEARDROP camp trlr. sleeps 2. Butane stove, $235. 431-5276

'65 28' Kenskill, like new, $2450, or best offer. Ph. 632-8453

21 FT. Traveletre, twin beds, gas refrig. $795. 869-3244.

'63 ARISTOCRAT 15' Loliner. But. refrig. Sac. Accept trade. 566-4259

26' KENSKILL twin beds, air cond. 15325 Orange #C-12 Param't.

'63 APACHE tent trlr. Like new. Many extras. 421-5126

'65 - 16' SELF cont. Alfa, 6 sleeper. Clean! Extras! $1600. 564-1567

4x6 UTIL. TRL.
595-9573

'66 SHASTA 15', sleeps 5, very clean $975. 714-897-2250

56 — 21 FT trlr, toilet & shower & hitch. $1,095 Immac. 422-2500.

Mobile Home & Trailer Parks 1570

LONG BEACH SPACES ACT NOW!!
Only a few spaces left for our new 12 & 20 wide mobile homes. On busline, shopping area.
RAY'S TRAILER SALES
6781 Long Beach Blvd., N.L.B.
GA 2-8124 638-6680
12341 E. Carson, Haw'n Gardens
865-5950 (714) 826-5100

TRAILER Park site, 65 acres near Morrow Bay. $2500 per acre!
BAUGHMAN & Assoc. 592-2555

KIT model 55, 2 bedrm $1600. Very low tow mi. HA 9-1616

Motor Homes and Trailers for Rent 1575

MOTOR HOMES V/W CAMPERS FOR RENT—DAY-WEEK-MONTH FOR RESERBATIONS PHONE (213) 430-4546
11250 LOS ALAMITOS BLVD.
Los Alamitos WEBBS TEXACO

Trailers & Mobile Homes Wanted 1580

WANT 8 to 10 & possibly 12 wide. Clean from private ply. Call 425-1275 after 4:30 p.m.

LET US sell your mobile home on consignment. Dlr. 12703 S. Atlantic, Lynwood. 537-3740

WE BUY Trailers!! Top dollar for your trailer paid for or not!! Dlr. 868-5858: NE 9-1357

SPOT cash for your trailer, paid for or not. Dlr. 639-1417.

WE pay top cash for good, clean mobile homes. Dlr. 598-3413.

HIGHEST $$ paid mobile homes or trailers. Any size. Dlr. NE 2-4464

Trailer Storage 1595

TRLRS., boats, campers, etc. Paved, fenced, guarded. Wash rack & d'sp. Sta. Reas. rates. 425-4153

Boats & Yachts 1600

18' INBOARD-outboard, fiberglass hull, compl. equipped for fishing or skiing, 10 scoop bait tank, 36 gal. gas tank, outriggers. Xlnt. cond. Good trlr. Must sell this weekend. $1795 or best offer. GA 7-8696 or 597-2743. Can be seen at 3434 Atlantic Ave. LB.

16 FT. custom Starliner cabin boat, sleeps 2. Coast Guard equipt. 35 H.P. Evinrude eng. w/2 gas tanks. Trailer with Buddy barrings + extras. Must sell, leaving area. $695. 867-9864.

26' RICHARDSON, sank June 29th. Insurance Co. says, "Get off her!" Can be seen at 1556 W. 11th St. L.B. Can finance, O.A.C. or will trade for ?? 437-5202, 424-7005. Ask for Larry.

MARINA MANAGER
Send complete resume to P. O. Box 1030, San Pedro.

SETTLE ESTATE
'65 OWENS Spt. Fisher 21', Refrig., sleeps 4, radio, zero hrs., on new engine. Executor, best offer over $4500. Jaffee, 436-9457

29' COBIA Fiberglass Cabin Cruiser Excel cond. 2 yrs. Sleeps 2 Dual axle trlr. 80 HP Johnson O/Board, Marine head, compass. Extras. $2300 or best offer 430-3107

21' OWENS Cabin Cruiser, rebuilt new Hercules engine, new block, full canvas, $2200, will take cash. Health forces sale. 439-2976; 437-0191

GRAIL Mariner - Luhrs - Whaler
Stan Miller Sailboats
245 Marina Drive GE 4-7154

$10,000 YEAR potential Inc. in Franchise operation w/Bonded Mgmt. Avail. Consider trade for clear YACHT OR ??? 437-6434

BOAT & Tandem wheel trailer, 18' cabin cruiser, inboard-outboard Volvo engine. Reas. after 5 pm (714) 833-3456

19' SPORTLINE cabin cruiser, fiberglass, inboard/outboard, Mercruiser 110 hp, full trailer, access. perf cond. $3900. 714-897-3073

28' CABIN Cruiser - gray marine eng. 2 berths, head dinette. $500 - $500 dn. See 1350 W. 9th St. L.B. Ph. 768-2626 collect

42' CABIN cruiser, Chrysler twin screw eng. Sleeps 8, good cond. Make offer. 436-2801 or 595-5266 eves & weekends.

45' SEA-GOING, HOUSEBOAT, luxurious, fast. Twin 300 Chrysler F/B. Loaded w/xtras. Consider any reas. offer. 433-1024

24 FT. CC, 225 HP Gray Marine. Very good cond. Must sell-leaving L.A. area. Asking $2350 or may trade for pickup. 868-5936.

THUNDERBIRDS, Formula & Chrysler boats, John. motors all discounted. Harbor Marine Sales 5798 L.B. Blvd. GA 7-0260

16 FT. cabin Cruiser Fiberglass over wood Twin, 25 Johnson engines. Trlr. Bait tank & extras. $550. 714-827-0591

'65 25 FT. Harcraft Spt. Fisher, 210 HP Chrysler. Too many extras to list. 433-6575.

'61 JET turbo craft, 16 ft. Buehler, Chrysler slant 6 cyl. eng., fac. trailer. $1200. Ph. 439-2623

CABIN CRUISER, 20 FT. Trlr. fully equip. F/F, Electronic, etc. 840-2247.

25' TWIN Screw Sport Fisher, xlnt cond, fully equip. $3950. For quick sale 433-0361

'67 TOLLYCRAFT, 32' Fly br., twin screw, cust. like nu. 439-9348; 784-1151

'65 - 21' VEGA Sport Fisher, well equipped. Cost $8500, quick sale. $3500. 597-1681 or 426-9371

16' CHRYS. CHARGER w/75 hp Chrys. Used 18 hrs. Trlr. many extras. $1950. 633-0585 or ME 4-3597

ALUMINUM 14' Lonestar, 28 elec scott. trailer, uphol seats, canopy, like new. $550. (714) 827-6252

17' FIBERGLASS, cab. cruiser, 110 Volvo, in/out, full cover, many xtras. $2650. 430-9395

15' FISHING BOAT 40 hp Evinrude bin wheel trailer, all equipment. 431-7292; 596-7178

28' CHRIS CRAFT cabin cruiser, '62. Xlnt condition. Very reasonable at $5995. 438-6685 or 433-1975.

'57 PLAYCRAFT 19' cabin cruiser, '65 Johnson 75 H.P., trlr. $1200. Call 923 5323 eves.

17' - '68 Blue Water, 120 Merc. In F out, Sig wheel trlr. Xlnt. cond. fully equipped. Sac. 421-2591.

14.5 FT Custom Ski boat 100 h.p. Johnson, 2 yrs old $1100. or separate. 925-0252

14' BIRCHCRAFT, Johns. outbrd. mtr., trlr, xtras. $500. 862-1675 all 6

'68 V-175 Glasspar 200 HP Interceptor very few hrs 423-8764

21' TARR Cob. Crsr. trlr, bunks, tanks, head, sink, ice box 865-1479

14 FT. boat runabout, 50 HP Johnson. $325. or best offer. 831-5066.

35 FT. diesel abalone boat. Sacrifice. $1500 dn. $147 mo. 433 8710

12 BOAT, MOTOR & trlr $350. 5025 Falcon Ave., LB

'69 23' SEABIRD, Bahamas s-s, 160 I.O., trailer & extras. 438 4872

20 FT. Elfen cabin cruiser. Chrys. V8 & trailer. $1695 633-5175 days.

GLASSPAR 17', 65 h.p. Merc., trailer, xlnt cond. 439-7353.

LAWRENCE fish locator, used 3 times. 714-826-6795

COMMERCIAL moving equip't. Also Junk boat. Reas. GA 6-2917

WANTED Slip, Alamitos Bay, 28' boat. Jaffee, 438-9457; 714-827-3512

16' BIRCHCRAFT & trailer $165 some extras CALL 537 4373

9' RUBBER Boat, wooden transom Xlnt. shape $100. 831-4176.

Sail Boats 1605

17' SLOOP, Aluminum mast, stainless steel rigging, trlr. No sails. $350. Ph. 865-8725, 19941 So. Norwalk Blvd., Artesia.

15½' center board sloop w/cabin, 5 HP aux. Trailer, life jackets, sails. $750. 428-4010.

16' INTERNATIONAL one design, tclr. & mlr., dacron sails. Xlnt. (714) 847-0560

STAN MILLER SAILBOATS
Sailboat Hardware & Brokerage
915 Electric, Seal Beach 431-3598

DC 14 SAIL cat, trailer, engine full eqpt. excellent condition. $1500. FR 8-3282

CAL-CAT W trailer, 1 yr. old, $800. Call after 5 p.m. 434-1815

CAL 24 Fully equip. Five Sails & 5 hp mtr. $3495. 434-0203

26' TRIMARAN cross design $3500. Located in Harbor City — 830-7469.

COLUMBIA 28, extras $8495. Like new 427-4476.

10' GLASS top-stroke sailing dinghy. $350. 421-3380

18', MALIBU outrigger #699 w/trlr. Xlnt. cond. 431-8377

Ski Boats 1610

15' CLASSIC Hustler Glass, Mercury 70 hp. Merc. control, trailer & cover. Excellent. $675.
5751 Los Arcos St., L.B.
PH. 595-7249 or 753-3651

FLAT bottom ski boat. Inboard Chrysler Hemi, rebl't. Beautiful glass over wood w/mat. wood deck. Immac. uphol. 863-9765; 863-0199

17' JOHNSON runabout. Dual inbd-outbd, tail covers, all extras, trailer. Sacrifice, must sell $1850 or best offer.
213-575-5327

17' SCOTT dale Hull, 75 H.P. Mtr. $1195 - Shown by appoint. ph. days, 531-7772, Eves. & wk ends 639-1800.

15' HAVOC, incl trlr 75 hp Johnson mtr., all ski equip, clean, xlnt. cond., $900, 595-4614.

TAHITI Jet, 16', 455 Olds eng., white tuck seats, custom trailer, mag wheels. $3400. 433-7191.

18' WICKENS, Cad. eng. metal flake, Immac thruout. Must sac. make offer. 434-5040.

14-FT. Ski boat with trailer (60), 60 hp. Scott elec. Mahogany & glass $650. (213) 869-6224

16' SKI & sea boat, Cad. eng. skis, life jackets included. Reasonably priced. 633-4117

14' CLEAN-L Ski boat $400 cash 45 Merc. like new $700. Bal'nce take over payments. 633-6234

7' SABOT #5608 Steve Wilson FG/Teak Used 4 times. Perf. cond. with car rack. $395. 430-4946

17' CRUZOR Ski boat w/4 barrel Buick eng. Make offer. HA 1-6396

'65. 15 ft. Classic. 650 Merc. Ige. wheel trlr. $1350. 633-9165

18 FT. Inboard. Excel. cond. Sacrifice $1650 427-9644

17' CENTURY Inboard, extra sharp. Top & trlr. $1695. GE 8-5683

17' FLEETCRAFT 50 HP Merc. eng. skis & trlr. $150. Sac. 596-0687.

16' REGETTA, 100 hp, Merc eng. $1750. '69 Model 867-9554.

15' CLASSIC Fiberglass & trlr 45 Merc, $650. 926-4147

16' REGATTA, 85 HP Merc, cover. Trailer, $1095. 430-0259

16' RUNABOUT in - out mtr. & trlr, $950 or best offer. 430-1733

Boat Service & Repairs 1620

CANVAS work, marine or comml. yardage for any use. Bill-R le Sailmakers, 1342 W. 11th. HE 7-6524.

Boat Rentals 1625

17' GLASSPAR Cutlass (ski) 100 HP $30. per day 714-828-1920

Airplanes 1630

'67 CESSNA Skyhawk excellent condition, 44 hrs since motor overhaul. $4395. Call Sunday afternoon, private party. ME 3-5830

Sight-Seeing Tours, rentals instruct. Call for low rates. Claus Aviation. L.B. Airport. 425-5801

STARDUSTER SA-100, Airframe, OK'd for covering + extras. 429-5430. (714) 921-1322

$497 FAA private pilot course
Advanced Flight Training Inc.
2850 E. Wardlow, L.B. 426-1321

Sport Campers 1640

FINAL WEEK
GRAND OPENING SALE!
Special Factory Price Discounts in Effect!
The Cadillac of campers - our chassis mount Housecars from ...
$4995
Delux Slide-on Camper & V8 all HD camper equipped truck. From ...
$3995
Our new space age award winning 17' fully self-contained trailers ...
$2688 Full Price
Our all-new 1970 model Buck Roggers styled Coronado Motor Home. Now on sale - 3 week delivery dates.
Open Road SOUTH
San Diego Frwy., Carson St. Off Ramp
Call 549-1000 - Free Parking

FLEET-AIRE CAMPERS
FACTORY DIRECT SALES COME IN AND SEE THEM UNDER CONSTRUCTION MANY MODELS, NEW & USED TRADE - INS WELCOME
SUPPLIES—REPAIRS
INSURANCE ESTIMATES
1231 ALAMEDA ST., WILM.
(Corner P.C.H.). TE 5-5527
See Also at
Gene's Motors
1321 ALAMEDA ST., WILM.
15815 Lakewood Blvd., Paramount
(Corner Alondra) 634-5454

LOOK!!
'69 HIDE AWAY
8' FULL CABOVER
$895
Deluxe side dinette models.
Many others to choose from BOTH NEW & USED
FREE JACKS & BOOT WITH ALL OTHER NEW CABOVERS SOLD THIS WEEKEND
ABC CAMPER SALES
11942 E. Carson, Haw'n Gardens
½ mi. E. of 605 Freeway 421-0317

Orange County Santa Ana Store
Special Factory Discounts NOW!!!
Our motto: Quality campers at low prices and low bank interest rates. We will not be undersold.
Open Road SANTA ANA
830 So. Harbor Bl. - 2 miles So. of G.G. Freeway - 531-4650

Recreation Rentals
'69 GMC Trk & Cmp $119
PER W. NO MILEAGE CHARGE
'69 23' Explorer Motor Home
$175 PER WEEK—5c PER MILE
RESERVE NOW!!
Eddie Peyton GMC
(213) ME 4-4511
6605 ARTESIA BL., BELLFLWR.

CAB-O-TEL MFG. CO.
Camper Rentals
TRUCK CAMPER RENTALS
CAMPER SHELLS—ALL SIZES
CAB-OVER CAMPERS
ALL SIZES
All our Used Campers are priced FOR QUICK SALE!
Camper Repairs
Mastercharge & BankAmericard
CAB-O-TEL MFG. CO.
2625 E. Artesia, L.B. ME 3-0419

DIRECT FACTORY SALES
"DANA"
CAMPERS & SHELLS
Open til 8 pm Sat & Sun til 6 pm
7575 Chapman, GG, 714-897-4501

TEARDROP & other major brands.
RENT—BUY—SELL—TRADE
Motor Homes, Pickups. We sell for less! 15 yrs. same loc. BOB'S CAMPER SALES, 8835 Alondra. Paramount. ME 0-5909.

ANY & all camper & trlr. parts, 25%-65% disc. New alum. siding 25c ft. New doors $25; Flood damaged windows. Dlr. 1339 E. 223rd St., 830-5531. Open Sun. 9-12 noon.

'67 CHEV ¾ Cust camper; air, Full pwr., R&H, + new '69 - 10½' Travel Queen, Monomatic, gas refrig., the works! Best offer over $4700. 429-7421.

RENT A CAMPER
Bob's Camper sales ME 0-5909
8835 Alondra, Paramount

EL DORADO TRAVELEZE
Town & Country Vacation Center
Corner Artesia & Bloomfield
Cerritos 860-1785 Closed Sun

WE will sell your camper unit at no cost to you. ABC Campers Sales. 11942 E. Carson, Hawn' Gardens, 421-0217

KENT-CRAFT CAMPERS
Big Selection, New & used
12650 Atlantic, Lynwood 632-7528

'64 CHEV ¾ ton long wide V8 Stick w/Globe walk-in camper $1250. 1 owner, low miles, many extras 3741 Pine 424-6863

ARISTOCRAT Campers—KOOLEST! Four Star - Roll-a-long - Siesta Superior Travel Center 16219 Pioneer Bl. Nor. 865-6703

'64 CHEV ¾ Ton PU w/'67 Travette 10½ ft. fully self-contained camper Incl. shower, used once new tires. 434-0233.

'62 CORVAN; new paint, int. & valves; xlnt. running & shape $495. 926-4289.

'65 TEARDROP, 8½ ft. Full cabover, all extras, clean, $900 or nearest reasonable offer. 633-4781

CAMPER BOOTS
BOULEVARD AUTO TRIM
9511 Artesia, Bellflower 925-0711

FOR THE LARGEST SELECTION OF CAMPERS. CAMPTOWN
16905 Pioneer, Artesia 860-2213

WANT to buy pickup tailgates. Also pickup bodies. All types. Ph. 329-6322

PILGRIM campers — Buy, sell, rent, trade. 15510 Lakewood Bl., Bellfl. Open Sun. 11-5. ME 4-4270

'59 CHEVY 1 ton V8 4 spd w/'62 10' Turnpike Cabover camper. Sleeps 5. 869-6189

'63 CHEV. ¾ Ton, El Dorado camper, 10½ ft. Air cond. Many extras, $2250. 596-7072.

'65 VW Camper xtras sleeps 3 Adult + 4 children or more. '67 motor $2,095. 421-9851 aft. 5.

'55 1 Ton Camper Ford Van DEPENDABLE $450. 5515 Dairy, L.B. call 423-9988.

'65 GMC ¾ ton R&H, air cond. saddle tanks, 8' cab over camper, sleeps 4, xlnt cond, 527-0504.

CHASSIS Mount 14½'. Self cont. 1 ton truck V8 eng. pwr. brks. & steering. Spec. $6995. 569-8113

'62 ¾-ton Chev. with Alaskan camper with all equipment, air cond. 3717 Cherry. GA 7-5118

'67 OVERCAB—9' & '66 Chev camper spec, pwr. str. air/cond, 54 gal cap. $3375. GA 3-2050

10½' Self contained Hiway Cruiser, almost new, $1595. 1339 East 223rd St. 830-5531.

CAMPER 2 bunks, 2 burner stove & refrig. Sink & water tank $300 1050 E. Burnett ph. 427-3075.

'64 GMC truck 15 ft. chinook camper. Lots of extras WA 5-2659

RENT A - SHELL-WEEKEND, WEEKLY, MONTHLY, 714-839-1800

8-FT. Cabover camper. Stove, oven, icebox. Good cond. $650. 596-7167

'64 FORD Camper Van. Excel. $1350. 10345 La Reina, Downey 923-1995

FACT. dir. Open road campers. Org. Citys. Lost. 830 S. Harbor.

'66 FORD ¾ T camper, R&H, air, top shape, low m's. 598-4748.

8' ALASKAN camper on a '53 V-6. GMC truck. $1900. 422-4370.

CAMPER shell, cargo door, 2 bunks, $245. 866-3227

SADDLE tanks — Hayes Welding 7771 E. Alondra Para ME 2-4115

'63 CHEV P.U. w/camper complete guot condition 423-9249

SHELLS—SLIGHT FREIGHT DAMAGE—CHEAP! 714-839-1801

OLDER Camper, $100 for occasional camper. 638-3866

FIBERGLASS—stove, sink. Fits any car. $150. 423-9363 or 436-4465

'63 KING of the Road Camper 8' ½ cab over. 925-6729.

'65 H.D. full dress. Xlnt cond. $1095. 426-6864

2 CUSHMAN trailsters & Cushman Eagle. $200 ea. ME 3-1543

TEAR DROP 8' ½ cab over w/jacks & dolly. $600. Ph. 422-0884

8' CAMPER has bed, closet & cabinets. $250. 425-3649

Sport Campers 1640

FACTORY DIRECT, OPEN ROAD CAMPERS
Open Road SOUTH, San Diego Frwy., Carson St. Off Ramp. 549-1000 Open Road SANTA ANA, 830 So. Harbor Bl. (2 mi. So. of G.G. Frwy.) 531-4650

Priced for Weekend Sale
'63 Chev. ¾ T. and 10½' Sports King camper, butane & elec. refrig. $1695. Financing avail. O.A.C. Dlr. 630-5900.

Motor Homes 1642

LUXURY UNLIMITED
Shasta 17-foot motorhome,
CAMPTOWN
16905 Pioneer Blvd., Artesia
860-1656 or 860 2753

CAMPER chassis mounted, self-contained, excel cond. Lo mi. GE 3-4729

'50 SCHOOL BUS, 48 passenger, licensed for motor home. 422-4789

Dune Buggies 1645

...SPECIAL...
Off road Frog bodies $55. Seat cover $12. Wire looms $14. Reflect chrome roll bars $10. Headlights $18. Chrome front bumpers $14.
DUNE BUGGIES WEST
Closed Sunday & Monday
1510 E. Edinger, Santa Ana
714-547-4179

Chassis Shortening $45
MANY BODY STYLES FROM $195
FREE PICKUP & DELIVERY
Balboa Dune Buggies
4055 W. IMPERIAL HWY.
INGLEWOOD 673-9724

BOON DOCKER BUGGY
Ctr. VW's Bodies, accessories, etc.
9240 Artesia, Bellflower 925-8741

DUNE BUGGY COUNTRY
Everything you need; Vhsle.
1361 W. Anaheim St. 437-7417

'57 V.W. 36 hp eng., compl. overhauled $125 exchange (714) 897-1156.

'68 V.W. 1500 engine, changed to 6-volt (714) 897-1126.

'61 VW, Mech. Xlnt. Body damaged. $400. (714) 521-1322

RAIL type buggy, licensed for street VW components $790. 433-5714

'69 METAL Flake tead, full syncro, trans, St. legal, $1195. 422-9167

GO CART Mc9 - Very fast, extras $170 423-1919

'62 VW Sandbuggy $450 15527 Leflass, Norwalk 863-1652

DUNE Buggy. Really ready for anything! — Xlnt. Best offer. 593-2664

Motorcycles and Scooters 1650

'68 FIREBALL 50cc looks and runs good, new engine $129 Stk #67 Long Beach Honda, 11747 E. Carson 860-1354 Closed Sunday

'67 YAMAHA 250 twin great transportation $395
Long Beach Honda 11747 E. Carson 860-1354 Closed Sundays.

HARLEY Davidson FLH. Full dress. Only 33,000 mi. Real sharp! Just like new. Must sell. Make offer? 185 St. Joseph, Apt. 3. 439-1191

'65 HARLEY 250cc Sprint. Dirt or chopper conversion. A steal at $325 Hub City Honda. 1405 N.L.B. Blvd. COMPTON. 537-2834 Closed Sunday

BSA—VESPA—BMW—SUZUKI
SALES—PARTS—SERVICE
JOE KOONS MOTORCYCLES
1359 E. Anaheim 591-7159

'69 TRIUMPH T 100 R-SS. Just like new, 1200 orig. miles. 1st $900 takes or make offer. 421-0146.

NORTON BRIDGESTONE
TRIUMPH SPECIALISTS
2401 E. Anaheim 438-2819

'42 RIGID frame Triumph. Xlnt cond. Motor less than 30 hrs. See to appreciate. $900. TO 4-5552

'68 SUZUKI K1120, kick with feel, for street or trail no stocning $350. 433-8022 after 5 pm

'67 MATCHLESS — storage — 1550 miles. Much chrome $550. 435-9089 aft. 5

'64 DUCATI scrambler, 250 CC. 23 H.P. Street legal '69 Lic. perf. mech'l cond. $375. 431-0565

'61 BSA, 650 — $695. '65 Yamaha 250 — $350. or trade for something of equal value. 925 6946

'66 HONDA, 160, dirt bike, good cond. $250. 212 W. CUMMINGS 635-2619

MONTESA Diablo 250 cc. dirt bike, good cond. Inside & out, $400 or best offer. 597-1774

HONDAS New "S65 and 90" $239; 'THINK' Honda, see 'Friedlander' Herb Friedlander 431-2566; 893-7565

'65 HARLEY 74 Better than new. Rebuilt eng. Custom paint & seat, new tires. TE 4-1606; FR 7-5217

YAMAHA 100cc. New Van Tech frame. Super fast. $300 also Honda 50cc's & many parts. 537-4373

'66 YAMAHA 80. Dirt bike. Xlnt cond. Many extras. See to appreciate. Ph 434-2020

'65 YAMAHA 50 CC, cirt, expansion chamber, Knobbys, new seat, rake plate, Sunburst heads. FO 5-4267

'48 HARLEY Chopper, rebuilt, stake & chrome. Best over $1000. 423-0372.

'52 H.D. Chopper, top running cond. $1450 or best offer. 433-5065 or 633-8239 aft. 6 p.m.

'65 HONDA 160 everything new Perfect cond. $295. 632-5665.

'59 TRIUMPH, 650 semi chopper. $550. or Best offer 423-6033.

'65 HONDA TRAIL 90 — $175
Ph. 424-3405

'67 HONDA Scrambler 350cc, $650. Call 432-9737.

'69 HONDA 160cc Scram. 1000 mi. Xtras. Xlnt $390. 925-2068

'63 YAMAHA 160, yellow, 2000 mi., very clean. $230. TO 7-4439.

'66 HONDA 305cc $225
549-1878

TRIUMPH 650cc '57 eng., '55 Frame, custom, xlnt. cond. $475. 423-7345.

DESERT Hodaka — Full race with many spare parts. 429-6787.

'65 HARLEY Davidson Sprint, 250cc Excel. cond. $395. 597-5141.

'65 TRIUMPH Bonneville, 3500 orig. mi. Sell or trade 867-9659.

'68 HONDA 90 good condition $145. 597-5637.

1967 HONDA, 50cc, autom. starter, Good cond. 433-5521 $100.

LATE '66 Bultaco Matador. Clean, Excel. cond. $275 firm. 596-2459

'65 HONDA 125 cc Super Sport $150. 833-7219

'69 HONDA 65. Xlnt cond. $160. 926-4147

'60 VESPA MOTOR SCOOTER, $100. 474-3825

'63 HARLEY Davidson, 74, full dress. Immac, offer. GE 1-5041

'53 BMW 500cc, $550. Call after 5 p.m., 437-3361

'66 TRIUMPH TR 6. 650 cc. 8000 mi. $700. 547-5369

'66 SUZUKI K10. 100 CC, motocross best offer. 598-2140

'68 HONDA 250, xlnt cond. $495
GA 3-0518

'52 TRIUMPH 650 cc, show bike, can finance. 867-5115

BSA 250, '66 model. Dirt bike. $300. 631-9026

1938 B.M.W. Lots chrome, good running cond. $655. 430-3346

'68 KAWASAKI 120 CC, full race
CALL 867-7985

'69 YAMAHA 180 CC Scrambler, $350
Call 866 6867

'66 BSA Hornet, rebll. eng. ... $525
Ph. 596-2103

'67 HONDA Scrambler 305, Xlnt condition. $400. 433-2431.

'64 HARLEY Davidson XLCH. Xlnt cond. to miles on eng. 425-5671

MINI-Bike, '68 Zebra, slightly used. 3 h.p. 421-3844

'68 HONDA 305 street bike. Extras. 3800 miles. $450. 865-5718

'67 HARLEY Davidson full dress w/side car. $1250. 565-3694

'65 YAMAHA 250cc. Big Bear Scrambler $300. (213) 860-6724

BMW 1967-R-60. Immac. $995. 431-6016 or 861-7311.

HODAKA w/Yamaha 100 twin eng. dirt bike. $250. 596-6063

'65 HONDA 50 super sport. See to appreciate. $150. 834-9148

'66 HONDA 160, $275.
860-8378

74 H.D. CHOPPER
633-2963

1956 TRIUMPH TR5. Reliable. $450. Phone 435-1559.

TRIUMPH 500 cc. Lots of chrome. 423-3503 or 427-1204

'65 MATCHLESS 750 cc, 6500 mi. like new. $775 firm. 537-0769

'67-355 HONDA Scramble Xlnt cond. $475 421-3369

'66 NORTON P-11, 750cc.
632-3420

'68 HONDA 90, $175 or reas. offer. 591-4678 after 6 pm

GO cart 14 hp MC-90 Hyd. disc. brakes, slicks, $100 865-3737

'67 HONDA 450, xlnt cond, $650, call aft 5, 633-8476

'60 CHOPPED Royal Infield completely rebuilt. $695. 597-4722

Matchless 750 cc Scrambler. Must sell, $475. 434-6325

'69 TACO 99 Mini Bike—Xlnt. EXTRAS $131, or offer. 597-3146.

'69 HONDA MINI TRAIL
$210. 425-7331

'65 YAMAHA 205 cc $275. '66 Zuzuki X 6, $325. HA 9-5570

'67 HONDA Scrambler, xlnt. cond. $400. 426-4367

'68 HONDA 350, like new, 4000 mi. pvt. pty. 869-5164

GO CART — New paint, rebuilt engine. $24. 631-8336.

'67 TRIUMPH TR6-C street or dirt 860-3971 evenings

'66 YAMAHA 250 Scrambler. 5 spd. Excel. Cond. $350. 430-9366

MINI Bike, good condition. $49. 633-2700

HODAKA, '67, many extras. $250. (714) 893-3763

'67 HONDA 305 SCRAMBLER
498-2805

Motorcycles and Scooters 1650

MEET the newest, hottest trail cycle in the business the
BRIDGESTONE TMX 100
Here's why the 100 TMX is unmatched by anything on the trail today. Unbeatable engine 100cc rotary valve 2 cycle. Rated 11 hp... Handles the toughest terrain.
See it in action at:
BELMONT MOTOR CYCLES
2401 E. Anaheim Street
438-2819

ALL '69 HONDAS
CL 125 ... $399
TRAIL 90 ... $299
CL 70 ... $267
GARTNER ENTERPRISE HONDA
775-1602 Lomita 326-3310
2073 W. Pacific Coast Highway
Open Weekdays 9-6 Sunday 10-4

'63 TRIUMPH 650 cc ... $675
'69 HD XL-CH 900 cc ... $1595

MANY OTHER MAKES AND MODELS IN STOCK

Harley Davidson of L.B.
3654 Long Beach Blvd. 426-7101

WITH THIS AD YOU GET
10%—25% DISCOUNT
on all motorcycle accessories.
ALOHA CYCLE
5820 E. Imperial Hy, Lynwd 869-8111
closed Sun. & Mon.

YAMAHA SALES—SERVICE
1100 E. Artesia GA 3-7380

"69" SUZUKI'S "69"
SALES PARTS SERVICE
We buy clean motorcycles.
Dale Brown, 2441 L.B. Bl. 427-8941

HONDA 450 cc never registered, cow warranty, fresh engine, race ready $742. Ready for the track. Terms. Long Beach Honda 5105 Atlantic Open Sunday 423-1433

'63 HODAKA Ace 100 5 spd for the dirt rider with or without experience ... $1325
Long Beach Honda. 5105 Atlantic Open Sunday. 423-1433

'69 HONDA 750 cc. Quick delivery. 4 cyl for the experienced rider. Extra, Hub City Honda 1405 N. L.B. Blvd COMPTON Closed Sunday. 537-2504

'63 YAMAHA Twin 18cc Like new low miles, Terms $395. Exceptionally clean bike. Long Beach Honda. 1760 L.B. Blvd. 591-1301 Closed Sunday.

'68 HONDA 160 cc. SCRAMBLER, $400. 925-9747

Motorcycles Wanted 1652

Utility Vehicles 1654

BOX utility trailer $60. 2017 Raymond Ave. 432-8430 Neighbor

4-Wheel Drives 1656

'64 DATSUN Patrol. R&H, hubs. $1400. Call GE 1-5559.

'67 LAND Rover — 109 Station wagon. Excel. cond. $1950 — 431-3457

Jeeps 1658

'64 JEEP
"Wagoneer" 4-Door Station Wagon, Auto. trans., 4-wheel drive, radio & heater, WSW tires, new paint. Very hard to find. Lic. KTA-436. WAS $1995. NOW
$1695
Queen City Ford
2332 Bellflower Bl. 576-2761

'54 JEEP Universal 4-Wheel Drive. Steering DUS—R JEEP, 4015 E. Anaheim St., 438-4560

'56 WILLYS Jeep, '65 Chev eng. 4 whl drive, big tires, $1800 or best offer. Call 537-9047

'45 JEEP, Chev V-8, Loaded w/ext. '50 4 cyl, clean. Sac. 714-536-9956.

Trucks & Tractors 1660

'68 CHEV. El Camino 396 S/S pwr. strg. & windows, disc brks, posi, air cond., turb-hydra, customized vinyl, low mi., like new. Take trade. Eves. 433-5581.

'63 FORD F-100 ½ ton pickup. V-8, 3 spd. Nice! #G73699 ... $999
SKYVIEW FORD
18403 Pioneer, Artesia UN 5-1266

BUY - SELL - TRADE
R&R AUTO & TRUCK SALES
9141 E. Artesia, Bellf. 867-5336

'62 Chev. ½ ton, Sharp! ... $788
LAKEWOOD CHRYSLER
4919 Candlew'd H:5371 ME 4-7520

'54 CHEVY ½ ton for 8' box or camper, good motor & cab, GA 7-8567.

'62 FORD F-250. 4 wheel drive. Winch. Warn hubs. Best offer. 434-5539

'65 GMC van bus, 6 cyl., auto. transl. R&H. Like new! $2295 firm. Dlr. 1342 E. Anaheim

'65 FORD Super van, nice shape, low miles, autom., big 6, 1st $1795 takes. Call GE 9-1201

'55 CHEVY ½ ton P.U. & camper shell, cab height. Looks & runs perfect. $495. 633-9822

'57 CHEV. tractor with 30' tandem dovetail trlr. (Hydrovac) Good cond thruout. $1075. 831-3055

'64 CHEV El Camino V8, auto, pwr str, fac air, new tires, air lifts. 714-894-5712.

1967 DATSUN ½ ton truck, nr. new, dark green, step down bumper, AM-FM. $1850. John 439-1034.

1964 CHEV pickup. deluxe cab, V-8, auto trans, air, w/8' camper new tires Xlnt cond. $1245. Ph 633-7748

'64 FORD Ranchero, 6 cyl. auto. Excel. cond. New motor, brks, & trans. $850. 421-5145.

'46 STUDEBAKER pick-up. New paint. good tires. Best offer 422-7341.

'65 EL CAMINO. Like new Tonneau cover 3 speed $1295. 429 9501.

'57 CHEVY ½ ton PU Camper shell good paint tires $550 423-6630

'57 CHEV. ½ ton, Long Bed, make offer 428-5087 — 1927 E. Plymouth

'60 EL CAMINO, V-8, automatic trans. R&H. TO 7-9119

'64 FORD pickup with shell. $750 cash. 714-694-1937

'66 EL Camino 396 4 spd. Vinyl top. Air cond. $1500. 865-3498

'52 FORD ½ ton P.U. $250. Rblt. eng. 8 cyl., 3 spd. 860-3626

'43 FORD ½ T. PU. Runs good, $200. HE 2-7027

'57 CHEV pick-up, 8' bed, 6 cyl. w/Hydra & trans. $325. 433-3615

'67 RANCHERO. Excel. cond. Priv. ply. $1,977. 235-8540

INTERNATIONAL TRUCKS—New & Used 537 W. Anaheim. HE 5-6361.

'65 CHEVY 6, auto, Fleetside, Runs perfect. $945 cash. Aft 4:30 427-0314

'66 FORD super-Van equip. for camping. Make offer. 869-6185

'56 CHEVY pickup. Eng. & body excel. cond. New tires. HA 5-5970

'51 PU w/ ½ cabover, air-cond. New tires. $1100. 635-7346

'62 CHEV. 1 ton, cab & chassis w/lift gate. 861-5831

'66 CHEV. ½ ton pick-up, 1 owner, V6. 36,000 mi. big tires 866-7456

'61 CHEV (Late) pu. V-8 ½ tone, 6 ply tires, $1050. 920-2704.

'59 CHEVY panel truck. good cond. $365. 436-9433

'63 FORD pickup. 8' bed, very clean. $750. TE 5-1819

'57 GMC 2 ton. 16' alum van body $750. 424-5007

'65 EL Camino 283, 3 spd. Gem top, clean, low mi. $1495. 213—941-1102

'61 & '62 ECONOLINE - Vans - $425 & $765 424-2476.

Trucks & Tractors 1660

What A Choice! See the 50 New Trucks at... LEON AMES FORD
F-100's & F-250's
4-Wheel Drive
Broncos
Econoline Vans
Camper Specials
Rugged Rangers
Van Conversions
LEON AMES FORD
1840 So. Pacific Coast Hwy.
Redondo Beach
1-378-0311 772-5526 L.A.)

This Week's Specials
EXTRA SHARP
'64 Chev. Walk-In Van
¾-Ton in excellent running condition. P97743 ... $1095
'62 Chev. ½-Ton
Pickup w/camper shell. Very low mi., auto. trans. H41324 ... $995
'57 Dodge Tractor
With Weber semi-van trailer. Rebuilt engine. H42573, VH6604 $1295
We Buy & Consign Used Trucks
JACK WATKINS, GMC
GMC-DIAMOND REO
2699 Atlantic Ave. GA 7-7465

EL CAMINOS
'65 to '68 models—7 to choose from 2 or 4 speed — 2 with air cond.
SAVE $200
From Our Regular Window Price
GEIS CHEVROLET
14925 Param't Bl. Param't 634 9014

'63 CHEV. ¾ Ton, 8 Ft. Fleetside, V-8, Stick, Set for camper, Extra gas tanks. Lic. #K83-536 ... $375
'63 FORD ½ Ton ... Lic. #F61-437
'57 CHEV. ½ Ton ... Lic. #K85-451
'61 FORD ½ Ton ... Lic. #L27-251
ALLREDS USED CARS
8650 E. Firestone, Downey

'64 FORD F-100 ½ ton pickup. V-8, auto, custom cab, split rims, chrome side mdg. #N69218 ... $1099
SKYVIEW FORD
18403 Pioneer, Artesia UN 5-1266

'68 FORD ½ ton V-8, R/H, long bed, tool storage compartment. Lic. # 24810A ... $1675 + T&L
JIM SNOW FORD
15550 Paramount Blvd. ME 4-5463

'69 GMC V-8 P.U. New $2499 + T&L
NORM HOFFMAN, GMC
11533 E. FIRESTONE
Norwalk, Cal. UN 4-0035

'67 FORD 105 Super Van ... $1495
'63 CHEVROLET 1-Ton Stake, 5-speed & duals ... $895
'6? CHEV. P.U. New V-8 eng. $995
HILLTOP 2559 E Pac Cst Hwy

'65 CHEV ½ ton pickup 6 cyl. R & H, step bumper, tue tied, western mirrors, 33,000 mi. Like new $1195. Call 633-9126

'55 K.W. Con dual drive. 1900 220 Cummins eng. Good rubber 24' flat bed would convert to tractor. Make offer call 631-1437 anytime.

4000 L.B. Clark elec. fork lift w/Lincoln charger, fair cond $1200. (213) 923 5493.

$250. '50 CHEVY P.U. Rebuilt engine & transmission. New battery & brakes. A-1. 433-2923

'52 FORD ½ ton pick up w/348 Chevy eng., auto., good body. $375. Ph. 423-4690

Trucks & Tractors 1660

We've Got Wagons You'll Love... Kott & Smolar Ltd. Ford

'65 CORTINA—Here's real economy and room too. 4-speed, new finish. Real value! PDP-629.
$899

'68 FORD FAIRLANE - only 17,000 miles! Factory air cond., V8, automatic, R&H. New car warr. remaining. VVY-116.
$2799

'67 FORD COUNTRY SQUIRE - 9 passenger, factory air cond., FM radio, luggage rack, power disc brakes. UTZ-293.
$2799

'64 FORD - air cond., V8, automatic. R&H, pwr. str. Extra clean. Good running car. HXY-987.
$1299

'68 FORD COUNTRY SEDAN - Factory air cond., V8, automatic, R&H. One owner. Beautiful cond. YET-329.
$3299

'67 FORD COUNTRY SQUIRE - 10 passenger, factory air cond., V8, automatic. R&H. A-1 warranty.
$2699

KOTT & SMOLAR LTD. FORD
345 W. Anaheim St.
Wilmington 835-6624

'64 FORD ½-TON'
Long wide bed Pickup. V-8 engine, overdrive, custom cab, radio & heater. Lic. #L71159. WAS $1495. NOW
$1395
Queen City Ford
2332 Bellflower Bl. 596-2761

'67 F-250
¾-ton pick-up and shell camper V-8, radio, heater, 4 speed. Campers Special custom cab. #15172C.
$2195
Queen City Ford
2332 Bellflower Bl. 596-2761

'52 CHEV ½-ton pickup 8 ft. Fleetside bed. R/H. Real nice truck. OK Warranty. #E56978.
$899
GEIS CHEVROLET
14925 Param't Bl. Prm't. 634-6914

'68 FORD ¾ ton pickup, V-8, auto, custom cab, 2 gas tanks, split rims, 2-tone paint, chrome side mdg. #55466A ... $2199
SKYVIEW FORD
18403 Pioneer, Artesia UN 5-1266

'66 FORD ¾ ton V-8, 4 speed, split rims. R/H. Lic. #U47342. $1795 + T&L
JIM SNOW FORD
15550 Paramount Blvd. ME 4-5463

'64 FORD ¾ ton V-8, auto. trans. R/H. #16947 ... $1395 + T&L
JIM SNOW FORD
15550 Paramount Blvd. ME 4-5463

'64 CHEV. ¾-TON ... $1086
8 ft. bed, radio & heater, heavy duty 6 ply tires. (N96184)
MURPHY LINCOLN MERCURY
1940 Lakewood Bl. L.B. 597-4321

'66 CHEV ¾ ton 327 cu in, 4 spd overload springs, air shocks 16.5-12 will carry largest camper Sharp! 10 ply rear tires equal to duals $1695. 714-527-8861

'63 GMC ¾, autom & air, low mi. W/'67 Tilton Hilton. 9', sleeps 6, jacks, bounce away & crawl thru. $2250. Consider trade. (714) 527-1033.

'60 CHEV Catering Trucks Lic. # H26-339 or Lic. #L45-937
ALLREDS USED CARS
8650 E. Firestone, Downey

LEASE
4000 lb fork-lift with maintenance. $150 a mo. 634-9421

'69 CHEV. 307 V-8. Turbo-hydra., 1,000 mi., warranty ... $2530
HILLTOP 2597 E. Pac Cst Hwy

'59 ENGLISH Ford Econo Van. New tires, 20 mi. per gal. Custom seats. $375. Ph. 926-1010

Trucks & Tractors 1660 Trucks & Tractors 1660



NEW '69 1/2-TON PICKUP
8' Styleside bed, V-8, Cruise-o-matic, gauges, chrome western mirrors, mouldings, radio & heater, HD battery, HD rear springs. #3145.
$2798 PLUS TAX & LIC.
WIDE CHOICES OF COLOR and EQUIPMENT
OPEN ALL DAY SATURDAY AND SUNDAY
JIM SNOW FORD
15550 PARAMOUNT BLVD., PARAMOUNT
634-5463 634-5430
LARGE INVENTORY OF NEW AND USED TRUCKS

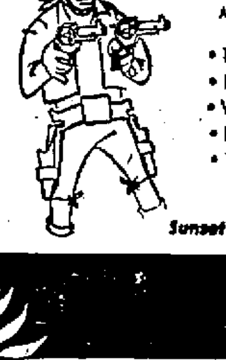
Trucks & Tractors 1660 Trucks & Tractors 1660



BRAND NEW '69 F-250
Styleside 131" Wheelbase. Cruise-o-matic, 360 V-8, 1250 lb. front springs, 2450 lb. rear springs, power steering, power disc brakes, extra 25 gallon frame mounted gas tank with standard tank, tinted glass, body side moldings, tool storage box, 55 amp alternator.
CAMPER SPECIAL
Serial #F25YRF91303.
$3162.98
PLUS TAX & LIC.
QUEEN CITY FORD
2302 BELLFLOWER BL. 596-2761

Trucks & Tractors 1660 Trucks & Tractors 1660 Trucks & Tractors 1660

NEVER A HOLD-UP AT SUNSET



Sunset Kid

47 TRUCKS
Available for Immediate Delivery
• F-100's • Camper Spl.
• F-250's • Ranger Pkg.
• Vans • Explorer's
• Bronco's • Econolines
• Ranchero's • Mini-Home

Sunset Ford
5440 GARDEN GROVE BLVD., WESTMINSTER
(213) 598-5588 — (714) 636-4010

CLASSIFICATION ORANGE COUNTY CITIES & TRACTS

Garden Grove -- 1375

CONTINUED FROM PAGE C-12

ORANGE COUNTY CITIES & TRACTS

Garden Grove 1375

Repossessions
We have a good choice of 3, 4 & 5 bdrm homes with & without pools. Here is a good one you can't afford to miss!
...$17,450...
for a 3-bdrm home with w/w CARPETS, thruout & a kitchen that boasts a BUILT-IN RANGE & OVEN & a sep service porch. A big lot with plenty of room for your boat or trailer. EXCELLENT TERMS AVAILABLE. Call us today.
FARROW
Orange County's Largest
714-537-9642
8542 Garden Grove Blvd., GG After 8 P.M. Call 431-6064

OWNER ANXIOUS
BOUGHT NEW HOME
Beautiful "Skylark" in top location NEAR ALL SCHOOLS. Walk to shopping from this quiet cul de sac street. This home has built in range & oven, fireplace, oak hdwd. flrs., blt-in dishwasher, luxurious ww crpts., drapes, huge covered patio, alley access for boat or trailer. Very luxurious landscaping. This is a real sharp home in & out. Asking only $25,600. Try 10% dn. or submit. on any terms to suit you. Buyer can assume 5¼% FHA., loan of $16,900. Call to see.
PARK GATE REALTY
9013 Garden Grove Blvd., G.G. 437-6521 or (714) 826-1880

OWNER SAYS "SELL"
vacant 4 bdrms. blt-in vacuum, free standing stove, new carpets, fireplace, 2 baths, full price $22,750.
BANKERS REALTY
16461 Magnolia, Westminster 714-847-6096, call collect

5 BR, 3 baths, by owner. Sep 15x30 family rm, 15x33 living rm. ¼ acre lot, large cov patio, walk to schools. East Garden Grove area, 3 min from frwy, $26,900. (714) 537-1381

DEATH INHERITANCE
Top loc. $29,000 value for $21,500. Small dn. 2 BR, 35' liv rm. Lge corner lot. Private living. Owner, Long Beach 597-8976

3 & 4 BDRM homes from $17,500 Call Lancer, 714—530-5500, collect.

Garden Park 1380

2 Story 5 Bedrooms
frwy close to L.B. excel area. Offers, carpets, drapes & fireplace in living rm & master bedroom. Blt in range & oven, dishwasher cov patio, cinder block wall. All terms, full price $34,500.
BANKERS REALTY
12372 Euclid, Garden Grove 714-534-7040, call collect

ASSUME 5¾% $19,000 loan. 1 mo. possession, new crpts. 4 yrs. old. Only $28,950. Open Sat-Sun, 596-0089.

4 BR. 2 ba. Close to schools & shopping. May assume 5¼% GI. 2nd mortgage avail 431-8236

Huntington Beach 1390

6 BR. $26,950
Only 7 years old & it's ideal for the large family that wants the comforts of a large home for an economical price - you get everything with this home: FA heat, cov patio, 2 baths, blt ins, 2 car gar & hdwd floors
FHA or VA terms available
FARROW
714-894-5313, collect
15366 Goldenwest, 1 blk so SD fwy

TOWNHOUSE
Assume FHA loan of $16,500 - Paymts only $148 mo incl. taxes & insur. Total down only $2,000 — POOL, clubhouse, tennis court privileges. Carpets, drapes. Immaculate & sharp!
KEYSTONE REALTY
6612 Westminister Blvd
596-9011 or 897-1044

DESPERATE OWNER
Family up north — husband must leave by Aug 15th. Assume 5¼% GI loan with $3500 cash. $182 mo includes all, 3 bdrm, hdwd floors, fireplace. Best HB location, only $23,900. Kaleita, 714-847-6061 collect.

LEASE-OPTION
3-Bedrms, 2 baths, Gold Medallion Condominium. Near beach. VA CANT! Price $21,500. White Realty Assoc. 598-2456 429-6463 eves GA 4-2392

VALUE OF THE WEEK
½ block from Meadowlark Golf Course. Buy this executive 4 br. & family room home for only $35,500. UNITED 837-5380; 430-3555

OPEN SUN. 5132 ANTHONY beautiful 3 br, & family room in new area with high FHA loan to assume. seller will help finance — only $28,500. UNITED PROP. 430-3555

3 BR., 1½ bath, custom blt, 5792 View Circle, $36,500. 4 Br, 3 bath custom blt. $49,000. 5402 Old Pirate Lane $49,000. Lot for sale 75x140, $19,000 consider trade for No. Calif. 714-847-1769

...$16,950...
Open house daily: like new 3 bdrm, 2 baths, beaut landscaping, vacant, 3 day possession. 15421 Olona, HB. Kaleita, 714-847-6061.

VACANT move right in 5 bdrm, close to ocean, needs paint, GI or FHA terms, $30,500. Kuletta, 714-531-6541 eve 894-4754, call collect

ONE CALL CAN DO IT ALL! Home Finders Rlty. Huntington Beach (213) 431-0406 (714) 892-4477

3 BR, 1¾ Ba. Assume GI loan FP $22,000. 213-865-5456

Huntington Harbour 1395

Coldwell BANKER
DAVENPORT ISLAND
charming 3 bdrm, 3 baths, waterfront home, Pvt pier, 40' dock, all elec kitch, formal din rm, large fam rm, large sundeck — close to sandy swimming beach $78-950. CHUCK PLACE 714-833-0700
WATERFRONT LIVING
is avail. for $49,900 in this lovely 2 bdrm, 2 bath condominium. All elec kitch, refrig, washer & dryer, new cpts, fireplace pier & slip for 35' boat. CHUCK PLACE 714-833-0700
Main Channel Living
is exciting in this 3 bdrm, 3 bath all cust home, huge fam rm, kitch & breakfast rm overlook main channel extra large sundeck, pvt pier, 50' dock, $99,500 CHUCK PLACE 714-833-0700
Coldwell Banker & Co.
550 NEWPORT CNTR DR., N.B.
(714) 833-0700 or 633-2430

Santa Ana 1428

HARDWOOD
floors, lath & plaster construction - blt in range & oven, carpets & drapes. 2 baths, excel location Owner transferred, full price $22,500.
BANKERS REALTY
12372 Euclid, Garden Grove 714-534-7040, call collect

Stanton 1440

Sunset Beach 1445

ON canal, to ocean. Boat dock. Duplex. Low dn. 16833 Bayview Dr.

Westminster 1465

XTRA Lge. lot, 3 br., 1½ ba. patio, c/b fence, drps & ww. $900. total dn. & assume low interest loan. 9161 Greenville, 213-926-1010 — 714-897-6070

OWNER will G.I. or FHA nice stucco 3 Br., 1¾ ba., firepl., blt-ins. Must sell! $22,900 or ? Ed Grant Rlty 598-3358; 865-3571

ORANGE COUNTY CITIES & TRACTS

Westminster 1465

"STARDUST"
3 bdrm, hdwd, newly carpeted & painted. Owners are only paying $132 per month total-take over & keep your payments low-no down GI, priced at only $23,750 West Orange County Realty 598-7200 714-892-5555

WHY PAY MORE?
Complete Dune Buggy Kit, from $299. Body, windshield, headlight, roll bar. Complete accessories line. Wrecked VW's for sale, chassis shortened. The Sandpit, 2501 E. Pac. Cst. Hwy. GE 4-4939.

"OWNERS SPLIT"
to another state. 4-Br. & family rm, 3 baths, Screened-in patio. Quick possession. Try no down GI. Rkr. 597-3367

TRANSPORTATION

Mobile Homes 1560
(FOR SALE)

GREENLEAF
ADULT 92 SPACE
MOBILE HOME PARK
IN COOL, CLEAR, CLEAN
Costa Mesa & Newport Harbor
Just 2 Min. from the Water
FURNISHED MODELS
Accent Mobile Home Sales
1750 WHITTIER AVE., COSTA MESA
Take Newport Fwy or Harbor Bl to 19 St. Drive West to Whittier Ave.
CALL (714) 642-1350

WOW!!
See the new Celebrity 12x60, 1 or 2 Br. Has all the goodies that normally are extra cost to you!! Quality plus — at prices to fit your pursel ! MOBILE HOME CENTER 6665 Atlantic (At Artesia) L.B. GA 3-0444

MOVE RIGHT IN!!
Lakewood area, 1968 Universal dlx., 20 wide. Lived in 4 mo. Awnings, skirting, landscaping, etc. Key at— RAY'S TRAILER SALES 6781 Long Beach Blvd., N.L.B. GA 2-8124 638-6680 12341 E. Carson, Haw'n Gardens 865-5950 (714) 826-5100

GREENLEAF
Adult 92 space Mobile Home Park in cool Clean Costa Mesa & Newport Harbor Area Just 2 Min. from the water
FURNISHED MODELS Accent Mobile Home Sales 1750 Whittier Ave Costa Mesa Take Newport Fwy or Harbor Bl. to 19st Drive West to Whittier Ave. Call (714) 642-1350

3 BEDROOM
'67 Biltmore 20x60, awnings, porch, screened room, skirting, cooler, etc. RAY'S TRAILER SALES 6781 Long Beach Blvd., N.L.B. GA 2-8124 638-6680 12341 E. Carson, Haw'n Gardens 865-5950 714-826-5100

NATIONAL BRAND
10x42 1 br., front liv. rm., awning, skirting. Only $2295. key at RAY'S TRAILER SALES 6781 Long Beach Blvd., N.L.B. GA 2-8124 638-6680 12341 E. Carson, Haw'n Gardens 865-5950 (714) 826-5100

MUST SELL!
'67 20x43 Great Lakes, awning, cooler, etc. space avail. key at- RAY'S TRAILER SALES 6781 Long Beach Blvd., N.L.B. GA 2-8124 638-6680 12341 E. Carson, Haw'n Gardens 865-5950 714 826-5100

MOVE RIGHT IN!
TORRANCE AREA! ! '60 SCHULT, 10x56, 1 BR. RAY'S TRAILER SALES 6781 Long Beach Blvd., N.L.B. GA 2-8124 638-6680 12341 E. Carson, Haw'n Gardens 865-5950 (714) 826-5100

'63 MAYFLOWER Puritan 10x53 2 BR., front kit., awning, skirting, porch. RAY'S TRAILER SALES 6781 Long Beach Blvd., N.L.B. GA 2-8124 638-6680 12341 E. Carson, Haw'n Gardens 865 5950 (714) 826-5100

GOLDEN WEST VIKING BUDGER BROADMORE SCANDIA VILLA WEST FLEETWOOD PARAMOUNT Geo W. Fry — Lomita 2342 Pac. Cst. Hwy. 832-6503 2117 Pac. Coast Hwy. DA 5-1961

EXCLUSIVELY
Golden West
WESTERN MOTOR SALES 11092 Beach Blvd. 714-893-6504

Used Bargains!
15x40, complete with awning & skirting set-up in 5 star park. Only $5995. Dlr. Key at 6655 Atlantic (at Artesia)

PARAMOUNT—10x50 unfurn., 2 awnings, skirting, steps, etc. RAY'S TRAILER SALES 6781 Long Beach Blvd., N.L.B. GA 2-8124 638-6680

SAVE! SAVE! SAVE! We have five 43x20 mobile homes that must be sold! All 1969s. Will accept any reas offer. Dlr. 714 893-5025.

PANIC SALE — MAKE OFFER 3 BR, 8x45. Nashua, 1957, walk to beach. Awning & util. Bldg. OPEN SUNDAY 598-5092.

'66 NATIONAL 57x20, beaut. lge. liv. rm., 2 baths, w lovely bedrms., awnings, skirt, air-cond. Beautiful 5☆ park. Dlr. 598-3413.

NEW 24x60 $10,950 MOBILE WORLD 12235 Beach Blvd., Garden Grove 714, 893-1305

'64 CHAMPION—10x55—3 Br. unfurn Lge fenced yd w/shed. Children welcome $3000. 638-2983

MOBILE HOME SHOWING BEACH TRAILERS & SUPPLY 19261 Beach Blvd., Hunt. Beach

'68-20x53. FAMILY Park. 15x20 liv. rm, fam. rm, 2 BR, 2 ba. Lots of extras, $11,900. 714-828-5762

'66 MOBILE Home, 10x60, 3 bdrm, $3900. Unfurnished, extras. 633-4218 after 7.

MOBIL HOME 10x55, 3 Br. w/$50 mo. space rent $3995. Priv. pty air cond, awning, etc. 435-5910.

'66 KIT 12x55. 2 Br. Awning & skirting. In adult park. Cols. only. $4700 unfurn. 429-2654

'56 VIKING Edgewood 20x60. 1 Br. & den, lots of extras adult park. $12,950. 633-7781; or 925-9305.

TRADE L.B. home, for equity for late model 24x60 Mobile Home, top cond. 596-0032.

FLEETWOOD 12x52 2BR. Closeout Sml. dn. Terms. HOWARD'S 11322 E. Firestone, Nrwk. SP 3-5123.

BY OWNER — Like new Mobile home 5 star park, 16600 Orange, NLB. Space 120. ME 4-7311

TRAVOI 10x55 2BR. Needs wk. Bob'S 2031 P.C.Hwy. 534-1750

BILTMORE 12x60 2BR. Bargain. Terms. BOB'S Call 534-1750.

HOMETTE 20x44 Xlnt, Sml. Dn. Terms BOB'S. Call 534-1750.

KIT 10x50 2BR. Sacrifice. Terms. HOWARD'S SP3-5123 Norwalk

GREAT LAKES 8x45 2BR. Xlnt for river. HOWARD'S — call SP 3-5123

'62 BUDGER 17x50 1 Br. in nice park. Reas. price. 434-2941.

ROYAL Lancer-Bonded, 12645 Rosecrans, at Santa Ana Frwy, Nwk.

10x40 '69 GREAT LAKES, partly furn. $2800. 830-6277

SIERRA Don Estates, Hemet, beaut. coach & lot. 834-6704, Wilmington.

35 FT. with full bath. Need cleaning. $930. Dlr. 6561 L.B. Bl.

31' ROLLAWAY suitable for lake or desert. $650. 632-8757

8X35 AMERICAN 2 br., xlnt. cond., $1350. Ph. 632-8553

8'x45' 2 BDRM. furn. $2500. 14710 Lkwd. Blvd. #35 633-0606

20X60 EXPANDO, new carport, crpts, lge. rms. $7500. 566-3547

24 WIDE 3 Br. Family park. 436 S. Harbor Bl., S.A. 839-3500

8'x46' EASTERN blt., furn. $2500. Ph. 860-3851. In Adult Park.

8x26' EASTERN built trlr, very nice, reasonable. 835-4013

'60 NASHUA, 8x40, good cond. $1995. 633-9327

Mobile Homes 1560
(FOR SALE)

MOVE RIGHT IN!
20 wide, 2 BR., new carpeting, new drapes, 2 awnings, skirting & storage shed. Beautifully landscaped. Situated in lovely 5 star park, Artesia — Cypress area. RAY'S TRALER SALES 6781 Long Beach Blvd., N.L.B. GA 2-8124 638-6680 12341E. Carson, How'n Gardens 865-5950 714-826-5100

'62 GREAT Lakes, 10x42, lge. expanded liv. rm., lovely kitchen area. Complete w/awnings. $3995. Cloraben, 12640 Beach (Hwy 39), Garden Grove. Ph. 598-3413.

Travel Trailers 1565
(FOR SALE)

GRAND OPENING
of
Trailer Supply and Parts Center
Grand Opening Offer This Weekend Only
YOUR CHOICE OF A GIFT WORTH 100S OF DOLLARS WITH THE PURCHASE OF A—
Prowler, Layton, Komfort
Funtime Trailers
10201 E. Artesia
Bellflower 867-9314

PRICE WAR
KENSKILL — MARK II- KIT COMPANION ROADLINER ALPHA
$150
OVER COST ON LOT DEMOS SELF CONTAINED
Terms. Interest rates lower than some Credit Unions.
T-Bird 12525 Atlantic, Lynwood

READY TO GO!
Including hook-up equipment
18' Kit Sportsmaster $2695
21½ Kit Sportsmaster $3100
21½' Twin Bed, Sportsmaster $3350
23' Twin bed, Sportsmaster....$3450
TOOLE'S
5519 W. FIRESTONE
SOUTHGATE 773-7791

1969
CLEARANCE
17½' NOMAD $2645
21½' NOMAD $3195
23' ROADLINER $3405
Paul's Travel Trailers
5727 Alondra Blvd, Bellflower

Aristocrats-Silver Streak
TRAVELEZE
Compare our LOW everyday PRICES!
SPORTLAND TRAILER SALES
4945 Long Beach Blvd. GA 3-8320

VISTA LINER
FOLDING CAMP TRILERS
HOME COMFORT
CAMPTOWN
16905 Pioneer Bl. 860-2753

TRAILER HITCHES
Over 9230 Hitches Installed
Gas Tanks — Cyclo Carriers
PIPER WELDING & MFG.
2491 E. Artesia Blvd. ME 3-1239

STARCRAFT & WHEEL CAMPER
SHERWOOD CAMPER
Hara Camper Sales
865 E. 7th L.B. 432-6401
8218 Garden Grove Bl 714-638-1322

AIRSTREAM-KENSKILL
Les Grimes Trailer Sales Inc.
15711 So. Lakewood, Paramount
(213) 634-3553

ARISTOCRAT—PROWLER TERRY
Douglas Trailer Sales
12708 Atlantic, Lynwood. 632-1239

20' AIRSTREAM trailer completely furn. Many extras, see to appreciate rear of 3429 Oragne Ave., L.B.

ALPHA, Breeze, Terry, Traveleze Town & Country Vacation Center 17424 Bloomfield Cerritos 860-1785. Close Sun.

16' MERC. $525. AC-DC Refrig., toilet, range, AC-DC Butane lights, sleeps 5. Leave your ph. number at 428-5674, I'll call back.

'69 CLOSEOUTS
Roadliner 17', front dinette Self cont. List $2650 Today $2295 T-Bird 12525 Atlantic, Lynwood

'68 GOLD MEDAL Mobile home, w-12' carport, 10' porch, compl. skirting. Choice location. Furn. or unfurn. 598-4062.

FIREBALL 14', Xlnt. condition. Elec. butane, refer., dual tanks radio, awning, ready to go, $1150. 3192 "A" Pine. (rear).

'67 AL JO 23', twin beds, completely self contained. Like new! Drlr. 6668 Long Beach Blvd.

'59 CROWN trailer, 15½', Good cond. 2 butane tanks, panel ray heat, sleeps 6. $485. 434-7114

30' STREAMLINE self contained, elec. air cond. FA heating, see 11557 E. Carson, Lkwd. #4.

USED 17' Silverstreak fully self contained, Perf. condition. Dlr. 6668 Long Beach Blvd.

Worsham's Aristocrat
2709 W.Wstmnstr. S.A. 714 531-2595

15' MITCHELL sleeps 5. elec. brakes, awning & in exclnt. cond. 421-5094.

23' TRAVELEEZE, self contained $2700 1964 Model. Tandem axle 430-2242.

ARISTOCRAT-SIESTA TELESCOPIC. Superior Travel Center, 16219 Pioneer Bl., Nor. 865-6703

'54 JEWEL 8x20. toilet, shwr. awn. Nice cond $1495 - 776 Stanley GE 8-1681

'65 SILVER Streak 28', self-cont. refrig. air, crpts, wired for stereo. Like new 596-6606

'68 PROWLER 15½', $1000, Xlnt. 5025 Autry, Lkwd. 925-2703

17 FT. 1958 ARROW, dbl. tank, Flr. furnace, $450. 421-7240

'67 SHASTA lo lite 16' like new private party 5961 Olive, LB

13½ FT. Aristocrat Lowliner. Loadleveler, hitch incl. 634-8631.

'58 18 FT. Cardinal Sleeps 6, refrig. & stove. $695. 426-0304.

13 TRAILER, new interior; accessories included. Good Buy 422-4580.

'69 KENSKILL, 21½ ft, Self contained travel trlr, $3000. 830-6591.

TEARDROP — good condition, $210. 16017 Thornlake, Artesia. 865-8309

TEARDROP camp trlr, sleeps 2. Butane stove, $235. 431-5276

'65 28' Kenskill, like new, $2450, or best offer. Ph. 632-8553

21 FT. Traveleze, twin beds, gas refrig. $795. 869-3744.

'63 ARISTOCRAT 15' Loliner. But. refrig. Sac. Accept trade. 566-4252

26' KENSKILL twin beds, air cond. 15325 Orange #C-12 Param't.

'68 APACHE tent trlr. Like new. Many extras. 421-5126

'65 - 16' SELF cont. Alfa, 6 sleeper. Clean! Extras! $1600. 564-1067

4x6 UTIL. TRL. 596-9623

'66 SHASTA 15', sleeps 5, very clean $975. 714-897-2360

56 — 21 FT trlr, toilet & shower & hitch. $1,095 immac. 422-2900.

Mobile Home & Trailer Parks 1570

LONG BEACH SPACES ACT NOW!!
Only a few spaces left for our new 12 & 20 wide mobile homes. On busline, shopping area. RAY'S TRAILER SALES 6781 Long Beach Blvd., N.L.B. GA 2-8124 638-6680 12341 E. Carson, Haw'n Gardens 865-5950 (714) 826-5100

TRAILER Park site, 65 acres near Morrow Bay. $2500 per acre! BAUGHMAN & Assoc. 592-2055

KIT model 55, 2-bedrm $1500. Very low tow mi. HA 9-1616

Motor Homes and Trailers for Rent 1575

MOTOR HOMES VW CAMPERS FOR RENT—DAY-WEEK-MONTH FOR RESERBATIONS PHONE (213) 430-4546 11250 LOS ALAMITOS BLVD. Los Alamitos WEBBS TEXACO

Trailers & Mobile Homes Wanted 1580

WANT 8 to 10 & possibly 12 wide, Clean from private pty. Call 425-1775 after 4:30 p.m.

LET US sell your mobile home on consignment. Dlr, 12702 S. Atlantic, Lynwood. 537-3240

WE BUY Trailers!! Top dollar for your trailer paid for or not!! Dlr. Box-5858 NE 9-1357

SPOT cash for your trailer, paid for or not. Dlr. 639 1411.

WE pay top cash for good, clean mobile homes. Dlr. 598-3413.

HIGHEST $$ paid mobile homes or trailers. Any size. Dlr. NE 3-4464

Trailer Storage 1595

TRLRS., boats, campers, etc. Paved, fenced, guarded, Wash rack & disp. Sta. Reas. rates. 425-4153

Boats & Yachts 1600

18' INBOARD-outboard, fiberglass hull, compl. equipped for fishing or skiing, 10 scoop bait tank, 36 gal. gas tank, outriggers. Xlnt. cond. Good trlr. Must sell this weekend. $1795 or best offer. GA 7-6696 or 597-2743. Can be seen at, 3434 Atlantic Ave. LB.

16 FT. custom Starliner cabin boat, sleeps 2. Coast Guard equipt. 35 H.P. Evinrude eng. w-2 gas tanks. Trailer with Buddy barrings + extra. Must sell, leaving area. $695. 867-5864.

26' RICHARDSON, sank June 29th. Insurance Co. says, "Get off her!" Can be seen at 1556 W. 11th St. L.B. Can finance, O.A.C. or will trade for ?? 437-5202. 424-7005. Ask for Larry.

MARINA MANAGER
Send complete resume to P. O. Box 1050, San Pedro.

SETTLE ESTATE
'66 OWENS Spt. Fisher 24' Refrig., sleeps 4, radio, zero hrs., on new engine. Executor. best offer over $4000. Joffee, 433-9457

20' COBIA Fiberglass Cabin Cruiser Excel cond. 2 yrs. Sleeps 2 Dual axle trlr. 80 HP Johnson O/Board, Marine head, compass. Extras. $2300 or best offer 420-3407

21' OWENS Cabin Cruiser, rebuilt new Hercules engine, new block, full canvas, $2200, will talk cash. Health forces sale. 439-2976; 437-0191

GRAN Mariner - Luhrs - Wholer
Stan Miller Sailboats
245 Marina Drive GE 4-7454

$40,000 YEAR potential Inc. in Franchise operation w/Bonded Mgmt. Avail Consider trade for clear YACHT OR ??? 437-6434

BOAT & Tandem wheel trailer, 18' cabin cruiser, inboard-outboard Volvo engine. Reas. after 5 pm (714) 828-0456

19' SPORTLINE cabin cruiser, fiberglass, inboard/outboard, Mercruiser 110 hp, tilt trailer, access perf cond. $3000. 714-897-3073

26' CABIN Cruiser - gray marine eng. 2 berths, head dinette. $900 - $500 dn. See 1850 W. 9th St. L.B. Ph. 763-0626 collect

40' CABIN cruiser, Chrysler twin screw eng. Sleeps 8, good cond. Make offer. 436-2801 or 596-3265 eves & weekends.

45' SEA-GOING, HOUSEBOAT, luxurious, fast, Twin 300 Chrysler F/B. Loaded w/xtras. Consider any reas. offer. 433-1024

24 FT. CC, 225 HP Gray Marine. Very good cond. Must sell-leaving L.A. area. Asking $2250 or may trade for pickup. 868-5936.

THUNDERBIRDS, Formula & Chrysler boats, John. motors all discounted. Harbor Marine Sales 5098 L.B. Blvd. GA 2-0300

16 FT cabin Cruiser Fiberglass over wood Twin, 25 Johnson engines, Trlr. Bat tank & extras. $500. 714-827-0591

'65 25 FT. Harcraft Spt. Fisher, 210 HP Chrysler. Too many extras to list. 431-6575.

'61 JET turbo craft. 16 ft Buehler, Chrysler slant 6 cyl. eng., fac. trailer. $1200. Ph. 430-2623

CABIN CRUISER, 20 FT. Trlr, fully equip. F/F. Electronic, etc. 860-2249.

23' TWIN Screw Sport Fisher, xlnt cond, fully equip, $3950. For quick sale 433-0361

'67 TOLLYCRAFT, 32' Fly br., twin screw, cust. like nu. 439-9348; 784-1161

'65 - 21' VEGA Sport Fisher, well equipped. Cost $8500, quick sale, $3500. 592-1681 or 426-9371

16' CHRYS. CHARGER w/75 hp Chrys. Used 18 hrs. Trlr. many extras. $1950. 633-0585 or ME 4-3597

ALUMINUM 14' Lonestar, 28 elec scott. trailer, uphol seats, canopy, like new. $550. (714) 897-6252

17' FIBERGLASS, cab. cruiser, 110 Volvo, in/out full cover, many xtras. $2400. 430-9385

16' FISHING BOAT 40 hp Evinrude big wheel trailer, all equipment. 431-1229: 596-7573

28' CHRIS CRAFT cabin cruiser. '62. Xlnt condition. Very reasonable at $4995. 438-6616 or 433-8975.

'59 POLYCRAFT 17' cabin cruiser, '65 Johnson 75 H.P., trlr. $1800. Call 923 5133 eves.

17' - '66 Blue Water, 120 Merc. in & out, big wheel trlr. Xlnt. cond. fully equipped. Sac. 421-2591.

14.5 FT Custom Ski boat 100 h.p. Johnson. 2 yrs old $1100. or separate. 925-0262

14' BIRCHCRAFT, Johns. outbrd. mtr., trlr. xtras. $500. 862-1675 alt 6

'68 V-175 Glasspar 200 HP Interceptor very few hrs 423-8764

23' TARR Cab. Crsr. trlr, bunks, tanks, head, sink, ice box 865-1479

14 FT. boat runabout, 30 HP Johnson. $325. or best offer. 831-9036.

36 FT. diesel abalone boat. Sacrifice. $1500 dn. $147 mo. 433-8710

12 BOAT, MOTOR & trlr $350. 5025 Falcon Ave., LB

'68 23' SEABIRD, Bahamas s-s, 160 I.O., trailer & extras. 439-4672

20 FT. Ellen cabin cruiser. Chrys. V8 & trailer. $1695 633-5178 days.

GLASSPAR 17', 65 h.p. Merc., trailer, xlnt cond. 439-7853.

LAWRENCE fish locator, used 3 times. 714-826-6795

COMMERCIAL moving equip't. Also Junk boat. Reas. GA 6-2917

WANTED Slip, Alamitos Bay, 26' boat. Joffee, 438-9457; 714-827-3512

16' BIRCHCRAFT & trailer $165 some extras CALL 537-4373

9' RUBBER Boat, wooden transom Xlnt. shape $100. 831-4176.

Sail Boats 1605

17' SLOOP. Aluminum mast, stainless steel rigging, trlr. No sails. $350. Ph. 865-8725. 19041 So. Norwalk Blvd., Artesia.

18½' center board sloop w/cabin, 5 HP aux. Trailer, life jackets, sails. $750. 426-4010.

18' INTERNATIONAL, one design, trlr. & mtr., dacron sails. Xlnt. (714) 847-0560

STAN MILLER SAILBOATS Sailboat Hardware & Brokerage 915 Electric, Seal Beach 431-3588

DC 14 SAIL cat, trailer, engine full eqpt. excellent condition. $1500. FR 8-3282

CAL-CAT W trailer, 1 yr. old. $800. Call after 5 p.m. 434-4815

CAL 24 Fully equip. Five Sails & 5 hp mtr. $3495. 434-0203

26' TRIMARAN cross design $3500. Located in Harbor City -- 830-7469.

COLUMBIA 28, extras $8495. Like new 427-4476.

10' GLASS lap-strake sailing dinghy. $350. 421-3380

18', MALIBU outrigger #699 w/trlr. Xlnt. cond. 431-8877

Ski Boats 1610

15' CLASSIC Hustler Glass, Mercury 70 hp. Merc. control, trailer & cover. Excellent. $695. 5751 Los Arcos St., L.B. PH. 596-7240 or 753-3651

FLAT bottom ski boat. Inboard Chrysler Hemi, rebllt. Beautiful glass over wood w/nat. wood deck. Immac. uphol. 863-9766; 863-0190

17' JOHNSON runabout. Dual inbd-outbd. full covers. all extras, trailer. Sacrifice, must sell $1850 or best offer. 213-596-5327

17' SCOTT dble Hull. 75 H.P. Mtr. $1195 - Shown by appoint. ph. days, 531-7772, Eves. & wk ends 630-3800.

16' HAVOC, incl trlr 75 hp Johnson mtr., all ski equip, clean, xlnt. cond., $900, 596-4614.

TAHITI Jet, 16', 455 Olds eng., white tuck seats, custom trailer, mag wheels. $3400. 433-7191.

18' WICKENS, Cad. eng. metal flake, Immac thruout. Must sac. make offer. 444-5040.

14-FT. Ski boat with trailer (60), 60 hp. Scott elec., Mahogany & glass $550. (213) 860-6724

18' SKI & sea boat. Cad. eng. skis, life jackets included. Reasonably priced. 633-4117

14' GLENN-L Ski boat $400 cash 45 Merc. like new $285. Balance take over payments. 633 6234

SABOT #5606 Steve Wilson FG/Teak. Used 4 times. Perf. cond. with car rack. $395. 439-4945

17' CRUZON Ski boat w/74 barrel Buick eng. Make offer. HA 1-6396

'65, 15 ft. Classic, e50 Merc. lge. wheel trlr. $1150. 633-9185

18 FT. inboard. Excel. cond. Sacrifice $1850 427-9644

17' CENTURY inboard, extra sharp. Top & trlr. $1895. GE 0-5683

12' FLEETCRAFT 30 HP Merc. eng. skis & trlr., $150. Sac. 596-0687.

16' REGETTA, 100 hp, Merc eng. $1700. '69 Model 867-9654.

15' CLASSIC Fiberglass & trlr 45 Merc. $650. 926-4147

16' REGATTA, 85 HP Merc, cover. Trailer. $1095. 430-0259

16' RUNABOUT in - out mtr. & trlr. $950 or best offer. 430-1733

Boat Service & Repairs 1620

CANVAS work, marine or comml. yardage for any use. Bill-R le Sail-makers, 1342 W. 11th. HE 7-6524.

Boat Rentals 1625

17' GLASSPAR Cutlass (ski) 100 HP $30. per day 714-828-1920

Airplanes 1630

'67 CESSNA Skyhawk excellent condition, 44 hrs since motor overhaul. $8795. Call Sunday afternoon, private party. ME 3-5830

Sight-Seeing Tours, rentals instruct. Call for low rates. Claus Aviation, L.B. Airport, 425-5801

STARDUSTER SA-100. Airframe. OK'd for covering + extras. $400. (714) 921-1322

$499 FAA private pilot course Advanced Flight Training Inc. 2850 E. Wardlow, L.B. 426-1321

Sport Campers 1640

FINAL WEEK
GRAND OPENING SALE!
Special Factory Price Discounts in Effect!
The Cadillac of campers - our chassis mount Housecars from . . .
$4995
Delux Slide-on Camper & V8 all HD camper equipped truck. From . . .
$3995
Our new space age award winning 17' fully self-contained trailers . . .
$2688 Full Price
Our all-new 1970 model Buck Rogers styled Coronado Motor Home. Now on sale - 3 week delivery dates.
Open Road SOUTH
San Diego Frwy., Carson St. Off Ramp
Call 549-1000 - Free Parking

FLEET-AIRE CAMPERS
FACTORY DIRECT SALES COME IN AND SEE THEM UNDER CONSTRUCTION MANY MODELS, NEW & USED-TRADE - INS WELCOME
SUPPLIES—REPAIRS
INSURANCE ESTIMATES
1251 ALAMEDA ST. WILM (Corner P.C.H.), TE 5-5527
See Also at Gene's Motors
1321 ALAMEDA ST., WILM.
15315 Lakewood Blvd., Paramount (Corner Alondra) 634-5454

LOOK!!
'69 HIDE AWAY 8' FULL CABOVER
$895
Deluxe side dinette models.
Many others to choose from BOTH NEW & USED
FREE JACKS & BOOT WITH ALL OTHER NEW CABOVERS SOLD THIS WEEKEND
ABC CAMPER SALES
11942 E. Carson, Haw'n Gardens ½ mi. E. of 605 Freeway 421-0317

Orange County Santa Ana Store
Special Factory Discounts NOW!!!
Our motto: Quality campers at low prices and low bank interest rates. We will not be undersold.
Open Road SANTA ANA
830 So. Harbor Bl. - 2 miles So. of G.G. Freeway - 531-4650

Recreation Rentals
'69 GMC Trk & Cmp $119
PER W. NO MILEAGE CHARGE
'69 23' Explorer Motor Home
$175 PER WEEK—5c PER MILE
RESERVE NOW!!
Eddie Peyton GMC
(213) ME 4-4511
8605 ARTESIA BL., BELLFLWR.

CAB-O-TEL MFG. CO.
Camper Rentals
TRUCK CAMPER RENTALS
CAMPER SHELLS—ALL SIZES
CAB-OVER CAMPERS ALL SIZES
All our Used Campers are priced FOR QUICK SALE!
Camper Repairs
Mastercharge & BankAmericard
CAB-O-TEL MFG. CO.
2625 E. Artesia, L.B. ME 3-0419

DIRECT FACTORY SALES
"DANA"
CAMPERS & SHELLS
Open lit 8 pm Sat & Sun til 6 pm
7575 Chapman, GG, 714-897-4081

TEARDROP & other major brands. RENT—BUY—SELL—TRADE Motor Homes, Pickups. We sell for less! 15 yrs. same loc. BOB'S CAMPER SALES, 8835 Alondra. Paramount. ME 0-5909.

ANY & all camper & trlr. parts, 25%-65% disc; New a'um. siding 25c ft; New doors $25; Flood damaged windows. Dlr. 1339 E. 223rd St., 830-5531. Open Sun. 9-12 noon.

'67 CHEV ¾ Cust camper; air, Full pwr., R&H, + new '69 - 10½' Travel Queen, Monomatic, gas refrig., the works! Best offer over, $4700. 429-7421.

RENT A CAMPER
Bob's Camper sales ME 0-5909 8835 Alondra, Paramount

EL DORADO TRAVELEZE
Town & Country Vacation Center Corner Artesia & Bloomfield Cerritos 860-1785 Closed Sun

WE will sell your camper unit at no cost to you. ABC Campers Sales, 11942 E. Carson, Hawn' Gardens, 421-0217

KENT-CRAFT CAMPERS
Big Selecton. New & used 12650 Atlantic, Lynwood 632-2628

'64 CHEV ¾ ton long wide V8 Stick w/Globe walk-in camper $1250. 1 owner, low miles, many extras 3241 Pine 424-6663

ARISTOCRAT Campers—KOOLEST! Four Star - Roll-a long - Siesta Superior Travel Center 16219 Pioneer Bl. Nor. 865-6703

'64 CHEV ¾ Ton PU w/'69 Travette 10½ ft. fully self-contained camper Incl. shower, used once new tires. 434-0289.

'62 CORVAN; new paint, int. & valves; xlnt. running & shape $495. 926-4389.

'65 TEARDROP, 8½ ft. Full cabover. all extras, clean. $900 or nearest reasonable offer. 633-4781

CAMPER BOOTS BOULEVARD AUTO TRIM 9511 Artesia, Bellflower 925-0717

FOR THE LARGEST SELECTION OF CAMPERS. CAMPTOWN 16905 Pioneer, Artesia 860-4213

WANT to buy pickup tailgates. Also pickup bodies. All types. Ph. 329-6322

PILGRIM campers — Buy, sell, rent, trade. 15510 Lakewood Bl., Bellfl. Open Sun. 11-5. ME 4-4270

'59 CHEVY 1 ton V8 4 spd w/'62 10' Turnpike Cabover camper. Sleeps 5. 869-6180

'63 CHEV. ¾ Ton, El Dorado camper, 10½ ft. Air cond. Many extras, $2250. 596-7072.

'65 VW Camper xtras sleeps 3 Adult + 4 children or more. '67 motor $2,095. 421-9851 aft. 5.

'56 1 Ton Camper Ford Van DEPENDABLE $450. 5515 Dairy, L.B. call 423-9983.

'65 GMC ¾ ton R&H, air cond. saddle tanks, 8' cab over camper, sleeps 4, xlnt cond. 927-0604.

CHASSIS Mount 14½'. Self cont. 1 ton truck V8 eng. pwr. brks. & steering. Spec. $6995. 569-8113

'62 ¾-ton Chev, with Alaskan camper with all equipment, air cond, 3717 Cherry. GA 7-5118

'67 OVERCAB—9' & '65 Chev camper spec, pwr. str. air/cond. 54 gal cap. $3395. GA 3-2050

10½' Self contained Hiway Cruiser, almost new. $1595. 1339 East 223rd St. 830-5531.

CAMPER 2 bunks, 2 burner stove & refrig. Sink & water tank $300 1050 E. Burnett ph. 427-6075.

'64 GMC truck 15 ft. chinook camper. Lots of extras WA 5-2659

RENT A SHELL-WEEKEND. WEEKLY. MONTHLY. 714-839-7800

8-FT. Cabover camper. Stove, oven, Icebox. Good cond. $650. 596-7167

'64 FORD Camper Van. Excel. $1350. 10345 La Reina, Downey 923-1995

FACT. dlr. Open road campers. Org. Citys. Last. 830 S. Harbor.

'66 FORD ¾ T camper, R&H, air, top shape, low mls. 598-4748.

8' ALASKAN camper on a '63 V-6 GMC truck. $1950. 422-4370.

CAMPER shell, cargo door, 2 bunks. $245. 846-3727

SADDLE tanks — Hayes Welding 7771 E. Alondra Para. ME 2-4115

'63 CHEV P.U. w/camper complete good condition 427-9248

SHELLS—SLIGHT FREIGHT DAMAGE—CHEAP! 714-839-1809

OLDER Camper. $100 for occasional camper. 638-3866

FIBERGLASS—stove, sink. Fits any car. $150. 423-9363 or 438-4465

'68 KING of the Road Camper 8' ½ cab over. 925-6779.

'65 H.D. full dress. Xlnt cond. $1095. 426-6464

2 CUSHMAN trailsters & Cushman Eagle. $200 ea. ME 3-1543

TEAR DROP 8' ½ cab over w/jacks & dolly. $600. Ph. 422-0884

8' CAMPER has bed, closet & cabinets. $250. 425-3640

Sport Campers 1640

FACTORY DIRECT.
OPEN ROAD CAMPERS
Open Road SOUTH, San Diego Frwy., Carson St Off Ramp, 549-1000 Open Road SANTA ANA, 830 So. Harbor Bl. (2 mi. So. of G.G. Frwy.) 531-4650

Priced for Weekend Sale
'63 Chev. ¾ T. and 10½' Sports King camper, butane & elec. refrig. $1695. Financing avail. O.A.C. Dlr. 639-5900.

Motor Homes 1642

LUXURY UNLIMITED
Shasta 17-foot motorhome, CAMPTOWN 16905 Pioneer Blvd., Artesia 860-1856 or 860 2753

CAMPER chassis mounted, self-contained, excel cond. Lo mi. GE 3-4779

'50 SCHOOL BUS, 48 passenger, licensed for motor home. 425-4769

Dune Buggies 1645

...SPECIAL...
Off road Frogg bodies $95. Seat cover $12. Wire looms $14. Reject chrome roll bars $10. Headlights $15. Chrome front bumpers $14.
DUNE BUGGIES WEST
Closed Sunday & Monday
1510 E. Edinger, Santa Ana 714-547-4179

Chassis Shortening $45
MANY BODY STYLES FROM $195
FREE PICKUP & DELIVERY
Balboa Dune Buggies
4055 W. IMPERIAL HWY. INGLEWOOD 673-9724

BOON DOCKER BUGGY Cir. VW's Bodies, accessories, etc. 9240 Artesia, Bellflower 925-8741

DUNE BUGGY COUNTRY Everything you need; Whsle. 1361 W. Anaheim St. 437-7417

'57 V.W. 36 hp eng., compl. overhauled $105 exchange (714) 897-1126.

'68 V.W. 1500 engine, changed to 6-volt (714) 897-1126.

'61 VW. Mech. Xlnt. Body damaged. $400. (714) 521-1322

RAIL type buggy, licensed for street VW components $790. 433-5714

'69 METAL Flake load, full syncro, trans. St. legal. $1195. 422-9167

GO CART Mc9 - Very fast, extras $170 423-1919

'62 VW Sandbuggy $450 15527 Lefloss, Norwalk 863-1652

DUNE Buggy. Really ready for anything! — Xlnt. Best offer. 598-2664

Motorcycles and Scooters 1650

'68 FIREBALL 50cc looks and runs good, new engine $129 Stk #69 Long Beach Honda, 1174? E. Carson 860-1354 Closed Sunday

'67 YAMAHA 250 twin great transportation $395 Long Beach Honda 1174? E. Carson 860-1354 Closed Sunday

HARLEY Davidson FLH. Full dress. Only 33,000 mi. Real sharp! Just like new. Must sell. Make offer? 165 St. Joseph, Apt. 3. 439-1191

'65 HARLEY 260cc Sprint. Dirt or chopper conversion. A steal at $325 Hub City Honda, 1405 N.L.B. Blvd. COMPTON. 537-2804 Closed Sunday

BSA—VESPA—BMW—SUZUKI SALES—PARTS—SERVICE JOE KOONS MOTORCYCLES 1350 E. Anaheim 591-7159

'68 TRIUMPH T 100 R-SS. Just like new, 1200 orig. miles. 1st $900 takes or make offer. 421-0146.

NORTON BRIDGESTONE TRIUMPH SPECIALISTS 2401 E. Anaheim 438-2819

'49 RIGID frame Triumph. Xlnt cond. Motor less than 70 hrs. See to apprec. $900. TO 6-5652

'68 SUZUKI KT120, kick with heel for street or trail no stopping $350. 439-0022 after 5 pm

'67 MATCHLESS — storage — 1500 miles. Much chrome $850. 435-9089 alt. 5

'61 DUCATI scrambler. 250 CC. 23 H.P. Street legal '69 Lic. perf. mech'l cond. $325. 434-0565

'61 BSA, 650 — $695. '65 Yahama 250 — $150. or trade for something of equal value. 925-5946

'66 HONDA, 160, dirt bike, good cond. $250. 212 W. CUMMINGS 635-2638

MONTESA Diablo 250 cc. dirt bike, good cond. inside & out. $400 or best offer. 597-1774

HONDAS New "S65 and 90" $239. 'THINK' Honda, see 'Friedlander' Herb Friedlander 431-2566; 893-7566

'65 HARLEY 74-Better than new. Rebuilt eng. Custom paint & seat, new tires. TE 4-1605; FR 7-5217

YAMAHA 100cc. New Van Tech frame. Super fast. $300 also Honda 50cc's & many parts. 537-4373

'66 YAMAHA 80. Dirt bike. Xlnt cond. Many extras. See to apprec. Ph 434-2030

'65 YAMAHA 80 CC. dirt, expansion chamber. Knobbys, new seal, rake plate, Sunburst heads. TO 6-4267

'48 HARLEY Chopper, rebuilt, slake & chrome. Best over $1000. 423-0372.

'52 H.D. Chopper, top running cond. $1450 or best offer. 433-5065 or 633-8239 aft. 6 p.m.

'65 HONDA 160 everything new Perfect cond. $295. 632-5665.

'59 TRIUMPH, 650 semi chopper. $550, or Best offer 428-6033.

'65 HONDA TRAIL 90 — $175 Ph. 424-3405

'69 HONDA Scrambler 350cc, $650. Call 432-9739.

'69 HONDA 160cc Scram. 1000 mi. Xtras. Xlnt! $390. 926-2068

'68 YAMAHA 100, yellow, 2000 mi., very clean, $230. TO 7-4439.

'66 HONDA 300cc $225 549-1878

TRIUMPH 650cc '59 eng., '56 Frame, custom, xlnt. cond. $475. 423-7346.

DESERT Hoduka — Full race with many spare parts. 429-6787.

'66 HARLEY Davidson Sprint, 250cc Excel. cond. $395. 597-5141.

'66 TRIUMPH Bonneville, 3500 orig. mi. Sell or trade 867-8689.

'68 HONDA 90 good condition $145. 592-5687.

1967 HONDA, 50cc, autom. starter. Good cond. 433-5521 $100.

LATE '66 Bultaco Matador. Clean, Excel. cond. $275 firm. 595-2452

'65 HONDA 125 cc Super Sport $150. 833-7219

'69 HONDA 65. Xlnt cond. $160. 926-4147

'60 VESPA MOTOR SCOOTER, $100. 424-3825

'63 HARLEY Davidson, 74, full dress. Immac. offer. GE 1-5047

'58 BMW 500cc, $350. Call after 5 p.m., 437-3361

'66 TRIUMPH TR 6, 650 cc, 8000 mi. $700. 547-5368

'65 SUZUKI K10. 100 CC, motocross Best offer. 598-2140

'68 HONDA 250, xlnt cond, $495 GA 3-0518

'52 TRIUMPH 650 cc, show bike, con finance, 867-6115

BSA 250. '66 model. Dirt bike. $300. 831-9036

1938 B.M.W. Lots chrome, good running cond. $650. 430-3346

'68 KAWASAKI 128 CC, full race CALL 867-7935

'68 YAMAHA 180 CC Scrambler, $350 Call 866-6867

'66 BSA Hornet, rebit. eng. ....$625 Ph. 596-9108

'67 HONDA Scrambler 305, Xlnt condition. $400. 433-2481.

'64 HARLEY Davidson XLCH. Xlnt cond. lo miles on eng. 425-5671

MINI-Bike, '58 Zebra, slightly used. 3 h.p. 421-3844

'68 HONDA 305 street bike. Extras. 3800 miles. $450. 865-5718

'67 HARLEY Davidson full dress w/side car. $1950. 545-3694

'65 YAMAHA 250cc. Big Bear Scrambler $300. (213) 860-6724

BMW 1967-R-60, Immac. $995. 431-6018 or 661-7311.

HODAKA w/Yamaha 100 twin eng. dirt bike. $250. 596-6063

'65 HONDA 90 super sport. See to appreciate. $150. 834-9148

'65 HONDA 160. $275. 860-8278

74 H.D. CHOPPER 633-2963

1956 TRIUMPH TRS. Reliable. $400. Phone 435-1509.

TRIUMPH 500 cc. Lots of chrome. 428-1508 or 427-1204

'65 MATCHLESS 750 cc. 6500 mi. like new. $795 firm. 537-0769

'67-305 HONDA Scramble Xlnt cond. $475 421-3389

'66 NORTON P-11. 750cc. 632-3420

'68 HONDA 90, $175 or reas. offer. 591-4678 after 6 pm

GO cart 14 hp MC-20 Hyd. disc. brakes, slicks, $100 865-3237

'67 HONDA 450, xlnt cond. $650, call aft 5, 633-6476

'60 CHOPPED Royal Infield completely rebilt. $695. 597-4922

Matchless 750 cc Scrambler. Must sell, $475. 434-6385

'68 TACO 99 Mini Bike—Xlnt. EXTRAS $135, or offer. 597-3146.

'69 HONDA MINI TRAIL $210. 425-7831

'65 YAMAHA 305 cc $275. '66 Zuzuki X 6, $325. HA 9-5570

'67 HONDA Scrambler, xlnt, cond. $400. 426-4367

'69 HONDA 350, like new, 4000 mi. pvt. pty. 860-5164

GO CART — New paint, rebuilt engine. $28. 631-8326.

'67 TRIUMPH TR6-C street or dirt 860-3971 evenings

'66 YAMAHA 250 Scrambler. 5 spd. Excel Cond. $350. 430-9866

MINI Bike, good condition. $89. 633-2700

HODAKA, '67, many extras. $250. (714) 893-3783

'67 HONDA 305 SCRAMBLER 598-2835

Motorcycles and Scooters 1650

MEET the newest, hottest trail cycle in the business the
BRIDGESTONE TMX 100
Here's why the 100 TMX is unmatched by anything on the trail today. Unbeatable engine . . . 100cc rotary valve 2 cycle. Rated 11 hp . . . Handles the toughest terrain.
See it in action at:
BELMONT MOTOR CYCLES
2401 E. Anaheim Street
438-2819

ALL '69 HONDAS
CL 125 ....$399
TRAIL 90 ....$299
CL 70 ....$269
GARTNER ENTERPRISE HONDA 775-1802 Lomita 326-3810 2073 W. Pacific Coast Highway Open Weekdays 9-6 Sunday 10-4
'63 TRIUMPH 650 cc $595
'69 HD XL-CH 900 cc $1595
MANY OTHER MAKES AND MODELS IN STOCK
Harley Davidson of L.B.
3654 Long Beach Blvd. 426-7101

WITH THIS AD YOU GET
10%—25% DISCOUNT
on all motorcycle accessories.
ALOHA CYCLE
5820 E. Imperial Hy. Lynwd 869-8111 closed Sun. & Mon.

YAMAHA
SALES—SERVICE
1100 E. Artesia GA 3-7380

"69" SUZUKI'S "69"
SALES PARTS SERVICE
We buy clean motorcycles.
Dale Brown, 2441 L.B. Bl. 427-8941

HONDA 450 cc never registered, new warranty, fresh engine, race ready $749. Ready for the track. Terms. Long Beach Honda 5105 Atlantic Open Sunday 423-1433

'66 HODAKA Ace 100 5 spd for the dirt rider with or without experience ....$1325 Long Beach Honda. 5105 Atlantic Open Sunday, 423-1433

'69 HONDA 750 cc. Quick delivery. 4 cyl for the experienced rider. Extra. Hub City Honda 1405 N. L.B. Blvd COMPTON Closed Sunday. 537-2804

'68 YAMAHA Twin 18cc Like new low miles. Terms $395. Exceptionally clean bike. Long Beach Honda, 1760 L.B. Blvd. 591-1301 Closed Sunday.

'68 HONDA 160 cc, SCRAMBLER, $400. 925-9747

Motorcycles Wanted 1652

Utility Vehicles 1654

BOX utility trailer $60. 2017 Raymond Ave. 433-8480 Neighbor

4-Wheel Drives 1656

'64 DATSUN Patrol. R&H, hubs. $1400. Call GE 1-5559.

'67 LAND Rover — 109 Station wagon. Excel. cond. $1950 — 431-3457

Jeeps 1658

'64 JEEP
"Wagoneer" 4-Door Station Wagon. Auto. trans., 4-wheel drive, radio & heater, WSW tires, new paint. Very hard to find. Lic. KTA-486. WAS $1995. NOW
$1695
Queen City Ford
2302 Bellflower Bl. 596-2761

'54 JEEP Universal 4-Wheel Drive. $599. DUS-R JEEP, 4015 E. Anaheim St., 438-4560

'56 WILLYS Jeep, '65 Chev eng, 4 whl drive, big tires, $1800 or best offer. Call 532-9049

'45 JEEP, Chev V-8. Loaded w/ext. '50 4 cyl. clean. Sac. 714-536-9958.

Trucks & Tractors 1660

'68 CHEV. El Camino 396 S/S pwr. strg. & windows, disc brks, posi, air cond., turo-hydra, customized vinyl, low mi., like new. Take trade. Eves. 433-5581.

'63 FORD F-100 ½ton pickup. V-8, 3 spd. Nice! #G73699 ....$999
SKYVIEW FORD
18403 Pioneer, Artesia UN 5-1266

BUY - SELL - TRADE
R&R AUTO & TRUCK SALES
9111 E. Artesia, Bellf. 867-5336
'62 Chev. ½ ton. Sharp! $788
LAKEWOOD CHRYSLER
4919 Candlew'd H45471 ME 4-7530

'54 CHEVY ½ ton for 8' box or camper, good motor & cab. GA 2-8567.

'62 FORD F-250, 4 wheel drive. Winch. Warn hubs. Best offer. 425-5539

'66 GMC van bus, 6 cyl. auto. trans.! R&H. Like new! $2295 firm. Dlr. 1842 E. Anaheim

'65 FORD Super van, nice shape. low miles, autom., big 6, 1st $1795 takes. Call GE 9-1201

'55 CHEVY ½ ton P.U. & camper shell, cab height. Looks & runs perfect. $495. 833-9822

'57 CHEV. tractor with 30' tandem dovetail trlr. (Hydrovac) Good cond thruout. $1075. 831 3055

'64 CHEV El Camino V6, auto, pwr str, fac air, new tires, air lifts. 714-894-5712.

1969 DATSUN ½ ton truck, nr. new, dark green, step-down bumper, AM-FM. $1850. John 439-1034.

1964 CHEV pickup. deluxe cab, V-8, auto trans, air, w/8' camper new tires Xlnt cond. $1245. Ph 633-7748

'64 FORD Ranchero, 6 cyl. auto. Excel. cond. New motor, brks. & trans. $850. 421-5145.

'46 STUDEBAKER pick-up. New paint. good tires. Best offer 422-7341.

'65 EL CAMINO. Like new Tonneau cover 3 speed $1295. 429-9501.

'57 CHEVY ½ ton PU Camper shell good paint tires $550 433-6680

'57 CHEV. ½ ton, Long Bed, make offer 428-5067 -- 1927 E. Plymouth

'60 EL CAMINO, V-8, automatic trans. R&H. TO 7-8119

'64 FORD pickup with shell. $750 cash. 714-894-1937

'66 EL Camino 396 4 spd. Vinyl top. Air cond. $1500. 865-3498

'52 FORD ½ ton P.U. $250. Rbll. eng. 8 cyl., 3 spd. 860-3626

'49 FORD ½ T. PU. Runs good, $200. NE 2-7027

'57 CHEV pick-up, 8' bed, 6 cyl. w/Hydra & trans. $325. 433-3615

'67 RANCHERO. Excel. cond. Priv. pty. $1,999. 835 8640

INTERNATIONAL TRUCKS—New & Used 537 W. Anaheim. HE 5-6361.

'65 CHEVY 6, auto. Fleetside. Runs perfect. $945 cash. Aft 4:30 427-0314

'66 FORD super-Van equip. for camping. Make offer. 869-6185

'55 CHEVY pickup. Eng. & body excel. cond. New tires. HA 5-5990

'61 PU w/ ½ cabover, air-cond. New tires. $1100. 635-7346

'62 CHEV. 1 ton, cab & chassis w/lift gate. 861-5813

'66 CHEV. ½ ton pick-up, 1 owner, V8. 36,000 mi, big tires 866-7456

'64 CHEV (Late) pu, V-8 ½ tone, 6 ply tires, $1050. 920-2704.

'59 CHEVY panel truck. good cond. $365. 435-9403

'64 FORD pickup. 8' bed, very clean. $750. LE 5-1819

'59 GMC 2 ton, 16' alum van body $750, 424-5009

'65 EL Camino 283, 3 spd. Gem top, clean. low mi. $1495. 213—941-1102

'61 & '62 ECONOLINE - Vans - $425 & $765 424-2476.

Trucks & Tractors 1660

What A Choice!
See the 50 New Trucks at . . .
LEON AMES FORD
- F-100's & F-250's
- 4-Wheel Drive Broncos
- Econoline Vans
- Camper Specials
- Rugged Rangers
- Van Conversions

LEON AMES FORD
1810 So. Pacific Coast Hwy.
Redondo Beach
7-378-6311 772 5525 L.A.)

This Week's Specials
EXTRA SHARP
'64 Chev. Walk-In Van
¾-Ton in excellent running condition. P9774? $1095
'62 Chev. ½-Ton
Pickup w/camper shell. Very low mi., auto. trans. H41324 ....$995
'57 Dodge Tractor
With Weber semi-van trailer. Rebuilt engine. H142523, VH6604 . $1295
We Buy & Consign Used Trucks
JACK WATKINS, GMC
GMC-DIAMOND REO
2699 Atlantic Ave. GA 7-7466

EL CAMINOS
'65 to '68 models—7 to choose from 2 or 4 speed — 2 with air cond.
SAVE $200
From Our Regular Window Price
GEIS CHEVROLET
14925 Param't Bl. Param't 634-9014

'63 CHEV. ¾ Ton, 8 Ft. Fleetside. V-8, Stick, Set for camper, Extra gas tanks. Lic. #K82-935 ....$895
'63 FORD ½ Ton ....Lic. #F61-437
'57 CHEV. ½ Ton ....Lic. #K85-461
'61 FORD ½ Ton ....Lic. #L27-251
ALLREDS USED CARS
8650 E. Firestone, Downey

'64 FORD F-100 ½ ton pickup, V-8. auto, custom cab, split rims, chrome side mdg. #N8981B ...$1099
SKYVIEW FORD
18403 Pioneer, Artesia UN 5-1266

'68 FORD ½ ton V-8, R/H, long bed, tool storage compartment. Lic. #24810A ....$1695+T&L
JIM SNOW FORD
15550 Paramount Blvd. ME 4-5463

'69 GMC V-8 P.U. New $2499 + T&L
NORM HOFFMAN, GMC
11530 E. FIRESTONE
Norwalk, Calif. UN 8-0035
'67 FORD 108 Super Van $1495
'63 CHEVROLET 1-Ton Stake. 4-speed & duals $895
'63 CHEV. P.U. New V-8 eng. $995
HILLTOP 2599 E Pac Cst Hwy

'65 CHEV ½ ton pickup 6 cyl. R & H. step bumper, lge bed, western mirrors, 32,000 mi. Like new $1195. Call 633-9126

'55 K.W. Cee dust drive. 1960 220 Cummins eng. Good rubber 24' flat bed would convert to tractor. Make offer call 631-1407 anytime.

4000 LB. Clark elec. fork lift w/Lincoln charger, fair cond $1200. (213) 923-5493.

$250. '50 CHEVY P.U. Rebuilt engine & transmission. New battery & brakes. A-1. 438-2925

'52 FORD ½ ton pick up w/348 Chevy eng., auto., good body. $375. Ph. 423-4090

Trucks & Tractors 1660

We've Got Wagons You'll Love . . .
Kott & Smolar Ltd. Ford
'65 CORTINA—Here's real economy and room too. 4-speed, new finish. Real value! PDP-629.
$899
'68 FORD FAIRLANE - only 17,000 miles! Factory air cond., V8, automatic, R&H. New car warr. remaining. VVY-116.
$2799
'67 FORD COUNTRY SQUIRE - 9 passenger, factory air cond., FM radio, luggage rack, power disc brakes. UTZ-250.
$2799
'64 FORD - air cond., V8, automatic, R&H, pwr. str. Extra clean. Good running car. HXY-987.
$1299
'55 FORD COUNTRY SEDAN - Factory air cond., V8, automatic, R&H. One owner. Beautiful cond. YET-329.
$3299
'67 FORD COUNTRY SQUIRE - 10 passenger, factory air cond., V8, automatic, R&H. A-1 warranty.
$2699
KOTT & SMOLAR LTD. FORD
345 W. Anaheim St. Wilmington 835-6624

'64 FORD '½-TON'
Long wide bed Pickup. V-8 engine, overdrive, custom cab, radio & heater. Lic. #L71159. WAS $1495, NOW
$1395
Queen City Ford
2302 Bellflower Bl. 596-2761

'67 F-250
¾-ton pick-up and shell camper V-8, radio, heater, 4 speed. Campers Special custom cab. #15172C.
$2195
Queen City Ford
2302 Bellflower Bl. 596-2761
'62 CHEV ½ton pickup 8 ft. Fleetside bed, R/H. Real nice truck. OK Warranty. #E56978.
$899
GEIS CHEVROLET
14925 Param't Bl. Pram't. 634-0914

'66 FORD ¾ ton pickup, V-8, auto. custom cab, 2 gas tanks, split rims, 2 tone paint, chrome side mdg. #55486A $2199
SKYVIEW FORD
18403 Pioneer, Artesia UN 5-1266

'66 FORD ¾ ton V-8, 4 speed. split rims. R/H. Lic. #U47342. $1795 + T&L.
JIM SNOW FORD
15550 Paramount Blvd. ME 4-5463

'64 FORD ¾ ton V-8, auto. trans. R/H. #16947 ....$1395 + T&L
JIM SNOW FORD
15550 Paramount Blvd. ME 4-5463

'64 CHEV. ½-TON ....$1086 8 ft. bed, radio & heater, heavy duty 6-ply tires. (N96184) MURPHY LINCOLN MERCURY 1940 Lakewood Bl. L.B. 597-4321

'66 CHEV ¾ ton 327 cu in, 4 spd overload springs, air shocks 16.5-12 will carry largest camper Sharp! 10 ply rear tires equal to duals $1695. 714-527-6861

'68 GMC ¾, autom & air, low mi. W/'69 Tilton Hilton. 9', sleeps 6, jacks, bounce away & crawl thru. $1200. Consider trade. (714) 527-1036.

'60 CHEV Catering Trucks Lic. #H26-339 or Lic. #L45-957 ALLREDS USED CARS 8650 E. Firestone, Downey

LEASE
4000 lb fork-lift with maintenance, $100 a mo. 624-9491

'69 CHEV. 307 V-8, Turbo-hydra., 1,000 mi., warranty ....$2500 HILLTOP 2599 E. Pac Cst Hwy

'59 ENGLISH Ford Econo Van. New tires. 30 mi. per gal. Custom seats. $395. Ph. 926-1010

Trucks & Tractors 1660 Trucks & Tractors 1660



NEW '69 ½-TON PICKUP
8' Styleside bed, V-8, Cruise-o-matic, gauges, chrome western mirrors, mouldings, radio & heater, HD battery, HD rear springs. #3145.
$2798
PLUS TAX & LIC.
WIDE CHOICES OF COLOR and EQUIPMENT
OPEN ALL DAY SATURDAY AND SUNDAY
JIM SNOW FORD
15550 PARAMOUNT BLVD., PARAMOUNT
634-5463 634-5430
LARGE INVENTORY OF NEW AND USED TRUCKS

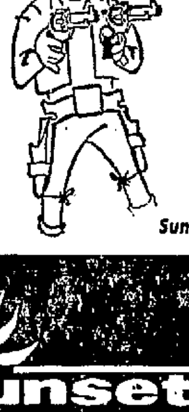
Trucks & Tractors 1660 Trucks & Tractors 1660



BRAND NEW '69 F-250
Styleside 131" Wheelbase. Cruise-o-matic, 360 V-8, 1250 lb. front springs, 2450 lb. rear springs, power steering, power disc brakes, extra 25 gallon frame mounted gas tank with standard tank, tinted glass, body side molding, tool storage box, 55 amp alternator.
CAMPER SPECIAL
Serial #F25YRF91303.
$3162.98
PLUS TAX & LIC.
QUEEN CITY FORD
2302 BELLFLOWER BL. 596-2761

Trucks & Tractors 1660 Trucks & Tractors 1660 Trucks & Tractors 1660

NEVER A HOLD-UP AT SUNSET



47 TRUCKS
Available for Immediate Delivery
- F-100's
- F-250's
- Vans
- Bronco's
- Ranchero's
- Camper Spl.
- Ranger Pkg.
- Explorer's
- Econolines
- Mini-Home

Sunset Ford
5440 GARDEN GROVE BLVD., WESTMINSTER
(213) 598-5588 — (714) 636-4010

Trucks & Tractors 1660

Take Your Pick From These Fine Pickups At . . .
Kott & Smolar Ltd. Ford

'65 CHEV. Low mileage. Clean. 6 cyl., 3-speed, R&H, long bed. (T87690).
$1099

'67 FORD ¾-TON, V-8, automatic, R&H, Ranger equipment, custom cab, air conditioning, camper special. (V16548).
$2499

'57 CHEV. FLEETBED with stakes, dual wheels, diamond plate bed, 6 cyl. (S3177A).
$699

'59 FORD 1-TON, short chassis set up for mobile home moving, V-8, 4-speed. Low mileage. (E45814).
$999

'67 FORD ECONOLINE VANS. 2 to choose from . . . one with a brand new motor installed just a few months ago by us. Start at . . .
$1699

'66 FORD ¾-TON, V-8 automatic, air conditioning, R&H, custom cab, side mouldings, step bumper. Camper special. (T5314E).
$2399

'65 FORD ¾-TON, V-8 automatic, R&H, custom cab. (T49984).
$1799

'65 FORD ECONOLINE, automatic, R&H, new finish, clean interior, high rubber. Runs well. (5135291).
$1499

'48 GMC FLEETBED, diamond plate. (K29755).
$199

KOTT & SMOLAR LTD. FORD
345 W. Anaheim St.
Wilmington, 835-6624

'68 CHEV. ½ TON
Long Bed, V-8, Automatic, radio, heater, FACTORY AIR CONDITIONED, Custom Cab #64471A
$2395
Queen City Ford
2302 Bellflower Bl. 596-2761

$499
'56 CHEV. Corryall 3-Seat. Runs real good! (NYV-769).
1-YEAR WRITTEN WARRANTY
Rossmoor Auto Sales
430-2201 (714) 826-9950

'66 DODGE Camper Van V-8, auto trans., expando roof. Gypsy camper conversion.
#RUM-192 $2475 + T&L
JIM SNOW FORD
15550 Paramount Blvd. ME 4-5463

'63 INTERNATIONAL Pickup, V-8, 4-speed #T3E039 $799
SKYVIEW FORD
18403 Pioneer, Artesia UN 5-1266

'66 CHEV. EL CAMINO $1286
½-TON. X-tra sharp! Radio & heater, etc. (TFF-937)
MURPHY LINCOLN MERCURY
1940 Lakewood Bl. L.B. 577-4321

'63 RANCHERO B-8, 4 spd. Chrome. Lic. #611-52A $795
'67 RANCHERO Lic. #NTF-940
ALLREDS USED CARS
8650 E. Firestone, Downey

'68 CHEV. Super Van V-8, low miles #73 556 1

JIM SNOW FORD
15550 Paramount Blvd. ME 4-5463

'62 CHEV. ½-ton pickup, V-8, R&H, auto. trans., dlx. cab. Clean! $2199. Dlr. 2401 E. Pac. Cst. Hwy., 597-3542.

'57 FORD ½ ton pick up w/small shell camper. New eng & trans. Overdrive, excel cond. $350. HA 1-5164

'47 CHEV. ½ pick-up, Olds eng. with hydro. new paint & tires. Reasonable offer considered. (213) 598-2375.

'61 FORD Econoline ½-Ton Pick-up. R&H. Very nice $395
Dlr., 434-5443 or GE 0-0909

6 YARD Ford dump, 2 spd, 4 spd Brownie, or new rubber, 714-524-1101

'65 EL CAMINO 327, V-8, autom., R&H, buckets, pwr, like new. $1395. pvt. pty. 860-5164

'47 FORD sedan delivery. 75% restored. New tires, rebuilt engine. 1100 mi.). 591-5970

Trucks Wanted 1666

We Buy Trucks—Any Condition
2340 Long Beach Bl. Dlr. 426-3855

Auto Parts Repairs 1668

FORD 4.86 rear end. 9.00 Goodyears like new also engine & chassis building. 865-6656 or 425-5559

8 BUICK Spokes, 4 w/knock-offs $140; other 4, $100 or offer 597-6960.

PANHARD - fiber glass + Sail Boat & trlr. Draulted Make offer 434-7305.

V.W. 40 hp engine, good condition $255 428-2743.

'56 FORD Pick-up $75 or offer 633-6376.

'54 BUICK for parts, rebit trans., VW fenders Dnln LB. 599-5157.

'66 FORD Front end. Best offer 537-5646.

RC-MFG. Chev. 327, $159.95 exch. 283, $139.95. (714) 527-3412

'54 HEMI engine & trans., A-1. $75 complete. 434-7604

'55, '56 & '57 T-Bird parts, for sale. 314-2915 or 336-5967.

4 XTRA wide w-s-w tires 600x15. 8 ply $100. 430-0197. Aft. 6 P.M.

'67 BUICK Skylark engine. Make offer. 869-5576

'60 PONTIAC V8 Bonneville engine, $75. Very good. 432-6358

REBUILT Chev. 283 eng. $150. 327 Block & crank, $75. 598-3090.

'63 CHEV. Bucket seats & back seal. $55. 431-5973

'59 TO '69 Corvette rear end, 411 posi-tract. $75. 434-1061

Auto Parts Repairs 1668

INDY TIRES
MAGS CHROME
NEW USED
BUY TRADE
TIRE CITY
12345 E. Carson St.
Hawaiian Gardens 865-0714
825 W. Pacific Coast Hwy.
Wilmington 830-5331

ALL FOR 65 ¾ ton pickup, coil springs, $15. New shocks, $20. 2 extra wide 6 lug rims, $20. 1 7.50x15 8 ply tire, new, $40. Ph 435-3184

DUAL MUFFLERS
Most V-8s $29.95 Incl. labor. Mustang duals $32.95. 6834 E. Alondra, Bellflower. 630-6516

WHEEL FACTORY
Mag rims, 7 types, $12.95 up. Chrome reverse wheels, $10.95.
5234 E. Alondra, Bellfl. 630-1930

RING & Valve special $89.50. Easy terms. O.A.C. Cherry-Anaheim Engine Rebuilders. 2015 E. Anaheim 434-8401

'64 BUICK body parts. Doors $50 each. Trunk $25. Quarters $40 each. Gas tank $5. 5515 Dairy, L.B.

REBUILD any Chev. powerglide $39.50. 6 mos. guarantee. Prices hard to beat. Low overhead.
JIM'S AUTO REPAIR 630-3928

VW — Rebuilt engs. trans. $125 ea.; 90-day guar., parts & labor. Installed while you wait. Free tow. Open 7 days wk. 432-0812

'59 CORVETTE Hardtop, A-1 shape, $175. Luggage carrier & ladder for V.W. bus, lrg. size, German made. $75. 421-8242

2 WRECKED Corvettes $300. Z-28 Chev engine, & turbo hydramatic T-10 4 spd, $100 w. linkage, 634-3392.

'68 VW, front section $275. Also all trim panels & rear seat, black, $50. (714) 897-1308.

'55 CHEV. hdtp. for parts, good std. shift, motor, rear end & body. 630 1930

GENERAL REPAIR — Auto glass. Clutches. All types of repair. 591-3377

US Mags & Firestone Indy tires — 12.75x16, nr. new, for Chev. $125. 424-3875

'67 PU truck bed, Chevy, Torqllite trans, $10. MG engine parts, cheap. Aft. 4:30. 427-0314

'60 CHEV. 283 eng. $60; trans. $20; differential $20. or?? 17706 Ibbetson, Bellflower, ph. 925-4053

TOP $$$ for late model Cadillacs
Cotter Motors 591-2334

HARDTOP & body parts for '58 Corvette & L-88 cam, new. Need 427 Chev parts. Anily, 635-5615

SMOG DEVICE installed w/state certif. $11.95 Incl. labor. Most cars. 6334 Alondra, Bellflr. 630 6545

Tires 1670

8x35' Edwards cottage, 1 bdrm, awnings, storage, set-up in Park. 865-6925

NEW tires. Prices less than wholesale. Dlr. 1490 E. Anaheim

Electric Cars 1674

GOLF CART — Marketeer, new batteries, turf tires. Call 865-1615

GM Electric auto. Batt. Reasonable. 837 Alamitos. 437-4931

HEAVY duty shopper or golf cart w/36 volt charger $200 597-4569

Autos Wanted 1682

LLOYD C. PATTERSON
Top prices for Clean Cars
2101 LONG BEACH BLVD., L.B.

CASH for transportation cars. Dlr. 2310 Long Beach Bl. 426-3655

WE BUY low mileage older cars.
ADVANCE MOTORS HE 2-3434

JUNK CARS WANTED
Call 830-3435 or 833-0157

TOP $$ for transp. cars & pickups. 1390 E. Anaheim St.

STATION wagon WANTED. 6 cyl. Around $200. 432-7170.

WE NEED cars. Highest price paid.
GEIS CHEV 634-9010

Auto Parts Repairs 1668



Tired Horses?
Ring & Valve
OVERHAUL
$99.95 Most Sixes
$129.95 Most Eights
Includes Rings, Gaskets, Oil, Labor.
CORVAIR SPECIALISTS
AUTOMATIC TRANSMISSIONS OVERHAULED
$37.50 Plus Parts
NO MONEY DOWN
Call GA 4-0407
FREE Loan Cars Towing
LONG BEACH AUTO
and Transmission Rebuilders
3525 Long Beach Blvd.
Daily 8 a.m.-7 p.m., Sun. 10-4

Autos Wanted 1682

NEED VWS
Will Pay Top Dollar
Paid For or Not
CIRCLE MOTORS VW
1919 Lakewood Blvd., Long Beach
"AT THE TRAFFIC CIRCLE"
597-3668
ASK FOR EXTENSION 57

$ CASH $
FOR YOUR CAR
AT ONCE
MURPHY Linc-Merc.
1919 Lakewood at Circle, L.B.
CASH AND TRANSPORTATION
597-4321

WE NEED CARS!!
Highest prices paid for 1960s thru 1968's. See Larry Van Nostran.
DICK BROWNING
Exclusive OLDSMOBILE Dealer
1090 Long Beach Blvd., HE 6-9624

WE PAY CASH
FOR USED CARS & TRUCKS
Call for free estimate
CORMIER CHEVROLET
2201 E. 223rd Long Beach
Call 830-5100, ask for Sales Mgr

TOP CASH
For transportation cars. Buyer on duty daily 9 'til 9 p.m. Dlr. 2120 W. Pacific Coast Hwy. HE 6-5570 or HE 6-5550.

TOP CASH
for junk and wrecked cars. Free pick-up. Call HE 6-5570 or HE 6-5550. Covin Auto Ports. 2100 West Pacific Coast Highway.

Hot Rods 1684

1960 EL Camino, 427 Cu. In engine Dougs headers, all chrome straight axel set up, 4 speed, 438 positraction, Rkiabrand rims + many more extras. Must see. Lic. & ready for street or strip. $1200 or $650 minus engine & trans. 860-3764

'63 CHEV SS 327, 375 H.P. 4 spd Hurst, 411, pwrstr & brks, American mags, wide ovals, Buckets, new paint & tape $1000 — Want a Corvette or Roadster in Trade Call 634-8478.

'63 DODGE—RACER. Custom built drag strip car. Runs in low 12's. Many, many extras. Well worth a look.
591-4566 or 714-892-0821

'55 CHEV 2 dr. w/'60 Pontiac eng. 1 piece fiberglass front end. Vette trans., new blk int. $450. Sac. (714) 842-6402 aft 6 or 432-3793 days.

1915 T-Roadster. Street & show. $4,000 invested. Chev. powered. Mags, quick change. $2500. 596-1287

'55 CHEV. Bel Air 2 dr., 409 eng., 4 spd. 456 Positraction, over 1,600 invested, sell $900. Ph 830-2075

MODEL T roadster, show cond., $2500, serious inquiries only 634-3392.

'32 CHEVY coupe blt. 354 Hemi, Torque Flite. 425-5217

'61 OLDS 442, 4 speed, mags, slicks, excel. cond. 596-6446

'55 CHEVY 2 11. 427 recently blt. 4 spd. $900 or best offer. UN 4-1446

'64 GTO, Roller Cam, gutted Int. Any offer over $150. 598-2140

Racing Cars 1686

DRAGSTER chassis, built for Jr. gas or Jr. fuel, front & rear ends, front & rear wheels & tires, steering & firewall. $500. 423-8789.

JUNIOR fuel dragster frame and body many extra parts. Make offer. Call ME 3-6278 or 531-1470.

Racing Cars (Parts & Service) 1688

1951 ANGLIA body, xlnt. cond. $100 headers for 327 Chev. & Anglia $25. 867-2016 after 10 cm

Import & Sport Cars 1700
(WANTED)

Smile
Your Imported Car is worth over
Blue/Book
CASH OR TRADE
Call Lou Mirabile
Jamestown
Authorized MG, Austin-America Dlr.
1350 L.B. Blvd., L.B. HE 2-7911

Import & Sport Cars 1700
(WANTED)

We pay OVER Bluebook
Jamestown, 1350 LB Bl. HE 2-7911

IMPORT, SPORT CARS

Miscellaneous 1705

'61 HONDA S600, conv, red, R.H.D., xlnt. cond. 36,000 mi. twin cam, 9500 RPM. $875. UN 8-3842

'59 FERRARI 250 G.T. Farina Coupe, good cond. $2795. (714) 541-2351.

'57 SAAB sport car good cond. $95 CALL 598-4155.

'58 FORD Anglia. Good Condition, $225 or best offer. 630-6198

Alfa Romeo 1710

'59 ALFA ROMEO roadster, good condition. 438-6721

'67 ALFA Romeo-GTV cpe. Xlnt cond. Low mi. Best offer. 424-2396

Austin 1715

NEW
1969 Austin
AMERICA
FULL PRICE
$1815
Delivered to You in Long Beach

New '69 Austin-Healey
SPRITE
$2294 Del. to you in L.B.

BRAND NEW 1969 MG
MIDGET
$2454 Del. to you in L.B.
This price includes wire wheels

BRAND NEW 1969 MG
MG-B
$3033 Del. to you in L.B.
This price includes wire wheels

BRAND NEW 1969 MG
MG-B
GT Cp. Wires
$3453 Del to you in L.B.

BRAND NEW 1969 MG
MG-C
$3588 Del. to You in L.B.
w/wire whls. autom. avail.

MG-C
GT Cp. Wires
$3933 Del. to You in L.B.
Automatic trans. Avail.

No gimmicks, not P.O.E. or F.O.B. the above prices are all you pay at Jamestown.

No Buying or Selling on Sunday
Jamestown
Authorized MG., Austin-America Dlr.
1350 L.B. Blvd., L.B. HE 2-7911

IMPORT, SPORT CARS

Austin-Healey 1720

'67 AUSTIN-Healey 3000, Perfect mech., mod. susp. & wheels. Extra sharp. See & make offer. 697-3324

'63 AUSTIN Healey Roadster like new cond. Sale or trade for larger car. $1195 435-3637.

'54 AUSTIN Healey, wire wheels eng, trans & clutch rebit. New bait. $500. HA 9 6552.

'60 AUSTIN-HEALY 4 seater, good shape make offer. 435-3645, 430-9229

'59 AUSTIN-HEALEY, R & H, O/D. Call after 5 p.m. 423-9461

'56 A.H. '64-327 eng. powered. Needs finishing touches $300—213, 784-9359

Cortina 1740

'66 CORTINA 1 owner SBU-716 $1099
JIM SNOW FORD
7911 Alondra, Param't 634-2600

'63 CORTINA, excel. cond. New eng & tires. $650. 427-3658.

Datsun 1750

LAND AT
MOON
AND GET OUT OF THIS WORLD
VALUES!

BRAND NEW 1969
DATSUNS
New SSSIZZLER, 2 & 4-dr. sedans, wagons, roadsters, 4-doors & wagons w/automatic and pickups.
FROM
$1846

USED CAR SPECIALS
'68 DATSUN $2295
'2000' Sports roadster. Beautiful Bronze, low mileage, immaculate. Completely equipped. #VFW-373.
'67 Datsun PU $1395
PICKUP WITH CAMPER, A-1 condition and completely equipped# UOY535.
'64 VW 2-dr. $995
New paint, R&H, good cond. thruout. #OUV857.
FULL LINE OF TRUCK CAMPERS ON DISPLAY NOW!

MOON IMPORTS
SERVICE DEPT. OPEN MON. & THURS. 'TIL 9 P.M.
Authorized Datsun Sales & Service
5450 SOUTH ST., LKWD.
AT BELLFLOWER BLVD.
(213) 925-1277 (714) 521-0637

'65 DATSUN 1600 roadster. Xlnt cond. Asking $1950. 597-4549

'67 DATSUN, Hardtop Portlhole model, $260. Ph 427-7375

English Ford 1755

'53 ENG Ford Zephyr $100. Needs transmission 430-7779

'60 ENGLISH Ford 4 door, $75. 439-2276.

AUTO ADS GET FAST! RESULTS

IMPORT, SPORT CARS

Fiat 1760

'67 FIAT 850 FASTBACK SPORT COUPE. REALLY A GREAT LITTLE SPORTS CAR. ERMINE WHITE WITH CONTRASTING RED VINYL INTERIOR. LOW MILEAGE. HURRY FOR THIS ONE. LIC. #VGY-741.
OUR FULL PRICE $1395
PLUS TAX & LICENSE
LAKEWOOD MOTORS
VOLKSWAGEN
5815 SOUTH ST. AT WOODRUFF
LAKEWOOD DUTCH VILLAGE
TO 6-0741

FIATS
All models to choose from. Complete parts & service.
HARBOUR IMPORTS
830-8061

FIAT NEW/USED/SERVICES ☆
'69 FIAT '850 FASTBASK $1699
'69 FIAT 124 Cpl. 5 spd. $2699
"THINK FIAT" See Friedlander
13750 Beach Bl. (Hy 39)
9625 Garden Grove Bl. 534-3333

'67 FIAT 850 Spider, yellow w-black top. Sharp cond., loaded w-extras - big cam, mag wheels, roll bar, stereo speakers, chains, elec. clock. $1495 or best offer. GA 7-8696 or 527-2743.

'67 FIAT "850 Coe" R/H, lic # UUH-295 $1099
JIM SNOW FORD
7911 Alondra, Param't 634-2600

'60 FIAT 1103, good cond. $300 or best offer. ME 4-0097 after 5, see at. 5827 Walnut NLB

'68 FIAT 850 Spider-Must sell 438-0036.

'63 FIAT 850, Fastback, $1490, 945 Locust Ave No 14, 435-9054.

Jaguar 1770

'69 Jaguar XKE-2+2
Popular silver finish with full leather interior, AM-FM radio, automatic transmission, telescopic steering wheel, wire wheels and "Factory Air Conditioning." Lic. #XVK859
$6595
MIKE SALTA
PONTIAC TEMPEST
1545 L.B. Blvd. L.B. HE 7-4111

'67 JAGUAR XKE 2+2 automatic trans. air cond. AM-FM radio, chrome wire wheels (UND-668) $4695
DOWNEY IMPORTS INC.
9609 S. Lakewood Downey 923-0365

'67 JAGUAR XKE, roadster hdtp, yellow/blk, Pirrelli radials, Koni Abarth, AM/FM, 20,000 mi stereo, xlnt cond $4195. 597-5832

'61 JAG. 3.8 MK 2. Air cond. new shocks & tires. $1200. 860-8145.

Karmann Ghia 1773

'68 KARMANN Ghia Cpe. new car trade. See to appreciate. lic # ZWB-129 $1999
JIM SNOW FORD
7911 Alondra, Param't 634-2600

'69 K-GHIA, going into Peace Corps, must sell. $153. dn. balance $2300. 3,039 mi. 714—893-2744

'61 KARMANN Ghia - convert must sell rebit eng $595. 436-2648

Mercedes 1775

'60 MERCEDES 190D DIESEL 4 DOOR SEDAN. A REALLY HARD CAR TO FIND. VERY GOOD CONDITION. #MGJ-743.
OUR FULL PRICE $795
PLUS TAX & LICENSE
LAKEWOOD MOTORS
VOLKSWAGEN
5815 SOUTH ST. AT WOODRUFF
LAKEWOOD DUTCH VILLAGE
TO 6-0741

. . . MERCEDES . . .
'64 Mercedes 220 SE H.T. Cpe 3475
'64 Mercedes 300 SE H.T. Cpe 3875
'67 " 230 SL Cpe 6675
'67 " 300 SE Cpe 6975
We Buy Direct From Germany
We Can Arrange for Del. in Germany. Fin. Avail. on approved Credit Call 434-5700, 2641 Cherry Ave. L.B. Mr. Rinlon

'62 MERCEDES Benz 190, Mich. X tires, x'nt motor, 26 mpg. Sacrifice. Owner bought new M. Benz. 429-9622

'59 MERCEDES BENZ 220S, top running cond. EXTRAS. Offer? 433-5345

'57 MERCEDES 220S. Xlnt cond. AM-FM. $650. (213) 545-4939

M.G. 1780

☆ MG NEW/USED/SERVICES ☆
'66 MGB, wht., blk, int. $1650
'63 MGB, wire wheels, sharp $1399
'63 MGB, overdrive, hardtop $1199
'62 MGB, midget $599
'61 MGB, fully reconditioned $799
"THINK" MG SEE Friedlander
13750 Beach Bl. (HY 39) 431-2566

'68 MGB-GT. Brl. racing green, w/black interior, wire wheels, AM radio. Extra low miles (XUH-495) $2695
DOWNEY IMPORTS INC.
9609 S. Lakewood, Downey 923-0365

'67 MGB Rdstr. Fine eng. red. Lic #WAE-782 $1899
JIM SNOW FORD
7911 Alondra, Param't 634-2600

'59 MGA, wire wheels, Xlnt body & mech. cond. Priced to sell. Must see to appreciate. Sacrifice 865-2068 or 438-3864

'59 MGA. New top, seats, covers, Perfect cond. 925-1939. 15920 Carcentero #3. Bellflower

'60 MGA. New top & paint. Zero miles since rebil. Sharp! $800 or offer. 439-7037 633-6040.

'65 MG Midget, wire wheels, new tires & top, head, valves. xlnt. cond. Make offer. 430-5522, 857-0032

'66 MG 2-dr. sedan, clean. Call aft. 6 PM. 632-5428

'67 MGB-GT, AM-FM radio, good condition. $2000. 430-0765

'58 M.G.A. British racing green, Good cond. Must sell $435 436-7638

'63 MG 1100. $200 or make offer. 865-5948

'57 MG-A, good cond., radio, htr, $450 or best offer. 434 6663

'59 MG-A, mechanically good, new seats. Make offer. 634-0555

'64 MG Midget, like new, red. Make offer. 530-1123

'62 MG Midget $525 or best offer. Good cond. 425-4293

MOTHER GOOSE NEEDS HOME
'63 MG 1100 sedan $400 429-0670

'67 MGB GT, new Perelli's, 25,000 mls. 434-6677

Opel 1787

'63 OPEL, 102 h.p. dlx. spt. cpe., pvt. pty., $1750. 639-4417

'64 OPEL Kadett, red, 4 spd., 2-dr. $500. 438-9895

Peugeot 1790

Summer Clearance
'66 Peugeot One owner beauty $1445
IMPORT AUTO
1460 Long Beach Bl., L.B. 432-8916

Porsche 1795

'67 Porsche
911 Targa
AIR CONDITIONING. AM-FM radio. #VGR-186.
CIRCLE MOTORS VW
"CLOSED SUNDAYS"
1919 Lakewood Blvd., Long Beach
"AT THE TRAFFIC CIRCLE"
597-3668

'67 PORSCHE Coupe ruby red with black vinyl interior radio, excellent condition #FILR 140
OUR FULL PRICE $2695
PLUS TAX & LICENSE
LAKEWOOD MOTORS
VOLKSWAGEN
5815 SOUTH ST. AT WOODRUFF
LAKEWOOD DUTCH VILLAGE
TO 6-0741

. . . Porsche . . .
'66 Porsche 912 Cpe 3515
'65 Porsche 911 Cpe 3775
'67 Porsche 912 Cpe 3775
'67 Porsche 911 Cpe 4375
We Buy Direct From Germany
We Can Arrange for Del. in Germany. Fin. Avail. on approved Credit. Call 434-5700 Mr. Hinton 2641 Cherry Ave. Long Beach.

'61 PORSCHE S 90 rdstr. Very cherry w/many xtras. Pvt. pty. 213-278-7570. 9-5 wkdays. 213 552-1565 eves & wkends. Ask for Mike Miller.

'63 PORSCHE 912, low mi. Immac. Must sell. $4550. 323-8255 eves.

'63 PORSCHE, sun yellow, AM-FM, Xlnt cond. $2795. After 5. 633-9979.

'64 PORSCHE Cpe. $2995. Will accept VW in trade. 432 4135

'61 PORSCHE C. $3700. Electric sunroof. Low mileage. 433 4152

Renault 1800

'67 SEDAN $1095
'67 Renault R10 automatic shift sedan. Radio, heater. Big buy.
HOLIDAY RAMBLER
1427 Long Beach Blvd. HE 6-9001

Summer Clearance
'67 Renault 10. Choice of 2 $1095
IMPORT AUTO
1460 Long Beach Bl., L.B. 432-8916

'63 RENAULT 4 speed. Excel. cond. Full price only $499. Call GORDON at ME 4-5507 dlr.

'62 RENAULT Dauphine Xlnt cond. $400 call 439-1559 before 12

'62 RENAULT, eng overhauled runs good. $255. 599-1097

Simca 1805

Summer Clearance
'66 Simca one owner beauty $795
IMPORT AUTO
1460 Long Beach Bl. L.B. 432-8916

'61 SIMCA, body perfect, needs motor work. Make offer 597-5379

Sunbeam 1815

'64 SUNBEAM, Alpine. Overdrive, hdtp. Good cond. 434-1061

Toyota 1820

LES SCARLETT'S TOYOTA
10081 Garden Grove Blvd., Garden Grove (714) 530-2630

'69 TOYOTA Corolla Sta. Wgn. Leaving Country, $1550., Cash only 421-6212.

'68 TOYOTA Corona, 2 dr. hdtp. 4 spd. Xlnt cond. $1450. 862-5506

Toyota 1820

◆ ◆ ◆ ◆ ◆
Week-End Special
'68 Toyota 4-Dr. $1695
Sedan Corona, Automatic trans. Radio, Heater. Air conditioning, etc. Lic. #WAYT-970
SUBURBAN PONTIAC
17639 Bellflower Blvd.
Bellflower Ph. 867-4151

'67 TOYOTA CORONA. Beautiful red car w/red vinyl Int. Buckets, R-H, auto/trans. Real nice! #RZY 251.
Blue Book $1535
OUR PRICE $1299
GEIS CHEVROLET
14925 Param't Bl. Prm't. 634 0914

'68 Toyota 2 dr HT $1785
A local one owner Corona like new. AUTOMATIC TRANSMISSION. R&H full vinyl bucket seat interior. A real jewel. #VSI1
Verne HOLMES Dodge
35th & Atlantic, L.B. 426-7131

TOYOTA, NEW $1790 + T&L
NORWALK TOYOTA
11530 E. FIRESTONE
Norwalk, Calif. UN 8-0035

'67 TOYOTA 4-Dr. Sedan. Automatic, R&H, WSW. A local low mileage car. (TPT-975). $1295. HE 2-3434. dlr.

Triumph 1825

'67 TRIUMPH Spitfire, red w/hard & soft top, R&H, W/W, o'drive, lo mi. $1395, call after 4:30 213, 598-4151

'64 TRIUMPH TR-4
Gene Balsom Imports
Downey Ave. at South St. 531-7315

'62 TR3 Roadster, only 35,000 hl., Immaculate (714) 637-3339

'65 TR-4 wire whls. good cond. AM/FM. $950, 433 6381

'65 TR-Spitfire. ABSOLUTELY PERFECT! Lo miles. 431-4725

'61 TR-4, rebit trans., good condition 431-7568

Volkswagen 1830

VW's WILD COLORS
WE HAVE 'EM, HUGGER ORANGE, KARATE LIME, PUMPKIN, YELLOW, MADEIRA, PLUM, TOGO BROWN. YOU NAME IT! IF WE DON'T HAVE YOUR COLOR, WE'LL PAINT IT.
LAKEWOOD MOTORS
VOLKSWAGEN
5815 SOUTH ST., AT WOODRUFF
LAKEWOOD DUTCH VILLAGE
TO 6-0741

Exterminator Sale
5 VW SEDANS TO CHOOSE FROM
$595 to $1595
DON'T BE BUGGED, VERY LITTLE SCRATCH NECESSARY!!
JIM GRAY IMPORTS
3515 Atlantic GA 4 0951

'63 VW Bus, 9 pass. A hard to find model in the very best of condition throughout. Radio. Stock #8657 $1099

Ricketts Volkswagen
999 Long Beach Bl. L.B. 436-5221

'65 VW Bug. Spotless white finish & like new interior. Radio heater 4 spd. Like new rubber. Guaranteed. Stock. #9138 $1199

Ricketts Volkswagen
999 Long Beach Bl. L.B. 436-5221

'66 VW camper with solid seat, Awning tent Hon'c radio, pop top 9x12 tent. Roof rack & box, new tires. Extra lights. Moving to Germany. Must sell $2150. Ph 326-7201 or 391-0711, ext 6167

'66 V.W. square back, 1600, perfect cond. $1700—private sale customers car. Call 437-6055
IMPORTED CAR REPAIR
500 E. Pacific Coast Highway L.B.

'69 VW, 4,000 miles $1959
Gene Balsom Imports
Downey Ave. at South St. 531-7315

'67 VW "Bug" #VWP-697 $999
JIM SNOW FORD
7911 Alondra, Param't 634-2650

'62 VW Bus. Good cond., recent overhaul, mech. perfect. Has bed & seats, good rubber. $800, or best offer. 438-5738

'68 VOLKSWAGEN, sharp "MUST SELL" NO CASH NEEDED. O.A.C. 434-5707 DLR.

'68 VW, red, 13,000 mi, $1550, 426-4095. Standard Station, 3600 L.B. Blvd.

'60 VW BUG, runs good. $395. '64 sunroof, $795. HE 5-0073 day, 591-1607 eves.

'58 VOLKSWAGEN 2 door, mechanics special, no cash needed O.A.C. (QXH435) 434-5700 dlr.

'68 VW- LIKE NEW, AM - FM, TACH.
714—527-3837, AFTER 6 PM

'60 VW—Good cond. Red new black interior. Call bet. 7 AM or after 6 PM 438-6824. $600

'67 VW original owner exlnt. condition inside & out. Call 861-6313 or 861-3159.

'67 VOLKSWAGEN 2 door sedan MUST SELL $1253 (WET040) 534-5707 Dlr.

'67 VOLKSWAGEN 2 door sedan. Runs great, no cash needed O.A.C. 434-5709 dlr.

'65 VOLKSWAGEN camper must sell, no cash needed O.A.C. 434-5709 dlr.

'64 VW bus, rebit eng. New clutch assembly. Good tires. $800 or nearest offer. 633-4504.

'66 VW 2-dr. green $1099
'65 VW 2 dr. sharp $899
Herb Friedlander 431-2566; 893-7586

'65 VOLKSWAGEN 2 door, $925. No cash needed O.A.C. (EMA333) 434-5707 Dlr. 2641 Cherry Ave., L.B.

'59 VOLKSWAGEN 2-door, will sacrifice, no cash needed O.A.C. (OXH475) 434-5700 dlr.

'64 VW conv, 40,000 mi, new paint, clutch, brks & tires. $895 426-4095. Standard Station, 3600 L.B. Blvd.

'64 VW priv. pty. xlnt. black int. tape recorder, Porsche rims. 439-6173

'61 VW, 17,000 mi. on eng. & trans.; very clean & solid. $700 cash. 433-9261

'67 VW Bug. Xlnt cond. Many extras. Must see. $1550. Call 425-3388

'63 VW BUG, $1500
431-1259

'67 VW, stereo tape & tuned exhaust. 595-7429

'67 VW xlnt cond. 1 owner car, R&H, $1550. 433 0731

'65 VW "cup", new tires, brks., batt., cond. turquoise $600. 427-4476

'61 V.W. Radio, sunroof tuned Exh't Porsche Clutch. Blue. 435-5733

'65 VW bug. 34,000 mi. Good paint & eng. Make offer. 437-5371.

'63 V. W. 39,003 mi, rebuilt eng. $850. Ph 421-2434

'64 VW, extras. Sharp. $875. 633-8254

'60 VW Dune buggy whls, sunroof asking $600: best offer. ME 4-0718

'67 V.W. fast back, blue w/white int. 3500 mi. $2100—425-9441 after 6

'57 VW bus, good cond, rebit eng, AM-FM, $650 or offer 429-4600

'67 VW Bus, good cond, rebit engine. $750 or best offer. 925-6747

'61 VW new clutch & brakes, needs body work. $475. 865 0112

'59 VW sedan, with sunroof, xlnt cond. $450. (714) 827-2557.

'62 VW, '66 camper unit, rebuilt motor, new paint, $1299. 632-2913

LARGE SELECTION — USED VW'S
LEE CARPENTER 638-7888

'65 VW. Xlnt cond. $950
925-4014

'56 VW. Xlnt cond. $350
423-8764

'63 VW CAMPER $795
Dlr. 5439 Eberli 429-5352

'67 VW Sedan, R&H, $1300 or best offer. 866-2219, after 5

'62 VW. Excellent cond. $650 firm. Call 925-1679

'60 VW. BUG. $600 CASH. Nice cond. 5913 Sandwood St., Lkwd.

'65 VW 7-passenger bus, lo miles. Rec'd orders, must sell. 527-9761

'64 VW—Xlnt cond. R & H. $750. GA 2-3581

'65 VW Sedan, good cond. 1 owner. $1150. 431 3503

'53 VW Bus. Wide tires, wood paneled, bed, clean. 424-2580

'68 VW Bug. $1550, pvt. pty. Xlnt. cond. (714) 897-1353

'60 VW. New paint, interiors & clutch. Perfect cond. $ac. 429-3044

'62 VW Van. New paint rebuilt engine, excel. cond. $695. 860-5955

'60 VW. A-1 COND.
$550. 425-7831

'65 VW, xlnt. cond., one owner, beige. 428-7290

1952 VW Sta. Wagon, 12,000 mi. $2700 Immaculate. 423 0156.

'64 VW, good cond. New engine. $850. See at 324 Ximeno or 439-2246

'61 VOLKSWAGEN $399
HILLTOP 2599 E Pac Cst Hwy

'65 VW sunroof, lo mi. like new. Pvt. pty. $995. Will fin. 421-0269.

'62 VW SED. $650.00
424-0042

'63 VW, R&H, Loaded w/extras. Priv. Pty. GA 8-1124.

'62 VW fastback. Sunroof. AM-FM radio. Good cond. 434-6265

'58 VW. Excel slick. FM radio. white priv. pty. $1575. 632-0497

'56 VW bus-rebit eng & trans. Sunroof best offer. 472-3545

'65 VW $500
Pn. 424 6863. after 5 p.m.

'61 VW Sedan, new uphol. & brks. Excel cond. $900. 598-5801.

'55 VW, good cond., 2 wide oval w/chr whls., $275. 425-4875.

'59 VOLKSWAGEN best offer. $316 Walton #2, LB. 597-3422

'63 VW, AM-FM. $595. Firm. 53,000 mi. 634-6564

'66 VW. 2 dr. low miles. Excel. cond. Must sell $1035 or? 598-1105

IMPORT, SPORT CARS

Volkswagen 1830

'65 Volkswagen
2 Door Bug
4 speed transmission etc. #NGB-951
FULL PRICE $895
CIRCLE MOTORS VW
"CLOSED SUNDAYS"
1919 Lakewood Blvd., Long Beach
"AT THE TRAFFIC CIRCLE"
597-3668

'65 Volkswagen
Station Wagon
4 speed transmission etc. #RIC-274
FULL PRICE $995
CIRCLE MOTORS VW
"CLOSED SUNDAYS"
1919 Lakewood Blvd., Long Beach
"AT THE TRAFFIC CIRCLE"
597-3668

'67 VW Campers
2 to choose from
FULL PRICE $2495
CIRCLE MOTORS VW
"CLOSED SUNDAYS"
1919 Lakewood Blvd., Long Beach
"AT THE TRAFFIC CIRCLE"
597-3668

'58 Volkswagen
2 Door Bug
#GGE-834
FULL PRICE $495
CIRCLE MOTORS VW
"CLOSED SUNDAYS"
1919 Lakewood Blvd., Long Beach
"AT THE TRAFFIC CIRCLE"
597-3668

Squareback Sale
3 Station wagons to choose from
Stocks 8658-8601-8571
'69 VW automatic, rad. rack. $2659
'68 VW fully equipped $2199
'67 VW well equipped $1799
All Fully Guaranteed
Ricketts Volkswagen
999 Long Beach Bl. L.B. 436-5221

75 VWs —55's thru 69's. Great savings. Some have $150 special paints such as turbine gold, bahama yellow, glade green, lime frost, etc.
Ricketts Volkswagen
999 Long Beach Bl. L.B. 436-5221

'68 VW Bug. Air conditioning. Automatic, stick shift. Loaded with accessories. Perfect condition. Few miles. Guaranteed. Stock #8641. $2099

Ricketts Volkswagen
999 Long Beach Bl. L.B. 436-5221

'67 VW bug. Air conditioner. Beautiful beige finish & black interior. Extras. Low mileage. Guaranteed. #671A $1799

Ricketts Volkswagen
999 Long Beach Bl. L.B. 436-5221

'67 VW 3 pass. bus. Fully equipped and in mint condition. Low mileage. Exceptionally clean. Stock # 8653. Guaranteed $2059

Ricketts Volkswagen
999 Long Beach Bl. L.B. 436-5221

'65 VW sta./wgn., air cond, this weekend only. SMK-023 $1599
JIM SNOW FORD
7911 Alondra, Param't 634-2600

'58 VOLKSWAGEN 2 door, mechanics special $249. No cash needed O.A.C. (QXH435) 434-5709 dlr. 2641 Cherry Ave. L.B.

'61 VW R&H. Bargain! $438
LAKEWOOD CHRYSLER
4919 Candlew'd WXU-515 ME 4-7530

'67 VW Van new oversized tires, 2 batteries, radio, top rack, consider trade late model house trailer $1500. (213) 427-3553

Volvo 1835

☆ VOLVO NEW/USED/SERVICES ☆
'67 VOLVO 4 dr. sed., sharp $1597
'66 VOLVO 122S 2-dr. $1499
'65 VOLVO 122S 2-dr. Sharp $1399
'64 VOLVO 2-dr. 1 owner $1199
'63 VOLVO st. wagon. w/air $1299
"THINK" Volvo See Friedlander
13750 Beach Bl. (Hy39) 431-2566

'68 VOLVO 142-S. Overdr. Radio, as new cond, dark green w/tan interior. $2395. 597-7977

'58 VOLVO—$150. Runs good. 428-1481

'66 VOLVO, radio, heater, air, exclnt. cond. Best offer. HA 9-7375

'59 VOLVO. Recent valve, brks, tune-up & tires. $300 434-2725

'61 VOLVO. Light gray, spotless. New tires. $425. 433-1950

Import Cars 1840
(PARTS AND REPAIRS)

4 - FIRESTONE "Indy's" - 8 inch. Almost new. Mounted Chro. Rims. Bolt-on VW pattern. '67 or older. 425-5358

MG 1100 parts for sale. Very reasonable 597-1609

Antiques & Classics 1845

1933 CHEV. sed. delivery. 1930 ¾ ton model A Ford pickup. 1930 1½ ton Model A Ford stake truck. All orig. & excel.-cond. Call 11 a.m. to 6 p.m. only GA 3-6520

'23 T-TRUCK, orig. High wooden cab, compl. motor & Chassis, needs restoring, hood & coils $300. 714-776-5125

'40 FORD "Deluxe" Cpe. Lic. #KID-501 $600
ALLREDS USED CARS
8650 E. Firestone, Downey

'34 FORD w/'47 Merc mtr. Good tires, good interior, call before 1 p.m. Must sell, $350. 430-8552

'50 OLDS hdtp cpe. Custom Int. big eng, stick. Sell or trade for bike or (A). guns, etc. 435-1371

'56 PACKARD 400 sport coupe, original, real clean. 599-2817

'51 HUDSON '6' 2-Dr. $147. Orig. Clean! GA 7-1817. dlr.

MODEL A Ford motor, running order. 861-5611.

'51 JAGUAR 4 dr. will not run, $300. or best offer. 634-7178.

'31 MODEL A PU, restored. Needs eng. $590. Ph. 831-2623

Station Wagons 1850

16 STATION WAGONS to choose from, some with air conditioning. From $125. - $700.
ALLREDS USED CARS
8650 E. Firestone, Downey

'65 FORD Ctry. Sed. Wag. 390 V-8, auto., pwr. str. #HQR-926 $1197
SKYVIEW FORD
18403 Pioneer, Artesia UN 5-1266

'65 RAMB. Wag. 9-pass. 6 cyl. auto trans. #REB-226 $1197
SKYVIEW FORD
18403 Pioneer, Artesia UN 5-1266

'63 CHRYS. Wagon, AIR $1068
LAKEWOOD CHRYSLER
4919 Candlew'd QVT051 ME 4-7530

'60 RAMB. Wag. good 2nd car $349
LAKEWOOD CHRYSLER
4919 Candlew'd LOS256 ME 4-7530

'64 Plym. Wagon, nice $549
LAKEWOOD CHRYSLER
4919 Candlew'd #1029A ME 4-7530

'63 RAMBLER Classic sta wag. 4 dr. 6 cyl. autom trans. Like new, $650 cash. call between 5-9 p.m. 925-2687.

'65 MERCURY Colony Park, air, full pwr, AM/FM, rear air springs, xlnt cond. $1975. 866-1167

'67 RAMBLER Ambassador wagon. Fully equip. 3rd Seat. Very clean. Priv. pty. 427-1702

'57 RAMBLER Stn Wag. $200. New tires, 8309 Quinby, Paramount 531-9336.

'66 CHRYS. Town & Ctry 9-Pass. Dual air. (YER435). $2499. OSBORN'S, 20TH & CHERRY.

'65 DODGE 9-pass. Air cond. Full pwr. R & H. Excel. cond. $1550. 425-4502

'64 BUICK Skylark 9 pass., air., new transmission. Nice! $1095 or offer. 595-6525

'66 CHEV. Caprice 9-Pass. Wag. Power air. Clean! $2299. Dlr. 3401 E. Pac. Cst Hwy. 597-3542

'69 INT'L Travelall 1000 series. Many extras & special features. 8000 miles. Call 638-2513.

'61 OLDS 88, full power, elec wind., air, clean, $485. 4539 Walnut, LB. GA 4-2060

'65 FORD country sdn, 352 V8, auto, pwr str & brks, fact. air. $705 E. Rocket, Lakewood. 867-8775

'63 CHEV. Bel Air Auto, pwr str. Excel. cond. $900. 833-2219

'53 CHEVY new tires & battery. good transp. $150. 573 3064

'62 FALCON sta. wagon, autom, good cond. Call 866-3353

'64 FORD Fairlane V8. R&Htr Excel cond. Make offer 425-3470

'63 FORD Fairlane 4 dr. 6, Stick, low mi. Xlnt. $550. 558-2564

'67 CAPRICE full pwr. Air, Immac. 28,050 mi. (714) 847-4372

'59 PONT. station wagon, 1350. 429-6769. 5409 E. 7th

'62 FALCON sta. wagon, good cond. $450. Call 865-4535

'56 CHEVY Nomad 327, new upholstery, good paint, rims. 866-6815

'53 CHEV. 6, stick shift. $195. 634-5166

'65 FALCON sta. wagon, Like new! $699. GORDON, ME 4-5507.

'62 RAMBLER Amer. wag. Excel 2nd car, $250. 2355 Clark 597-2339

'61 FALCON sta wag. Very good cond. $497. 831-5084

'64 DODGE Dart. Auto. Excel cond. Must sell. $785 or offer. 598-1105

'57 FORD Country Sedan R&H, pwr. strg. & brks, fact air GA 3-4384.

Station Wagons 1850

MONEY BAGS!!!
That's what everyone will be calling you when they see you driving this gorgeous '69 KINGSWOOD 3-Seat Station Wagon by Chevrolet. But when they look it over & find you also have FACTORY AIR COND., 350 V-8, power steering & brakes, dual action tailgate & all those other little goodies they'll know they were right! XIR123. (Factory warranty available) Only you will know what you paid!
$3790
Price Good Thru Aug. 3
DICK BROWNING
OLDSMOBILE
1090 L.B. Blvd., L.B. HE 6-9624

MOTHER-IN-LAW?
Yes, even plenty of room for the little dear in this '66 VISTA CRUISER 9 passenger Station Wagon by Olds. And you can cool her off with the FACTORY AIR COND. and enjoy the ride yourself with the V-8 engine, automatic trans., power steering, radio & heater and many other play things. (38V2029). And what about the price for this immaculate car! ONLY . . .
$2390
Price Good Thru Aug. 3
DICK BROWNING
OLDSMOBILE
1090 L.B. Blvd., L.B. HE 6-9624

— ● —
A-1
Hard to Find
'65 Ford
Country Sedan, 6 Pass.
STATION WAGON
Stick shift, 352 cid. V-8 engine, power steering & brakes, radio, heater w/w tires, light blue body with matching rim. a real good wagon. (EWJ-710I). "This Week"
$1399
MEL BURNS FORD
USED CAR DEPARTMENT
2055 Long Beach Blvd. 591-3315

'65 CHEVROLET
Impala Station Wagon
327 V-8, Automatic, radio, heater, power steering, FACTORY AIR CONDITIONING. #UUH-127
$1495
Queen City Ford
2302 Bellflower Bl. 576-2761

'67 MERC. 10 pass. sta.-wagon. R&H, auto. trans., pwr. str., elec. tail gate, chrome luggage rack. Full fact. warranty. 8 to choose from. Blue book price $1160
OUR PRICE $3299
GEIS CHEVROLET
14325 Param't Bl. Prm't. 634-0914

'66 Chev. Wagon $1895
IMPALA with FACTORY AIR R&H automatic power steering 327 V8 engine. Gold finish & vinyl interior are extra nice. Performs great. SRP207
Verne HOLMES Dodge
35th & Atlantic, L.B. 426-7131

'68 FORD WAGON
V8 air conditioned country sedan. Power steering. Cruisematic, travel rack. Facing rear seats. Radio, etc. Positively flawless, all original. Week end special, $2960.
HOLIDAY RAMBLER
1427 Long Beach Blvd. HE 6-9001

'64 Chev II Wagon
Powerglide, radio, heater. Standard condition. Runs 25,336 miles. $1095.
HOLIDAY RAMBLER
1427 Long Beach Blvd. HE 6-9001

'65 FORD Plane 500 Wag. V-8 auto trans., pwr. str. FACTORY AIR. Nice orel #PJB-708 $1399
SKYVIEW FORD
18433 Pioneer, Artesia UN 5-1266

'66 FORD Ctry. Sq. Wag. 10 pass. 390 V-8, auto, pwr. str. Low mileage. #0476 $1599
SKYVIEW FORD
18403 Pioneer, Artesia UN 5-1266

'65 FORD Cty Squire, fact. air. # VWV-409. VACATION SPECIAL $2999
JIM SNOW FORD
7911 Alondra, Param't. 634-2600

'66 FORD Country Sdn. F/Pwr. Fact. air. #EKK-135 $1999
JIM SNOW FORD
7911 Alondra, Para'l 634-2600

'65 CHEV. Nova Wagon. 6 cyl. auto. trans. #SOD-589 $1499
JIM SNOW FORD
7911 Alondra, Param't. 634-2600

JET SET WAGON
'65 Mercury Comet, AM/FM, 4 spd stick, 57,000 mi. xlnt. cond in & out. $1450. 434-5633

AUTOS FOR SALE

Miscellaneous 1855

NO CREDIT NEEDED
Are you new in the area?
COME AND SEE US
Have you been bankrupt?
COME AND SEE US
Have others turned you down?
COME AND SEE US
BECAUSE
We carry our own contract
TODAY'S SPECIAL FULL PRICE
'55 PONTIAC 2 dr. XHE966 $99
'55 CHEV Hdtp KAC730 $199
'55 FORD Panel #237HA $199
'62 RAMBLER Wgn DIX878 $249
'52 OLDS 88/1 AIR OUR755 $399
'60 CAD Cpe D'Ville FEZ647 $499
'65 RAMBLER Cpe PG4314 $499
'64 CHEV Imp. Hdtp. OBB205 $599

BOYD MOTORS
2 LOCATIONS
2430 Long Beach Blvd. 595-1341
14208 Hawthorne Blvd. Hawthorne 772 4437
Open Daily 9-9 10-6 Sunday

NEED A CAR?
LUTZ DELIVERS NOW
AT LUCKY 7-11
WE SPECIALIZE IN SELLING GOOD CARS TO GOOD PEOPLE WHO MAY HAVE HAD PROBLEMS LIKE —
1. BANKRUPTCY
2. REPO
3. ON STATE AID
4. NEW IN TOWN
We have over 100 cars in stock. If you are working and willing to make payments, let's make a deal! We carry our own contract.
LUTZ AUTO SALES, INC.
636-0871 639-8194
711 N. LONG BEACH BLVD.
Compton, Calif.

☆ LET'S FACE IT ☆
If we can't deliver,
Nobody Can!!
Six months on a job and down payment delivers one of our 100 fine transportation cars.
CREDIT SPECIALISTS!
E-Z PAYMENTS!
CAVIN USED CARS
2120 W. Pacific Coast Hwy.
Long Beach 834-8191; HE 6-5580
Open 9 to 9 Sun. 'til 6 p.m.

'59 CADILLAC 2 Dr. Hdtop. $299. '60 Olds. $350. 2 dr. hdtp. stick shift. 5703 Belmont St. Bellflower, Calif.

'57 CHEV 2 dr hdtp. '56 Austin Healey body. Best offer 421-8536

EXPERIENCED CARS
WESTERN LIQUIDATORS 633-5129

Buick 1865

'67 BUICK Riviera, fully equip. air, wheels, V/top, bench seat. $3200. 429-0739

'68 BUICK Spec. 4 door, sedan, autom, power steer, radio heater extra sharp $1995 Call 430-4546

'64 BUICK—LeSabre 4-dr. hd'p, air-cond., pwr brakes & str. 45,000 actual mi. private party. 213-943-5264

'51 BUICK, good mechanical condition, good rubber $125. 352-6081

'65 BUICK GS 401 cu in. 325 hp beaut. cond. 592-5235

'63 BUICK Skylark, good cond. Call before 3 p.m. 337-0236

'65 BUICK Riviera GS. Full pwr. Landau top. Sac. 429-7637

'57 BUICK 2-dr. hdtop. Runs good. $135 or best offer GA 2-3190

'56 BUICK Century, 4 dr hdtp runs good, clean $200. 925-6474.

'55 BUICK Hardtop, 60,000 mi. A-1, shape $150. - 561-6124.

'64 BUICK 2-dr. hdtop. Pwr. brks. & str. Air. $1095. Ph. 598-3183

'62 BUICK Wildcat. $550. Good cond. Call 323-7073

Trucks & Tractors 1660



BRAND NEW 1969 F-100
Styleside Pickup, 131" Wheelbase, economy 6-cylinder engine, 3-speed, 1250 lb. rear springs, extra cooling radiator, cigar lighter, tinted windshield, body side molding, radio, amp meter & oil gauge. Ser. F10ARE 04999.
$2360.98
PLUS TAX & LIC.
QUEEN CITY FORD
2302 BELLFLOWER BL. 596-2761

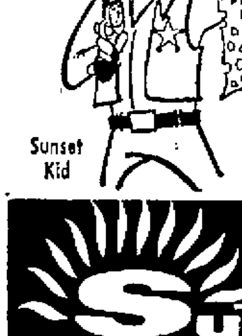
Trucks & Tractors 1660



NEW '69 BRONCO WAGON
6-Cylinder, bucket seats & rear seat, 8.25x15 8-ply rated tires, swing-away spare tire carrier, radio, heater, heavy duty battery, auxiliary fuel tank, Ser. No. 6642.
$3098
Plus Tax & Lic.
MANY MORE NEW BRONCOS TO CHOOSE FROM
WIDE CHOICES OF COLORS and EQUIPMENT
OPEN ALL DAY SATURDAY AND SUNDAY
JIM SNOW FORD
15550 PARAMOUNT BLVD., PARAMOUNT
634-5463 634-5430
LARGE INVENTORY OF NEW AND USED TRUCKS

IMPORT, SPORT CARS

Miscellaneous 1705



WE SHOOT HOLES . . . IN THE OTHER GUY'S DEALS!
23 CORTINA'S
EXAMPLE . . .
$1944 BA92JP67922
Equip. . . . 4-speed, disc brakes, padded arm rests, interior lights, H.D. battery, H.D. heater, 2-speed wipers, windshield washers, self adj. clutch & brakes, vinyl seats, head rests.
Sunset Kid

Sunset Ford
5440 GARDEN GROVE BLVD., WESTMINSTER
(213) 598-5588 (714) 636-4010

IMPORT, SPORT CARS

Miscellaneous 1705

100% GUARANTEED
Used VOLKSWAGENS
PARTS and LABOR 100%
30 DAYS or 1,000 MILES
Finest Used VW's In Southern California
Lakewood Motors
VOLKSWAGEN
YOUR AUTHORIZED VW DEALER
5815 SOUTH STREET
• LAKEWOOD •
Corner of Woodruff Ave. & South St. - Across from Dutch Village
TO 6-0741
Los Angeles Toll Free: SPruce 3-5351 • Orange Co. Toll Free: 521-7211
Closed Sunday

Trucks & Tractors 1660

Take Your Pick From These Fine Pickups At . . . Kott & Smolar Ltd. Ford

'65 CHEV. Low mileage. Clean. 6 cyl., 3-speed, R&H, long bed. (T67650). $1099

'67 FORD ¾-TON, V-8, automatic, R&H, Ranger equipment, custom cab, air conditioning, camper special. (V16546). $2499

'57 CHEV. FLEETBED with stakes, dual wheels, diamond plate bed, 6 cyl. (93177A). $699

'59 FORD 1-TON, short chassis set up for mobile home moving. V-8, 4-speed. Low mileage. (E45014). $999

'67 FORD ECONOLINE VANS. 2 to choose from . . . one with a brand new motor installed just a few months ago by us. Start at . . . $1699

'66 FORD ¾-TON, V-8 automatic, air conditioning, R&H, custom cab, side mouldings, step bumper. Camper special. (T53148). $2399

'65 FORD ¾-TON, V-8 automatic, R&H, custom cab. (T49954). $1799

'65 FORD ECONOLINE, automatic. R&H, new finish, clean interior, high rubber. Runs well. (S18629). $1499

'48 GMC FLEETBED, diamond plate. (K23755). $199

KOTT & SMOLAR LTD. FORD
345 W. Anaheim St. Wilmington, 835-6624

'68 CHEV. ½ TON
Long Bed, V-8, Automatic, radio, heater, FACTORY AIR CONDITIONED, Custom Cab #64471A
$2395
Queen City Ford
2302 Bellflower Bl. 595-2761
$499

'56 CHEV. Corrvoll 3-Seat. Runs real good! (NYV-769). 1-YEAR WRITTEN WARRANTY
Rossmoor Auto Sales
430-2901 (714) 826-9950

'65 DODGE Camper Van V-8, auto trans., expando roof. Gypsy camper conversion. #RUM-192 $2495 + T&L
JIM SNOW FORD
15550 Paramount Blvd. ME 4-5463

'63 INTERNATIONAL Pickup. V-8, 4-speed #T18039 $799
SKYVIEW FORD
18403 Pioneer, Artesia UN 5-1266

'66 CHEV. EL CAMINO $1286 ½-TON. X-tra sharp! Radio & heater, etc. (TFF-037)
MURPHY LINCOLN MERCURY
1940 Lakewood Bl. L.B. 597-4321

'63 RANCHERO B-8, 4-spd. Chrome. Lic. #811-52A $795
'69 RANCHERO Lic. #NTF-940
ALLREDS USED CARS
8650 E. Firestone, Downey

'68 CHEV. Super Van V-8, low miles #90166A $395
JIM SNOW FORD
15550 Paramount Blvd. ME 4-5463

'68 CHEV. ½-ton pickup. V-8, R&H, auto. trans., dlx. cab. Clean! $2199. Dlr. 2401 E. Pac. Cst. Hwy., 597-3642.

'59 FORD ½ ton pick up w/small shell camper. New eng & trans. Overdrive, excel cond. $850. HA 1-5164

'47 CHEV. ½ pick-up, Olds eng. with hydro, new paint & tires. Reasonable offer considered. (213) 598-2396.

'61 FORD Econoline ½-Ton Pick-up. R&H. Very nice $395 Dlr., 434-5443 or GE 6-0909

6 YARD Ford dump, 2 spd, 4 spd Brownie, nr new rubber, 714-524-1101

'65 EL CAMINO 327, V-8, autom., R&H, buckets, pwr. like new. $1395. pvt. ptv. 860-5164

'49 FORD sedan delivery, 75% restored. New tires, rebuilt engine. (100 mi.). 591-5970

Trucks Wanted 1666

We Buy Trucks—Any Condition 2340 Long Beach Bl. Dlr. 426-3855

Auto Parts Repairs 1668

FORD 4.86 rear end, 9.00 Goodyears like new also engine & chassis building. 865-6656 or 425-5589

8 BUICK Spokes. 4 w/knock-offs $140; other 4, $100 or offer 597-3960.

PANHARD - fiber glass + Sail Boat & trlr. Drariled Make offer 434-7305.

V.W. 40 hp engine, good condition $255 428-2740.

'56 FORD Pick-up 575 or offer 630-6326.

'54 BUICK for parts, rebit trans., VW fenders Unit LB. 599-5467.

'66 FORD Front end. Best offer 537-5646.

RE-MFG. Chev. 327, $159.95 exch. 283, $139.95. (714) 527-8412

'54 HEMI engine & trans., A-1. 575 complete. 434-2604

'55, '56 & '57 T-Bird parts, for sale. 334-3915 or 336-5967.

4 XTRA wide w-s-w tires 900x15. 6 ply $100. 430-0197. Aft. 6 P.M.

'67 BUICK Skylark engine. Make offer. 860-5876

'60 PONTIAC V8 Bonneville engine, $75. Very good. 432-6308

REBUILT Chev. 283 eng. $150. 327 Block & crank, $75. 598-3090.

'63 CHEV. Buckel seats & back seat. $50. 431-5973

'58 TO '60 Corvette rear end, 411 posi-tract. $75. 434-1061

Auto Parts Repairs 1668

INDY TIRES
MAGS CHROME
NEW USED
BUY TRADE
TIRE CITY
12345 E. Carson St. Hawaiian Gardens 865-0714
825 W. Pacific Coast Hwy. Wilmington 830-5331

ALL FOR 65 ¾ ton pickup, coil springs, $15. New shocks, $20. 2 extra wide 6 lug rims, $20. 1 7.50x15 8 ply tire, new. $40. Ph 435-3184

DUAL MUFFLERS
Most V-8s $59.95 incl. labor. Mustang duals $52.95. 8334 E. Alondra, Bellflower. 630-6546

WHEEL FACTORY
Mag rims, 7 types, $12.95 up. Chrome reverse wheels, $10.95. 8334 E. Alondra, Bellfl. 630-1930

RING & Valve special $89.50. Easy terms, O.A.C. Cherry-Anaheim Engine Rebuilders. 2015 E. Anaheim 434-8431

'64 BUICK body parts. Doors $20 each. Trunk $25. Quarters $40 each. Gas tank $5. 5515 Dairy, L.B.

REBUILD any Chev. powerglide $59.50. 6 mos. guarantee. Prices hard to beat. Low overhead. JIM'S AUTO REPAIR 630-3928

VW — Rebuilt engs. trans. $125 ea.; 90-day guar., parts & labor. Installed while you wait. Free tow. Open 7 days wk. 432-0812

'59 CORVETTE Hardtop, A-1 shape, $175. Luggage carrier & ladder for V.W. bus, lrg. size, German made. 575. 421-8042

2 WRECKED Corvettes $300. 2-28 Chev engine, & turbo hydramatic T-10 4 spd. $100 w. linkage, 634-3392.

'68 VW, front section $275. Also all trim panels & rear seat, black, $50. (714) 897-1308.

'56 CHEV. hdtp. for parts, good std. shift, motor, rear end & body. 630-1930

GENERAL REPAIR — Auto glass. Clutches. All types of repair. 591-3077

US Mags & Firestone Indy tires—12.75x16, nr. new, for Chev. $125, 424-3825

'69 PU truck bed, Chevy. Torqflite trans, $10. MG engine parts, cheap. Aft. 4:30. 427-0314

'60 CHEV. 283 eng. $60; trans. $20; differential $20. or?? 17706 Ibbetson, Bellflower, ph. 925-4053

TOP $$$ for late model Cadillacs
Cotter Motors 591-2334

HARDTOP & body parts for '58 Corvette & L-88 cam, new. Need 427 Chev parts. Andy, 635-5615

SMOG DEVICE installed w/state certif. $11.95 incl. labor. Most cars. 8334 Alondra. Bellflr. 630-6546

Tires 1670

8x35' Edwards cottage, 1 bdrm, awnings, storage, set-up in Park. 865-6925

NEW tires. Prices less than wholesale. Dlr. 1400 E. Anaheim

Electric Cars 1674

GOLF CART — Marketeer, new batteries, turf tires. Call 865-1615

GM Electric auto. Batt. Reasonable. 807 Alamitos. 437-4931

HEAVY duty shopper or golf cart w/36 volt charger $200 597-4569

Autos Wanted 1682

LLOYD C. PATTERSON
Top prices for Clean Cars
2101 LONG BEACH BLVD., L.B.

CASH for transportation cars. Dlr. 2340 Long Beach Bl. 426-3855

WE BUY low mileage older cars. ADVANCE MOTORS HE 2-3434

JUNK CARS WANTED
Call 830-3435 or 830-0157

TOP $$ for transp. cars & pickups. 1380 E. Anaheim St.

STATION wagon WANTED. 6 cyl. Around $200. 432-7170.

WE NEED cars. Highest price paid. GEIS CHEV 634-9010

Auto Parts Repairs 1668



Tired Horses?
Ring & Valve
OVERHAUL
$99[95] Most Sixes
$129[95] Most Eights
Includes Rings, Gaskets, Oil, Labor.
CORVAIR SPECIALISTS
AUTOMATIC TRANSMISSIONS OVERHAULED
$37[50] Plus Parts
NO MONEY DOWN
Call GA 4-0407
FREE Loan Cars Towing
LONG BEACH AUTO
and Transmission Rebuilders
3525 Long Beach Blvd.
Daily 8 a.m.-7 p.m., Sun. 10-4

Trucks & Tractors 1660 Trucks & Tractors 1660



BRAND NEW 1969 F-100

Styleside Pickup. 131" Wheelbase, economy 6-cylinder engine, 3-speed, 1250 lb. rear springs, extra cooling radiator, cigar lighter, tinted windshield, body side molding, radio, amp meter & oil gauge. Ser. F10ARE 04999.

$2360[98]
PLUS TAX & LIC.

QUEEN CITY FORD
2302 BELLFLOWER BL. 596-2761

Trucks & Tractors 1660 Trucks & Tractors 1660



NEW '69 BRONCO WAGON

6-Cylinder, bucket seats & rear seat, 8.25x15 8-ply rated tires, swing-away spare tire carrier, radio, heater, heavy duty battery, auxiliary fuel tank. Ser. No. 6642.

$3098
Plus Tax & Lic.

MANY MORE NEW BRONCOS TO CHOOSE FROM

WIDE CHOICES OF COLORS and EQUIPMENT
OPEN ALL DAY SATURDAY AND SUNDAY

JIM SNOW FORD
15550 PARAMOUNT BLVD., PARAMOUNT
634-5463 634-5430
LARGE INVENTORY OF NEW AND USED TRUCKS

Autos Wanted 1682

NEED VWS
Will Pay Top Dollar Paid For or Not
CIRCLE MOTORS VW
1919 Lakewood Blvd., Long Beach "AT THE TRAFFIC CIRCLE"
597-3668
ASK FOR EXTENSION 57

$ CASH $
FOR YOUR CAR AT ONCE
MURPHY Linc-Merc.
1540 Lakewood at Circle, L.B.
CASH AND TRANSPORTATION 597-4321

WE NEED CARS!!
Highest prices paid for 1960s thru 1968's. See Larry Van Nostran.
DICK BROWNING
Exclusive OLDSMOBILE Dealer
1090 Long Beach Blvd., HE 6-9624

WE PAY CASH
FOR USED CARS & TRUCKS
Call for free estimate
CORMIER CHEVROLET
2201 E. 223rd Long Beach
Call 830-5100, ask for Sales Mgr

TOP CASH
For transportation cars. Buyer on duty daily 9 'till 9 p.m. Dlr. 2120 W. Pacific Coast Hwy. HE 6-5570 or HE 6-5580.

TOP CASH
for junk and wrecked cars. Free pick-up. Call HE 6-5570 or HE 6-5580. Covin Auto Parts, 2100 West Pacific Coast Highway.

Hot Rods 1684

1960 EL Camino, 407 Cu. In engine Dougs headers, all chrome straight axel set up, 4 speed, 428 positraction, Hildebrand rims + many more extras. Must see. Lic. & ready for street or strip. $1200 or $650 minus engine & trans. 860-3764

'63 CHEV SS 327, 375 H.P. 4 spd Hurst, 411, pwrstr & brks, American mags, wide ovals, Buckets, new paint & tape $1000 — Want a Corvette or Roadster in Trade Call 634-8428.

'63 DODGE—RACER. Custom bllt drag strip car. Runs in low 12's. Many, many extras. Well worth a look. 591-4565 or 714-892-0821

'55 CHEV 2 dr. w/'60 Pontiac eng. 1 piece fiberglass front end. Vette trans., new blk int. $450. Sac. (714) 842-8402 aft 6 or 432-3793 days.

1915 T-Roadster. Street & show. $4,000 invested. Chev. powered. Mags, quick change. $2500. 596-1039

'55 CHEV. Bel Air 2 dr., 409 eng., 4 spd. 456 Positraction, over 1,600 invested, sell $900. Ph 830-3075

MODEL T roadster, show cond., $2500, serious inquiries only 634-3392.

'32 CHEVY coupe blt. 354 Hemi, Torque Flite. 425-5217

'64 OLDS 442, 4 speed, mags, sticks, excel. cond. 596-6446

'55 CHEVY Z 11, 427 recently blt. 4 spd. $900 or best offer. UN 4-1446

'64 GTO, Roller Cam, gulfed Int. Any offer over $150. 598-2140

Racing Cars 1686

DRAGSTER chassis. built for Jr. gas or Jr. fuel, front & rear ends, front & rear wheels & tires, steering & firewall. $500. 423-8789.

JUNIOR fuel dragster frame and body many extra parts. Make offer. Call ME 3-8278 or 531-1420.

Racing Cars (Parts & Service) 1688

1951 ANGLIA body. xlnt. cond. $100 headers for 327 Chev. & Anglia $25 867-2016 after 10 pm

Import & Sport Cars 1700 (WANTED)

We pay OVER Bluebook
Jamestown, 1350 LB Bl. HE 2-7911

IMPORT, SPORT CARS

Miscellaneous 1705

'64 HONDA S600, conv. red, R.H.D., xlnt. cond. 36,000 mi. twin cams 9500 RPM. $875. UN 8-3542

'59 FERRARI 250 G.T. Farina Coupe, good cond. $2795. (714) 541-2351.

'59 SAAB sport car good cond. $95 CALL 598-4155.

'58 FORD Anglia. Good Condition. $225 or best offer. 630-6198

Alfa Romeo 1710

'59 ALFA ROMEO roadster, good condition. 435-6721

'67 ALFA Romeo GTV cpe. Xlnt cond. Low mi. Best offer. 424-2366

Austin 1715

NEW 1969 Austin
AMERICA
FULL PRICE
$1815
Delivered to You in Long Beach

New '69 Austin-Healey
SPRITE
$2294 Del. to you in L.B.

BRAND NEW 1969 MG
MIDGET
$2454 Del. to you in L.B.
This price includes wire wheels

BRAND NEW 1969 MG
MG-B
$3033 Del. to you in L.B.
This price includes wire wheels

BRAND NEW 1969 MG
MG-B
GT Cp. Wires
$3453 Del to you in L.B.

BRAND NEW 1969 MG
MG-C
$3588 Del. to You in L.B.
w/wire whls. autom. avail.

MG-C
GT Cp. Wires
$3933 Del. to You in L.B.
Automatic trans. Avail.

No gimmicks, not P.O.E. or F.O.B. the above prices are all you pay at Jamestown.

No Buying or Selling on Sunday

Jamestown
Authorized MG., Austin America Dlr.
1350 L.B. Blvd., L.B. HE 2-7911

Smile
Your Imported Car is worth over
Blue/Book
CASH OR TRADE
Call Lou Mirablle
Jamestown
Authorized MG, Austin-America Dlr.
1350 L.B. Blvd., L.B. HE 2-7911

IMPORT, SPORT CARS

Austin-Healey 1720

'60 AUSTIN-Healey 3000. Perfect mech., mod. susp. & wheels. Extra sharp. See & make offer. 697-3324

'63 AUSTIN Healey Roadster like new cond. Sale or trade for larger car. $1195 436-3937.

'54 AUSTIN Healey, wire wheels eng, trans & clutch realt. New batt. $500. HA 9-5552.

'60 AUSTIN-HEALY 4 seater, good shape make offer. 435-3645, 430-9229

'59 AUSTIN-HEALEY, R & H. O/D. Call after 5 p.m. 423-9461

'56 A.H. '64-327 eng. powered. Needs finishing touches $500—213, 264-9239

Cortina 1740

'66 CORTINA 1 owner SBU-716 $1099
JIM SNOW FORD
7911 Alondra, Param't 634-2600

'63 CORTINA, excel. cond. New eng & tires. $650. 427-3858.

Datsun 1750

LAND AT MOON
AND GET OUT OF THIS WORLD VALUES!

BRAND NEW 1969 DATSUNS
New SSSIZZLER, 2 & 4-dr. sedans, wagons, roadsters, 4-doors & wagons w/automatic and pickups.
FROM $1846

USED CAR SPECIALS
'68 DATSUN $2295
'2000' Sports roadster. Beautiful Bronze, low mileage, Immaculate. Completely equipped. #VFW-373.
'67 Datsun PU $1395
PICKUP WITH CAMPER. A-1 condition and completely equipped# UOY585.
'64 VW 2-dr. $995
New paint, R&H, good cond. thruout. #OUV887.
FULL LINE OF TRUCK CAMPERS ON DISPLAY NOW!

MOON IMPORTS
SERVICE DEPT. OPEN MON. & THURS. 'TIL 9 P.M.
Authorized Datsun Sales & Service
5450 SOUTH ST., LKWD.
AT BELLFLOWER BLVD.
(213) 925-1277 (714) 521-0637

'68 DATSUN 1600 roadster. Xlnt cond. Asking $1950. 597-4549

'69 DATSUN, Hardtop Porthole model, $200. Ph 427-7375

English Ford 1755

'53 ENG Ford Zephyr $100. Needs transmission 430-7779

'60 ENGLISH Ford 4 door, $75. 439-2276.

Fiat 1760

'67 FIAT 850 Spider, yellow w-black top. Sharp cond., loaded w-extras - big cam, mag wheels, roll bar, stereo speakers, chains, elec. clock. $1495 or best offer. GA 7-8596 or 597-2743.

'67 FIAT "850 Coe" R/H, lic # UUH-795 $1099
JIM SNOW FORD
7911 Alondra, Param't 634-2600

'60 FIAT 1100, good cond. $300 or best offer. ME 4-0087 after 5, see at, 5827 Walnut NLB

'68 FIAT 850 Spider-Must sell 438-0028.

'68 FIAT 850, Fastback, $1400, 945 Locust Ave No 14, 435-9054.

AUTO ADS GET FAST! RESULTS

IMPORT, SPORT CARS

Fiat 1760

'67 FIAT 850 FASTBACK SPORT COUPE. REALLY A GREAT LITTLE SPORTS CAR. ERMINE WHITE WITH CONTRASTING RED. VINYL INTERIOR, LOW MILEAGE. HURRY FOR THIS ONE. LIC. #VGY-747.
OUR FULL PRICE $1395
PLUS TAX & LICENSE
LAKEWOOD MOTORS
VOLKSWAGEN
5815 SOUTH ST. AT WOODRUFF
LAKEWOOD DUTCH VILLAGE
TO 6-0741

FIATS
All models to choose from. Complete parts & service.
HARBOUR IMPORTS
830-8061

FIAT NEW/USED/SERVICES
'69 FIAT '850 FASTBACK $1699
'67 FIAT 124 Cpt. 5 spd. $2399
"THINK FIAT" See Friedlander
13750 Beach Bl. (Hy 39)
9125 Garden Grove Bl. 894-3333

Jaguar 1770

'69 Jaguar XKE-2+2
Popular silver finish with full leather interior, AM-FM radio, automatic transmission, telescope steering wheel, wire wheels and "Factory Air Conditioning." Lic. #XVK859
$6595
MIKE SALTA
PONTIAC TEMPEST
1545 L.B. Blvd. L.B. HE 7-4111

'67 JAGUAR XKE 2+2 automatic trans. air cond. AM-FM radio. chrome wire wheels (UND-055) $4655
DOWNEY IMPORTS INC.
9609 S. Lakewood Downey 923-0365

'67 JAGUAR XKE, roadster hdtp. yellow-blk. Pirelli radials, Koni Abarth, AM/FM. 20,000 mi stereo. xlnt cond $4195. 591-5832

'61 JAG. 3.8 MK 2. Air cond. new shocks & tires. $1200. 860-8145.

Karmann Ghia 1773

'68 KARMANN Ghia Cpe. new car trade. See to apprec. lic # ZNB-129 $1999
JIM SNOW FORD
7911 Alondra, Param't 634-2600

'69 K-GHIA, going into Peace Corps, must sell, $150. dn. balance $2000. 3,099 mi. 714—893-2744

'61 KARMANN Ghia - convert must sell rebit eng $595. 433-2868

Mercedes 1775

'60 MERCEDES 190D DIESEL 4 DOOR SEDAN. A REALLY HARD CAR TO FIND. VERY GOOD CONDITION. #MGJ-743.
OUR FULL PRICE $795
PLUS TAX & LICENSE
LAKEWOOD MOTORS
VOLKSWAGEN
5815 SOUTH ST. AT WOODRUFF
LAKEWOOD DUTCH VILLAGE
TO 6-0741

. . . MERCEDES . . .
'64 Mercedes 220 SE H.T. Cpe 3475
'64 Mercedes 300 SE H.T. Cpe 3675
67 " 230 SL Cpe 4675
67 " 300 SE Cpe 6975.
We Buy Direct From Germany We Can Arrange for Del. In Germany. Fin. Avail. on approved Credit Call 434-5700, 2641 Cherry Ave. L.B. Mr. Hinton

'62 MERCEDES Benz 190, Mich. X tires. xlnt motor, 26 mpg. Sacrifice. Owner bought new M. Benz. 429-9622

'58 MERCEDES BENZ 220S, top running cond. EXTRAS. Offer? 430-3346

'59 MERCEDES 220S. Xlnt cond. AM-FM. $650. (213) 545-1039

M.G. 1780

MG NEW/USED/SERVICES
'66 MGB, wht., blk. int. $1699
'63 MGB, wire wheels, sharp $1399
'61 MGB, overdrive, hardtop $1499
'62 MGB, midget $399
'61 MGB, fully reconditioned $799
"THINK" MG" SEE Friedlander
13750 Beach Bl. (HY 39) 431-2566

'68 MGB-GT. Brt. racing green, w/black interior, wire wheels, AM radio. Extra low miles (XNH-495) $2895
DOWNEY IMPORTS INC.
9609 S. Lakewood, Downey 923-0365

'67 MGB Rdstr. Fire eng. red. Lic #WAE-782 $1899
JIM SNOW FORD
7911 Alondra, Param't 634-2600

'59 MGA, wire wheels, Xlnt body & mech. cond. Priced to sell. Must see to appreciate. Sacrifice 865-2008 or 438-3884

'59 MGA. New top, seats, covers, Perfect cond. 925-1908. 15920 Carpentero #3, Bellflower

'60 MGA. New top & paint. Zero miles since rebit. Sharp! $800 or offer. 439-7057 633-6040.

'65 MG Midget, wire wheels, new tires & top, head, valves. xlnt. cond. Make offer. 430-5592. 867-0012

'66 MG 2-dr. sedan, clean. Call aft. 6 PM. 637-5478

'67 MGB-GT, AM-FM radio, good condition. $2000. 430-0765

'58 M.G.A. British racing green. Good cond. Must sell $480 438-7638

'63 MG 1100. $200 or make offer. 865-5946

'59 MG-A, good cond., radio, htr. $450 or best offer. 434-6663

'59 MG-A, mechanically good, new seats. Make offer. 634-0595

'64 MG Midget, like new, red. Make offer. 970-1193

'62 MG Midget $525 or best offer. Good cond. 425-4290

MOTHER GOOSE NEEDS HOME
'63 MG 1100 sedan $400 429-0670

'67 MGB GT. new Perelli's, 25,000 mls. 434-6677

Opel 1787

'68 OPEL, 102 hp, dlx. spt. cpe., pvt. nly., $1750. 639-4417

'64 OPEL Kadett, red, 4-spd., 2-dr. $500. 438 9896

Peugeot 1790

Summer Clearance
'65 Peugeot One owner beauty $1495
IMPORT AUTO
1460 Long Beach Bl., L.B. 432-8916

Porsche 1795

'67 Porsche
911 Targa
AIR CONDITIONING, AM-FM radio. #VGB-186.
CIRCLE MOTORS VW
"CLOSED SUNDAYS"
1919 Lakewood Blvd., Long Beach
"AT THE TRAFFIC CIRCLE"
597-3668

'62 PORSCHE Coupe ruby red with black vinyl interior radio, excellent condition #HLR 140
OUR FULL PRICE $2695
PLUS TAX & LICENSE
LAKEWOOD MOTORS
VOLKSWAGEN
5815 SOUTH ST. AT WOODRUFF
LAKEWOOD DUTCH VILLAGE
TO 6-0741

. . . Porsche . . .
'66 Porsche 912 Cpe 3575
'65 Porsche 911 Cpe 3775
'67 Porsche 912 Cpe 3975
'67 Porsche 911 Cpe 4375
We Buy Direct From Germany We Can Arrange for Del. In Germany. Fin. Avail. on approved Credit. Call . . . 434-5700 Mr. Hinton 2641 Cherry Ave. Long Beach.

'61 PORSCHE S 90 rdstr. Very cherry w/many xtras. P.V. ply. 213-278-7570, 9-5 wkdays. 213 558-1555 eves & wkends. Ask for Mike Miller.

'68 PORSCHE 912, low mi, immac. Must sell. $4850. 323-8255 eves.

'63 PORSCHE, sun yellow, AM-FM, Xlnt cond. $2795. After 5. 633-9979.

'64 PORSCHE Cpe. $2995. Will accept VW in trade. 438-4335

'64 PORSCHE C. $3705. Electric sunroof Low mileage. 439-4152

Renault 1800

'67 SEDAN $1095
'67 Renault Rio automatic shift sedan. Radio, heater. Big buy.
HOLIDAY RAMBLER
1427 Long Beach Blvd. HE 6-5001

Summer Clearance
'67 Renault 10. Choice of 2 $1095
IMPORT AUTO
1460 Long Beach Bl., L.B. 432-8916

'63 RENAULT 4 speed. Excel. cond. Full price only $499. Call GORDON at ME 4-5507 dlr.

'62 RENAULT Dauphine Xln't cond. $400 call 439-1559 before 12

'62 RENAULT, eng overhauled runs good. $295. 599-1097

Simca 1805

Summer Clearance
'66 Simca one owner beauty $795
IMPORT AUTO
1460 Long Beach Bl. L.B. 432-8916

'61 SIMCA, body perfect, needs motor work. Make offer 597-5379

Sunbeam 1815

'64 SUNBEAM Alpine. Overdrive. hdtp. Good cond. 43-1041

Toyota 1820

LES SCARLETT'S TOYOTA
10081 Garden Grove Blvd., Garden Grove (714) 530-2630

'69 TOYOTA Corolla Sta. Wgn. Leaving Country, $1550., Cash only 421-6212.

'68 TOYOTA Corona, 2 dr. hdtp. 4 spd. Xlnt cond. $1450. 862-5506

IMPORT, SPORT CARS

Toyota 1820

Week-End Special
'68 Toyota 4-Dr. $1695
Sedan Corona. Automatic trans. Radio. Heater. Air conditioning, etc. Lic. #WWT-970
SUBURBAN PONTIAC
17639 Bellflower Blvd. Bellflower Ph. 867-4151

'67 TOYOTA CORONA. Beautiful red car w/red vinyl int. Buckets, R.H. auto-trans. Real nice! #RZY 251.
Blue Book $1555
OUR PRICE $1299
GEIS CHEVROLET
14925 Param't Bl. Prm't. 634-0914

'68 Toyota 2 dr HT $1785
A local one owner Corona like new. AUTOMATIC TRANSMISSION. R&H full vinyl bucket seat interior. A real jewel. #VS11
Verne HOLMES Dodge
35th & Atlantic, L.B. 426-7131

TOYOTA, NEW $1790 + T&L
NORWALK TOYOTA
11570 E. FIRESTONE
Norwalk, Calif. UN 8-0035

'67 TOYOTA 4-Dr. Sedan, Automatic. R&H, WSW. A local low mileage car. (TPT-975). $1295. HE 2-3434. dlr.

Triumph 1825

'67 TRIUMPH Spitfire, red w/hard & soft top. R&H, W/W, o'drive, lo mi, $1395, call after 6:30 213. 593-4151

'64 TRIUMPH TR4
Gene Balsom Imports
Downey Ave. at South St. 531-7315

'62 TR3 Roadster, only 35,000 mi. Immaculate (714) 637-3339

'65 TR-4 wire whls. good cond. AM/FM. $950. 433-6451

'65 TR-Spitfire. ABSOLUTELY PERFECT! Lo miles. 431-4725

'61 TR-4, rebit trans., good condition 431-7558

Volkswagen 1830

VW's WILD COLORS
WE HAVE 'EM. HUGGER ORANGE, KARATE LIME, PUMPKIN, YELLOW, MADEIRA PLUM, TOGO BROWN. YOU NAME IT! IF WE DON'T HAVE YOUR COLOR, WE'LL PAINT IT.
LAKEWOOD MOTORS
VOLKSWAGEN
5815 SOUTH ST., AT WOODRUFF
LAKEWOOD DUTCH VILLAGE
TO 6-0741

Exterminator Sale
5 VW SEDANS TO CHOOSE FROM
$595 to $1595
DON'T BE BUGGED. VERY LITTLE SCRATCH NECESSARY!!
JIM GRAY IMPORTS
3515 Atlantic GA 4-0951

'63 VW Bus, 9 pass. A hard to find model in the very best of condition throughout. Radio. Stock #8657 $1099
Ricketts Volkswagen
997 Long Beach Bl. L.B. 436-5221

'65 VW Bug. Spotless white finish & like new interior. Radio heater 4 spd. Like new rubber. Guaranteed. Stock. #915B $1199
Ricketts Volkswagen
999 Long Beach Bl. L.B. 436 5221

'66 VW camper with split seat, Awning tent Homic radio, pop top 9x12 tent. Roof rack & box, new tires. Extra lights. Moving to Germany. Must sell $2150. Ph-326-7201 or 391-0711, ext 6-167

'66 V.W. square back, 1600, perfect cond. $1200—private sale customers car. Call 437-6055
IMPORTED CAR REPAIR
500 E. Pacific Coast Highway L.B.

'69 VW. 4,000 miles $1959
Gene Balsom Imports
Downey Ave. at South St. 531-7315

'64 VW "Bug" #VWP-697 $999
JIM SNOW FORD
7911 Alondra, Param't 634-2600

'62 VW Bus. Good cond., recent overhaul, mech. perfect. Has bed & seats, good rubber. $800, or best offer. 436-5738

'68 VOLKSWAGEN, sharp "MUST SELL" NO CASH NEEDED, O.A.C. 434-5709 DLR.

'68 VW, red, 18,000 mi, $1550, 496-4095. Standard Station, 3000 L.B. Blvd.

'60 VW BUG, runs gud, $395. '64 sunroof, $795. HE 5-0073 day, 591-3607 eves.

'58 VOLKSWAGEN 2 door, mechanics special, no cash needed O.A.C. (QXH435) 434-5700 dlr.

'68 VW—LIKE NEW, AM - FM, TACH, 714—527-3837. AFTER 6 PM

'60 VW—Good cond. Red new black interior. Call bef. 7 AM or after 6 PM 438-6624. $600

'67 VW original owner exlnt. condition inside & out. Call 861-6348 or 861 8169.

'67 VOLKSWAGEN 2 door sedan MUST SELL $1250 (WFT040) 534-5709 Dlr.

'67 VOLKSWAGEN 2 door sedan. Runs great, no cash needed O.A.C. 434-5709 dlr.

'65 VOLKSWAGEN camper must sell, no cash needed O.A.C. 434-5709 dlr.

'64 VW bus, rebill eng. New clutch assembly. Good tires. $800 or nearest offer. 633-4504.

'66 VW 2-dr. green $1099
'65 VW 2 dr. sharp $899
Herb Friedlander 431-2566; 893-7566

'65 VOLKSWAGEN 2 door, $925. No cash needed O.A.C. (NMA333) 434-5709 Dlr. 2641 Cherry Ave., L.B.

'59 VOLKSWAGEN 2-door, will sacrifice, no cash needed O.A.C. (QXH425) 434-5700 dlr.

'64 VW conv, 40,000 mi, new paint, clutch, brks & tires. $895 426 4095, Standard Station, 3000 L.B. Blvd.

'64 VW priv. pty, xlnt. black int. tape recorder, Porsche rims. 439-6172

'61 VW, 17,000 mi. on eng. & trans.; very clean & solid. $700 cash. 433-9861

'67 VW Bug. Xlnt cond. Many extras. Must see. $1550. Call 425 3358

'68 VW BUG, $1500 431-1259

'67 VW, stereo tape & tuned exhaust. 596-7439

'67 VW xlnt cond. 1 owner car. R&H, $1500. 433-0231

'65 VW "bug", new tires, brks., batt., gen., turquoise $800. 427-4476

'64 V.W. Radio. sunroof tuned Exh't Porsche Clutch. Blue. 435-5733

'65 VW bug. 84,000 mi. Good paint & eng. Make offer. 437-5371.

'63 V. W. 39,000 mi, rebuilt eng. $850. Ph 421-2434

'64 VW, extras. Sharp. $875. 633-8654

'60 VW Dune buggy whls, sunroof asking $600; best offer, ME 4-0718

'69 V.W. fast back, blue w/white int. 3500 mi. $2100—425-9644 after 6

'59 VW bus, good cond, rebit eng, AM-FM, $650 or offer 429-4600

'62 VW Bus, good cond. rebit engine. $750 or best offer. 925-6747

'61 VW new clutch & brakes, needs body work. $475. 865-0112

'57 VW sedan, with sunroof, xlnt cond. $450. (714) 826-2957.

'62 VW. '66 camper unit, rebuilt motor, new paint. $1299. 637-8913

LARGE SELECTION — USED VW'S
LEE CARPENTER 638-7888

'65 VW. Xlnt cond. $950 925-4014

'56 VW. Xlnt cond. $350 423-8764

'63 VW CAMPER $995 Dlr. 5439 Ebell; 429-5352

'67 VW Sedan. R&H, $1300 or best offer. 866-2219, after 5

'67 VW. Excellent cond. $650 firm. Call 925-1679

'60 VW. BUG. $400 CASH. Nice cond. 5918 Sandwood St., Lkwd.

'65 VW 7-passenger bus, lo miles. Rec'd orders, must sell, 597-0761

'64 VW—Xlnt cond. R & H. $750. GA 2-8591

'66 VW Sedan, good cond, 1 owner. $1100. 434-3063

'58 VW Bus. Wide tires, wood paneled, bed, clean. 424-2580

'68 VW Bug. $1500. pvt. pty. Xlnt. cond. (714) 827-1308

'60 VW. New paint, interiors & clutch. Perfect cond. Sac. 429-3044

'62 VW Van. New paint rebuilt engine, excel. cond. $695. 860-5955

'60 VW, A-1 COND. $500. 425-7831

'65 VW, xlnt. cond., one owner, beige. 426-7290

1963 VW Sta. Wagon, 12,000 mi. $2750 Immaculate. 423-0164.

'64 VW, good cond. New engine. $850. See at 324 Ximeno or 439-2846

'61 VOLKSWAGEN $359
HILLTOP 2599 E Pac Cst Hwy

'65 VW sunroof, lo mi, like new. Pvt. pty. $995. Will fin. 421-0267.

'62 VW SED. $650.00 474-0042

'68 VW, R&H, Loaded w/extras. Priv. Pty. GA 8-4124.

'63 VW fastback. Sunroof. AM-FM radio. Good cond. 434-6365

'68 VW. Excel stick, FM radio, white priv. pty. $1575. 639-0497

'55 VW bus-rebit eng & trans Sunroof best offer. 422-3545

'65 VW $500
Ph. 424-0563, after 5 p.m.

'64 VW Sedan, new uphol. & brks. Excel cond. $900. 598-5801.

'55 VW, good cond., 2 wide oval w/chr whls., $295. 425-0875.

'59 VOLKSWAGEN best offer, 3315 Willon #2, LB. 597-3422

'63 VW, AM-FM. $595. Firm. 53,000 ml. 634-6564

'66 VW, 2 dr. Low miles. Excel. cond. Must sell $1085 or? 598-1105

IMPORT, SPORT CARS

Volkswagen 1830

'65 Volkswagen
2 Door Bug
4 speed transmission etc. #NGB-951
FULL PRICE $895
CIRCLE MOTORS VW
"CLOSED SUNDAYS"
1919 Lakewood Blvd., Long Beach
"AT THE TRAFFIC CIRCLE"
597-3668

'65 Volkswagen
Station Wagon
4 speed transmission etc. #RIC-273
FULL PRICE $995
CIRCLE MOTORS VW
"CLOSED SUNDAYS"
1919 Lakewood Blvd., Long Beach
"AT THE TRAFFIC CIRCLE"
597-3668

'67 VW Campers
2 to choose from
FULL PRICE $2495
CIRCLE MOTORS VW
"CLOSED SUNDAYS"
1919 Lakewood Blvd., Long Beach
"AT THE TRAFFIC CIRCLE"
597-3668

'58 Volkswagen
2 Door Bug
#GGE-834
FULL PRICE $495
CIRCLE MOTORS VW
"CLOSED SUNDAYS"
1919 Lakewood Blvd., Long Beach
"AT THE TRAFFIC CIRCLE"
597-3668

Squareback Sale
3 Station wagons to choose from Stocks 8659-8601-8621
'69 VW automatic, rod. rack. $2699
'68 VW fully equipped $2199
'67 VW well equipped $1799
All Fully Guaranteed
Ricketts Volkswagen
999 Long Beach Bl. L.B. 436-5221

75 VWs —56's thru 69's. Great savings. Some have $150 special paints such as turbine gold, banana yellow, glade green, lime frost, etc.
Ricketts Volkswagen
999 Long Beach Bl. L.B. 436-5221

'63 VW Bug. Air conditioning. Automatic. stick shift. Loaded with accessories. Perfect condition. Few miles. Guaranteed. Stock #E647. $2099
Ricketts Volkswagen
999 Long Beach Bl. L.B. 436-5221

'67 VW bug. Air conditioner. Beautiful beige finish & black interior. Extras. Low mileage. Guaranteed. #671A $1799
Ricketts Volkswagen
999 Long Beach Bl., L.B. 436-5221

'67 VW 8 pass. bus. Fully equipped and in mint condition. Low mileage. Exceptionally clean. Stock #8653. Guaranteed $2099
Ricketts Volkswagen
999 Long Beach Bl, L.B. 436-5221

'65 VW sta./wgn. air cond. this weekend only. SMK-023 $1599
JIM SNOW FORD
7911 Alondra, Param't 634-2600

'58 VOLKSWAGEN 2 door, mechanics special $249. No cash needed O.A.C. (QXH435) 434-5709 dlr. 2641 Cherry Ave. L.B.

'61 VW R&H Bargain! $448
LAKEWOOD CHRYSLER
4919 Candlew'd WXU 515 ME 4-7530

'67 VW Van new oversized tires, 2 batteries, radio, top rack, consider trade late model house trailer $1500. (213) 427-3551

Volvo 1835

VOLVO, NEW/USED/SERVICES
'67 VOLVO 4-dr. sed., sharp $1599
'66 VOLVO 122S 2-dr. $1499
'65 VOLVO 122S 2-dr. Sharp $397
'64 VOLVO 2-dr., 1 owner $1199
'63 VOLVO st. wagn. w/air $1299
"THINK" Volvo See Friedlander
13750 Beach Bl. (Hy39) 431-2566

'68 VOLVO 142-S. Overdr. Radio, as new cond, dark green w/tan interior. $2395. 597-7977

'58 VOLVO—$150. Runs good. 428-1481

'66 VOLVO. radio, heater, air, exclnt. cond. Best offer. HA 9 7375

'59 VOLVO. Recent valve, brks, tune-up & tires. $300 434-7725

'61 VOLVO. Light gray, spotless. New tires. $475. 433-1950

Import Cars (PARTS AND REPAIRS) 1840

4 - FIRESTONE "Indy's" - 8 inch. Almost new. Mounted Chro. Rims, Bolt-on VW pattern, '67 or older. 425-3339

MG 1100 parts for sale. Very reasonable 597-1869

Antiques & Classics 1845

1933 CHEV. sed. delivery. 1930 ¾ ton model A Ford pickup. 1930 1½ ton Model A Ford stake truck. All orig. & excel.-cond. Call 11 a.m. to 8 p.m. only GA 3-6070

'23 T-TRUCK, orig. High wooden cab, compl. motor & Chassis. needs restoring, hood & coils $360. 714-776-5125

'40 FORD "Deluxe" Cpe. Lic. # KID-501 $600
ALLREDS USED CARS
8650 E. Firestone, Downey

'34 FORD w/'47 Merc mtr. Good tires, good interior, call before 1 p.m. Must sell. $250. 430-8552

'50 OLDS hdtp cpe. Custom int. big eng. stick. Sell or trade for bike or (A), guns, etc. 425-1371

'56 PACKARD 400 sport coupe, original, real clean. 599-2817

'51 HUDSON '6' 2-Dr. $149. Orig. Clean! GA 7-1877, dlr.

MODEL A Ford motor, running order. 361-5811.

'54 JAGUAR 4 dr. will not run. $300. or best offer. 634-7178.

'31 MODEL A PU, restored. Needs eng. $500. Ph. 831-3623

Station Wagons 1850

16 STATION WAGONS to choose from, some with air conditioning. From $125. - $700.
ALLREDS USED CARS
8650 E. Firestone, Downey

'65 FORD Ctry. Sed. Wag. 390 V-8. auto.,pwr. str. #NQR-996 $1199
SKYVIEW FORD
18403 Pioneer, Artesia UN 5-1266

'65 RAMB. Wag. 9-pass. 6 cyl. auto trans. #REB-206 $1199
SKYVIEW FORD
18403 Pioneer, Artesia UN 5-1266

'63 CHRYS. Wagon, AIR $1088
LAKEWOOD CHRYSLER
4919 Candlew'd GVT651 ME 4-7530

'60 RAMB. Wag. good 2nd car $349
LAKEWOOD CHRYSLER
4919 Candlew'd LQS296 ME 4-7530

'64 Plym. Wagon, nice $849
LAKEWOOD CHRYSLER
4919 Candlew'd #3029A ME 4-7530

'63 RAMBLER Classic sta-wag. 4 dr, 6 cyl, autom-trans. Like new, $650 cash, call between 5-9 p.m. 926-2682.

'65 MERCURY Colony Park, air, full pwr, AM/FM, rear air springs, xlnt cond. $1975. 866-1167

'67 RAMBLER Ambassador wagon. Fully equip. 3rd Seat. Very clean. Priv. pty. 421-3702

'59 RAMBLER Sta Wag. $200. New tires. 8309 Quinby, Paramount 531-9336.

'66 CHRYS. Town & Cty. 9-Pass. Dual air. (YER435). $2499. OSBORN'S, 70TH & CHERRY.

'65 DODGE 9-pass. Air cond. Full pwr. R & H. Excel. cond. $1950. 425-4502

'64 BUICK Skylark 9-pass., air., new transmission. Nice! $1095 or offer. 596-6525

'66 CHEV. Caprice 9-Pass. Wag. Power air. Clean! $2299. Dlr. 3401 E. Pac. Cst Hwy., 597-3542

'69 INT'L Travelall 1000 series. Many extras & special features. 6060 miles. Call 633-2513.

'61 OLDS 88, full power, elec wind., air, clean, $485. 4530 Walnut, LB. GA 4-2600

'65 FORD country sdn, 352 V8, auto, pwr str & brks, fact. air. 5706 E. Rocket, Lakewood, 867-8775

'63 CHEV. Bel Air Auto, pwr str. Excel. cond. $950. 833-7219

'53 CHEVY new tires & battery. good transp. $150. 598-3064

'62 FALCON sta. wagon, autom. good cond. Call 866 3353

'64 FORD Fairlane V8, R&Htr Excel cond. Make offer 425-3470

'63 FORD Fairlane 4 dr. 6, Stick, low mi. Xlnt. $550. 598-2664

'67 CAPRICE full pwr. Air, Immac. 28,000 mi. (714) 847-4372

'59 PONT. station wagon, $350. 429-6769. 5409 E. 27th

'62 FALCON sta. wagon, good cond. $150. Call 865-4635

'56 CHEVY Nomad 327, new upholstery, good paint, rims. 865-6815

'58 CHEV. 6, stick shift. $195. 634-5166

'65 FALCON sta. wagon. Like new! $699. GORDON, ME 4-5507.

'62 RAMBLER Amer. wag. Excel 2nd car, $250. 2215 Clark 597-2339

'63 FALCON sta wag. Very good cond. $499. 831-5084

'61 DODGE Dart. Auto. Excel cond. Must sell. $785 or offer. 598-1105

'59 FORD Country Sedan R&H. pwr. strg. & brks. fact air GA 3-4684.

Station Wagons 1850

MONEY BAGS!!!
That's what everyone will be calling you when they see you driving this gorgeous '69 KINGSWOOD 3-Seat Station Wagon by Chevrolet. But when they look it over & find you also have FACTORY AIR COND., 350 V-8, power steering & brakes, dual action tailgate & all those other little goodies they'll know they were right! XIR128. (Factory warranty available). Only you will know what you paid!
$3790
Price Good Thru Aug. 3
DICK BROWNING
OLDSMOBILE
1090 L.B. Blvd., L.B. HE 6-9624

MOTHER-IN-LAW?
Yes, even plenty of room for the little dear in this '66 VISTA CRUISER 9-passenger Station Wagon by Olds. And you can cool her off with the FACTORY AIR COND and enjoy the ride yourself with the V-8 engine, automatic trans., power steering, radio & heater and many other classy things. (33W2029). And what about the price for this immaculate car! ONLY . . .
$2390
Price Good Thru Aug. 3
DICK BROWNING
OLDSMOBILE
1090 L.B. Blvd., L.B. HE 6-9624

A-1
Hard to Find
'65 Ford
Country Sedan, 6 Pass.
STATION WAGON
Stick shift, 352 cid, V-8 engine, power steering & brakes, radio, heater w/w tires, light blue body with matching rim, a real good wagon. (EWJ-7101). "This Week"
$1399
MEL BURNS FORD
USED CAR DEPARTMENT
2055 Long Beach Blvd. 591-3315

'65 CHEVROLET
Impala Station Wagon
327 V-8, Automatic, radio, heater, power steering, FACTORY AIR CONDITIONING. #UUH-127
$1495
Queen City Ford
2302 Bellflower Bl. 595-2761

'69 MERC. 10 pass. sta.-wagon. R&H, auto. trans., pwr. str., elec. tail gate, chrome luggage rack. Full fact. warranty. 8 to choose from. Blue book price $4160
OUR PRICE $3299
GEIS CHEVROLET
14925 Param't Bl. Prm't. 634-0914

'66 Chev. Wagon $1895
IMPALA with FACTORY AIR R&H automatic power steering 327 V8 engine. Gold finish & vinyl interior are extra nice. Performs great. SRP207
Verne HOLMES Dodge
35th & Atlantic, L.B. 426-7131

'68 FORD WAGON
V8 air conditioned country sedan. Power steering, Cruisomatic, travel rack. Facing rear seats. Radio, etc. Positively flawless, all original. Week end special. $2960.
HOLIDAY RAMBLER
1427 Long Beach Blvd. HE 6-5001

'64 Chev II Wagon
Powerglide, radio, heater. Standard condition. Run 25,166 miles. $1095.
HOLIDAY RAMBLER
1427 Long Beach Blvd. HE 6-5001

'65 FORD F'lane 500 Wag. V-8 auto trans, pwr. str. FACTORY AIR. Nice one! #PJB-708 $1399
SKYVIEW FORD
18403 Pioneer, Artesia UN 5-1266

'66 FORD Ctry. Sq. Wag. 10 pass. 390 V-8, auto, pwr. str, Low mileage. #0476 $1599
SKYVIEW FORD
18403 Pioneer, Artesia UN 5-1266

'63 FORD Cty Squire, fact. air, # VWV-409. VACATION SPECIAL $2999
JIM SNOW FORD
7911 Alondra, Param't. 634-2600

'66 FORD Country Sdn. F/Pwr. Fact. air. #EKK-620 $1999
JIM SNOW FORD
7911 Alondra, Para't 634-2600

'66 CHEV. Nova Wagon. 6 cyl. auto. trans. #SQD-589 $1499
JIM SNOW FORD
7911 Alondra, Param't. 634-2600

JET SET WAGON
'65 Mercury Comet, AM/FM, 4 spd stick. 57,000 mi, xlnt. cond in & out. $1400. 434-9638

AUTOS FOR SALE

Miscellaneous 1855

NO CREDIT NEEDED
Are you new to the area? COME AND SEE US
Have you been bankrupt? COME AND SEE US
Have others turned you down? COME AND SEE US
BECAUSE
We carry our own contract
TODAY'S SPECIAL FULL PRICE
'55 PONTIAC 2 dr. KHE966 $99
'58 CHEV Hdtp KAC230 $199
'55 FORD Panel #23714A $199
'62 RAMBLER Wgn OIX878 $249
'62 OLDS H/T AIR OUR755 $379
'60 CAD Cpe D'Ville FE7647 $499
'65 RAMBLER Cpe PG4314 $499
'64 CHEV Imp. Hdtp. OBB205 $599
BOYD MOTORS
2 LOCATIONS
2460 Long Beach Blvd. 595-1841
14208 Hawthorne Blvd. Hawthorne 772-4437
Open Daily 9-9 10-6 Sunday

NEED A CAR?
LUTZ DELIVERS NOW
AT LUCKY 7-11
WE SPECIALIZE IN SELLING GOOD CARS TO GOOD PEOPLE WHO MAY HAVE HAD PROBLEMS LIKE —
1. BANKRUPTCY
2. REPO
3. ON STATE AID
4. NEW IN TOWN
We have over 100 cars in stock. If you are working and willing to make payments, let's make a deal! We carry our own contract.
LUTZ AUTO SALES, INC.
636-0891 639-3196
711 N. LONG BEACH BLVD. Compton, Calif.

LET'S FACE IT
If we can't deliver,
Nobody Can!!
Six months on a job and down payment delivers one of our 100 fine transportation cars.
CREDIT SPECIALISTS!
E-Z PAYMENTS!
CAVIN USED CARS
2120 W. Pacific Coast Hwy.
Long Beach 824-9191; HE 6-5580
Open 9 to 9 Sun. 'til 6 p.m.

'59 CADILLAC 2 Dr. Hdtop. $299. '50 Olds. $350. 2 dr. hdtp. stick shift. 8703 Belmont St. Bellflower, Calif.

'57 CHEV 2 dr hdtp: '56 Austin Healey body. Best offer 421-8536

EXPERIENCED CARS
WESTERN LIQUIDATORS 633-5133

Buick 1865

'67 BUICK Riviera, fully equip. air, wheels, V/top, bench seat. $3200. 425-0739

'58 BUICK Spec. 4 door. sedan. autom. power steer, radio heater extra sharp $1995 Call 430-4546

'64 BUICK—LeSabre 4-dr. hdtp. air-cond., pwr brakes & str. 46,000 actual mi. private party. 213-943-5264

'51 BUICK. good mechanical condition. good rubber $125. 862-6081

'65 BUICK GS 401 cu in. 325 hp beaut. cond. 592-5235

'63 BUICK Skylark, good cond. Call before 2 p.m. 987-0236

'65 BUICK Riviera GS. Full pwr. Landau top. Sac. 429-7837

'59 BUICK 2-dr. hdtop. Runs good. $195 or best offer GA 2-3140

'56 BUICK Century. 4 dr hdtp runs good. clean $200. 925-6474.

'55 BUICK Hardtop. 60,000 mi. A-1, shape $150. - 564-6124.

'61 BUICK 2-dr. hdtp. Pwr. brks. & str. Air. $1095. Ph. 593-3193

'62 BUICK Wildcat. $550. Good cond. Call 328-7073

IMPORT, SPORT CARS IMPORT, SPORT CARS IMPORT, SPORT CARS

Miscellaneous 1705 Miscellaneous 1705 Miscellaneous 1705

Sunset Kid



WE SHOOT HOLES . . . IN THE OTHER GUY'S DEALS!

23 CORTINA'S
EXAMPLE . . .
$1944 BA92JP67922

Equip. . . . 4-speed, disc brakes, padded arm rests, interior lights, H.D. battery, H.D. heater, 2-speed wipers, windshield washers, self adj. clutch & brakes, vinyl seats, head rests.

Sunset Ford
5440 GARDEN GROVE BLVD., WESTMINSTER
(213) 598-5588 — (714) 636-4010

IMPORT, SPORT CARS IMPORT, SPORT CARS IMPORT, SPORT CARS

Miscellaneous 1705 Miscellaneous 1705 Miscellaneous 1705

100% GUARANTEED
Used VOLKSWAGENS
PARTS and LABOR 100%
30 DAYS or 1,000 MILES
Finest Used VW's In Southern California

Lakewood Motors
VOLKSWAGEN
YOUR AUTHORIZED VW DEALER
5815 SOUTH STREET
· LAKEWOOD ·
Corner of Woodruff Ave. & South St. - Across from Dutch Village
TO 6-0741
Los Angeles Toll Free: SPruce 3-5351 • Orange Co. Toll Free: 521-7211
Closed Sunday

AUTOS FOR SALE

Buick 1865

SOCK IT TO ME!

That's what this beautiful '64 SKYLARK Hardtop Coupe by Buick seems to be saying with its V-8 engine, stick trans. & believe it or not, AIR COND. WWL022. Shows meticulous care of its previous owner!

$990

Price Good Thru Aug. 3

DICK BROWNING OLDSMOBILE
1090 L.B. Blvd., L.B. HE 6-9624

'63 BUICK Riviera, auto., radio, heater, power steering, P/brakes, P/windows, F/air, new tires, paint & casting. KIN-522 $1399
FRI.-SAT.-SUN. ONLY
LAMERDIN PONTIAC
302 N. Long Beach Blvd. Compton NE 9-6668

'66 BUICK LeSABRE 400
Air conditioned sedan, dynaflow. Power steering, soft ray glass. Radio, Heater etc. Special
HOLIDAY RAMBLER
1427 Long Beach Blvd. HE 6-9001

'67 BUICK Cpe. Full pwr. Landau top. Calif. Grand Spt. LIMITED PRODUCTION Lic #UUS-673 $1999
JIM SNOW FORD
7911 Alondra, Param't. 634-2600

'66 BUICK Riviera GS. AIR, tilt wheel, near new Michelin tires, 22,000 actual mi. (VHV105). See to appreciate. ONLY $2475
GIBSON STORAGE & SALES
233 E. Anaheim St. 437-1506

'62 BUICK Special 1 owner perfect 2nd car QSV-116 $799
JIM SNOW FORD
7911 Alondra, Param't 634-2600

'65 BUICK Riviera full pwr, air, mag wheels, strato seats, new brakes & tires, $2,850 (213) 860-6724

'62 BUICK Special conv. V-8, R&H, pwr str. 43,000 mi. Orig. owner. $795. 925-3371

'67 BUICK Riviera, air, full pwr, excel. cond. Must sell this wk-end. $3000. 714-541-9980, 776-0504

'66 BUICK Riviera G.S. Loaded, nice car, $2899 Full Price, no cash needed OAC. 434-5709 dlr.

'65 BUICK RIVIERA, Vinyl top, fact air, full power, 1 owner, $2395. Xlnt. Cond. 431-7417

Cadillac 1870

★ ★ ★ ★ ★

Buy From a New Cadillac Dealer

'68 COUPE DE VILLE
Magnificent and luxurious styling with its chestnut brown finish with vinyl roof and leather interior. Full power plus AM-FM
$4990

'67 COUPE DE VILLE
Blue with black vinyl roof. Has factory air, full power and AM-FM. This is real value. #C432.
$4090

'66 SEDAN DE VILLE
Ivory with spotless gold interior. This factory air conditioned beauty has full power including 6-way seat & door locks. Also AM-FM radio. SRS-594.
$3190

'65 Coupe de Ville
We sold this one new. Magnificent styling with its vinyl roof and leather interior. Factory air, full power, AM-FM AND HAS TILT WHEEL. You'll like this one. NMC-530.
$2890

'63 FLEETWOOD
Offers the finest in riding comfort and driving enjoyment. Factory air, tilt wheel, full power, plus door locks, vents, trunk release, and has AM-FM.
$1590

'62 SEDAN DE VILLE
Park Avenue model. This one is approximately 7" shorter than other models. Factory air, Full power plus door locks, vents & trunk release. JRH-337
$1050

Ridings Cadillac
HE 7-2241
The only authorized Cadillac Dealer in the Harbor Area
1501 Long Beach Bl. Long Beach

★ ★ ★ ★ ★

'65 CADDILLAC $2586
Coupe deVille, fully equipped w/power steering, windows & vents, tilt & tele. steering wheel, Landau top, leather int. FACTORY AIR COND. (NNR-707).
MURPHY LINCOLN MERCURY
1940 Lakewood Bl., L.B. 597-4321

'65 CAD. Fleetwood Brougham. All leather int. Vogue tires, air. The works. Outstanding car. 1 owner. Purchased & serviced by local Cad dealer. Low price. Should sell to first looker.
6929 Atlantic 428-4673

'66 CAD. Fltwd. Brougham. Air, tilt & tele. whl., AM/FM stereo, door & trunk locks, premium tires. Low mi. A real sharp! Ser. 7619.
OUR LOW PRICE $5875
GIBSON STORAGE & SALES
233 E. Anaheim St. 437-1506

'67 CAD. Brougham. Air, vinyl top, FM Stereo, door locks. It's loaded! (7604). Locks & runs like new!
FULL PRICE $3875
GIBSON STORAGE & SALES
233 E. Anaheim St. 437-1506

'67 CAD. Sdn. DeV. Air, vinyl top, very low miles. One owner like new! (2752). Bal New car warr. Book. Weekend Spec. $3575
GIBSON STORAGE & SALES
233 E. Anaheim St. 437-1506

'64 CADILLAC Cpe De Ville. Full power, FACT. AIR, like new! A steal at $1497 #16069. Complete financing available ME 3-7531
BELLFLOWER AUTO STORAGE

'65 CAD. DeVille Cpe. Below wholesale Blue Book. Good Cond. Must sell. 4985 Oregon Ave., L.B 423-8032

'60 CAD CPE DeVille, orig., low mi. Good cond. fac air, elec. winds, seats all pwr. $450. 436-6281 or 597-2858 eves.

'63 CADILLAC Coupe De Ville. Runs great, needs Some body Work, $1075. No Cash needed O.A.C. 434-5709 dlr.

'66 CAD. Cpe. DeV. Immac. Orig. $2799 (SYB312). OSBORN'S, 20th & CHERRY

'68 CAD El Dorado, black, vinyl top fact. air. AM/FM, loaded w/extras. Pvt. pty. 867-7859

'63 CADILLAC. Coupe De Ville. White: Air. priv. pty. $1255. 431-1158

'67 CAD. Cpe. DeV. 36 m. 1 owner. Immac. (UIF052). $3699. OSBORN'S, 20th & CHERRY.

'67 CAD. El D. 21m. Stereo, v/top, T&T whl. (UUE607). $4799. OSBORN'S, 20TH & CHERRY

'53 CAD. 4 dr. RUNNING. TRADE for GOOD COLOR TV or INSIDE PAINTING. TE 4-4763

'57 CADILLAC Coupe de Ville. Cust w/$600 paint job. Make offer. 631-9348.

'67 CADILLAC, Silver, El Dorado fully equipped, $4600. pvt. pty 592-1635 eve only.

'64 CAD. Cpe. DeV. Air, v/top, leather. (OPD742) $1699. OSBORN'S, 20TH & CHERRY.

'55 CAD. Sdn. DeV. Air. (NOP579). $2799. OSBORN'S, 20TH & CHERRY.

'65 CAD. CONVERT. FULL PWR. GOOD COND. $1950. MUST SELL. 591-2584 weekdays.

'67 CAD. Convert. 24m. Fully equipped. Orig. Immac. (ULC379). $3799. Osborn's, 20th & Cherry.

'65 CADILLAC Cpe. De Ville. Full pwr. FACT. AIR. excellent cond. Call 867-8355 after 5:30 p.m.

'53 CAD. Good cond. Must sell on account of sickness. 124 E. Anaheim.

'65 CAD. Cpe de Ville. Spotless weekend only $2195. 1820 E. 7th St., L.B.

'57 CAD., lowered, rims, $200. Call 925-6275

'55 CAD Mech A1 cond., '62 model Hdtop $265. ph. 437-6283.

'63 CAD. Sdn. DeV. $1495. Nicest in town! GA 7-1827 dlr.

'63 CAD Cpe De Ville, full pwr, air best offer over $1200. 429-7166

'67 CAD cpe. DeVille 32,000 mi. $3799 Herb Friedlander 431-2566

SAVE on Cadillacs at Wheeler
9259 L.B. Blvd., L.B. 424-0433

'67 CAD Coupe De Ville, orig. owner, excel cond, loaded. 714-633-5807

'64 CAD De Ville. Clean, good running. $450. Aft. 4:30 PM. NE 2-5472

'67 CAD. El Dorado. Sharpest in town w/all Cad. extras. 431-6630.

'63 CAD. Sdn deVille, must sell. Under book. Priv. pty. 425-4310

'67 CADILLAC Cpe deVille. Excellent condition. New tires. 430-3345

'67 CAD. Sedan deVille, Excel. cond. Take over payments. 427-4346

'62 CAD. Fleetwood, new tires, very good cond. 437-6832 Owner.

'57 CAD. Completely rebuilt eng. $120. (714) 893-5783

Camaro 1875

'69 CAMARO SS 2 door Coupe V-8, power steering, FACTORY AIR CONDITIONING, landau top. LESS THAN 9,000 MILES. XTV-017, Av. Blue Book retail $3540
OUR FULL PRICE $3395
PLUS TAX AND LICENSE
LAKEWOOD MOTORS
VOLKSWAGEN
5815 SOUTH ST., AT WOODRUFF
LAKEWOOD DUTCH VILLAGE
TO 6-0711

'67 CAMARO V-8, auto/trans, R&H, pwr. str, tinted glass, white wall gac, fact/warranty. 5 to choose, tires, full wheel covers, low mile- from Blue Book $3145
OUR PRICE $2699
GEIS CHEVROLET
14925 Param't Bl. Param't 634-9014

'67 CAMARO 327 RS 4 speed, gd. cond., $1795. Ph. 433-2962

'67 CAMARO - auto trans 327 eng consider offer, 597-6362

'68 CAMARO 396 SS, 4 spd, mags, new tires, lo mi. 434-6375

'67 CAMARO auto. Pwr str. R&H. Low mi. Xlnt. cond. 434-3379

'69 CAMARO 327, 3 spd. Must sell. $2650. 633-0039

'67 CAMARO, 325 clean, make offer. Aft. 6 p.m. 439-9232.

Chevelle 1882

'66 CHEVELLE SS 396-350, 4 speed, trip rev. chrms, xtras. $1750 or best GE 3-9534 before 6

'65 CHEVELLE—Good cond. white w/red interior, auto transm. & heater, $1000. 598-4332

'66 CHEVELLE. Drafted 395 SS, Excel, come see Make offer HA 6-5538

'64 CHEVELLE 2 dr. hdtp. Auto., pwr. str. Bucket seats, air-cond. New tires, $1445. 830-0034.

'65 CHEVELLE Malibu 2-dr. hrdtp., 327 eng., buckets, auto, flr. console. $1150. Ph. HA 5-2005

'66 CHEVELLE SS. Immac. cond., 4 spd., 396, mags, Dunlop SP4. Ph. 434-5576 or 434-0614.

'65 CHEVELLE SS 396 Auto-tape. Must sell. 596-6633

'67 CHEVELLE SS Hi perf, 396, 4 spd, big tires. $1950 433-1382

'66 CHEVELLE SS 396, Must sell. 435-6849 wkends or after 5 p.m.

'65 CHEVELLE, 6 cyl. stick. Newly overhauled. $595. HA 1-1371

Chevrolet 1885

◆ ◆ ◆ ◆ ◆

Week-End Special
'66 Chev. El Camino $1295
Chevelle, 3-speed transmission, radio & heater. Lic. #439-291

SUBURBAN PONTIAC
17639 Bellflower Blvd. Bellflower Ph. 867-4151

'66 CHEVROLET
"El Camino." V-8, automatic transmission, power steering, radio, heater, WSW tires. Lic. T87550. WAS $2155. NOW
$1995

Queen City Ford
2302 Bellflower Bl. 596-2761

'67 Chev. Malibu $1798
Sharp coupe. V-8, automatic, pwr. steering, radio & heater, low mileage, 3 year warranty (TRF-754)
DON-A-VEE RAMBLER
In Bellflower 20 years. TO 7-7256
15737 Bellflower Bl. at Alondra

'64 CHEV. Imp. S/S 2 dr. H/T V-8 eng. R/H, pwr. Auto/trans. Pwr. str. White-walls, buck. seats. Lic. #FVG-976. $749
FRI.-SAT.-SUN. ONLY
LAMERDIN PONTIAC
302 N. Long Beach Blvd. Compton NE 9-6668

$599
'62 CHEV. Impala. V-8, auto., R&H, power steering, (0696).
1-YEAR WRITTEN WARRANTY
Rossmoor Auto Sales
430-2901 (714) 826-9950

'63 Chev. $499
FLU943. All cars clearly priced. Call now 432-8914
Harbor Auto Liquidators

'65 CHEV S/S F/pwr. FACT. AIR, for the long hot summer. Lic # RRT-606 $1999
JIM SNOW FORD
7911 Alondra, Param't 634-2600

'68 CHEV El Camino 396 S/S pwr. strg. & windows, disc. brakes, posi, air cond., turbo-hydro., customized vinyl, low mi., like new. Take trade. Eves., 438-5531.

'63 CHEV. Monza $486
4-speed trans., R&H, wsw tires. (ONC-957).
MURPHY LINCOLN MERCURY
1940 Lakewood Bl., L.B. 597-4321

'63 CHEV. Hdtp. V-8, auto, pwr. str. #UGK 339 $799
SKYVIEW FORD
18403 Pioneer, Artesia UN 5-1266

'64 CHEV. auto. AIR COND. $788
LAKEWOOD CHRYSLER
4919 Candlew'd FMF195 ME 4-7530

'63 CHEVY Impala SS, power steering & brakes, red with black interior, excellent condition, original owner. $1000. 925-5651, 925-0900

'63 CHEV. Impala, 327 eng., air, R&H, Tint Glass, Good tires & brakes, clean, well serviced. $850. Call after 5 PM 547-4260

'65 CHEV. Nova 2-dr. hdtp $1388
LAKEWOOD CHRYSLER
4919 Candlew'd SZL876 ME 4-7530

'66 CHEVY Impala; new brakes & clutch, stick shift, excellent condition. Leaving for school, must sell! Call after 6 p.m. 431-4412

'65 CHEV. 2 dr. AIR $1083
LAKEWOOD CHRYSLER
4919 Candlew'd OLW379 ME 4-7530

'63 CHEVY II Nova 4-dr. R&H, pwr. strg., auto. trans. Extra Nice! $595. Dlr. 434-5443; GE 0-0909.

'57 CHEV Bel Air, 4 dr., auto, good cond., good for custom, $325 834-5302 Wilmington, priv. pty.

'64 CHEVY Imp-2 Dr. V8. Blue, Good cond. pwr str. R&H. priv pty. $295. 432-2534

'56 CHEV. 68-327, Hurst, tuck & roll, new vw, excel. cond. $500. 429-5527 call aft. 7 p.m.

'55 CHEVY BEL AIR 2 door hardtop 283 V-8. Powerglide. R&H $330 Call 594-0515 after 5.

'65 CHEV Impala SS Hdtop. Full pwr. air. Buckets new tires. 1 owner Low miles. Make offer 437-1674.

'69 CHEVY, Impala 350, air, pwr. str., & brks. pvt. pty. $2895 XIU 475 lic. 860-6851.

'65 CHEV Impala SS, V8, Auto trans. Air cond, pwr str & brks. Clean. 630-3242

'64 CHEVY Impala SS, pwr str & brks, tape deck. Tilt whl., mag whls. $1050. 439-7773

'59 CHEVY, 2-dr, 348, 3 spd., full pwr., R&H., perf. cond., $550. 865-1761

'57 CHEV. 4-dr., New 331, 220 H.P., Hurst, $350 or best offer 633-2927 eves.

'57 CHEV. 2 dr. 348. Tri-power, 3 speed. New trans., brakes & clutch. Good body. $300. 591-3029

'62 CHEV. Impala SS, pwr str. brks, auto. air, $1350 or best offer, 866-1170, 925-8665

'60 CHEVY Impala 4 dr, air, auto, 8 cyl. clean, RUNS LIKE A TOP. $225. 428-7195

'59 CHEV. Good cond. Autom. transm., new tires, economical. Asking $150. 439-4612

'67 CHEV. El Camino. 30,000 mi. Air, fully auto., $1950. Ph. GA 4-5566. See at 1154 San Antonio, L.B.

'63 CHEV. Impala S/S brk. int., rims, air, pwr. str. & brks. $1195. 438-4390

'63 CHEV II, STANDARD TRANS. $350. Call 630-4177.

'57 CHEV. 2-dr. near new 283 eng. R'ms & Webb fac. $350. 599-3145

'63 CHEV. SS V-8 auto Xlnt cond. $850 or take over 430-9567

'63 CHEVY SS rebilt. eng. & trans. $950. 431-6211

'54 CHEVY, custom paint & Int. Lills, astros. 597-1076.

'63 CHEV. SS auto. 327 rebit. Xlnt. cond. $800. 439-3006

'55 CHEV. Cherry, New paint, tape, vinyl Int. $325 - 634-0783

'57 CHEV. 4-speed, good cond. Must sell 920-1154

'62 CHEV Imp. 4-dr. Good cond. Best offer. 439-4136

'63 CHEV. II Nova SS, bucket seats, good cond. $975. GE 0-7932

'59 CHEV. Impala, make offer. 860-5976

'56 CHEVY Bel Air 2 dr., $325. Call 425-3233, wk. days 4-6 p.m.

'59 CHEV. Impala, orig. owner, good cond., best offer. 598-1871

'62 CHEV. Imp-New brks, batt, rec player, pwr str. 597-2927

'61 CHEV. Impala, fct. air, new tires. Best offer. HE 2-3709

'62 CHEVY. Air & pwr. All like new, $355. Terms avail. 633-3803

'59 CHEV. 2 dr. white. Xlnt. cond. See 9260 Ramona, Bellflower

'62 CHEV. SS, 327, Black buckets, $550. 597-1217 or 597-2800

'66 CHEV. Impala convertible. 396 engine. Xlnt cond. 423-1095

'54 CHEV lowered
6032 Greenmeadow 421-8126

'65 CHEV Impala. Good cond. 865-8428

'65 CHEV. SS, 327 eng., autom., must sell, $1250 or offer. 596-9860

'62 CHEVY II Nova SS. Slick. Must sell $485 or offer. 598-1105

Chevrolet 1885

—●—

A-1
Nova
'69 Chevrolet
This smart little coupe has less than 8,000 miles. Beautiful medium blue body. Automatic trans., power steering, 6 cyl. engine, wsw tires, tinted glass. Warranty book (XIR-579)
REAL VALUE AT ONLY
$2499

MEL BURNS FORD
USED CAR DEPARTMENT
2055 Long Beach Blvd. 591-3315

2 Day Special
Sharp Super Sport Hardtop. 396 V-
'68 Chev. Impala ..$2598
8, bucket seats with console automatic, power steer. & brakes, radio & heater, new whitewalls, beautiful Spanish red with black landau top, looks brand new, 3-year warranty. Lic. WPT-293.
DON-A-VEE RAMBLER
In Bellflower 20 yrs. TO 7-7256
15737 Bellflower Bl. at Alondra

◆ ◆ ◆ ◆ ◆

Week-End Special
'66 Chev. Impala $1595
Hardtop cpe, automatic trans., radio & heater, power steering, pwr. brakes, air condition, etc. Lic. # SML-532.

SUBURBAN PONTIAC
17630 BELLFLOWER BLVD
Bellflower Ph. 867-4151

☆Why Worry☆
CREDIT PROBLEMS?
PAST OR PRESENT?
NEW IN TOWN?
BANKRUPT?
DIVORCED?
NO CREDIT?
THRIFTY MOTORS
2471 Long Beach Blvd., L.B.
NEW CAR DEALER
595-1603

◆ ◆ ◆ ◆ ◆

Week-End Special
'65 Chev. Impala ..$1195
Hardtop coupe, automatic trans., radio & heater, power steering, etc. Lic.#PGD-689.

SUBURBAN PONTIAC
17639 Bellflower Blvd.
Bellflower Ph. 867-4151

'61 CHEVROLET
"Panel Wagon." 6 cylinder engine, automatic transmission, radio, heater. An extra good beach or vacation panel. Lic. F55871. WAS $995. NOW
$795

Queen City Ford
2302 Bellflower Bl. 596-2761

'63 Chev. Impala ...$1475
Low mileage local 4 door with FACTORY AIR R&H automatic power steering. Two tone finish & original interior are spotless. This car performs great. HPR-736

Verne HOLMES Dodge
35th & Atlantic, L.B. 426-7131

'69 CHEV. Imp. Cust. Cpe. R/H Auto/Trans, pwr. str. V-8, fact/air, vinyl tot. Fact/warranty. 5 to choose from. Blue book $2570
OUR PRICE $2999
GEIS CHEVROLET
14925 Param't Bl. Param't 634-9014

STANDOUT CHEV. V8
'68 CHEV Belair sedan. Powerglide. Power steering, radio. Always covered seats. Positively new like.
HOLIDAY RAMBLER
1427 Long Beach B'lvd. HE 6-9001

'68 CHEV II NOVA 6
Power steering 4 door sedan. Powerglide. Radio, heater $2095
HOLIDAY RAMBLER
1427 Long Beach Blvd. HE 6-9001

'64 CHEV. Imp. S/S Black beauty! Red Int. F/pwr. mag wheels, new tires. #5904 $1399
JIM SNOW FORD
7911 Alondra, Param't 634-2600

'65 CHEV. Impala SS. Full power, FACT. AIR, excel condition. $1271 #FEC 167, complete financing available ME 3-7531
BELLFLOWER AUTO STORAGE

'67 CHEV. Malibu S/S 1 owner. New car trade. UKG-623 $2199
JIM SNOW FORD
7911 Alondra, Param't. 634-2600

'65 CHEV Imp. Conv. Summertime is here #5736 $1599
JIM SNOW FORD
7911 Alondra, Param't. 634-2600

'65 CHEV. auto. R&H $1088
LAKEWOOD CHRYSLER
4919 Candlew'd NPA 288 ME 4-7530

'65 CHEV. V-8. FACT AIR $598
LAKEWOOD CHRYSLER
4919 Candlew'd SRE071 ME 4-7530

'65 CHEV. Imp. 4-dr. Hdtp 327, eng., autom pwr str & Brks. AM/FM. Very clean. Good tires. Orig owner $1295. Offer. 430-6864

OVER 100 Good and Pretty Good Used Cars $99 - $1699
ALLREDS USED CARS
1650 E. F'restone, Downey

'63 CHEV. Imp. SS, V-8, good cond. Complete financing available. # UCA-602. Call ME 3-7531 $597
BELLFLOWER AUTO STORAGE

'65 CHEV. SS Coupe $1185
LAKEWOOD CHRYSLER
4919 Candlew'd REA584 ME 4-7530

'63 CHEVY Impala. R&H, elec. windows & seats, all leather, Power Glide, posi, pwr. strg. & brks. $350. 5445 Peabody. 429-7424

'64 CHEVY II Nova SS, 6-cyl., auto., pwr. steering, console, bucket seats, 38,000 miles, immaculate. 1 owner. $1150. GE 8-7412

'64 CHEVY II Nova 4 dr., auto., pwr. strg., 2nd owner. $800. 577-6584

'65 CHEVY Impala SS conv., 327, auto. trans., full pwr. $1250. 438-7977.

'65 CHEV El Camino Steal. Like new. 4,100 mi. Every extra Portable rack 597-7319.

'66 CHEV. Caprice, white with Blk. vinyl top. Deluxe like new stereo. 421-0190

'63 CHEV 4 dr. hrdtp. fact air, pwr. A-1. Will trade for larger, later model. 599-5348.

'55 CHEV 2 dr Bel Air R&H. Autom. rebilt eng. & trans. new tires. Pipes clean $450. 634-3053

'65 CHEV Impala 2-dr hdtp. V-8 auto, lo mi, clean. priv prty. $1550. 916-1555 or 630-1330

'58 CHEVY Sports Coupe, Black tuck & roll, 2 dr., V-8. Good motor. Make offer. 867-5747

'53 CHEV. 2-dr. Cust. int. '62 motor. Good mech'l. Door crushed. $200. 595-6216

'61 CHEVY Impala SS. 1 owner. R&H, air cond., all pwr. $950. 4315 Whitewood Ave., L.B. 4259131

'63 CHEV. 2 Dr. Hdtop, super sport R & Htr. autom, sell or trade for heavy car — 433-0034

'63 CHEV Impala. Xlnt. cond. 11,000 mi., Xtras, $800. Take over pymts. 599-3957 or 591-5765.

'65 CHEV. Impala ... ull pwr. 327 eng. Air cond. Must sell immed. Days, 428-5335 Eves. 673-0434

'56 CHEV. Bel Air 4-dr. 327 eng. 4-spd. New Int. Excel. cond. GA 7-4724

'60 CHEV. 2 dr. Hdtp. Astro supreme whls., air cond. Excellent cond. 425-5358

'55 CHEV. nearly rblt. '64 Chev. eng. w/4 bbl., pwr. str. & brks. $350. 17216 Ibbetson, Bellf.

'62 CHEV Impala SS 327 chrome rims Polyglass tires 633-5953

'63 CHEV. Impala, $775 or offer. 421-0336

'55 CHEVY Nomad. Pwr. strg. & brks. Buckets $400. Ph. GA 3-9153

'61 CHEVY Impala 2-dr. hrdtp, 283, slick, $500 or make offer. 425-5934

'62 CHEV. II Nova 2-dr. Lo mi. Very clean, Orig. owner. 421-4583

'63 CHEV. Impala, R&H, 2-dr. hdtp., xlnt cond., $775. 2518 E. 5th St.

'61 CHEV. 6, $165. Ph. 599-5698. 1420 Pine. Priv. party.

'66 CHEV. Impala 4-dr. hdtp. Air, auto., pwr. Must sell. 439-6532

'57 CHEV. Spt. Cpe. auto, 283. Extras. Orig. Sharp. $675. 591-6497

'64 CHEV. Impala SS. 69,000 mi., autom., $1100. 634-9977, 531-9382

'55 CHEV. 2-dr. hdtp. V-8, auto., good cond., tape deck. 591-2928

'55 CHEVY 4 dr. V8. Auto, R&H. Asking $225. 596-9220

'55 CHEV. 4 dr. sed. Re-blt. eng. Good trans. car. 424-3825

'62 CHEV Spt cpe. pwr str. & brks. V-8 autom. $375. 925-0262

'62 CHEV Imp. 4 Dr. Hdtop, pwr/str. R. Htr. $500 - priv pty - 428-6332

'62 CHEV., SS conv, pwr. str., auto, mags, 2x4 carb, 631-1066

'57 CHEV 2-dr hdtp, 4 spd., 327 Many extras $400. 920-1687

'64 CHEV. Impala SS, new tires, new paint. $700. 531-6518

'66 CHEVY, auto, pwr strg, wife's car 39,000 miles 868-5252.

'56 CHEV. cutom., 2 dr., good cond., $350. pvt pty 714-828-4296

'64 CHEV 327, 4 spd. Good cond. $1200 or best offer. 597-6150.

'54 CHEV 4 Dr. good trans. car $150. good cond. Call 631-9348.

'62 CHEV Impala, 2 dr hdtp, $595 or offer. 6330 Keynote, L.B.

Chevrolet 1885

O-LA-LA!

That's what everyone will be exclaiming when they see you driving this gorgeous '65 IMPALA SS by Chevrolet. You will certainly enjoy the FACTORY AIR COND., 396 V-8, electric windows, power steering & brakes, automatic trans. & all the other goodies on this one! SQY 575. ONLY . . .

$1890

Price Good Thru Aug. 3

DICK BROWNING OLDSMOBILE
1090 L.B. Blvd., L.B. HE 6-9624

'66 Chev. Bel-Air $1598
Sharp 4 dr. FACTORY AIR, Economy V-8, automatic, pwr. steer, radio, heater, one owner, 3 year warranty. LIC. #SCG-578
DON-A-VEE RAMBLER
In Bellflower TO 7-7256
15737 Bellflower Bl. at Alondra

Chrysler 1890

"SHOWBOAT"

This best describes this gorgeous '65 NEWPORT 4-door hardtop by Chrysler. You will feel like the captain of your own ship as you go sailing along enjoying the convenience of the FACTORY AIR COND., power steering & brakes and all the other many fittings that this boat has! And what a price . . .

$1490

Price Good Thru Aug. 3

DICK BROWNING OLDSMOBILE
1090 L.B. Blvd. L.B. HE 6-9624

Chrysler Values

'67 Newport 4 dr. $2685
Over 20,000 miles left on this fine car. Beautiful two tone blue & white finish. Interior like new. FACTORY AIR R&H automatic power steering. UZW-358

'6 8Newprt 2 dr HT $3385
This car is like new. Over 30,000 miles of factory warranty remaining. Beautiful green finish with black vinyl top & interior. FACTORY AIR automatic power steering and brakes. WPE-674

Verne HOLMES Dodge
35th & Atlantic, L.B. 426-7131

'63 Chrysler $595
NEW YORKER 4 DOOR with FULL POWER & FACTORY AIR including electric windows & six way power seat. A good running sol'd car. SPECIAL THIS WEEK-END ONLY, ZND-480

Verne HOLMES Dodge
35th & Atlantic, L.B. 426-7131

'66 CHRYS. New Yorker. Full power, factory air, 42,000 mi. Exceptionally clean! Bucket seats & console. (TPP385). $2495
CARL'S CHRYS.-PLY.
340 E. Anaheim, Wilm. TE 5-3131

'65 CHRYS. N'port, AIR $1438
LAKEWOOD CHRYSLER
4919 Candlew'd RIF069 ME 4-7530

'64 CHRYS. hdtp. AIR COND. $1158
LAKEWOOD CHRYSLER
4919 Candlew'd KJK791 ME 4-7530

'66 CHRYSLER Newport. Air, buckets, auto., pwr. strg. & brks., only 32,000 mi., warranty. Best offer over Blue Book. 437-2089

'58 CHR. 4-dr., pwr., rebit. mtr., new battery-shocks. TOPS. Best offer. 421-6726

'63 CHRYS NEWPORT 4 DOOR, R&H, PWR STR, autom, excel cond. $700. 421-3310

'64 CHRYSLER 300K conv. full pwr., am/fm, air cond., bucket seats. $253. Ph. 425-0581

'68 CHRYSLER Newport, 7000 mls. 1 owner. Ph. 424-6229.

'63 CHRYSLER 300 conv. pwr., air cond. Best offer. 435-6050, after 6.

'64 CHRYSLER 300, xlnt cond., all pwr. less than wholesale 860-3535

Comet 1895

'66 COMET Cyclone GT $1286
V-8, 4-speed trans., R&H, power steering, wsw tires. (SIR-311).
MURPHY LINCOLN MERCURY
1940 Lakewood Bl., L.B. 597-4321

'66 COMET Cyclone, 390 eng. V8, autom., trans. pwr. str. 43,000 miles. $1225. 433-8030

'64 COMET auto. 6 cyl. 2 dr. good cond. 434-7258

Continental 1900

'65 CONTINENTAL 4-Dr. $2226
This sedan is LOADED! Full power, factory air cond., electric windows, door locks and 6-way seat, power steering, brakes and seats, tilt wheel, stereo tape, Landau top, leather. (TSF 078).
MURPHY LINCOLN MERCURY
1940 Lakewood Bl., L.B. 597-4321

'69 CONTINENTAL Cpe. $5836
Fully equipped w/AM/FM, elect. windows, seat & vents, tilt steering, leather int. Landau top. Local 1 owner. 15,000 orig. miles. New car warr. transferrable. (XNL-153).
MURPHY LINCOLN MERCURY
1940 Lakewood Bl., L.B. 597-4321

'69 CONT. Mark III. The hard to find model loaded w/equipment. (#7377). Bal. new car warr. Book. See and drive the finest. THE PRICE IS RIGHT!
GIBSON STORAGE & SALES
233 E. Anaheim St. 437-1506

'63 continental sedan $766
Fully equipped with automatic, V-8, radio & heater, pwr. steering, brakes, door locks, windows & vents. Air conditioned. (GHM-440).
MURPHY LINCOLN MERCURY
1940 Lakewood Bl., L.B. 597-4321

'67 CONTINENTAL Sedan $2966
Full power incl. factory air, electric windows & seat, plus full leather interior, R&H, speed control & door locks. (UCD-474).
MURPHY LINCOLN MERCURY
1940 Lakewood Bl., L.B. 597-4321

'62 Lincoln $499
All cars clearly priced. OCG479 Call now 432-8914
Harbor Auto Liquidators

'65 CONTINENTAL Conv. $1986
LOADED! Automatic, FACTORY AIR COND., Power steering. (UOU-262).
MURPHY LINCOLN MERCURY
1940 Lakewood Bl., L.B. 597-4321

'61 CONTINENTAL $1336
V-8, automatic, R&H, power steering, brakes, windows & 6-way seat. (Ser. #4Y82N417342).
MURPHY LINCOLN MERCURY
1940 Lakewood Bl., L.B. 597-4321

'65 CONT. Sdn. AIR, low miles, new tires. (PGG170). Real Clean! OUR SPECIAL $1875
GIBSON STORAGE & SALES
233 E. Anaheim St. 437-1506

'66 CONT. Cpe. Leather, v/top. IMMAC! (RYD163). $2499 OSBORN'S, 20TH & CHERRY.

'68 CONT. Sdn. Every extra! (#9225). $4799. OSBORN'S, 20TH & CHERRY.

'61 CONT. Fact. air, real clean. $100 under Blue Book. 432-8501

'65 CONT. fully equipped. Excel cond. Must sell $2000. 831-1937

'61 CONTINENTAL full power. Leather. Extra sharp. 596-9220

'63 CONT. Extra clean, All extras incl. air 434-5576 or 714-827-6787.

'65 LINCOLN sedan, fully equip., lo mls. 714, 846-1093.

'51 CONTINENTAL $800 priv prty. 424-5009

Cord 1902

CORD—ALL NEW 1969
"Royal 8/10" Immediate Delivery
DICK BROWNING OLDS
1227 Long Beach Bl. HE 6-9621

Corvair 1905

'61 Corvair Monza $99
EWJ837. All cars clearly priced. Call now 432-8914
HarborAuto Liquidators

'65 CORVAIR Monza, 4 spd. Bepul. red w/blk. Inter. #TVT726 $799
SKYVIEW FORD
18403 Pioneer, Artesia UN 5-1266

'65 CORVAIR Monza Cpe. 4 spd. R/H, Lic. #PAE-126 $999
JIM SNOW FORD
7911 Alondra, Param't 634-2600

'63 CORVAIR, Bargain! $388
LAKEWOOD CHRYSLER
4919 Candlew'd QVC212 ME 4-7530

'66 CORVAIR Monza Cpe. nice $988
LAKEWOOD CHRYSLER
4919 Candlew'd SZT125 ME 4-7530

'65 CORVAIR Monza, excel. cond. new paint, 4 speed trans. $395 or Best offer. 860-3696.

'61 CORVAIR Monza, clean, 4 spd. R&H, new paint, tires & clutch. $375. 866-7977

'62 CORVAIR Monza 4-spd., R&H. Red. Very nice! Special. $395 Dlr., 434-5443 or GE 0-0909

'63 CORVAIR eng. completely rebilt. Less than 2,000 mi. 4 spd. stick. Make offer HA 5-9733.

'60 CORVAIR, 50,000 mi., 1 owner 4-dr., slick, beautiful & mechanically perfect. $375. 597-8175

'64 CORVAIR Monza, auto. R&H. 27,000 mi. 431-8028 aft 6 p.m. wkdays.

'61 CORVAIR Monza 4 spd stick, R&H, Must sell. $275. 439-9181

'62 CORVAIR auto good cond., must sell $225. 925-0926

'62 MONZA 2 door 4 speed $225. or offer. 427-3418.

'63 CORVAIR, 4 speed, new paint, clean inside. $350. 425-8613

'63 CORVAIR, autom. R&H, Very Clean, Good tires, $235 437-6263

Corvette 1910

'66 CORVETTE
"Coupe." Big 427 V-8 engine. 4-spd. trans., rad., htr., vinyl bucket seats, hardtop. An exceptionally fast car, extra special price. Lic. UWW249 WAS $3295 . . NOW
$2595

Queen City Ford
2302 Bellflower Bl. 596-2761

'63 CORVETTE "Stingray" 4 speed, fuel injection, American mags., Goodyear racing tires. Metallic blue w/black interior. PGM 116 $1799
FRI.-SAT.-SUN. ONLY
LAMERDIN PONTIAC
302 N. Long Beach Blvd. Compton NE 9-6668

'69 VETTE Stingray. 350 HP. Fact. air, auto. Pwr str & brks. AM-FM. Blue, US mags. Pop-top. $5250. See at 3939 Locust. 437-0111 596-7838 or 427-0028

'67 CORVETTE Stingray 427, 4-spd., A/C. Amer. mag. wheels. Trans ignition, AM/FM, disc brakes, new paint. Low mileage. Xlnt cond. 213-592-5262.

'63 CORVETTE convert. Like new under hood, must sell $1750 or best offer 867-5814 after 6 wkdays & weekends

'62 CORVETTE 327 - 340 HP. Real good shape. $1600. Fri. & Sat., 4:30 - 7 p.m. or Sun. 861-3700

'63 VETTE Stingry, many extras 327 hi performance, 4-spd, xlnt cond. No reas. offer refused. HA 1-3323

'60 CORVETTE, 327, headers, 4 spd., 2 new tires, perfect cond. Best offer over $900. 597-4720.

'63 CORVETTE fast back. 4 speed. Firebird green, $1795 Full Price. After 6:30 p.m. 860-4265

'64 CORVETTE, fast back. AM-FM, air, autom. Many other extras. Xlnt. condition. 598-2654

'62 CORVETTE Hdtp. Immac. 340 hp. 4 speed. Positraction Chrome wheels. $1395. Ph 831-6133.

'54 CORVETTE, NICE
(714) 893-5592

'67 CORVETTE Fastback 427, Sidepipes, autom trans. 869-2302 aft 5.

'67 CORVETTE "427" 4 spd. 19,000 miles. Herb Friedlander 431-2566

'65 CORVETTE 327- 4 speed, 2 tops, clean, $2390. 427-8326

'54 CORVETTE, SEE and make offer. 633-3379

'63 CORVETTE 4 spd. xlnt cond, best offer, 634-6994

'62 VETTE. Reb'lt eng. New tires & upholstry, rims. Clean. 633-1341

'62 VETTE. Reb'lt eng. New Tires & upholstery, rims. Clean 633-1341

'61 CORVAIR. 4 dr., auto R&H, $275. Good transportation. 424-9633

Cougar 1915

'67 MERCURY
"COUGAR"
2-Dr. Hardtop, V-8, engine, automatic trans., P.S., R/H, WSW tires, top of the "pony car" line. Lic. VDY 623 WAS $2495. NOW
$2195

Queen City Ford
2302 Bellflower Bl. 596-2761

'67 COUGAR. Low miles V-8, auto. Trans. WCT-895 $2099
JIM SNOW FORD
7911 Alondra, Param't 634-2600

'67 COUGAR. R&H, auto. trans., power strg. Clean! $1995. Dlr. 3401 E. Pac. Cst. Hwy. 597-3542

'67 COUGAR. Very clean. Must sell. Prlv. party 421-3702

'67 COUGAR, clean, fully equip. vinyl top, tape, air, $2250. 869-6553

Dart 1920

'63 DART GT., bucket seats, white w/red interior, auto., radio, heater, power steering. FLY 394 $699
FRI.-SAT.-SUN. ONLY
LAMERDIN PONTIAC
302 N. Long Beach Blvd. Compton NE 9-6668

'68 DART Hdtp. Cpe. F/pwr. V-8, 1 owner. Immac. from bumper to bumper. WET-745 $2499
JIM SNOW FORD
7911 Alondra, Param't 634-2600

'65 DART. 6, auto, economy $988
LAKEWOOD CHRYSLER
4919 Candlew'd NRJ641 ME 4-7530

Dodge 1925

'58 DODGE pick up. 6 ply tires. Stick. Runs good $250. 631-9348.

'68 DODGE Super BEE, 426 Hemi, torq flite transmission. 423-6532

'53 DODGE Hdtp full pwr., air cond Clean. TO 7-4647.

Dodge 1925

SPECIAL SALE

'68 Dodge Charger $2695
Extra special price this weekend on this local car under Factory warranty. Deep blue finish & matching vinyl bucket seat interior plus console V-8 engine. R&H automatic power steering. WAH-085

'69 Dodge Charger $3797
Only 8000 miles on this beauty. Never registered. 50,000 mile warranty. Turquoise finish & white vinyl interior & top. FACTORY AIR. automatic power steering power brakes special tires & wheels head restraints & deluxe steering wheel. A real savings.

Verne HOLMES Dodge
35th & Atlantic, L.B. 426-7131

◆ ◆ ◆ ◆ ◆

Week-End Special
'65 Dodge 2-dr. HT $1395
Custom 880, automatic trans., radio, heater, pwr. steering, pwr. brakes, air cond. Lic. #PCC 850

SUBURBAN PONTIAC
17639 Bellflower Blvd.
Bellflower Ph. 867-4151

◆ ◆ ◆ ◆ ◆

Week-End Special
'66 Dodge Monaco $1295
4-door sedan, automatic trans., radio & heater, power steering, pwr. brks., etc. Lic. #SZ1-393.

SUBURBAN PONTIAC
17639 Bellflower Blvd.
Bellflower Ph. 867-4151

'66 DODGE Monaco F/pwr. FACT./AIR. #SIR-503 $1899
JIM SNOW FORD
7911 Alondra, Param't 634-2600

'67 DODGE hdtp. cpe. AIR $2188
LAKEWOOD CHRYSLER
4919 Candlew'd VLE692 ME 4-7530

'66 DODGE Dart $1383
LAKEWOOD CHRYSLER
4919 Candlew'd SZM467 ME 4-7530

'65 DODGE 2-Door. 6-Cyl., stick shift. VERY NICE $695 Dlr. 434-5443 or GE 0-0909

'64 DODGE 2 door hardtop. Must Sell, make offer. No cash needed O.A.C. 434-5709 dlr.

'62 DODGE Dart 4-dr. Low mileage. Pwr. str., R&H, Excel. cond. $500. 424-2449 aft. 7 p.m.

'58 DODGE 4-dr. sedan, $200. 4433 Charlemagne, L.B. HA 5-2428

MOOTHART
CHRYSLER-PLYMOUTH

NEW 1969
PLYMOUTH
FURY I
2-Door Sedan
6-Cylinder economy special, electric wipers, seat belts, outside mirrors, back-up lights, shoulder belts, safety dash & visors. Ser. #PE21-B9D-130384.
FULL PRICE $2260

NEW 1969
PLYMOUTH
VALUE PROVEN
VALIANT
NOW ON SALE!
FULL PRICE $1979
Serial #UL21-A9E-149902

GUY MOOTHART
CHRYSLER-PLYMOUTH
1112 N. Long Beach Blvd.
Compton NE 2-7171

Dodge 1925

'65 DODGE CHARGER $1736
Hardtop, V-8. Automatic. R&H. Power steering, whitewalls. (TYU-697).
MURPHY LINCOLN MERCURY
1940 Lakewood Bl., L.B. 597-4321

'66 DODGE Coronet 500, clean, 383 eng., auto. trans., air cond. pwr str. & brks., new tires, Crager whls. $1695. 633-3507 aft 6:30, 425-1663 Sat., Sunday daytime.

Falcon 1930

'61 FALCON Cpe. 6 cyl. Auto/trans. Low miles. Hard to find model Lic# XEC-279 $1799
JIM SNOW FORD
7911 Alondra, Param't 634-2600

'60 FALCON R&Htr. Good cond. $299. 834-6969

'61 FALCON Futura $700 or best offer. 420-1246

'67 FALCON 6 cyl stick, R&H, new tires & motor. 582-9719

Firebird 1935

'68 FIREBIRD 400 2-dr. hdtop, V-8, R&H, 4-speed trans., power steering & brakes. Black & red. VST-476 $2599
302 N. Long Beach Blvd.
LAMERDIN PONTIAC
320 N. Long Beach Blvd. Compton NE 9-6668

'65 FIREBIRD V-8, 4-speed, chrome whls., wide-oval tires. Weekend only $2195. ADVANCE MOTORS, 1740 Long Beach Bl., HE 2-3433

'67 FIREBIRD, 400, 14,000 mi. Best offer. Royale Lancer Motel. 129 Magnolia, L.B.

Ford 1940

'64 FORD
Custom 2 door, V-8, automatic, radio, heater, power steering, air conditioning. A real good transportation car. Lic. #VDV665.
$495

Queen City Ford
2302 Bellflower Bl. 596-2761

'62 FORD F'lane, nice car $438
LAKEWOOD CHRYSLER
4919 Candlew'd PPD-358 ME 4-7530

SALE PRICED
USED CARS

'64 PONTIAC
Tempest GTO. Six pack, V-8, 3-speed, radio & heater. Sharp! (OCW591) $1395

'67 PLYMOUTH
Fury III 2-Dr. Hdtp. R&H, power strg., fact. air, Torque-flite. Low miles and extra clean! (UIY703) $2195

'67 MERCURY
Colony Park 6-Pass. Wag. Automatic, R&H, power strg., power disc brakes. (UID624) A steal at $2095

'64 CORVAIR
Monza Coupe. Transportation Special! (GOG964) $495

'67 VALIANT
4-Dr. V-8, automatic, radio & heater. Exceptionally clean! (UIB011) $1695

'63 DODGE
440 2-Dr. Hdtp. R&H, power steering, automatic. Clean (GYF723). Only $795

'66 MUSTANG
V-8, automatic, power steering. Clean car! (RDW320) $1895

CARL'S
CHRYS.-PLYM.
340 E. ANAHEIM, WILM.
TE 5-3131

VERNE HOLMES DODGE

ANNUAL CLEARANCE
IT HAPPENS ONCE A YEAR!

NEW '69 DART



2-Door Hardtop. Fully factory equipped in stock. Carries full 5-Year, 50,000-Mile factory warranty as do all new Dodges. Stk. 9455. Ser. 7728.

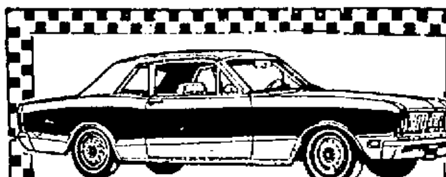
$2185

MORE BRAND NEW '69 EXAMPLES	PRICE
'69 DODGE ½-TON PICKUP V-8 Engine, 3-speed synchro-shift, 8.25x15 4-ply tires. Stk. 9266. Ser. 5840.	$2295
'69 DART CUSTOM 4-DOOR 225 Engine, Torqueflight, power steering, tinted glass, light group, 700x13 BSW tires. White car, gold interior, underseal. Stk 9371. Ser. 5954.	$2757
'69 DART SWINGER 340 2-Door Hardtop. Beautiful copper color with white vinyl top, tan vinyl interior, deluxe radio, power steering, Torqueflight, decor group, tint glass, dlx. wheel covers, disc brakes, carpets, D70x14 WSW plus other extras including underseal. Stk 9141. STICKER PRICE $3458.25. SALE ...	$2999
'69 CORONET SUPER BEE 383 V-8, automatic, power steering, radio, deluxe wheel covers, tachometer w/clock, tinted glass, vinyl top, etc. Stk. 9385. Ser. 6210. STICKER PRICE $3776	$3341
'69 DODGE CAMPER SPEC. Factory air conditioning, 383 V-8 engine, 8.75x16.5 10-ply tires, Torqueflight, radio, adventure package, bucket seats and console, tinted glass, power steering plus many extras. Stk. 9155. Ser. 2618. SALE PRICE ...	$3877
'69 POLARA 4-DOOR HDTP. Factory air conditioning, radio, power steering & brakes, tint glass, 383 2-bbl. engine, 8.25x15 WSW tires, light group plus many other extras. Stk. 9226. Ser. 2693. STICKER PRICE $4431.85. SALE PRICE ...	$3791
'69 MONACO 9-PASS. WAGON A beautiful green metallic. Factory air, disc brakes, radio, power steering & brakes, tint glass, power windows, luggage rack plus so many extra items. Only one left. Stk. 9203. Ser. 9797. STICKER PRICE $5641.80. SALE PRICE ...	$4921

FIRST COME, FIRST SERVED

• ALL MODELS
• ALL COLORS
• TOP TRADE ALLOWANCES

VERNE HOLMES DODGE
35th & ATLANTIC, L.B. GA 4-8603
½ Mile North of the San Diego Frwy.



BRAND NEW '67 FALCON
2-Door Club Coupe. Cruise-o-matic, big 6-cylinder engine, radio, tinted glass. Dresden blue with matching interior. Serial #9K10T219607.
$2364.28
PLUS TAX & LIC.

QUEEN CITY FORD
2302 BELLFLOWER BL. 596-2761

FORD CORTINA



It's a lot more car!
PRICED FROM
$1944 2-door
Plus Tax & Lic.

Get in a Cortina — and get a lot more car! A race-bred engine that'll cruise all day at 75, front disc brakes, up to 30 mpg economy, optional 3-speed fully-automatic transmission, and looks that are too good to pass up. Come in and give it a go!

The Nation's Largest Selection of New & Used CORTINAS. Top Selling CORTINA Dealer in U.S. Year after Year!

Used Cortinas 100% Guaranteed
30 Days or 1000 Miles Parts & Labor

PLAZA MOTORS
17439 Clark Ave., Bellflower 925-8411

NEW CAR DEALERS
AUTHORIZED FOR SALES & SERVICE

ALFA ROMEO
Jim Gray Imports — 3515 Atlantic GA 4-0951

AUSTIN, HEALEY
Jamestown — 1350 L.B. Blvd. L.B. HE 2-7911

BMW
C. Bob Autrey — 1860 L.B. Blvd. 591-1373

BUICK
Mike McCarthy Buick — 15550 Beach, Westm. 714 894-3341
Peairs Bros. Buick — 15734 Bellfl. Blvd. 925-6611
Avalon Buick & Opel — 900 W. Anaheim, Wilm. TE 4-6448
Boulevard Buick — 1861 Long Beach Bl. 591-5611

CADILLAC
Ridings Cadillac — 1501 L.B. Blvd. HE 7-2241

CHEVROLET
Sopp Chevrolet — 5801 Pacific (Long Beach Bl.) Htg. Park 588-1191
Parkwood Chevrolet — 5059 Lakewood Blvd. ME 3-0761
S & J Chevrolet — 11900 South St., Artesia 865-1276
Bill Barnett Chevrolet — 1440 E. Compton Blvd. 639-3060
Beach City Chevrolet — 3001 E. P.C.H. 597-5633
Geis Chevrolet — 14925 Param't, Param't 634-9010
George Chevrolet — 17000 Lkwd. Bl., Bellf. WA 5-2251
Gledhill Chevrolet — 1500 Pac. Cst. Hwy, Wil. 835-0281
Harbor Chevrolet — 3770 Cherry GA 6-3341

CHRYSLER
Ralph's Chrys. Ply. — 9250 Lakewood Blvd. WA 30966
R. O. Gould Co. — 1600 Long Beach Bl. HE 7-2871
Carl's Chrys.-Plym. — 340 E. Anaheim. Wilm. TE 5-3131
Lakewood Chrys.-Ply. — 4919 Candlewood ME 4-7530

DATSUN
Moon Imports — 5450 South St., Lkwd. 925-1277
Dot Datsun — 18835 Beach, H. Beach 842-7781
Long Beach Motors — 3400 Long Beach Blvd. 432-5427

DODGE
Downey Dodge — 8610 Firestone, Dny. 862-8121
Verne Holmes Dodge — 35th & Atlantic GA 4-8603
Beach City Dodge — 16555 Beach Bl., H.B. 540-2660
Harbor Dodge — 2888 Harbor Bl., C.M. 540-8868
Glenn E. Thomas — 340 E. Anaheim 437-6491
Jack Widger Dodge — 16900 Lkwd. Bl., Bellf. TO 6-9081

FORD CORTINA
Sunset Ford — 5440 Garden Grove Bl. 598-5585
Plaza Motors — 17439 Clark Ave., Bellf. 925-8411
C. Bob Autrey — 1860 L.B. Blvd., L.B. 591-1373

FIAT
Harbour Imports — 841 W. Anaheim, Wilm. 830-6061
Palmer Motors — 3300 Atlantic GA 4-0754
C. Bob Autrey — 1860 L.B. Blvd., L.B. 591-1373

FORD
Frank Caletti Ford — 1553 S. Pacific, S/Pedro 832-5315
Sunset Ford — 5440 Garden Grove Bl. 598-5585
Taylor-Slatin Ford — 5925 Pacific Blvd. Hts. Park
Queen City Ford — 2302 Bellflower Blvd. 596-2761
Glenn Organ Ford — 220 So. L.B. Blvd., Cpt. NE 2-1145
Jim Snow Ford — 15727 Paramount Bl. ME 3-1107
Pacific Ford — 3600 Cherry Ave. 426-3301
Hensley-Anderson — 9833 Alondra, Bellf. TO 7-2734
Kott & Smolar — 338 W. Anaheim, Wilm. TE 5-6627
Skyview Ford — 18403 Pioneer, Artesia UN 5-1266
Mel Burns Ford — 2000 L.B. Blvd. 591-3311

JAGUAR
Downey Imports Inc. — 9609 S. Lakewood, Dny. 923-0365
Boulevard Buick — BOULEVARD BUICK-JAGUAR ONLY AUTH. DEALER IN L.B. 1681 Long Beach Blvd. 591-5611

JEEP
Dosser "Jeep" — 4015 E. Anaheim 438-4560
Harbor "Jeep" — 828 W. Anaheim, Wilm. 830-6611

LINCOLN MERCURY
Fladeboe Merc.-Cougar — 17617 Bellf. Bl., Bellf. 925-0481
Sachs & Sons — 9515 Lakewood Blvd. TO 1-0721
Murphy Linc.-Merc. — 1940 Lakewood Blvd. 597-4321

MERCEDES
Palmer Motors — 3300 Atlantic GA 4-0754

MG, AUSTIN
Arrow Motors — 912 N.L.B. Blvd., Compton 774-1414
Downey Imports, Inc. — 9609 So. Lakewood, Dny. 923-0365

OLDSMOBILE
Guardian Olds — 3555 E. South St. Lkwd. 531-7600
Dick Browning Olds — Sales & Service — 1227 Long Beach Blvd. HE 6-9621
Marina Oldsmobile — 1030 Pacific Coast Hiway, Harbor City DA 5-4321
Nowling Oldsmobile — Sales & Service TO 2-1181 — 7440 E. Firestone Bl. Downey

OPEL
Peairs Bros. Buick — 15734 Bellflower Blvd. 925-6611
Boulevard Buick — 1881 Long Beach Blvd. 591-5611

PLYMOUTH
Carl's Chrys.-Plym. — 340 E. Anaheim, Wilm. TE 5-3131

PONTIAC
Suburban Pontiac — 17639 Bellf. Bl., Bellf. TO 6-1725
Lamerdin Pontiac — 302 N L.B. Blvd., Cpt. NE 9-6666
Bob Longpre Pontiac — 13600 Beach Bl., Westm. 892-6655
Reiman Pontiac — 412 W. Anaheim, Wilm. TE 5-0831
Salta Pontiac — 1545 Long Beach Blvd HE 7-4111

PORSCHE
Kenden Volkswagen — Harbor City TE 2-2624 — Pacific Cst. Hwy. at Normandie
Ricketts Motors — 10th & L.B. Blvd. 436-5221
Circle Motors Inc. — 1919 Lakewood Blvd. 597-3663

RAMBLER
Holiday Rambler — 1427 L.B. Blvd. HE 6-9001
Rancho Rambler — 2160 Long Beach Blvd. 591-3341
Don-A-Vee Rambler — 15737 Bellf. Blvd. TO 7-7256

RENAULT
Don-A-Vee Renault — 15737 Bellf. Blvd. TO 7-7256

SUBARU
Thrifty Motors — 2471 L.B. Blvd., L.B 595-1603

SUNBEAM-SIMCA
Downey Dodge — 8610 Firestone Blv., Dny. 862-8121

TOYOTA
Caldwell's Inc. — 736 E. Compton Blvd. NE 8-5194
Bill Maxey Toyota — 18481 Beach, H. Beach 847-8555
Palmer Motors — 3300 Atlantic GA 4-0754
Cabe Bros. — 2901 L.B. Blvd. 426-7001

TRIUMPH
Jim Gray Imports — 3515 Atlantic GA 4-0951

VOLKSWAGEN
Tom Ashbrook, Inc. — 3700 Firestone Bl., S.G. 567-1235
Ricketts Motors — 10th & L.B. Blvd. 436-5221
Lakewood Motors — 5815 South St., Lkwd. TO 6-0741
Circle Motors Inc. — 1919 Lakewood Blvd. 597-3663
Kenden Volkswagen — Pacific Cst. Hwy. at Normandie, Harbor City TE 2-2624

VOLVO
Arrow Motors — 912 N.L.B. Bl., Cptn. 774-1414

AUTOS FOR SALE

Buick 1865

SOCK IT TO ME!

That's what this beautiful '64 SKYLARK Hardtop Coupe by Buick seems to be saying with its V-8 engine, stick trans. & believe it or not. AIR COND. WWL022. Shows meticulous care of its previous owner!

$990

Price Good Thru Aug. 3

DICK BROWNING OLDSMOBILE
1050 L.B. Blvd., L.B. HE 6-9624

'65 BUICK Riviera, auto., radio, heater, power steering, P. brakes, P. windows, P. seat, new tires, hubs & ... $1599
FRI.-SAT.-SUN. ONLY
LAMERDIN PONTIAC
302 N. Long Beach Blvd. Compton NE 9-6668

'66 BUICK LeSABRE 400
Air conditioned sedan, dynaflow. Power steering, soft ray glass. Radio, heater etc. Special
HOLIDAY RAMBLER
1427 Long Beach Blvd. HE 6-9001

'6? BUICK Cpe. Full pwr. Landau top. Grand Sat. LIMITED PRODUCTION Lic #UOS... $1599
JIM SNOW FORD
7911 Alondra, Param't 634-2600

'66 BUICK Riviera GS. AIR, tilt wheel, near new Michelin tires, 32,000 actual mi. (VHV105). See to appreciate. ONLY $2475
GIBSON STORAGE & SALES
233 E. Anaheim St. 437-1506

'6? BUICK Special 1 owner perfect ... car ... $799
JIM SNOW FORD
7911 Alondra, Param't 634-2600

'64 BUICK Riviera full pwr, air, mag wheels, strato seats, new brakes & tires $? 850. (213) 556-4724

'62 BUICK Special conv. V-8, R&H, pwr str. 43,000 mi. Orig. owner. $395. 925-3371

'67 BUICK Riviera, air, full pwr, excel. cond. Must sell this wk-end. $2,?? 714-541-9360, 776-0604

'65 BUICK Riviera G.S. Loaded, nice car. $2099 Full Price, no cash needed OAC. 434-5729 dlr.

'65 BUICK RIVIERA. Vinyl top, fact air, full power, 1 owner, $2395. Xlnt. Cond. 431-7417

Cadillac 1870

Buy From a New Cadillac Dealer

'68 COUPE DE VILLE
Magnificent and luxurious styling with its chestnut brown finish with vinyl roof and leather interior. Full power plus AM-FM
$4990

'67 COUPE DE VILLE
Blue with black vinyl roof. Has factory air, full power and AM-FM. This is real value. #0402.
$4090

'66 SEDAN DE VILLE
Ivory with spotless gold interior. This factory air conditioned beauty has full power including 6 way seat & door locks. Also AM-FM radio. SR5-594.
$3190

'65 Coupe de Ville
We sold this one new. Magnificent styling with its vinyl roof and leather interior. Factory air, full power, AM-FM AND HAS TILT WHEEL. You'll like this one. NMC-530.
$2890

'63 FLEETWOOD
Offers the finest in riding comfort and driving enjoyment. Factory air, tilt wheel, full power, plus door locks, vents, trunk release, and has AM-FM.
$1590

'62 SEDAN DE VILLE
Park Avenue model. This one is approximately 7" shorter than other models. Factory air, Full power plus door locks, vents & trunk release. JRH-337
$1050

Ridings Cadillac
HE 7-2241
The only authorized Cadillac Dealer in the Harbor Area
1501 Long Beach Bl. Long Beach

'65 CADDILLAC $2586 Coupe deVille, fully equipped w/power steering, windows & vents, tilt & tele. steering wheel, Landau top, leather int. FACTORY AIR COND. (NNR-707). MURPHY LINCOLN MERCURY 1940 Lakewood Bl., L.B. 597-4321

'65 CAD. Fleetwood Brougham, All leather int. Vogue tires, air, The works. Outstanding car. 1 owner. Purchased & serviced by local Cad dealer. Low price. Should sell to first looker. 6029 Atlantic 428-4573

'66 CAD. Fltwd. Brougham. Air, tilt & tele. whl., AM/FM stereo, door & trunk locks, premium tires. Low mi. & real sharp! Ser. 7619. OUR LOW PRICE $2875 GIBSON STORAGE & SALES 233 E. Anaheim St. 437-1506

'6? CAD. Brougham. Air, vinyl top, F/M Stereo, door locks. It's loaded! (7604). Looks & runs like new! FULL PRICE $3875 GIBSON STORAGE & SALES 233 E. Anaheim St. 437-1506

'67 CAD. Sdn. DeV. Air, vinyl top, very low miles. One owner like new! (2752). Bal New car warr. Book. Weekend Spec. $3575 GIBSON STORAGE & SALES 233 E. Anaheim St. 437-1506

'64 CADILLAC Cpe De Ville. Full power, FACT. AIR, like new! A steal at $1497 =16069. Complete financing available ME 3-7531 BELLFLOWER AUTO STORAGE

'65 CAD. DeVille Cpe. Below wholesale Blue Book. Good Cond. Must sell. 4885 Oregon Ave., L.B 423-2732

'60 CAD CPE DeVille, orig., low mi. Good cond. fac air, elec. winds, seats all pwr. $450. 436-6281 or 597-2888 eves.

'63 CADILLAC Coupe De Ville. Runs great, needs Some body Work, $1675. No Cash needed O.A.C. 434-5709 dlr.

'66 CAD. Cpe. DeV. Immac. Orig. $2799 (SY2312). OSBORN'S, 20th & CHERRY

'68 CAD El Dorado, black, vinyl top fact air, AM/FM, loaded w/extras. Pvt. pty. 867-7869

'63 CADILLAC, Coupe De Ville, White. Air. priv. pty. $1295. 431-1158

'67 CAD. Cpe. DeV. 36 m. 1 owner. Immac. (UIF052). $3699. OSBORN'S, 20th & CHERRY.

'67 CAD. El D. 21m. Stereo, v/top, T&T whl. (UUE607). $4799. OSBORN'S, 20TH & CHERRY

'53 CAD 4 dr. RUNNING. TRADE for GOOD COLOR TV or INSIDE PAINTING. TE 4-4763

'57 CADILLAC Coupe de Ville. Cust w/$650 paint job. Make offer. 631-9348.

'67 CADILLAC, Silver, El Dorado fully equipped, $4600, pvt. pty 592-1635 am only.

'64 CAD. Cpe. DeV. Air, v/top, leather. (OPD9??) $1599. OSBORN'S, 20TH & CHERRY.

'65 CAD. Sdn. DeV. Air. (NOP5??) $2099. OSBORN'S, 20TH & CHERRY.

'65 CAD. CONVERT. FULL PWR. GOOD COND. $1950. MUST SELL. 591-2?24 weekdays.

'67 CAD. Convert. 24m. Fully equipped. Orig. Immac. (ULC329). $3799. Osborn's, 20th & Cherry.

'65 CADILLAC Cpe. De Ville, Full pwr. FACT. AIR, excellent cond. Call 867-3355 after 5:30 p.m.

'53 CAD. Good cond. Must sell on account of sickness. 124 E. Anaheim.

'65 CAD. Cpe de Ville. Spotless weekend only $2195. 1820 E. 7th St., L.B.

'57 CAD., lowered, rims, $200. Call 925-6275

'55 CAD Mech Al cond., '62 model H-top $265. ph. 432-6283.

'63 CAD. Sdn. DeV. $1495. Nicest in town! GA 7-1827 dlr.

'61 CAD Cpe De Ville, full pwr, air best offer over $1500. 432-7166

'67 CAD cpe. DeVille 32,000 mi. $3799 Herb Friedlander 431-2566

SAVE on Cadillacs at Wheeler 2259 L.B. Blvd., L.B. 424-0433

'67 CAD Coupe De Ville, orig. owner, excel cond. loaded. 714-633-5807

'67 CAD De Ville. Clean, good running. $450. Aft. 4:30 PM. HE 2-5473

'67 CAD. El Dorado. Sharpest in town w-all Cad. extras. 431-0630.

'67 CAD. Sdn deVille, must sell. Under book. Priv. pty. 425-4310

'67 CADILLAC Cpe deVille. Excellent condition. New tires. 430-3345

'67 CAD. Sedan deVille. Excel. cond. Take over payments. 429-4346

'62 CAD. Fleetwood, new tires, very good cond. 437-6839 Owner.

'57 CAD. Completely rebuilt eng. $3?0. (714) 893-3763

AUTOS FOR SALE

Camaro 1875

'69 CAMARO SS 2 door Coupe V-8, power steering, FACTORY AIR CONDITIONING, landau top. LESS THAN 9,000 MILES. XTV-617. Av. Blue Book retail $3540
OUR FULL PRICE $3395
PLUS TAX AND LICENSE
LAKEWOOD MOTORS
VOLKSWAGEN
5515 SOUTH ST. AT WOODRUFF
LAKEWOOD DUTCH VILLAGE
TO 6-0741

'69 CAMARO V-8, auto trans. R H, pwr. str. tinted glass, white wall tires, fact warranty. 5 to choose from, full wheel covers, low miles. from Blue Book $3145
OUR PRICE $2699
GEIS CHEVROLET
14925 Param't Bl. Param't 634-9014

'67 CAMARO 327 RS 4 speed, cd. cond., $1795. Ph. 433-2962

'67 CAMARO - auto trans 327 eng consider offer. 597-6362

'68 CAMARO 396 SS, 4 sp., mags, new tires, lo mi. 434-6375

'67 CAMARO auto. Pwr str. R&H. Low mi. Xlnt. cond. 434-6379

'69 CAMARO 327, 3 spd. Must sell. $2650. 633-0059

'67 CAMARO, 325 clean, make offer. Aft. 6 p.m. 439-9932.

Chevelle 1882

'66 CHEVELLE SS 396/3?0, 4 spd., trip rev. chrms. xtras. $1759 or best GE 3-9534 before 6

'65 CHEVELLE—Good cond. white w-red interior, auto transm. & heater. $1000. 598-4322

'68 CHEVELLE. Drafted 396 SS. Excel, come see Make offer HA 6-5508

'64 CHEVELLE 2 dr. hdtp. Auto., pwr. str. Bucket seats, air-cond. New tires. $1435. 830-0334.

'65 CHEVELLE Malibu 2-dr. hrdtp., 327 eng., buckets, auto. flr. console. $1150. Ph. HA 5-2005

'66 CHEVELLE SS. Immac. cond., 4 spd., 396, mags, Dunlop SP4. Ph. 434-5576 or 434-0614.

'66 CHEVELLE SS 396 Auto-tape. Must sell. 595-5650

'67 CHEVELLE SS Hi perf, 396, 4 spd. big tires. $1950 435-1332

'66 CHEVELLE SS 396. Must sell. 435-6849 wkends or after 5 p.m.

'65 CHEVELLE, 6 cyl. stick. Newly overhauled. $595. HA 1-1371

Chevrolet 1885

Week-End Special
'66 Chev. El Camino $1295
Chevelle. 3-speed transmission, radio & heater. Lic. #439-291
SUBURBAN PONTIAC
17639 Bellflower Blvd. Bellflower Ph. 867-4151

'66 CHEVROLET
"El Camino." V-8, automatic transmission, power steering, radio, heater, WSW tires. Lic. T87550. WAS $2195. NOW
$1995
Queen City Ford
2302 Bellflower Bl. 596-2761

'67 Chev. Malibu $1798
Sharp coupe. V-8, automatic, pwr. steering, radio & heater, low mileage. 3 year warranty (TRF-754)
DON-A-VEE RAMBLER
In Bellflower 20 years. TO 7-7256
15737 Bellflower Bl. at Alondra

'64 CHEV. Imp. S/S 2 dr. H/T V-8 eng. R/H. am, Auto/trans. Pwr. str. White-walls, buck. seats. Lic. #FVG-976. $749
FRI.-SAT.-SUN. ONLY
LAMERDIN PONTIAC
302 N. Long Beach Blvd. Compton NE 9-6668

$599
'62 CHEV. Impala. V-8, auto., R&H, power steering. (0696). 1-YEAR WRITTEN WARRANTY
Rossmoor Auto Sales
430-2901 (714) 826-9950

'63 Chev. $499
FLU948. All cars clearly priced. Call now. 432-8914
Harbor Auto Liquidators

'65 CHEV S/S F/pwr. FACT. AIR, for the long hot summer. Lic = RRT-806 $1979
JIM SNOW FORD
7911 Alondra, Param't 634-2600

'66 CHEV El Camino 396 S/S pwr. strg. & windows. disc. brakes, posi, air cond., turbo-hydro., customized vinyl, low mi., like new. Take trade. Eves., 438-5581.

'63 CHEV. Monza $456 4-speed trans., R&H, wsw tires. (ONC-957). MURPHY LINCOLN MERCURY 1940 Lakewood Bl., L.B. 597-4321

'63 CHEV. Hdtp. V-8, auto, pwr. str. #UGK 539 $799
SKYVIEW FORD
18403 Pioneer, Artesia UN 5-1266

'64 CHEV. auto, AIR COND. $768
LAKEWOOD CHRYSLER
4919 Candlew'd FMF195 ME 4-7530

'63 CHEVY Impala SS, power steering & brakes, red with black interior, excellent condition, original owner. $1000. 925-8651, 925-0900

'63 CHEV. Impala, 327 eng., air, R&H, Tint Glass, Good tires & brakes, clean, wall serviced. $850. Call after 5 PM 547-4260

'65 CHEV. Nova 2-dr. hdtp $1388
LAKEWOOD CHRYSLER
4919 Candlew'd SZL876 ME 4-7530

'66 CHEVY Impala: new brakes & clutch, stick shift, excellent condition. Leaving for school, must sell! Call after 6 p.m. 431-4411

'65 CHEV. 2 dr. AIR $1088
LAKEWOOD CHRYSLER
4919 Candlew'd OLW379 ME 4-7530

'63 CHEVY II Nova 4-dr. R&H, pwr. strg., auto. trans. Extra Nice! $595. Dlr. 434-5443; GE 0-0909.

'57 CHEV Bel Air, 4-dr., auto, good cond., good for custom, $325 834-8302 Wilmington, priv. ply.

'64 CHEVY Imp-2 Dr. V8. Blue. Good cond. pwr str, R&H. priv ply. $995. 434-2534

'56 CHEV. 63-327. Hurst, tuck & roll, new ww, excel. cond. $500. 429-6527 call aft. 7 p.m.

'56 CHEVY BEL AIR 2 door hardtop 283 V-8. Powerglide. R&H $300 Call 595-0515 after 5.

'65 CHEV Impala SS Hdtop. Full pwr. air. Buckets new tires. 1 owner Low miles. Make offer 437-1674.

'69 CHEVY, Impala 350, air, pwr. str., & brks., pvt. ply., $2895 XIU 478 lic. 860-6651.

'66 CHEV Impala SS. V8. Auto trans. Air cond. pwr str & brks. Clean. 630-3240

'64 CHEVY Impala SS. pwr str & brks, tape deck, tilt whl. mag whls. $1050. 433-7779

'59 CHEVY, 2-dr. 348, 3 spd., full pwr., R&H., perf. cond., $500. 865-1761

'57 CHEV., 4-dr., New 301, 290 H P., Hurst. $350 or best offer 633-8737 eves.

'57 CHEV. 2 dr. 348. Tri power, 3 speed. New trans., brakes & clutch. Good body. $300. 591-3079

'67 CHEV. Impala SS, pwr str, brks, auto. air, $1850 or best offer, 866-1170, 925-3665

'60 CHEVY Impala 4 dr, air, auto. 8 cyl clean, RUNS LIKE A TOP. $225. 428-7125

'59 CHEV. Good cond. Autom. transm., new tires, economical. Asking $150. 439-4612

'67 CHEV. El Camino, 30,000 mi. Air, fully auto., $1950. Ph. GA 4-5566. See at 1154 San Antonio. L.B.

'63 CHEV. Impala S/S blk. int., rims, a.r. pwr. str. & brks. $1195. 438-4360

'63 CHEV II, STANDARD TRANS. $350. Call 630-4477.

'57 CHEV. 2-dr. near new 283 eng. Rims & Webb top. $350. 599-1145

'63 CHEV. SS V-8 auto Xlnt cond. $850 or take over 430-9867

'63 CHEVY SS rebit. eng. & trans. $950. 431-0211

'54 CHEVY, custom paint & int. Lifts, astros. 597-1076.

'63 CHEV. SS auto. 327 rebit. Xlnt. cond. $800. 439-3006

'55 CHEV, Cherry, New paint, tape, vinyl int. $325 - 634-0789

'59 CHEV, 4-speed, good cond. Must sell 920-1154

'62 CHEV Imp. 4-dr. Good cond. Best offer. 439-4136

'63 CHEV. II Nova SS, bucket seats, good cond. $995. GE 0-7932

'59 CHEV. Impala, make offer. 860-5876

'56 CHEVY Bel Air 2 dr., $325. Call 425-3233, wk. days 4-6 p.m.

'59 CHEV. Impala, orig. owner, good cond., best offer. 598-1871

'62 CHEV. Imp-New brks, bolt, rec player, pwr str. 597-3927

'63 CHEV. Impala SS, fct. air, new tires. Best offer. HE 2-3209

'62 CHEVY. Air & pwr. All like new, $775. Terms avail. 633-8803

'59 CHEV. 2 dr. white. Xlnt. cond. See 9860 Ramona, Bellflower

'62 CHEV. SS, 327, Black buckets, $850. 597-1217 or 597-2800

'66 CHEV. Impala convertible. 396 engine. Xlnt cond. 423-1025

'54 CHEV lowered 6032 Greenmeadow 421-8126

'65 CHEV Impala. Good cond. 865-8428

'65 CHEV. SS, 327 eng., autom., must sell, $1250 or offer. 596-9660

'62 CHEVY II Nova SS. Slick. Must sell $485 or offer. 598-1105

AUTOS FOR SALE

Chevrolet 1885

A-1
Nova
'69 Chevrolet
This smart little coupe has less than 6,000 miles. Beautiful medium blue body. Automatic trans., power steering, 6 cyl. engine, wsw tires, tinted glass. Warranty book (XIR-579)
REAL VALUE AT ONLY
$2499
MEL BURNS FORD
USED CAR DEPARTMENT
2035 Long Beach Blvd. 591-3515

2 Day Special
Sharp Super Sport Hardtop, 396 V-8
'68 Chev. Impala .. $2598
& bucket seats with console automatic, power steer. & brakes, radio & heater, new whitewalls, beautiful Spanish red with black landau top, looks brand new, 3-year warranty. Lic. WPT-295.
DON-A-VEE RAMBLER
In Bellflower 20 yrs. TO 7-7256
15737 Bellflower Bl. at Alondra

Week-End Special
'66 Chev. Impala .. $1595
Hardtop cpe, automatic trans., radio & heater, power steering, pwr brakes, air condition, etc. Lic. = SML-532.
SUBURBAN PONTIAC
17639 BELLFLOWER BLVD Bellflower Ph. 867-4151

Why Worry
CREDIT PROBLEMS? PAST OR PRESENT? NEW IN TOWN? BANKRUPT? DIVORCED? NO CREDIT?
THRIFTY MOTORS
2471 Long Beach Blvd., L.B. NEW CAR DEALER 595-1603

Week-End Special
'65 Chev. Impala ..$1195
Hardtop coupe, automatic trans., radio & heater, power steering, etc. Lic.#PGD-669.
SUBURBAN PONTIAC
17639 Bellflower Blvd. Bellflower Ph. 867-4151

'61 CHEVROLET
"Panel Wagon." 6 cylinder engine, automatic transmission, radio, heater. An extra good reach or vacation panel. Lic. F55671. WAS $995. NOW
$795
Queen City Ford
2302 Bellflower Bl. 596-2761

'63 Chev. Impala $1475
Low mileage local 4 door with FACTORY AIR R&H automatic power steering. Two tone finish & original interior are spotless. This car performs great. HPB-736
Verne HOLMES Dodge
35th & Atlantic, L.B. 426-7131

'69 CHEV, Imp. Cust. Cpe. R/H Auto/Trans, pwr. str. V-8, fact/air, vinyl int. Fact/warranty. 5 to choose from. Blue book $2570
OUR PRICE $2999
GEIS CHEVROLET
14925 Param't Bl. Param't 634-9014

STANDOUT CHEV. V8
'68 CHEV Belair sedan. Powerglide. Power steering, radio. Always covered seats. Positively new like.
HOLIDAY RAMBLER
1427 Long Beach Blbd. HE 6-9001

'68 CHEV II NOVA 6
Power steering 4 door sedan, Powerglide. Radio, heater $2095
HOLIDAY RAMBLER
1427 Long Beach Blvd. HE 6-9001

'64 CHEV. Imp. S/S Black beauty! Red Int. F/pwr. mag wheels, new tires, #5904 $1399
JIM SNOW FORD
7911 Alondra, Param't 634-2600

'65 CHEV. Impala SS. Full power, FACT. AIR, excel condition. $1271 #FEC 167, complete financing available ME 3-7531
BELLFLOWER AUTO STORAGE

'67 CHEV. Malibu S/S 1 owner. New car trade. UKG-623 $2199
JIM SNOW FORD
7911 Alondra, Param't. 634-2600

'66 CHEV Imp. Conv. Summertime is here #5726 $1599
JIM SNOW FORD
7911 Alondra, Param't. 634-2600

'65 CHEV. auto, R&H $1088
LAKEWOOD CHRYSLER
4919 Candlew'd NPA 288 ME 4-7530

'66 CHEV. V-8, FACT AIR $598
LAKEWOOD CHRYSLER
4919 Candlew'd SRE071 ME 4-7530

'65 CHEV. Imp. 4-dr. Hdtp 327, eng., autom pwr str & Brks. AM/FM. Very clean. Good tires. Orig owner $1295. Offer. 430-8864

OVER 100 Good and Pretty Good Used Cars $99 - $1699
ALLREDS USED CARS
8650 E. Firestone, Downey

'63 CHEV. Imp. SS, V-8, good cond. Complete financing available. # UCA-602. Call ME 3-7531 $597
BELLFLOWER AUTO STORAGE

'65 CHEV, SS Coupe $1168
LAKEWOOD CHRYSLER
4919 Candlew'd REA584 ME 4-7530

'58 CHEVY Impala. R&H. elec. windows & seats, all leather, Power Glide, posi, pwr. strg. & brks. $359. 5445 Peabody. 429-7404

'64 CHEVY II Nova SS, 6-cyl., auto., pwr. steering, console, bucket seats, 38,000 miles, immaculate. 1 owner. $1150. GE 8-7412

'64 CHEVY II Nova 4 dr., auto., pwr. strg., 2nd owner. $800. 597-8564

'65 CHEVY Impala SS conv., 327, auto. trans., full pwr. $1250 439-7977.

'68 CHEV El Camino Steal. Like new. 4,400 mi. Every extra Portable rock 597-7319.

'66 CHEV. Caprice, white with Blk. vinyl top. Deluxe like new stereo. 421-0190

'63 CHEV 4 dr. hrdtp, fact air, pwr. A-1. Will trade for larger, later model. 599-5348.

'55 CHEV 2 dr Bel Air R&H. Autom. rebit eng. & trans, new tires. Pipes clean $450. 634-6053

'65 CHEV Impala 2 dr hdtp. V-8 auto. lo mi. clean, priv pty. $1550. 926-1565 or 630-1330

'59 CHEVY Sports Coupe. Black tuck & roll, 2 dr., V-8. Good motor. Make offer. 867-8747

'56 CHEV 2-dr. Cust. int. '62 motor. Good mech'l. Door crushed. $200. 595-6216

'64 CHEVY Impala SS. 1 owner. R&H, air cond., all pwr. $950. 4315 Whitewood Ave., L.B. 425-9431

'63 CHEV. 2 Dr. Hdtop, super sport R & Htr, autom, sell or trade for heavy car -- 433-0034

'63 CHEV Impala. Xlnt. cond 11,060 mi., Xtras. $600. take over pymts. 599-3957 or 591-5766.

'65 CHEV. Impala SS. Full pwr. 327 eng. Air cond. Must sell immed. Days, 423-5335 Eves. 673-0494

'56 CHEV. Bel Air 4-dr. 327 eng. 4-spd. New int. Excel. cond. GA 7-4224

'60 CHEV. 2-dr. hdtp. Astro supreme whls., air cond. Excellent cond. 425-5353

'55 CHEV. newly rbit. '64 Chev. eng. w/4 bbl., pwr. str. & brks. $350. 17206 Ibbetson, Bellf.

'67 CHEV Impala SS 327 chrome rims Polyglass tires 633-5958

'63 CHEV. Impala. $775 or offer. 421-0356

'55 CHEVY Nomad. Pwr. strg. & brks. Buckets. $400. Ph. GA 3-9158

'61 CHEVY Impala 2-dr. hrdtp. 283, stick, $500 or make offer. 425-3924

'62 CHEV. II Nova 2-dr. Lo mi. Very clean. Orig. owner. 421-4683

'63 CHEV. Impala, R&H, 2-dr. hdtp., xlnt cond., $775. 2518 E. 5th St.

'61 CHEV. 6, $165. Ph. 599-5698. 1420 Pine. Priv. party.

'66 CHEV. Impala 4-dr. hdtp. Air, auto., pwr. Must sell. 439-6532

'57 CHEV. Spt. Cpe. auto. 283. Extras. Orig. Sharp. $675. 291-0597

'64 CHEV. Impala SS. 59,000 mi., autom., $1100. 634-9927, 531-9322

'55 CHEV. 2-dr. hdtp. V-8, auto., good cond., tape deck. 591-2908

'55 CHEVY 4 dr. V8. Auto, R&H. Asking $225. 596-9290

'55 CHEV. 4 dr. sed. Re-blt. eng. Good trans. car. 424-3825

'62 CHEV Spt cpe. pwr str. & brks. V 8 autom. $375. 925-0267

'62 CHEV Imp. 4 Dr. Hdtop, pwrstr. R. Htr. $500 - priv pty - 428-6332

'62 CHEV., SS conv. pwr. str., auto, mags, 2x4 carb. 831-1066

'57 CHEV 2-dr hdtp, 4 spd., 327 Many extras $400. 920-1687

'64 CHEV. Impala SS, new tires, new paint. $900. 531-6518

'65 CHEVY, auto, pwr strg, wife's car 39,000 miles 858-5282.

'56 CHEV. autom., 2 dr., good cond., $350. pvt pty 714-828-4296

'64 CHEVY 327, 4 spd. Good cond. $1200 or best offer. 597-6150.

'54 CHEV 4 Dr. good trans. car $150. good cond. Call 631-9348.

'62 CHEV Impala. 2 dr hdtp. $695 or offer. 6330 Keynote, L.B.

AUTOS FOR SALE

Chevrolet 1885

O-LA-LA!
That's what everyone will be exclaiming when they see you driving this gorgeous '66 IMPALA SS by Chevrolet. You will certainly enjoy the FACTORY AIR COND., 396 V-8, electric windows, power steering & brakes, automatic trans. & all the other goodies on this one! SQY 575. ONLY . . .
$1890
Price Good Thru Aug. 3
DICK BROWNING OLDSMOBILE
1050 L.B. Blvd., L.B. HE 6-9624

'65 Chev. Bel-Air . $1598
Sharp 4-dr. FACTORY AIR, Economy V-8, automatic, pwr. steer, radio, heater, one owner, 3 year warranty. Lic. #SCG-578
DON-A-VEE RAMBLER
In Bellflower TO 7-7256
15737 Bellflower Bl. at Alondra

Chrysler 1890

"SHOWBOAT"
This best describes this gorgeous '65 NEWPORT 4-door hardtop by Chrysler. You will feel like the captain of your own ship as you go sailing along enjoying the convenience of the FACTORY AIR COND., power steering & brakes and all the other many fittings that this boat has! And what a price . . .
$1490
Price Good Thru Aug. 3
DICK BROWNING OLDSMOBILE
1050 L.B. Blvd. L.B. HE 6-9624

Chrysler Values
'67 Newport 4 dr. $2685
Over 20,000 miles left on this fine car. Beautiful two tone blue & white finish. Interior like new. FACTORY AIR R&H automatic power steering. UZW-358
'68 Newprt 2 dr HT $3385
This car is like new. Over 30,000 miles of factory warranty remaining. Beautiful green finish with black vinyl top & interior. FACTORY AIR automatic power steering and brakes. WPE-674
Verne HOLMES Dodge
35th & Atlantic, L.B. 426-7131

'63 Chrysler $595
NEW YORKER 4 DOOR with FULL POWER & FACTORY AIR including electric windows & six way power seat. A good running solid car. SPECIAL THIS WEEK END ONLY. ZND-480
Verne HOLMES Dodge
35th & Atlantic, L.B. 426-7131

'65 CHRYS. New Yorker. Full power, factory air, 42,000 mi. Exceptionally clean! Bucket seats & console. (TPP365). $2495
CARL'S CHRYS.-PLY.
340 E. Anaheim, Wilm. TE 5-3131

'65 CHRYS. N'port, AIR $1483
LAKEWOOD CHRYSLER
4919 Candlew'd RIF008 ME 4-7530

'64 CHRYS. hdty, AIR COND $1109
LAKEWOOD CHRYSLER
4919 Candlew'd KJK791 ME 4-7530

'66 CHRYSLER Newport, Air, buckets, auto., pwr. strg. & brks., only 32,000 mi., warranty. Best offer over Blue Book. 437-2089

'58 CHR. 4-dr., pwr., rebit. mtr., new battery-shocks. TOPS. Best offer. 421-6726

'63 CHRYS NEWPORT 4 DOOR. R&H, PWR STR. autom, excel. cond. $700. 421-3810

'64 CHRYSLER 300K conv., full pwr., am/fm, air cond., bucket seats. $950. Ph. 425-0581

'65 CHRYSLER Newport, 7000 mis. 1 owner. Ph. 424-6229.

'68 CHRYSLER 300 conv. pwr., air cond. Best offer. 435-6053, after 6.

'64 CHRYSLER 300, xlnt cond., all pwr. less than wholesale 860-3585

Comet 1895

'66 COMET Cyclone GT $1286 V-8, 4-speed trans., R&H, power steering, wsw tires. (SIR-311). MURPHY LINCOLN MERCURY 1940 Lakewood Bl., L.B. 597-4321

'66 COMET Cyclone. 390 eng. V8. autom., trans. pwr. str. 43,000 miles. $1225. 433-8030

'64 COMET auto. 6 cyl. 2 dr. good cond. 434-7368

Continental 1900

'65 CONTINENTAL 4-Dr. $2286 This sedan is LOADED! Full power, factory air cond., electric windows, door locks and 6-way seat, power steering, brakes and seats, tilt wheel, stereo tape, Landau top, leather. (TSF-078). MURPHY LINCOLN MERCURY 1940 Lakewood Bl., L.B. 597-4321

'69 CONTINENTAL Cpe. $5696 Fully equipped w/AM/FM, elect. windows, seat & vents, tilt steering, leather int. Landau top. Local 1 owner. 15,000 orig. miles. New car warr. transferrable. (XNL-158). MURPHY LINCOLN MERCURY 1940 Lakewood Bl., L.B. 597-4321

'69 CONT. Mark III. The hard to find model loaded w/equipment. (#7377). Bal. new car warr. Book. See and drive the finest. THE PRICE IS RIGHT! GIBSON STORAGE & SALES 233 E. Anaheim St. 437-1506

'63 continental sedan $786 Fully equipped with automatic, V-8, radio & heater, pwr. steering, brakes, door locks, windows & vents. Air conditioned. (GHM-440). MURPHY LINCOLN MERCURY 1940 Lakewood Bl., L.B. 597-4321

'67 CONTINENTAL Sedan $2996 Full power incl. factory air, electric windows & seat, plus full leather interior, R&H, speed control & door locks. (UCD-474). MURPHY LINCOLN MERCURY 1940 Lakewood Bl., L.B. 597-4321

'62 Lincoln $499
All cars clearly priced. OCG478 Call now 432-8914
Harbor Auto Liquidators

'65 CONTINENTAL Conv. $1986 LOADED! Automatic, FACTORY AIR COND., Power steering. (UOU-262). MURPHY LINCOLN MERCURY 1940 Lakewood Bl., L.B. 597-4321

'64 CONTINENTAL $1386 V-8, automatic, R&H, power steering, brakes, windows & 6-way seat. (Ser. #4Y82N417342). MURPHY LINCOLN-MERCURY 1940 Lakewood Bl., L.B. 597-4321

'65 CONT. Sdn. AIR, low miles, new tires. (PGG470). Real Clean! OUR SPECIAL $1875 GIBSON STORAGE & SALES 233 E. Anaheim St. 437-1506

'66 CONT. Cpe. Leather, v/top, IMMAC! (RYD163). $2499 OSBORN'S, 20TH & CHERRY.

'68 CONT. Sdn. Every extra! (#9725) $4299. OSBORN'S, 20TH & CHERRY.

'63 CONT. Fact. air, real clean. $100 under Blue Book. 432-8801

'65 CONT. fully equipped. Excel cond. Must sell $2000. 831-1937

'63 CONTINENTAL full power. Leather. Extra sharp. 596-9220

'63 CONT. Extra clean. All extras incl. air 434-5576 or 714-827-6787.

'65 LINCOLN sedan, fully equip., lo mis. 714, 846-1098.

'51 CONTINENTAL $800 priv prty. 474-5009

Cord 1902

CORD—ALL NEW 1969
"Royal 8/10" Immediate Delivery DICK BROWNING OLDS 1227 Long Beach Bl. HE 6-9621

Corvair 1905

'61 Corvair Monza $99
FWJ837. All cars clearly priced. Call now 432-8914
HarborAuto Liquidators

'65 CORVAIR Monza, 4 spd. Beaut. red w/blk. Inter. #TVT726 $799
SKYVIEW FORD
18403 Pioneer, Artesia UN 5-1266

'65 CORVAIR Monza Cpe. 4 spd. R/H. Lic. #PAE-126 $999
JIM SNOW FORD
7911 Alondra, Param't 634-2600

'63 CORVAIR, Bargain! $368
LAKEWOOD CHRYSLER
4919 Candlew'd QVC212 ME 4-7530

'66 CORVAIR Monza Cpe. nice $988
LAKEWOOD CHRYSLER
4919 Candlew'd SZT125 ME 4-7530

'64 CORVAIR Monza, excel. cond. new paint. 4 speed trans. $395 or Best offer. 860-3696.

'61 CORVAIR Monza, clean, 4 spd. R&H, new paint, tires & clutch. $325. 866-7877

'62 CORVAIR Monza 4-spd., R&H. Red. Very nice! Special. $395 Dlr., 434-5443 or GE 0-0909

'63 CORVAIR eng. completely rebuilt. Less than 2,000 mi. 4 spd. stick. Make offer HA 5-9783.

'60 CORVAIR, 50,000 mi., 1 owner 4-dr., stick, beautiful & mechanically perfect. $375. 597-8175

'64 CORVAIR Monza, auto, R&H, 27,000 mi. 431-6028 aft 6 p.m. wkdays.

'61 CORVAIR Monza 4-spd stick, R&H. Must sell. $295. 437-9181

'62 CORVAIR auto good cond., must sell $225. 925-0926

'62 MONZA 2 door 4 speed $225. or offer. 427-3418.

'63 CORVAIR, 4 speed, new paint, clean inside. $350. 425-8615

'63 CORVAIR, autom. R&H. Very Clean, Good tires. $285 437-6263

AUTOS FOR SALE

Corvette 1910

'66 CORVETTE
"Coupe." Big 427 V-8 engine. 4-spd. trans., rad., htr., vinyl bucket seats, hardtop. An exceptionally fast car, extra special price. Lic. UWW349 WAS $3295 . . NOW
$2595
Queen City Ford
2302 Bellflower Bl. 596-2761

'63 CORVETTE "Stingray" 4-speed, fuel injection, American mags., Goodyear racing tires. Metallic blue w/black interior. PGM 116 $1799
FRI.-SAT.-SUN. ONLY
LAMERDIN PONTIAC
302 N. Long Beach Blvd. Compton NE 9-6668

'67 VETTE Stingray, 300 HP. Fact. air, auto. Pwr str & brks. AM-FM. Blue. US mags. Pos-trac. $3250. See at 3739 Locust. 439-0311 596-7636 or 427-0023

'67 CORVETTE Stingray 427, 4-spd. A.C. Amer. mag. wheels, trans ignition, AM/FM, disc brakes, new paint. Low mileage. Xlnt cond. 213-592-5962.

'63 CORVETTE convert. Like new under hood, must sell $1750 or best offer 867-5514 after 6 wkdays & weekends

'62 CORVETTE 327 - 343 HP. Real good shape. $1600. Fri. & Sat., 4:30 - 7 p.m. or Sun. 631-3700

'63 VETTE Stingry, many extras 327 hi performance, 4-spd, xlnt cond. No reas. offer refused. HA 1-3326

'60 CORVETTE, 327, headers, 4 spd., 2 new tires, perfect cond. Best offer over $900. 597-4920.

'63 CORVETTE fast back, 4 speed. Fireoird green, $1795 Full Price. After 6:30 p.m. 560-4264

'64 CORVETTE, fast back, AM-FM, air, autom. Many other extras. Xlnt condition. 596-2554

'62 CORVETTE Hdtp. Immac. 340 hp. 4 speed. Positraction Chrome wheels. $1395. Pn 631-6133.

'54 CORVETTE, NICE (714) 893-5992

'69 CORVETTE Fastback 427, Sidepiper, autom trans. 869-2302 aft 5.

'67 CORVETTE "427" 4 spd. 19,000 miles. Herb Friedlander 431-2566

'65 CORVETTE 327- 4 speed, 2 tops, clean. $2300. 427-8326

'54 CORVETTE, SEE and make offer. 633-3379

'63 CORVETTE 4 spd, xlnt cond, best offer, 634-6894

'62 VETTE. Reb'lt eng. New tires & upholstery, rims., Clean. 633-1341

'62 VETTE. Reb'lt eng. New Tires & upholstery, rims. Clean 633-1341

'61 CORVAIR, 4 dr., auto R&H. $275. Good transportation. 424-9334

Cougar 1915

'67 MERCURY "COUGAR"
2 Dr. Hardtop, V-8, engine, automatic trans., P.S., R/H, WSW tires, top of the "pony car" line. Lic. VDY 823 WAS $2495. NOW
$2195
Queen City Ford
2302 Bellflower Bl. 596-2761

'67 COUGAR. Low miles V-8, auto. Trans. WCT-896 $2099
JIM SNOW FORD
7911 Alondra, Param't 634-2600

'67 COUGAR. R&H, auto. trans., power strg. Clean! $1995. Dlr. 3401 E. Pac. Csl. Hwy. 597-3542

'67 COUGAR. Very clean. Must sell. Priv. party 421-3702

'67 COUGAR, clean, fully equip. Vinyl top, tape, air, $2250. 860-6553

Dart 1920

'63 DART GT., bucket seats, white w/red interior, auto., radio, heater, power steering. FLY 304 $699
FRI.-SAT.-SUN. ONLY
LAMERDIN PONTIAC
302 N. Long Beach Blvd. Compton NE 9-6668

'68 DART Hdtp. Cpe. F/pwr. V-8, 1 owner. Immac. from bumper to bumper. WET-745 $2499
JIM SNOW FORD
7911 Alondra, Param't 634-2600

'65 DART. 6, auto. economy $988
LAKEWOOD CHRYSLER
4919 Candlew'd NRJ641 ME 4-7530

Dodge 1925

'56 DODGE pick up. 6 ply tires. Stick. Runs good $250. 631-9348.

'68 DODGE Super BEE. 425 Hemi, torq flite transmission. 423-8532

'58 DODGE Hdtp-full pwr., air cond Clean. TO 7-4647.

AUTOS FOR SALE

Dodge 1925

SPECIAL SALE
'68 Dodge Charger $2695
Extra special price this weekend on this local car under Factory warranty. Deep blue finish & matching vinyl bucket seat interior plus console V-8 engine. R&H automatic power steering. WAH-035
'69 Dodge Charger $3797
Only 8009 miles on this beauty. Never registered. 50,000 mile warranty. Turquoise finish & white vinyl interior & top. FACTORY AIR, automatic power steering power brakes special tires & wheels head restraints & deluxe steering wheel. A real savings.
Verne HOLMES Dodge
35th & Atlantic, L.B. 426-7131

Week-End Special
'65 Dodge 2-dr. HT $1395
Custom 880, automatic trans., radio, heater, pwr. steering, pwr. brakes, air cond. Lic. #PCC 850
SUBURBAN PONTIAC
17639 Bellflower Blvd. Bellflower Ph. 867-4151

Week-End Special
'66 Dodge Monaco $1295
4-door sedan, automatic trans., radio & heater, power steering, pwr. brks., etc. Lic. #SZT-333.
SUBURBAN PONTIAC
17639 Bellflower Blvd. Bellflower Ph. 867-4151

'66 DODGE Monaco F/pwr. FACT. AIR. #51R-503 $1899
JIM SNOW FORD
7911 Alondra, Param't 634-2600

'67 DODGE hdtp. cpe. AIR $2188
LAKEWOOD CHRYSLER
4919 Candlew'd VLE692 ME 4-7530

'65 DODGE Dart $1388
LAKEWOOD CHRYSLER
4919 Candlew'd SZM467 ME 4-7530

'65 DODGE 2-Door. 6-Cyl., stick shift. VERY NICE $495 Dlr. 434-5443 or GE 0-0909

'64 DODGE 2-door hardtop. Must Sell, make offer. No cash needed O A C. 434-5709 dlr.

'62 DODGE Dart 4 dr. Low mileage. Pwr. str., R&H. Excel. cond. $500. 424-2449 aft. 7 p.m.

'53 DODGE 4-dr. sedan, $220. 1410 Charlemagne, L.B. HA 5-2439

MOOTHART
CHRYSLER-PLYMOUTH
NEW 1969 PLYMOUTH FURY I
2-Door Sedan
6-Cylinder economy special, electric wipers, seat belts, outside mirrors, back-up lights, shoulder belts, safety dash & visors. Ser. #PE21-89D-130384.
FULL PRICE $2260
NEW 1969 PLYMOUTH
VALUE PROVEN
VALIANT
NOW ON SALE!
FULL PRICE $1979
Serial #UL21-A9E-149902
GUY MOOTHART
CHRYSLER-PLYMOUTH
1112 N. Long Beach Blvd.
Compton NE 2-7171

AUTOS FOR SALE

Dodge 1925

'65 DODGE CHARGER $1766 Hardtop, V-8. Automatic. R&H. Power steering, whitewalls. (TVU-697). MURPHY LINCOLN MERCURY 1940 Lakewood Bl., L.B. 597-4321

'66 DODGE Coronet 500, clean, 383 eng., auto. trans., air cond. pwr str. & brks., new tires, Crager whls. $1695. 633-8507 aft 6:30, 425-1665 Sat., Sunday daytime.

Falcon 1930

'68 FALCON Cpe. 6 cyl. Auto/trans. Low miles. Hard to find model Lic# XEC-279 $1799
JIM SNOW FORD
7911 Alondra, Param't 634-2600

'60 FALCON R&Htr. Good cond. $270. 834-6959

'61 FALCON Futura $200 or best offer. 429-1245

'62 FALCON 6 cyl stick, R&H, new tires & motor. 552-9719

Firebird 1935

'68 FIREBIRD 400 2-dr. hdtop. V-8, R&H, 4-speed trans., power steering & brakes. Black & red. VST-425 $2599
302 N. Long Beach Blvd.
LAMERDIN PONTIAC
320 N. Long Beach Bldv. Compton NE 9-6668

'68 FIREBIRD V-8, 4-speed, chrome whls., wide-oval tires. Weekend only $2195. ADVANCE MOTORS, 1740 Long Beach Bl., HE 2-3434

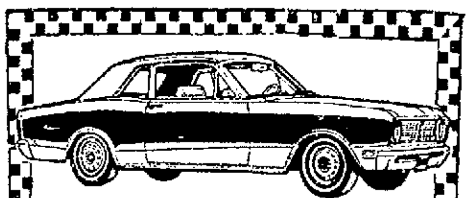
'67 FIREBIRD, 400, 14,000 mi. Best offer. Royale Lancer Motel. 129 Magnolia, L.B.

Ford 1940

'64 FORD
Custom 2 door, V-8, automatic, radio, heater, power steering, air conditioning. A real good transportation car. Lic. #VDV665.
$495
Queen City Ford
2302 Bellflower Bl. 596-2761

'62 FORD F'lane, nice car $488
LAKEWOOD CHRYSLER
4919 Candlew'd PPD-858 ME 4-7530

SALE PRICED USED CARS
'64 PONTIAC Tempest GTO. Six pack, V-8, 3-speed, radio & heater. Sharp! (OCW593) $1395
'67 PLYMOUTH Fury III 2-Dr. Hdtp. R&H, power strg., fact. air, Torqueflite. Low miles and extra clean! (UTY703) $2195
'67 MERCURY Colony Park 6-Pass. Wag. Automatic, R&H, power strg., power disc brakes. (UID624) A steal at $2095
'64 CORVAIR Monza Coupe. Transportation Special! (GOG964) $495
'67 VALIANT 4-Dr. V-8, automatic, radio & heater. Exceptionally clean! (UIB011) $1695
'63 DODGE 440 2-Dr. Hdtp. R&H, power steering, automatic. Clean (GYF723). Only $795
'66 MUSTANG V-8, automatic, power steering. Clean car! (RDW370) $1895
CARL'S
CHRYS.-PLYM.
340 E. ANAHEIM, WILM.
TE 5-3131



BRAND NEW '67 FALCON
2-Door Club Coupe. Cruise-o-matic, big 6-cylinder engine, radio, tinted glass. Dresden blue with matching interior. Serial #9K10T219607.
$2364.28 PLUS TAX & LIC.
QUEEN CITY FORD
2302 BELLFLOWER BL. 596-2761

FORD CORTINA



It's a lot more car!
PRICED FROM $1944 2-door
Plus Tax & Lic.
Get in a Cortina — and get a lot more car! A race-bred engine that'll cruise all day at 75, front disc brakes, up to 30 mpg economy, optional 3-speed fully-automatic transmission, and looks that are too good to pass up. Come in and give it a go!

The Nation's Largest Selection of New & Used CORTINAS. Top Selling CORTINA Dealer in U.S. Year after Year!

Used Cortinas 100% Guaranteed
30 Days or 1000 Miles Parts & Labor
PLAZA MOTORS
17439 Clark Ave., Bellflower 925-8411

NEW CAR DEALERS
AUTHORIZED FOR SALES & SERVICE

ALFA ROMEO
Jim Gray Imports 3515 Atlantic GA 4-0951
AUSTIN, HEALEY
Jamestown 1350 L.B. Blvd., L.B. HE 2-7911
BMW
C. Bob Autrey 1860 L.B. Blvd 591-1373
BUICK
Mike McCarthy Buick 15550 Beach, Weslm. 714 894-3341
Peairs Bros. Buick 15734 Bellfl. Blvd. 925-6611
Avalon Buick & Opel 900 W. Anaheim, Wilm. TE 4-6448
Boulevard Buick 1861 Long Beach Bl. 591-5611
CADILLAC
Ridings Cadillac 1501 L.B. Blvd. HE 7-2241
CHEVROLET
Sopp Chevrolet 5801 Pacific (Long Beach Bl.) Htg. Park 588-1191
Parkwood Chevrolet 5059 Lakewood Blvd. ME 3-0781
S & J Chevrolet 11900 South St., Artesia 865-1276
Bill Barnett Chevrolet 1440 E. Compton Blvd. 639-3060
Beach City Chevrolet 3001 E. P.C.H. 597-6633
Geis Chevrolet 14925 Param't, Param't 634-9010
George Chevrolet 17000 Lkwd. Bl., Bellf. WA 5-2251
Gledhill Chevrolet 1500 Pac. Cst. Hwy., Wil. 835-0281
Harbor Chevrolet 3770 Cherry GA 6-3341
CHRYSLER
Ralph's Chrys. Ply. 9250 Lakewood Blvd WA-30966
R. O. Gould Co. 1600 Long Beach Bl. HE 7-2871
Carl's Chrys.-Plym. 340 E. Anaheim, Wilm. TE 5-3131
Lakewood Chrys.-Ply. 4919 Candlewood ME 4-7530
DATSUN
Moon Imports 5450 South St., Lkwd. 925-1277
Dot Datsun 18835 Beach, H. Beach 842-7781
Long Beach Motors 3400 Long Beach Blvd. 432-5427
DODGE
Downey Dodge 8610 Firestone, Dny. 862-8121
Verne Holmes Dodge 35th & Atlantic GA 4-8603
Beach City Dodge 16555 Beach Bl., H.B. 540-2660
Harbor Dodge 2888 Harbor Bl., C.M. 540-8888
Glenn E. Thomas 340 E. Anaheim 437-6491
Jack Widger Dodge 16900 Lkwd. Bl., Bellf. TO 6-9081
FORD CORTINA
Sunset Ford 5440 Garden Grove Bl. 598-5588
Plaza Motors 17439 Clark Ave., Bellf. 925-8411
C. Bob Autrey 1860 L.B. Blvd., L.B. 591-1373
FIAT
Harbour Imports 841 W. Anaheim, Wilm. 830-8061
Palmer Motors 3300 Atlantic GA 4-0754
C. Bob Autrey 1860 L.B. Blvd., L.B. 591-1373
FORD
Frank Coletta Ford 1553 S. Pacific, S/Pedro 832-5315
Sunset Ford 5440 Garden Grove Bl. 598-5588
Taylor-Slatin Ford 5925 Pacific Blvd. Htg. Park
Queen City Ford 2302 Bellflower Blvd. 596-2761
Glenn Organ Ford 220 So. L.B. Blvd., Cpt. NE 2-7145
Jim Snow Ford 15727 Paramount Bl ME 3-1107
Pacific Ford 3600 Cherry Ave 426-3301
Hensley-Anderson 9833 Alondra, Bellf. TO 7-2734
Kott & Smolar 338 W. Anaheim, Wilm. TE 5-6621
Skyview Ford 18403 Pioneer, Artesia UN 5-1266
Mel Burns Ford 2000 L.B. Blvd. 591-3311
JAGUAR
Downey Imports Inc. 9609 S. Lakewood, Dny. 923-0365
Boulevard Buick BOULEVARD BUICK-JAGUAR ONLY AUTH. DEALER IN L.B. 1881 Long Beach Blvd. 591-5611
JEEP
Dosser "Jeep" 4015 E. Anaheim 438-4560
Harbor "Jeep" 828 W. Anaheim, Wilm. 830-6611
LINCOLN MERCURY
Fladeboe Merc.-Cougar 17617 Bellf. Bl., Bellf. 925-0481
Sachs & Sons 9515 Lakewood Blvd. TO 1-0721
Murphy Linc.-Merc. 1940 Lakewood Blvd 597-4321
MERCEDES
Palmer Motors 3300 Atlantic GA 4-0754
MG. AUSTIN
Arrow Motors 912 N.L.B.Blvd., Compton 774-1414
Downey Imports, Inc. 9609 So. Lakewood, Dny. 923-0365
OLDSMOBILE
Guardian Olds 3555 E. South St Lkwd. 531-7600
Dick Browning Olds Sales & Service 1227 Long Beach Blvd. HE 6-9621
Marina Oldsmobile 1030 Pacific Coast Hiway Harbor City DA 5-4321
Nowling Oldsmobile Sales & Service TO 2-1181 7440 E. Firestone Bl. Downey
OPEL
Peairs Bros. Buick 15734 Bellflower Blvd. 925-6611
Boulevard Buick 1881 Long Beach Blvd. 591-5611
PLYMOUTH
Carl's Chrys.-Plym. 340 E. Anaheim, Wilm. TE 5-3131
PONTIAC
Suburban Pontiac 17639 Bellf. Bl., Bellf. TO 6-1725
Lamerdin Pontiac 302 N.L.B. Blvd., Cpt. NE 9-6666
Bob Longpre Pontiac 13600 Beach Bl., Weslm. 892-6655
Reiman Pontiac 412 W. Anaheim, Wilm. TE 5-0831
Salta Pontiac 1545 Long Beach Blvd. HE 7-4111
PORSCHE
Kendon Volkswagen Harbor City TE 2-2624 Pacific Cst. Hwy. at Normandie
Ricketts Motors 10th & L.B. Blvd. 436-5221
Circle Motors Inc. 1919 Lakewood Blvd. 597-3663
RAMBLER
Holiday Rambler 1427 L.B. Blvd. HE 6-9001
Rancho Rambler 2160 Long Beach Blvd. 591-3341
Don-A-Vee Rambler 15737 Bellf. Blvd. TO 7-7256
RENAULT
Don-A-Vee Renault 15737 Bellf. Blvd. TO 7-7256
SUBARU
Thrifty Motors 2471 L.B. Blvd, L.B. 595-1603
SUNBEAM-SIMCA
Downey Dodge 8610 Firestone Blv., Dny. 862-8121
TOYOTA
Caldwell's Inc. 736 E. Compton Blvd. NE 8-5194
Bill Maxey Toyota 18881 Beach, H. Beach 847-8555
Palmer Motors 3300 Atlantic GA 4-0754
Cabe Bros. 2901 L.B. Blvd. 426-7001
TRIUMPH
Jim Gray Imports 3515 Atlantic GA 4-0951
VOLKSWAGEN
Tom Ashbrook, Inc. 3700 Firestone Bl., S.G. 567-1235
Ricketts Motors 10th & L.B. Blvd. 436-5221
Lakewood Motors 5815 South St., Lkwd. TO 6-0741
Circle Motors Inc. 1919 Lakewood Blvd. 597-3663
Kendon Volkswagen Pacific Cst. Hwy. at Normandie Harbor City TE 2-2624
VOLVO
Arrow Motors 912 N.L.B. Bl., Cptn. 774-1414

VERNE HOLMES DODGE

ANNUAL CLEARANCE
IT HAPPENS ONCE A YEAR!

NEW '69 DART



2-Door Hardtop. Fully factory equipped in stock. Carries full 5-Year, 50,000-Mile factory warranty as do all new Dodges. Stk. 9455. Ser. 7728.
$2185

MORE BRAND NEW '69 EXAMPLES	PRICE
'69 DODGE ½-TON PICKUP — V-8 Engine, 3-speed synchro-shift, 8.25x15 4-ply tires. Stk. 9266. Ser. 5840.	$2295
'69 DART CUSTOM 4-DOOR — 225 Engine, Torqueflight, power steering, tinted glass, light group, 700x13 BSW tires. White car, gold interior, underseal. Stk 9371. Ser. 5954.	$2757
'69 DART SWINGER 340 — 2-Door Hardtop. Beautiful copper color with white vinyl top, tan vinyl interior, deluxe radio, power steering, Torqueflight, decor group, tint glass, dlx. wheel covers, disc brakes, carpets, D70x14 WSW plus other extras including underseal. Stk 9141. STICKER PRICE $3458.25. SALE . . .	$2999
'69 CORONET SUPER BEE — 383 V-8, automatic, power steering, radio, deluxe wheel covers, tachometer w/clock, tinted glass, vinyl top, etc. Stk. 9385. Ser. 6210. STICKER PRICE $3776	$3341
'69 DODGE CAMPER SPEC. — Factory air conditioning, 383 V-8 engine, 8.75x16.5 10-ply tires, Torqueflight, radio, adventure package, bucket seats and console, tinted glass, power steering plus many extras. Stk. 9155. Ser. 2618. SALE PRICE . . .	$3877
'69 POLARA 4-DOOR HDTP. — Factory air conditioning, radio, power steering & brakes, tint glass, 383 2-bbl. engine, 8.25x15 WSW tires, light group plus many other extras. Stk. 9226. Ser. 2693. STICKER PRICE $4431.85. SALE PRICE . . .	$3791
'69 MONACO 9-PASS. WAGON — A beautiful green metallic. Factory air, disc brakes, radio, power steering & brakes, tint glass, power windows, luggage rack plus so many extra items. Only one left. Stk. 9203. Ser. 9797. STICKER PRICE $5641.80. SALE PRICE . . .	$4921

FIRST COME, FIRST SERVED

• ALL MODELS
• ALL COLORS
• TOP TRADE ALLOWANCES

VERNE HOLMES DODGE
35th & ATLANTIC, L.B. GA 4-8603
½ Mile North of the San Diego Frwy.

A-1
Factory Air
'65 Mustang
"TUDOR HARDTOP "LANDAU" sharp red body with white top, power steering & power disc brakes, autom. trans., full length console, radio, heater, white side well tires, tinted glass, extra nice thru out ROA-325
Only $1599
MEL BURNS FORD
USED CAR DEPARTMENT
2055 Long Beach Blvd. 591-3315

◆ ◆ ◆ ◆
Week-End Special
'67 Ford 4-Dr. $1495
Fairlane, Automatic trans., R&H, pwr. steering Lic. #UUU-724
SUBURBAN PONTIAC
17639 Bellflower Blvd.
Bellflower Ph. 867-4151

'67 FORD Gal. 500 7 dr. hdtp. R/H, auto/trans, pwr. str, V-8, fact/air, real low mileage. Guaranteed 100%. #UDW-722 Blue Book...$2165
OUR PRICE $1799
GEIS CHEVROLET
14925 Paramt Bl. Paramt 634-9014

'69 FORD 4 door sedan 351CID. A good transportation car. Lic. # GHZ-961 .....$999
FRI.-SAT.-SUN. ONLY
LAMERDIN PONTIAC
502 N. Long Beach Blvd.
Compton NE 9-6668

'68 FORD Gal. 500 2 dr. hdtp. V-8, pwr. str. FACTORY AIR. Like new! WEX026 .....$2799
SKYVIEW FORD
18403 Pioneer, Artesia UN 5-1266

'66 FORD 7 LITRE Gal. 500 2 dr., radio, 428 engine, pwr. str., brks., AIR COND # RUG 983 .....$1599
SKYVIEW FORD
18403 Pioneer, Artesia UN 5-1266

'67 FORD Gal. Spc. 1 of a kind. Well cared for. Full pwr. Fact. Air. TZF-667 .....$2199
JIM SNOW FORD
7911 Alondra, Paramt. 634-2600

'67 FORD Gal. "500" Sdn. Full pwr, fact/air, 3 to choose from $1199
JIM SNOW FORD
7911 Alondra, Paramt. 634-2600

'63 FORD Fairl. Fact/air Sharp! # VSP-458 .....$797
JIM SNOW FORD
7911 Alondra, Paramt. 634-2600

'59 FORD Ranchero. Late engine & auto. trans. red rubber, chrome wheels, pwr seats, pwr brks & str. 925-3116
OVER 100 Good and Pretty Good Used Cars $99-$1699.
ALLRICOS USED CARS
6650 E. Firestone, Downey

'65 FORD 7 litre 4 speed, 428 engine, disc brakes, good cond., make offer. 714-JA 7-4957

'68 FORD Fairlane, Fastback, pwr. strg. auto. trans., 19,000 mi. $24,000. 425-5422 or 599-5909 aft. 5.

'62 FORD Galaxie, air, new brks. & carb. xlnt. cond. great buy at $555. 923-5239

'62 FORD Galaxie, 6 cyl. stick, bucket seats, $550. 432-6043 between 5-7:30 p.m.

'65 FORD conv. Galaxie 500 XL Excel. cond. 19,000 mi. Orig. owner. See to appreciate. GE 0-2374.

'68 FORD Galaxie, 8 cyl. 2-dr. auto. R&H, pwr. str. & brks. Inc. air cond. Elec. wind. $2550. 433-7588

'65 FORD Galaxie 500 XL 352 eng. 2 dr. hdtp. Bucket seats $965. 5812 N. Hershell, Lakewood.

'57 FORD, new interior, very good cond. $175 Ph. 631-3324.

'57 FORD, 2 dr., Thunderbird. Xlnt. $250 or best offer. 423-8167.

'69 FORD Fairlane 4 dr. 6 cyl. stk shift $1975. 422-7021.

'56 FORD 2 dr. Sedan auto. Very clean. Must sell $39-1231.

'57 FORD ranch. o VS 4 sud new eng must be seen $1200 421-2059

'62 FORD Galaxie 4-2—V8 stick shift, 4 owner. $550. 925-5566

'64 FORD conv., excel. cond. $750 or best offer. 437-8563

'57 FORD 2 dr. auto. R&H. Very clean. $799. (213) 897-6913.

'62 FORD LTD, 5,000 mi., loaded. $3995. Priv. party. 425-5591

'59 FORD, auto., pwr. strn. $225. 531-3961 6740 Paramount Blvd. L.B.

'63 FORD Fairline 500, 2 dr. hdtp. '67 Cobra eng. + extras. 591-3487.

A-1
Low Mileage
'67 Ford
FAIRLANE 500 TUDOR HDTP. Clean red body with black interior. FACTORY AIR CONDITIONING, power steering and brakes. Automatic trans. 289 CID V-8 engine, radio, heater, wsw tires. A real sportster inside and out (UVV-868) ON SALE AT ONLY
$1999
MEL BURNS FORD
USED CAR DEPARTMENT
2055 Long Beach Blvd. 591-3315

'68 FORD
"Torino GT" 2-Door Hardtop. Fastback. V-8, automatic transmission, power steering & brakes, vinyl roof, floor mounted automatic transmission console. Mfr. No. 8K32F171100 WAS $2895. NOW
$2595
Queen City Ford
2302 Bellflower Bl. 596-2761

'66 FORD Galaxie XL. Auto., radio, heater, power steering. P/brakes. F/air. RUF-614 .....$1799
LAMERDIN PONTIAC
502 N. Long Beach Blvd.
Compton NE 9-6668

'65 FORD Cust. Sdn. AIR COND V-8, auto. trans. Lic.# SZU-861 THIS WEEKEND ONLY! $999
JIM SNOW FORD
7911 Alondra, Paramt. 634-2600

'65 FORD Custom 500 .....$985
4 door Sedan, V-8, automatic, R&H, power steering, FACTORY AIR COND. #DXJ-8004
MURPHY LINCOLN-MERCURY
1910 Lakewood Bl., L.B. 597-4121

'68 FORD CONVERTIBLE, XL 500. Loaded incl stereo, speed control, air, etc. 38,000 mi. Original list $5000+. Sacrifice $2695 (213) 438-3960

'65 FORD Ranchero V-8, pwr. str. auto. trans. #R62590 .....$1299
JIM SNOW FORD
7911 Alondra, Paramt. 634-2600

'65 FORD Fairlane 500 2-dr. hdtp. V-8, auto, R&H, pwr. str., fact. air, vinyl top. Xlnt. Orig. owner. GA 6-2379

'69 FORD Torino Cpe. R&H, automatic, power strg. 19,000 mi. Great shape. Dlr. 3401 E. Pac. Cst. Hwy., 592-3542

'61 FORD Hardtop, XL 500, console, bucket seats, etc. Red exterior, black vinyl int. 100,000 mi. $495. (213) 438-3960

'57 FORD 2 Dr. hdtp. Good motor auto. 4 new Goodyear Polyglass tires $200. 632-9030 after 5 p.m.

'65 FORD Galaxie 500 XL $650 Will take transp. car in part trade. 423-4917, 5153 Carson, L.B.

'61 FORD Galaxie, good cond. pwr. str. auto. 2 dr. $200 or best offer. 426-3126 after 5 p.m.

'54 FORD, 3 sud. Rural floor slats, chromed inside. Best offer. 439-2907

'57 FORD Fairlane 563. Radio, clock, auto. 4 new tires. Very nice car. $165. 435-2474.

'57 FORD Ranchero V-8 4 sud new eng. Must be seen. Best offer, possible trade. 438-2029.

'57 FORD dechromed, new paint, runs good. $300 or best offer. 867-2353

'67 FORD Galax. conv., pwr. cont., plus deluxe accessories, gorgeous car, 22,000 mi. 427-9747

'63 FORD Torino GT. Pwr str., buckets, console, air. Take over payments of $245. 633-9903.

'65 GALAXIE XL-500 Hdtop. Full pwr., air xlnt cond. 635-5410.

'66 FORD Galaxie XL, xtra sharp air, all extras 926-1602

'57 FORD 4-dr. Fairlane. Good cond., reasonable 833-0288.

'67 FORD Galaxie, V8, auto. Pwr str. R&H. Immac. $1850 926-9537.

'67 FORD Cobrajet 390 pwr. brks. & strg., air $1700. 6513 Orizaba Rd. B

'63 FORD Autom. Looks good. Ideal for school. $295. 863 8117

'61 FORD Galaxie 2-dr. hdtp., $125. Good trans. 864 7258

'61 FORD Econo Van, $695. Phone (714) 848 3939

'66 FORD Galaxie 500, 2 dr. hdtp. Perf. road. $875. (714) 892-9322.

'65 FORD Bronco, 15,000 actual miles $1650. 431-5223.

'55 FORD T-Bird eng. Good transp. $95. 431-9137; 596-2473

'65 FORD Gal. Hdtp. pwr str/brks. fac air. 390 eng. $1095. 714-893-3016

'60 FORD V8 stick o'drive. Runs & looks perfect $250. 634-0788

HOLIDAY RAMBLER
AUCTION PURCHASE
OF
Near new 1968 air conditioned factory warranted Vehs.

Country Sedan with dual facing rear seats. Power steering & brakes, luggage rack, cruisomatic, radio, heater, flawless.

Galaxie 500 4 door hardtop, power steering, Cruisomatic, etc.

Fairlane 500 sedan. Power steering, Cruisomatic, radio, etc.

Falcon Future 4 door sedan, power steering, Cruisomatic, radio.

Also one '65 Immaculately kept LTD Hardtop V8 Sport Coupe & one '66 Mustang V8 hardtop.

The prices are right because we bought them right.
HOLIDAY RAMBLER
1427 Long Beach Blvd. HE 6-9601

'70 Ford Maverick
Beaut. amber Glo w/black inter., 6 cyl., carpets, vinyl trim, radio, full wheel covers, dlx chrome, ext. trim, 14" tires, 2458 act. mi. '69 Lic. plates paid. #ZLA4651 .....$2068
15 OTHER NEW OSES TO CHOOSE FROM
SKYVIEW FORD
18403 Pioneer, Artesia UN 5-1266

'67 FORD Fplane 500 2-dr. hdtp. V-8, auto, pwr. str. FACTORY AIR. Fact. wty. #FGE913 .....$1699
SKYVIEW FORD
18403 Pioneer, Artesia UN 5-1266

'65 FORD Fa'rl. 2 dr. Hdtp. V-8, auto trans, pwr. str. Like RFS-600 .....$1399
JIM SNOW FORD
7911 Alondra, Paramt. 634-2600

Imperial 1945

'69 IMPERIAL $150 cash. 10365½ E. Broadway (rear apt.)

Mercury 1950

'67 MERCURY
"Montclair" 2-Dr. Hardtop, V-8, automatic trans., P.S. AIR CONDITIONED, R/H, WSW tires, extra nice. Lic. TZG238. WAS $2895. NOW
$2195
Queen City Ford
2302 Bellflower Bl. 596-2761

'67 MERCURY
"Cougar" 2-Dr. Hardtop, V-8, auto. trans., power steering, R/H WSW tires. A very stylish car. Motor #7S91C81176 WAS $2495, NOW
$1995
Queen City Ford
2302 Bellflower Bl. 596-2761

'65 MERC Cyclone GT, Pwr str., buckets, console, air. Take over payments of $245. 633-9903.

'65 MERC Cyclone 390 eng., V-8, auto. trans., pwr. str. 43,000 mi. $1225. 433-6030

'62 MERCURY Meteor V8. All pwr. Needs valve job, otherwise good cond. $325. 421-9017

'67 MERC. Montclair, 4 dr. hdtp. Full pwr. fact. air, yellow w/blk. vinyl roof. $1950. 831-5064

'65 MERCURY Parklane conv. fact. air., Full pwr., clean, 35,000 mi., priv. party $1400 (213) 433-4066

'62 MERC Montclair, full pwr. buckets, air seats, $350 631-7659

'53 MERC All pwr. New rear end. Good trans. car. $150. 597-2618

'55 MERCURY V-8. Floo shift. Runs good $145 Ph. 529-6713

'66 MERC. Orig. owner. Low mi. like new. 433-4479, 434-5177.

'63 MERC Montego fully equip., fact air. 714, 846-1058.

'58 MERCURY 2 dr Hdtp Turn-Pike cruiser $150. ME 3-1245.

'68 MERC 4 sud. Xlnt. trans. 425-9278

Mustang 1955

'68 MUSTANG GT 4 spd. $2350 or make offer 596-4796 - 434-2607.

Week-End Special
'67 Mustang $2195
Automatic transmission, Radio, Heater, Power steering, power brakes-disc, Air conditioning, Vinyl top. Lic. #VDJ-070
SUBURBAN PONTIAC
17639 Bellflower Blvd.
Bellflower Ph. 867-4151

'67 MUSTANG
"Fastback 2+2." V-8, automatic transmission, power steering, radio, heater. Low mileage and very sharp. Lic. UZV621. WAS $2495. NOW
$1795
Queen City Ford
2302 Bellflower Bl. 596-2761

'65 MUSTANG V-8, auto, pwr. str. Very clean, fact. wty. #VWM929 .....$2159
SKYVIEW FORD
18403 Pioneer, Artesia UN 5-1266

'69 MUST. Sal. Roof, V-8, auto. trans, full pwr. XIT-384 .....$2759
JIM SNOW FORD
7911 Alondra, Paramt. 634-2600

'65 MUSTANG GT 2-Dr. Hdtp. V-8, automatic, pwr. strg., R&H, Lasher Tach, WSW, 4-spd whls. (RHD-721). $1299. HE 2-3434, dlr.

'65 MUSTANG, GT, V-8, 4 sp. vinyl top, pwr. strg., R&H, disc. brakes, air Good Year Polyglass, best offer. GA 7-1586.

'66 MUSTANG V-8, Auto. whls. $1749
LAKEWOOD CHRYSLER
4919 Candlew'd #224?A ME 4-7530

'65 MUSTANG, New tires, air., Must sell. Going into service. $1550. ph. 925-3920

'67 MUSTANG HT V-8, R&H, pwr. strng., disc. brakes, air, 714-897-9452

'66 MUSTANG, 6 cyl. Newly rebilt trans. 2 new tires, $1175. 531-0972

'65 MUSTANG fastback good cond $1299. 427-2176

'69 MUSTANG, dark green, autom., R&H, xlnt. cond. 433-0242

'68 MUSTANG 4 spd. 12,000 mi. $2099 Herb Friedlander 431-2565

'69 MUSTANG, R&H. Excel. cond. Low miles. 597-4926

'65 MUSTANG 2+2, good shape, make offer. 431-3845, 430-9229

'66 MUSTANG Clean R&H air tape-stick $1,500 call 591-4192.

Mustangs
25 to Choose From
FROM $999
COUPES - FASTBACKS - V-8 - 6 cyl. AUTOMATICS - 3 SPEEDS - 4 SPEEDS - AIR CONDITIONING - ALL COLORS
JIM SNOW FORD
7911 Alondra, Paramt. 634-2600

'65 MUSTANG CPE.
6-cyl. Auto Trans. R/H. #PCV-218
WEEKEND SPECIAL
$999
JIM SNOW FORD
7911 Alondra, Paramt. 634-2600

'65 MUSTANG, 6 cyl. 3-speed, low mileage! #SZK242 .....$1259
SKYVIEW FORD
18403 Pioneer, Artesia UN 5-1266

'66 MUST. Cpe. Full pwr. Fact. air. Lic. #TAR-963 .....$1799
JIM SNOW FORD
7911 Alondra, Paramt. 634-2600

'65 MUSTANG 2+2 GT fastback. Hi-Perf. 289, 4 sp. Air cond. 33,00 mi. Owned since new by Ford mechanic. Make offer. 423-1141

'66 MUSTANG. 32,000 miles, 6 cyl. $1350. Can be seen 9 to 5 p.m. Chuchley's Car Wash, Los Alamitos.

'67 MUSTANG fastback. V8, 289. Auto, pwr str, pwr disc brks, R&H Excel. cond. $1975. GE 4-2267

'67 MUSTANG-V8 289 2 dr hdtp 25,000 mi pwr str, red ovals, stereo color bar alarm 865-8358

'66 MUSTANG Custom. $430 & take over paymts. GE 4-3263

'68 MUSTANG Fastback GT, fully equipt. Xnl. cond. Call 996-2465.

A-1
MACH-1
'69 Ford
Mustang Fastback
351 Cid V-8 eng. Auto. power steering AM/FM stereo radio, heater, F70 wsw tires, plus all of MACH 1 standard features. Only 13,000 miles on this one. Warranty book. Green body with black and gold stripes. Black interior. (ISG 4251. A LOT OF CAR FOR ONLY
$2999
MEL BURNS FORD
USED CAR DEPARTMENT
2055 Long Beach Blvd. 591-3315

'67 MUSTANG F-back 390 V-8 GT auto. pwr. str, brks. Interior & exterior decor grps. Wide ovals, console, FM radio, style steel whls. FACT AIR. fact. wty. #VEW676 .....$2699
SKYVIEW FORD
18403 Pioneer, Artesia UN 5-1266

'69 MUSTANG 6 cyl. auto. fact. warranty! #XT1927 .....$2399
SKYVIEW FORD
18403 Pioneer, Artesia UN 5-1266

'69 MUSTANG 2-dr. V-8, auto, pwr. str. fact. wty. #TSN543 .....$1799
SKYVIEW FORD
18403 Pioneer, Artesia UN 5-1266

'67 MUSTANG 289, pwr. strg., R&H, deluxe inter., black vinyl top. Orig. owner. 724 W. Wilmot. 866-3092

'65 MUSTANG V-8, xlnt. Has everything accept pwr. windows $1395. 431-7594.

'67 MUSTANG Fastback, Xlnt. cond., chrome wheels, wide ovals. Must sell, make offer. HA 9-8258

'65 MUSTANG $1500. Good cond. auto trans. stereo tape included. 4 TRACK. 433-5910

'67 MUSTANG G.T. 390 4 SPEED. EXTRAS. PH. 598-2243.

A-1
Too New To Be
Called Used
'69 Mustang
2+2 Fastback
Red body with black vinyl interior, rear sport deck, stick shift w/350 cid, 4 cylinder engine, radio, heater, wsw tires, only 1,700 miles on this one. "Smells new." (ZBY-163)
THIS WEEKEND
$2499
MEL BURNS FORD
USED CAR DEPARTMENT
2055 Long Beach Blvd. 591-3315

'65 MUSTANG
2 door Hardtop 6 cyl'nder 4 speed, radio, heater. AIR CONDITIONED $995
Queen City Ford
2302 Bellflower Bl. 596-2761

'67 MUST. Cpe. 6 cyl. auto/trans. A steal. #VEB-163 .....$1799
JIM SNOW FORD
7911 Alondra, Paramt. 634-2600



BRAND NEW 1969 LTD
2-Door Hardtop 390 2V-V8 engine, Cruise-o-matic, power steering, power disc brakes, radio, visibility group, deluxe seat belts, dual rear seat speakers, tinted glass, factory air conditioning, luxury trim. Ser. #9J62Y177305.
$3598.59
PLUS TAX & LIC.
QUEEN CITY FORD
2302 BELLFLOWER BL. 596-2761



NEW '69
Ser. #119779492
$1935.95 + Tax & Lic.

'68 VW "BUG" White w/ new red Int. R&H. Safety checked in our shop for trouble free driving. Compare. OPD369..... $1495

'63 VW "BUG" R&H. Polar white exterior. Safely checked in our shop for trouble free driving. Compare. UUW567..... $795

'67 VW "BUG" R&H. Brilliant red ext. Safety checked in our shop trouble free driving. TUK340.. $1295

'66 PONTIAC GTO Cpe. V-8, 4-speed. Beautiful metallic green, black int. No better buy TPR003... $1295

'65 VW "BUG" R&H. British racing green, cust. black int. A real beauty to see and drive. Compare. NME195..... $895

'62 FALCON Auto. trans., R&H. A real nice, extra clean! Complete engine overhaul in our shop. Runs like new! GUK169..... $695

SERVING YOU SINCE '52
LEE CARPENTER VOLKSWAGEN
2 Blocks West of Long Beach Blvd.
NE 8-0455 1150 E. COMPTON BLVD. NE 6-4551

LOOK
LAST CHANCE FOR BRAND NEW
'69 ROAD RUNNERS
CHOICE OF 9 — READY FOR DELIVERY
2-Door Coupe. 383 4V-V8, 4-speed trans., noise reduction package, special paint, etc. Road test one and see. Ser. No. RM21H9G292870.
$2848
WE ALSO HAVE 2 6-PACKS IN STOCK
LAKEWOOD CHRYSLER
IMPERIAL - CHRYSLER - PLYMOUTH
"NORTH SIDE LAKEWOOD CENTER"
4919 Candlewood at Clark Ave. ME 4-7530

GREAT
MOOTHART
CHRYSLER-PLYMOUTH
NEW & EXEC
1969
IMPERIAL
$5750
•
NEW 1969
CHRYSLER
TOWN & COUNTRY
6-PASS. WAGON
Full factory power equipment plus factory air conditioning.
SALE PRICE $4350
Serial #CO46 G9C-212102
GUY MOOTHART
CHRYSLER-PLYMOUTH
11122 Long Beach Blvd.
Compton NE 2-7171

FACTORY AUTHORIZED
SALE
ANNUAL CLEAN-UP OF
'69 DODGES
OVER 300 MODELS IN STOCK
SPECIAL FACTORY BONUSES
We have received extra cars from the factory with added incentives which we are passing on to you ... the buyer.
Absolutely the LOWEST PRICES OF THE YEAR
DURING OUR
60th ANNIVERSARY EVENT



NEW 1960 DART SWINGER
2-Dr. Hardtop. Standard transmission, heater, plus all the other factory equipment. Stock #9715.
$2187

Polara Station Wagon
383 2-bbl, automatic trans., power strg., radio, tinted glass, disc brakes, trailer tow package. Stock #9-165.
LIST $5232.65 DISCOUNT $ 925.70 SALE $4306.95

Monaco Station Wagon
Automatic trans., power strg., power brakes, tinted glass, air conditioning, radio. Stock #9-286.
LIST $6362.70 DISCOUNT $1167.20 SALE $5195.50

Coronet Super Bee
2-Door Hdtp. 4-Speed trans., power strg., tinted glass, radio, vinyl roof, vinyl interior. Stock #9-765.
LIST $3789.35 DISCOUNT $ 553.53 SALE $3235.82

Charger 2-Dr. Hardtop
Power steering & brakes, air conditioning, radio, disc brakes front, tinted glass, str. tps. Stock #9-69.
LIST $5034.50 DISCOUNT $ 746.40 SALE $4288.10

THE NAME YOU CAN TRUST
FOR OVER 1/2 CENTURY
OPEN 8 to 9 Mon. thru Fri. 9 to 6 Sat.
CLOSED SUNDAYS



340 E. Anaheim St., L.B., 437-8491, Ext. 56

NOW!
Oldsmobile
Year-End SALE!
DICK BROWNING
OLDSMOBILE
COME IN THIS WEEKEND!
OVER 150 NEW '69 OLDS . . .
ALL MODELS & COLORS AT
TERRIFIC YEAR-END SAVINGS!
PLAY OLDS' EXCITING MAGIC NUMBERS GAME!
GRAND PRIZE: $10,000 Cash
SECOND PRIZE: 1969 Toronado
Complete contest rules and list of other prizes on official entry blanks. Nothing to buy. Enter as often as you like in our showroom.
WAGONS GALORE!
SAVE BIG! CHOOSE FROM
20 BRAND NEW WAGONS . . .
You get tremendous savings on 2 & 3-seat Vista Cruisers & Cutlasses — all colors — all with FACTORY AIR CONDITIONING!
LOOK AT THESE FEW FINE EXAMPLES:
New '69 Cutlass V-8 Wagon
Automatic, power steering & brakes, whitewalls, radio w/rear speaker, air cond., tinted glass, etc. No. 677.
CLEARANCE SALE PRICE ..... $3695 plus tax & lic.
New '69 3-Seat Vista Cruiser
Factory air cond., tinted glass, elect. rear window, 2-way tailgate, turbo-hydramatic, disc brakes, power steering, whitewalls, radio & wheel discs. Stock No. 819.
CLEARANCE SALE PRICE ..... $4249 plus tax & lic.
DICK BROWNING
OLDSMOBILE
1227 LONG BEACH BLVD.
LONG BEACH HE 6-9621

SUBURBAN PONTIAC
IN BELLFLOWER
"Where Service Comes First"
MONEY SAVING
CLEAN-UP SALE GOING
ON NOW!
WHY WAIT FOR YEAR
END SAVINGS . . .
BUY NOW! AT YEAR-END
PRICES!!
ON ALL 1969 PONTIACS
NOW IS THE TIME
TO SAVE! SSS
GMAC OR BANK TERMS
ON ANY NEW OR USED CAR
WEEK-END SPECIALS
'67 PLYMOUTH SATELLITE
2-Door Hardtop. Automatic transmission, radio, heater, power steering, etc. Lic. UTW601. $1795
'66 CHEVROLET IMPALA
Hardtop Coupe. Automatic transmission, radio & heater, power steering & brakes, air conditioning, etc. Lic. SML532. $1595
'67 MUSTANG
Automatic transmission, radio, heater, power steering, power disc brakes, air conditioning, vinyl top, etc. Lic. UO5070. $2195
'65 CHEVROLET IMPALA
Hardtop Coupe. Automatic transmission, radio & heater, power steering, etc. Lic. PGD669. $1195
'66 OLDS DELTA '88'
4-Door, Radio and heater, power steering and brakes, air conditioning, power windows, etc. Lic. YFH968. $1995
'67 FORD FAIRLANE
4-Door, Automatic transmission, radio and heater, power steering, etc. Lic. UUU724 $1495
'65 DODGE CUSTOM 880
2-Door Hardtop. Automatic transmission, radio and heater, power steering and brakes, air conditioning. Lic. PCC850 $1395
'66 CHEVELLE EL CAMINO
3-Speed transmission, radio & heater, etc. Lic. U39291. $1295
USE THE HOTLINE FOR USED CARS 867-4151
SHOP SAVE SUBURBAN PONTIAC
MANY OTHER FINE VALUES TO SELECT FROM
In Bellflower
17639 Bellflower Blvd. TO 6-1725
2 Blocks South of Artesia Blvd.
Open Daily 'til 9, Sat. and Sun. 'til 6

RANCHO RAMBLER
"1969 SELL-OUT"
'69 RAMBLER
Proven economy and safety. Your best automotive value!
$1888
Ser. #7381



'69 JAVELIN
2-DOOR HARDTOP
$2588
Deluxe equipment including automatic transmission.
Ser. #1181



SAT. & SUN. SPECIALS ONLY
'62 FORD FAIRLANE 500
$398
4-Door, automatic transmission. Lic. YRB170.
'64 RAMBLER 330 2-DOOR SEDAN
$698
Automatic transmission, economy 6-cylinder engine. Lic. UEW669.
'65 BUICK CONVERTIBLE
$989
Automatic transmission, radio & heater, power steering & brakes. Lic. NQR343.
'66 VOLKSWAGEN 2-DOOR SEDAN
$1145
4-Speed transmission, radio & heater, etc. Lic. THH947.
'67 DATSUN STATION WAGON
$1189
4-Speed transmission, radio & heater, vinyl interior, etc. Lic. VZL000.
'66 CHEVY II NOVA 2-DR. HDTP.
$1369
V-8, automatic transmission, radio & heater, AIR CONDITIONING. Lic. RZM077.
'66 FORD MUSTANG CONVERTIBLE
$1089
Standard transmission, radio, heater. Lic. THE077.
'65 CORVETTE STINGRAY FASTBACK
$2369
V-8, automatic transmission, power windows, radio & heater, etc. Lic. QXJ254.
All Prices Plus Tax & License Are Valid Through Sunday, Aug. 3rd
RANCHO RAMBLER
2160 LONG BEACH BOULEVARD
LONG BEACH • Ph. 591-3341

A-1
Factory Air
'65 Mustang
"TUDOR HARDTOP LANDAU" sharp red body with white top, power steering, & power disc brakes, autom. trans., full length console, radio, heater, white side wall tires, tinted glass, extra nice thru out ROA-229
Only $1599
MEL BURNS FORD
USED CAR DEPARTMENT
2055 Long Beach Blvd. 591-3315

Week-End Special
'67 Ford 4-Dr. $1495
Fairlane. Automatic trans. R&H pwr. steering Lic. #UUU-724

SUBURBAN PONTIAC
17639 Bellflower Blvd.
Bellflower Ph. 867-4151
'67 FORD Gal. 500 2 dr. hdtp. R/H, auto/trans, pwr. str, V-8, fact/air, real low mileage. Guaranteed 100% #UDM-722 Blue Book $2105
OUR PRICE $1799

GEIS CHEVROLET
14925 Paramt Bl, Paramt 634-9014
'69 FORD 4-door sedan 350 V. A good transportation car. Lic. # GHZ-061 $259
FRI.-SAT.-SUN. ONLY
LAMERDIN PONTIAC
302 N. Long Beach Blvd.
Compton NE 9-6668
'68 FORD Gal. 500 2 dr. hdtp. V-8, pwr. str. FACTORY AIR. Like new! WEX026 $2299

SKYVIEW FORD
18403 Pioneer, Artesia UN 5-1266
'66 FORD 7 LITRE Gal. 500 2-dr., hdtp. 428 engine, pwr. str., brks, AIR COND. # RUG 933 $1599

SKYVIEW FORD
18403 Pioneer, Artesia UN 5-1266
'67 FORD Gal. Cpe. 1 of a kind. Well cared for. Full pwr. Fact. Air. # TZF-667 $2199

JIM SNOW FORD
7911 Alondra, Paramt 634-2600
'67 FORD Gal. "500" Sdn. Full pwr. fact/air. 3 to choose from $1799

JIM SNOW FORD
7911 Alondra, Paramt 634-2600
'62 FORD Fairl. Fact/air Sharp # VSP-458 $799

JIM SNOW FORD
7911 Alondra, Paramt 634-2600
'59 FORD Ranchero Lulc eng. & auto. trans. on rubber, chrome wheels, pwr seats, brks & str. 925-3115
OVER 100 Good and Pretty Good Used Cars 599-$1699.
ALLREDS USED CARS
8650 E. Firestone, Downey
'66 FORD 7 litre 4 speed, 428 engine, disc brakes, good cond., make offer. 714-JA 7-4957
'68 FORD Fairlane, Fastback, pwr. str., auto. trans., 19,000 mi. $2400. 425-5499 or 599-5909 aft. 5.
'62 FORD Galaxie, air, new brks. & carb. xlnt. cond. great buy at $595. 923-5239
'62 FORD Galaxie, 6 cyl, stick, bucket seats, $350. 437-6043 between 5-7:30 p.m.
'65 FORD conv. Galaxie 500 XL Excel. cond. 19 000 mi. Orig. owner. See to appreciate. GE 0-2374.
'63 FORD Galaxie, 8 cyl. 2-dr. auto. R&H, pwr. str. & brks. Inc. air-cond. Exc. w-nt. $1500. 433-7588
'65 FORD Galaxie 500 XL, 352 eng. 2 dr. hdtp. Bucket seats $965. 5612 N. Hershell, Lakewood.
'57 FORD, new motor, very good cond. $175. PO. 671-3954.
'67 FORD 2-dr. custom 6 cyl. xlnt. $250 or best offer. 433-9167.
'69 FORD Fairlane 4 dr. 6 cyl. stk shift $1995. 429-7031.
'56 FORD 2 dr. Sedan auto. Very clean. Must sell $37-1231.
'56 FORD rancho o V8 4 spd. new eng must be seen $1250 428-2029
'62 FORD Galaxie LS V8 stick shift. 1 owner. $250. 923-3558.
'64 FORD conv., excel. cond. $750 or best offer. 437-8560
'57 FORD 2 dr. auto. R&H. Very clean. $299. (714) 897-9913
'69 FORD LTD. 4,000 mi., loaded. $3995. Priv. party. 425-5591
'59 FORD, auto., pwr. str., $225. 531-1961 6740 Paramount Blvd. L.B.
'63 FORD Fairlane 500, 2 dr. hdtp. '67 Cobra eng. + extras. 591-3487.

A-1
Low Mileage
'67 Ford
FAIRLANE 500 TUDOR HDTP. Clean red body with black interior. FACTORY AIR CONDITIONING, power steering and brakes. Automatic trans. 289 CID V-8 engine, radio, heater, wsw tires. A real sportier inside and out (UVV-838)
ON SALE AT ONLY
$1999
MEL BURNS FORD
USED CAR DEPARTMENT
2055 Long Beach Blvd. 597-5315

'68 FORD
Sterling GTV 2-Door Hardtop, Fastback, V-8, automatic transmission, power steering & brakes, vinyl roof, floor mounted automatic transmission console. Str. No. 8K42F121165 WAS $2895. NOW
$2595

Queen City Ford
2302 Bellflower Bl. 596-2761
'66 FORD Galaxie XL. Auto., radio, heater, power steering. P/brakes. Fair. RUF-614 $1799
LAMERDIN PONTIAC
302 N. Long Beach Blvd.
Compton NE 9-6668
'65 FORD Cust. Sdn. AIR COND'D, auto. trans. Lic. # SZU-861 THIS WEEKEND ONLY! $999
JIM SNOW FORD
7911 Alondra, Paramt 634-2600
'65 FORD Custom 500 $985
4-door Sedan, V-8, automatic, R&H, power steering, FACTORY AIR COND. (OKJ-803).
MURPHY LINCOLN-MERCURY
1940 Lakewood Bl., L.B. 597-6321
'68 FORD Convertible, XL 700. Loaded incl stereo, speed control, air, etc. 28,000 mi. Original list $5600+. Sacrifice $2695 (213) 433-3550
'65 FORD Ranchero V-8, pwr. str. auto. trans. # R62590. $1999
JIM SNOW FORD
7911 Alondra, Paramt 634-2600
'65 FORD Fairlane 500 2-dr. hdtp. V-8, auto, R&H, pwr. str., fact. air, vinyl top. Xlnt. Orig. owner. GA-2-2329
'63 FORD Torino Cpe. R&H, automatic, power strg. 19,000 mi. Clean! $1995. Dlr. 3401 E. Pac. Cst. Hwy., 592-3542
'64 FORD Hardtop, XL 500, console, bucket seats, etc. Red exterior, black vinyl int. 100,000 mi. $695. (213) 438-3980
'57 FORD 2 Dr. hdtp. Good motor, auto. 4 new Goodyear Polyglas tires $300. 639-5090 after 5 p.m.
'63 FORD Galaxie 500 XL $656. Will take transp. car in part trade. 427-4942, 515[illegible] Carson, L.B.
'61 FORD, Galaxie, good cond. pwr. str. auto, 2 dr. $700 or best offer. 429-3120 after 4 p.m.
'64 FORD, 3 spd. Hurst floor shift, chromed inside. Best offer. 439-9407
'57 FORD Fairlane 500, Radio, clock, auto. 4 new tires. Very nice car. $165. 436-2474.
'57 FORD Ranchero V-8 4 spd new eng. Must be seen. Best offer, possible trade. 638-2028.
'57 FORD dechromed, new paint, runs good, $300 or best offer. 867-2553
'67 FORD Galax. conv. pwr. equip. Plus deluxe accessories, gorgeous car, 20,000 mi. 427-9947
'68 FORD Torino GT. Pwr str., buckets, console, air. Take over payments of $2450. 633-9909.
'65 GALAXIE XL-500 Hdtop. Full pwr. air xlnt cond. 633-9410.
'64 FORD Galaxie XL, xlnt. shape, air, all xtras 926-4062
'59 FORD 4-dr. Fairlane. Good cond., reasonable 828-0388.
'67 FORD Galaxie, V8, auto. Pwr str. R&H. Immac. $1900 OR 537-3537.
'67 FORD Galaxie 500 pwr. brks. & strg., air $1700. 6758 Orlando Rd. L.B
'60 FORD, Auto., Looks good, ideal for school. $395. 865-8117
'61 FORD Galaxie 2-dr. hdtp., $125. Good trans. 867-2758
'61 FORD Econo Van. $695 Phone (714) 845-3239
'64 FORD Galaxie 500, 2 dr. hdtp. Perf. cond. $875. (714) 892-9532.
'66 FORD Bronco, 16,000 actual miles $1650. 431-3763.
'55 FORD T-Bird eng. Good transp. $95. 431-9137; 596-6493
'65 FORD Gal. Hdtp. pwr str. brks. fac. air, 289 eng. $1095. 714 673-1016
'60 FORD V8 stick o'drive. Runs & looks perfect $250. 634-0786

HOLIDAY RAMBLER
AUCTION PURCHASE
OF
Near new 1968 air conditioned factory warranted V8s.
Country Sedan with dual facing rear seats. Power steering & brakes, luggage rack, cruisomatic, radio, heater, flawless.
Galaxie 500 4 door hardtop, power steering, Cruisomatic, etc.
Fairlane 500 sedan. Power steering, Cruisomatic, radio, etc.
Falcon Futura 4 door sedan, power steering, Cruisomatic, radio.
Also one '66 immaculately kept LTD Hardtop V8 Sport Coupe & one '66 Mustang V8 hardtop.
The prices are right because we bought them right.
HOLIDAY RAMBLER
1427 Long Beach Blvd. HE 6-9001

'70 Ford Maverick
Beaut. amber Glo w/black inter., 6 cyl., carpets, vinyl trim, radio, full whl. covers, alx chrome, ext. trim, 14" tires, 2458 act. mi. '69 L.C. plates, pkg. #ZLA6651 ...$2,295
15 OTHER NEW ONES TO CHOOSE FROM
SKYVIEW FORD
18403 Pioneer, Artesia UN 5-1266
'67 FORD Fplne 500 2 dr. hdtp. V-8, auto, pwr. str. FACTORY AIR, Fact. Mdy. #GEP13 ..... $1899
SKYVIEW FORD
18403 Pioneer, Artesia UN 5-1266
'65 FORD Fairl. 2 dr. Hdtp. V-8, auto trans, pwr. str, Lic# RFS-990 $1399
JIM SNOW FORD
7911 Alondra, Paramt 634-2600

Imperial 1945
'69 IMPERIAL $150 cash. 10367 E. Broadway (rear apt.)

Mercury 1950
'67 MERCURY
"Montclair" 2-Dr. Hardtop, V-8, automatic trans., P.S. AIR CONDITIONED, R/H, WSW tires, extra nice. Lic. TZG936, WAS $2495. NOW
$2195
Queen City Ford
2302 Bellflower Bl. 597-2761
'67 MERCURY
"Cougar" 2-Dr. Hardtop, V-8, auto. trans., power steering, R-H WSW tires, & very stylish car. Motor # 7F91C337170 WAS $2495, NOW
$1995
Queen City Ford
2302 Bellflower Bl. 596-2761
'65 MERC Cyclone 17pwr, fact. air, P[illegible] $1499.
JIM SNOW FORD
7911 Alondra, Paramt 634-2600
'63 MERC. Mont. 390, 2-dr. Breezeway Sedan. Autom., R&H, pwr. strn. & brks. Xlnt throughout. Beaut. car. $595. 436-5656 or 531-8163
'66 MERC. Cyclone 390 eng., V-8, autom. trans., pwr. str. 43,600 mi. $1225. 433-8030
'62 MERCURY Meteor V8. All pwr. Needs valve job, otherwise good cond. $325. 421-5047
'61 MERC. Monterey. 4 dr. hdtp. Full pwr, fact. air, yellow w/blk. vinyl roof. $1950. 831-5084
'65 MERCURY Parklane conv. fact. air., Full pwr., clean, 35,000 mi., priv. party $1350 (213) 455-4026
'62 MERC Monterey, full pwr, buckets seats R&H $325 637-2[illegible]
'53 MERC All pwr. New rear end. Good trans. car. $120. 591-2418
'55 MERCURY V-8, Floor shift. Runs good $145. PH. 599-5973.
'66 MERC. Orig. owner. Low mi. like new. 433-4479, 434-5477.
'63 MERC Monterey fully equip., fact air, 714, 846-1093.
'58 MERCURY 2 dr Hdtop Turn-Pike cruiser $150., ME 3 1245.
'63 MERC 4 spd. Xlnt. cond. 438-9278

Mustang 1955
'68 MUSTANG GT 4 spd. $2550 or make offer 596-4496 - 434-9907.

Week-End Special
'67 Mustang $2195
Automatic transmission, Radio, Heater, Power steering, power brakes-disc, Air conditioning, Vinyl top. Lic. #VOJ-079
SUBURBAN PONTIAC
17639 Bellflower Blvd.
Bellflower Ph. 867-4151
'67 MUSTANG
"Fastback 2+2." V-8, automatic transmission, power steering, radio, heater. Low mileage and very sharp. Lic. UZV421, WAS $2495. NOW
$1795
Queen City Ford
2302 Bellflower Bl. 596-2761
'68 MUSTANG V-8, auto, pwr. str. Very clean, fact. wtv. #VWM539 $2199
SKYVIEW FORD
18403 Pioneer, Artesia UN 5-1266
'69 MUST. Spl. Roof, V-8, auto. trans, full pwr. XIT-384 ...$2799
JIM SNOW FORD
7911 Alondra, Paramt 634-2600
'65 MUSTANG GT 2-Dr. Hdtp. V-8, automatic, pwr. strg., R&H, Landau top, WSW, sport whls. (RHD-721). $1399. HE 2-5424, dlr.
'66 MUSTANG, GT, V-8, 4 sp. vinyl top, pwr. strg., R&H, disc. brakes, air Good Year Polyglass, best offer. GA 7-1566.
'68 MUSTANG V-8, Spec. whls. $1749
LAKEWOOD CHRYSLER
4919 Candlewd #2249A ME 4-7530
'65 MUSTANG, New tires, air. Must sell. Going into service. $1550 ph. 925-3720
'67 MUSTANG HT V-8, R&H, pwr. strng., disc. brakes, air, 714-897-9463
'65 MUSTANG, 6 cyl. Newly rebilt trans, 2 new tires, $1175. 531-6972
'65 MUSTANG fastback good cond $12W. 422-2176
'68 MUSTANG, dark green, autom., R&H, xlnt. cond. 431-0242
'68 MUSTANG 4 spd. 12,000 mi. $2069 Herb Friedlander 431-2565
'68 MUSTANG, R&H. Excel. cond. Low miles. 597-4926
'65 MUSTANG 2+2, good shape, make offer. 435-3845, 430-9299
'66 MUSTANG Clean R&H air tape stick $1,400 call 591-4193.

MOOTHART
CHRYSLER-PLYMOUTH
NEW & EXEC
1969
IMPERIAL
$5750
•
NEW 1969
CHRYSLER
TOWN & COUNTRY
6-PASS. WAGON
Full factory power equipment plus factory air conditioning.
SALE PRICE $4350
Serial #CO46-G9C-212102
GUY MOOTHART
CHRYSLER-PLYMOUTH
1112 N. Long Beach Blvd.
Compton NE 2-2171

Mustangs
25 to Choose From
FROM $999
COUPES - FASTBACKS - V-8 - 6 CYL. AUTOMATICS - 3 SPEEDS - 4 SPEEDS - AIR CONDITIONING - ALL COLORS
JIM SNOW FORD
7911 Alondra, Paramt 634-2600
'65 MUSTANG CPE
Auto. Auto Trans. R H. #PCV 215
WEEKEND SPECIAL
$999
JIM SNOW FORD
7911 Alondra, Paramt 634-2600
'65 MUSTANG, 6 cyl. 3-speed, low mileage # SZK242 $1299
SKYVIEW FORD
18403 Pioneer, Artesia UN 5-1266
'65 MUST. Cpe. Full pwr. Fact. air. Lic. # TAR-963 $1299
JIM SNOW FORD
7911 Alondra, Paramt 634-2600
'65 MUSTANG 2+2 GT fastback. Hi-Perf. 289, 4 sp. Air cond. 33,00 mi. Owned since new by Ford mechanic. Make offer. 423-1181
'66 MUSTANG, 32,000 miles, 4 cyl. $1350. Can be seen 9 to 5 p.m. Chuckley's Car Wash, Los Alitos.
'67 MUSTANG fastback, V8, 289, Auto, pwr str, pwr disc brks, R&H. Excel. cond. $1895. GE 4-2261.
'67 MUSTANG-V8 289 2 dr. hdtp 25,000 mi pwr str, red gvals, stereo color bar alarm $95-$998
'66 MUSTANG Custom, $400 & take over payms. GE 4-3069
'68 MUSTANG Fastback GT, fully equipt. xlnt. cond. Call 920 2465

LOOK
LAST CHANCE FOR BRAND NEW
'69 ROAD RUNNERS
CHOICE OF 9 — READY FOR DELIVERY
2-Door Coupe, 383 4V-V8, 4-speed trans., noise reduction package, special paint, etc. Road test one and see. Ser. No. RM21H9G292870.
$2848
WE ALSO HAVE 2 6-PACKS IN STOCK
LAKEWOOD CHRYSLER
IMPERIAL - CHRYSLER - PLYMOUTH
"NORTH SIDE LAKEWOOD CENTER"
4919 Candlewood at Clark Ave. ME 4-7530

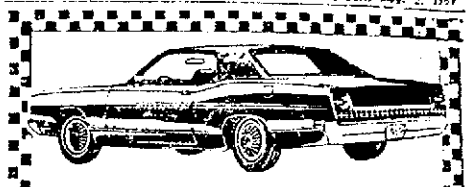
FACTORY AUTHORIZED
SALE
ANNUAL CLEAN-UP OF
'69 DODGES
OVER 300 MODELS IN STOCK
SPECIAL FACTORY BONUSES
We have received extra cars from the factory with added incentives which we are passing on to you . . . the buyer.
Absolutely the LOWEST PRICES OF THE YEAR
DURING OUR
60th ANNIVERSARY EVENT

NEW 1960 DART SWINGER
2-Dr. Hardtop. Standard transmission, heater, plus all the other factory equipment. Stock #9715.
$2187
Polara Station Wagon
383 2 bbl., automatic trans., power strg., radio, tinted glass, disc brakes, trailer tow package. Stock #9-165.
LIST $5232.65
DISCOUNT $ 925.70
SALE $4306.95
Monaco Station Wagon
Automatic trans., power strg., power brakes, tinted glass, air conditioning, radio. Stock #9-286.
LIST $6362.70
DISCOUNT $1167.20
SALE $5195.50
Coronet Super Bee
2-Door Hdtp 4-Speed trans., power strg., tinted glass, radio, vinyl roof, vinyl interior. Stock #9-765.
LIST $3789.35
DISCOUNT $ 553.53
SALE $3235.82
Charger 2-Dr. Hardtop
Power steering & brakes, air conditioning, radio, disc brakes front, tinted glass, str. tps. Stock #9-69.
LIST $5034.50
DISCOUNT $ 746.40
SALE $4288.10
THE NAME YOU CAN TRUST
FOR OVER 1/2 CENTURY
OPEN 8 to 9 Mon. thru Fri.
9 to 6 Sat.
CLOSED SUNDAYS


340 E. Anaheim St., L.B., 437-6491, Ext. 56

A-1
MACH-1
'69 Ford
Mustang Fastback
351 CID V-8 eng. Auto. power steering, AM-FM stereo radio, heater, F70 wide tires, one of only 4 V-8-1 standard features. Only 13,000 miles on this one. Warranty book. Green body with black and gold stripes. Buy this one and SAVE $$$. A LOT OF CAR FOR ONLY
$2999
MEL BURNS FORD
USED CAR DEPARTMENT
2055 Long Beach Blvd. 597-5315
'67 MUSTANG Fastback 390 V-8 GT Auto. pwr. str. brks. Interior & exterior decor group. Wide ovals, console, AM radio, style steel whls. FACT. AIR. Tach. wtv. #VEW336 $2549
SKYVIEW FORD
18403 Pioneer, Artesia UN 5-1266
'69 MUSTANG, 6 cyl. auto. fact. warranty. #XT1327 $2399
SKYVIEW FORD
18403 Pioneer, Artesia UN 5-1266
'67 MUSTANG 2-dr. V-8, auto. pwr. str. fact. wtv. # 15A562 ...$1799
SKYVIEW FORD
18403 Pioneer, Artesia UN 5-1266
'67 MUSTANG 390, pwr. strn., R&H, deluxe int., Black vinyl top. Orig. owner, 22k W. Will sell. 594-4012
'65 MUSTANG V-8, xlnt. has extra-strong accept pwr windows. $1350. 431-7564.
'67 MUSTANG Fastback, Xlnt. cond., chrome wheels, wire mchs. Must sell, make offer. HA 9 8265
'65 MUSTANG $1750. Good cond. auto trans, stereo tape included. 4 TRACK. 433-5910
'67 MUSTANG G.T. 390 4-SPEED. EXTRAS. PH. 558-2265.

A-1
Too New To Be
Called Used
'69 Mustang
2+2 Fastback
Red body with black vinyl interior, rear spoiler, stock 351 4 bbl. cid. 6 cylinder engine, radio, heater, w.w. tires, only 7,700 miles on this one. Smells new. (ZBY-169)
THIS WEEKEND
$2499
MEL BURNS FORD
USED CAR DEPARTMENT
2055 Long Beach Blvd. 597-5315
'65 MUSTANG
2 door Hardtop 6 cylinder 4 speed, radio, heater, AIR CONDITIONING #ON5585
$995
Queen City Ford
2302 Bellflower Bl. 596-2761
'67 MUST. Conv. 6 cyl. auto trans. & steer. #VEE-163 $1799
JIM SNOW FORD
7911 Alondra, Paramt 634-2600


BRAND NEW 1969 LTD
2-Door Hardtop 390 2V V-8 engine, Cruise-O-matic, power steering, power disc brakes, radio, visibility group, deluxe seat belts, dual rear seat speakers, tinted glass, factory air conditioning, factory trim. Ser. #9162Y177305.
$3598.59
PLUS TAX & LIC.
QUEEN CITY FORD
2302 BELLFLOWER BL. 596-2761

NEW '69

$1935.95
Ser. #119779492 + Tax & Lic.

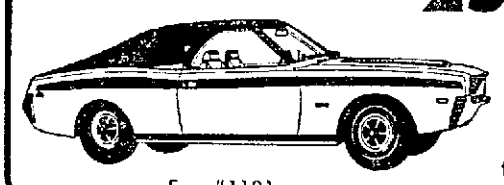
'68 VW "BUG" White w/ new red int. R&H. Safety checked in our shop for trouble free driving. Compare. OPD369. $1495
'63 VW "BUG" R&H. Polar white exterior. Safely checked in our shop for trouble free driving. Compare. UUW567. $795
'67 VW "BUG" R&H. Brilliant red ext. Safely checked in our shop trouble free driving. TUK340.. $1295
'66 PONTIAC GTO Cpe. V-8, 4-speed. Beautiful metallic green, black int. No better buy TPR003... $1295
'65 VW "BUG" R&H. British racing green, cust. black int. A real beauty to see and drive. Compare. NMF195. $895
'62 FALCON Auto. trans., R&H. A real nice, extra clean! Complete engine overhaul in our shop. Runs like new! GUK169. $695

SERVING YOU SINCE '52
LEE CARPENTER VOLKSWAGEN
2 Blocks West of Long Beach Blvd.
NE 8-0455 1150 E. COMPTON BLVD. NE 6-4551

NOW!
Oldsmobile
Year-End SALE!
DICK BROWNING
OLDSMOBILE
COME IN THIS WEEKEND!
OVER 150 NEW '69 OLDS . . .
ALL MODELS & COLORS AT
TERRIFIC YEAR-END SAVINGS!
PLAY OLDS' EXCITING MAGIC NUMBERS GAME!
GRAND PRIZE: $10,000 Cash
SECOND PRIZE: 1969 Toronado
Complete contest rules and list of other prizes on official entry blanks. Nothing to buy. Enter as often as you like in our showroom.
WAGONS GALORE!
SAVE BIG! CHOOSE FROM
20 BRAND NEW WAGONS . . .
You get tremendous savings on 2 & 3 seat Vista Cruisers & Cutlasses — all colors — all with FACTORY AIR CONDITIONING!
LOOK AT THESE FEW FINE EXAMPLES:
New '69 Cutlass V-8 Wagon
Automatic, power steering & brakes, whitewalls, radio w/rear speaker, air cond., tinted glass, etc. No. 677.
CLEARANCE SALE PRICE ..... $3695 plus tax & lic.
New '69 3-Seat Vista Cruiser
Factory air cond., tinted glass, elect. rear window, 2-way tailgate, turbo-hydramatic, disc brakes, power steering, whitewalls, radio & wheel discs. Stock No. 819.
CLEARANCE SALE PRICE ..... $4249 plus tax & lic.
DICK BROWNING
OLDSMOBILE
1227 LONG BEACH BLVD.
LONG BEACH HE 6-9621

SUBURBAN PONTIAC
IN BELLFLOWER
Where Service Comes First
MONEY SAVING
CLEAN-UP SALE GOING
ON NOW!
WHY WAIT FOR YEAR
END SAVINGS . . .
BUY NOW! AT YEAR-END
PRICES!!
ON ALL 1969 PONTIACS
NOW IS THE TIME
TO SAVE! $$$
GMAC OR BANK TERMS
ON ANY NEW OR USED CAR
WEEK-END SPECIALS
'67 PLYMOUTH SATELLITE
2-Door Hardtop. Automatic transmission, radio, heater, power steering, etc. Lic. UTW601. $1795
'66 CHEVROLET IMPALA
Hardtop Coupe. Automatic transmission, radio & heater, power steering & brakes, air conditioning, etc. Lic. SML532. $1595
'67 MUSTANG
Automatic transmission, radio, heater, power steering, power disc brakes, air conditioning, vinyl top, etc. Lic. UOJ070. $2195
'65 CHEVROLET IMPALA
Hardtop Coupe. Automatic transmission, radio & heater, power steering, etc. Lic. PGD689. $1195
'66 OLDS DELTA '88'
4-Door. Radio and heater, power steering and brakes, air conditioning, power windows, etc. Lic. YFH968. $1995
'67 FORD FAIRLANE
4-Door. Automatic transmission, radio and heater, power steering, etc. Lic. UUU724 $1495
'65 DODGE CUSTOM 889
2-Door Hardtop. Automatic transmission, radio and heater, power steering and brakes, air conditioning. Lic. PCC850 $1395
'66 CHEVELLE EL CAMINO
3-Speed transmission, radio & heater, etc. Lic. U39291. $1295
USE THE HOTLINE FOR USED CARS 867-4151
SHOP SAVE
MANY OTHER FINE VALUES TO SELECT FROM
SUBURBAN PONTIAC
In Bellflower
17639 Bellflower Blvd. TO 6-1725
2 Blocks South of Artesia Blvd.
Open Daily 'til 9, Sat. and Sun. 'til 6.

RANCHO RAMBLER
"1969 SELL-OUT"
'69 RAMBLER
Proven economy and safety. Your best automotive value!

$1888
Ser. #7381
'69 JAVELIN
2-DOOR HARDTOP
$2588

Deluxe equipment including automatic transmission.
Ser. #1181
SAT. & SUN. SPECIALS ONLY
'62 FORD FAIRLANE 500
$398
4-Door, automatic transmission, Lic. YRB170.
'64 RAMBLER 330 2-DOOR SEDAN
$698
Automatic transmission, economy 6-cylinder engine. Lic. UEW689.
'65 BUICK CONVERTIBLE
$989
Automatic transmission, radio & heater, power steering & brakes. Lic. NQR343.
'66 VOLKSWAGEN 2-DOOR SEDAN
$1145
4-Speed transmission, radio & heater, etc. Lic. 7HH947.
'67 DATSUN STATION WAGON
$1189
4-Speed transmission, radio & heater, vinyl interior, etc. Lic. YZL000.
'66 CHEVY II NOVA 2-DR. HDTP.
$1369
V-8, automatic transmission, radio & heater, AIR CONDITIONING. Lic. RZM022.
'66 FORD MUSTANG CONVERTIBLE
$1089
Standard transmission, radio, heater. Lic. THE077.
'65 CORVETTE STINGRAY FASTBACK
$2369
V-8, automatic transmission, power windows, radio & heater, etc. Lic. OXJ254.
All Prices Plus Tax & License Are Valid Through Sunday, Aug. 3rd
RANCHO RAMBLER
2160 LONG BEACH BOULEVARD
LONG BEACH • Ph. 591-3341

AUTOS FOR SALE

Mustang 1955

'55 MUST Cpe. 4 spd. Pwr. str. vibrosonic, 1 owner. Bal. new car warranty. #X1V-316 ..... $2399
JIM SNOW FORD
7911 Alondra, Param't 634-2600

Oldsmobile 1960

—A-1—
Best Buy
'66 Olds F-85
Holiday Sport Sedan
factory air conditioning. Automatic trans., power steering & brakes, radio, power antennae, heater, wsw tires, power seat & windows, dark green body, like new interior. (SJK-603).
BLUE BOOK PRICE $1,860
ON SALE THIS WEEKEND FOR ONLY
$1699
MEL BURNS FORD
USED CAR DEPARTMENT
2035 Long Beach Blvd. 591-3315

"SPORTSMAN"
That's what everyone will be calling you when they see you riding by in this beautiful '64 STARFIRE by Olds. And just look at the extras! FACTORY AIR COND., elec. tric windows, power steering & brakes and many, many other goodies. OWK108. Believe it or not only . . .
$990
Price Good Thru Aug. 3
DICK BROWNING OLDSMOBILE
1069 L.B. Blvd., L.B. HE 6-9624

Week-End Special
'66 Olds "—" $1995
Delta 4-dr., radio & heater, pwr. steering, pwr. brakes, Air cond. Pwr. window etc. Lic. #YFH-968.
SUBURBAN PONTIAC
Bellflower Ph. 867-4151

'65 OLDS 88 2 dr. hdtp. JETSTAR 1 model incl. all vinyl int. & buc-kets, w/center console, pwr. str., auto/trans., FACTAIR 100% guaranteed #NWF-951 Blue Book $1620
OUR PRICE $1399
GEIS CHEVROLET
14925 Param't Bl Param't 634-9014

'68 OLDS $2686
CUTLASS CUSTOM SUPREME hdtp. Coupe, fully equipped. Automatic R&H, Pwr. str., brakes & windows, Landau top, FACTORY AIR COND. Local 1 owner. Less than 13,000 orig. miles. Fact. warr. transferable. [XCG-615].
MURPHY LINCOLN-MERCURY
1940 Lakewood Bl., L.B. 597-4321

'62 Olds $299
GMF907. All cars clearly priced, call now. 432-8914.
Harbor Auto Liquidators

APPROX. 100 OLDS
to choose from
Dick Browning Olds
1090 L.B. Blvd., L.B. HE 6-9624

'65 OLDS 442, 4 speed, low mileage and '69 Cutlass auto trans. & factory air. Both original & private owners. See at 2838 Spring St., L.B. 426-3594 or eve. & wkends 826-0576

'65 OLDS Delta 88 Cpe. Full power, FACT. AIR, AM-FM radio. $997 exceptionally clean. #OUX-915 Complete financing avail. ME 3-7531
BELLFLOWER AUTO STORAGE

'65 OLDS Delmont Cpe. 9,000 miles. R&H, auto. trans., power. Sharp! $2599. Dlr. 3431 E. Pac. Cst. Hwy. 557-3512

'66 OLDS Delta sdn. fact. air, full pwr., Looks & drives like new. $1695. Sickness must sell! 431-7032

'65 OLDS 4-dr hdtp, fact air, full pwr, 6900 E. Spring, 429-2411 ask for Russ Phillips

'55 OLDS 2 dr hdtp auto. pwr. str & brks. gd. shape $200 433-0271

'65 OLDS Cutlass 442, mint cond. $1495. 714—846-0424, 523-9357.

'67 OLDS Cut. spt cpe, wholesale, pwr, air, Sharp 433-8577

'66 OLDS Toronado. Full pwr., Gold w/blk. int. $2100. 634-7339.

'63 OLDS F-85 4-dr. Perf. cond., $525. 1290 Atlantic. 591-2872

'65 OLDS 98 LS R & H, air, pwr str & brks $1495. Pvt sty. NE 8-0057

AUTOS FOR SALE

Oldsmobile 1960

"King of the Road"
This phrase best describes this 1967 TORONADO DELUXE by Oldsmobile. Equipped with the popular front-wheel drive, FACTORY AIR COND., power steering & brakes, vinyl roof, V-8, automatic, electric windows & seats, clock, radio & heater, tinted glass, white-walls, factory deluxe wheel covers. VDW-370. A locally owned, low mileage, immaculate luxury sports car for the low, low price of . . .
$3190
Price Good Thru Aug. 3
DICK BROWNING OLDSMOBILE
1090 L.B. Blvd., L.B. HE 6-9624

'52 OLDS Tidla tuck n roll Invmac $175. 428-5297

Plymouth 1965

'67 Plymouth $2885
THIS SPORT FURY is like new. Dark blue finish & black vinyl top with full vinyl interior is spotless. AM-FM, R&H power steering power brakes FACTORY AIR. Carries balance of factory warranty. SPECIAL THIS WEEKEND. WDL-966
Verne HOLMES Dodge
35th & Atlantic, L.B. 426-7131

'64 PLY. Spt. Fury. AIR $1088
LAKEWOOD CHRYSLER
4919 Candlewd QNS539 ME 4-7530

'68 PLY. R'Runner, V-8, R&H $2278
LAKEWOOD CHRYSLER
4919 Candlewd XJK183 ME 4-7530

'64 PLYM. Belvedere 2-dr. hdtop. R&H, pwr. steering, auto trans., low mileage, clean. 868-7264

'58 PLYM. Belvedere. R&H, pwr. str., orig. own. Minor repairs $175. 598-5565

'67 PLYMOUTH Fury III, 4 dr. sedan. Loaded, just like new. $6,000 miles. $1795. GA 3-3716.

1967 PLYM. Fury 3, 4-dr. hdtp. Air, pwr. $1750. 634-0039

'63 PLYMOUTH GTX. 440, 4 spd. blue w/blk. int. $2800. 634-6975

'58 PLYMOUTH 2 dr. 6 cyl. auto., pwr. str. needs work. 597-5750

'69 PLYMOUTH Roadrunner. 3000 miles. Clean. Must sell. 428-4723.

'59 PLYM. 6 cyl. stick. good condition. 439-0309

AUTOS FOR SALE

Plymouth 1965

PLYMOUTH
BRAND NEW '69
SPORT FURYS
CHOICE OF 3
All equipped w/V-8, auto. trans., power str., brks., wind. & seats, AIR COND., stereo tape, vinyl roofs, WW tires, etc. These cars were ordered in error. We're passing the savings on to you. SELLING AT EXACT FACTORY INVOICE.
$4039
Orig. fact. sticker $5025.90
Ser. #PH23G9D261841
Ser. #PH23G9D252485
Ser. #PH23G9D261844
LAKEWOOD CHRYSLER
4919 Candlewood St. ME 4-7530

'66 PLYMOUTH
"Barracuda" Fastback, V-8, automatic trans., power steering, radio & heater, fold down rear seat, all vinyl bucket seats, carpeted inside. Ready-to-go! Lic. RUJ 389. WAS $1795. Now
$1595
Queen City Ford
2302 Bellflower Bl. 596-2761

'65 PLY. Spt. Fury. F/wr. Xlnt. unused mileage. FTT-384 ..... $899
JIM SNOW FORD
7911 Alondra, Param't. 634-2600

'69 PLY. Spt. Satel. Sta. $2688
LAKEWOOD CHRYSLER
4919 Candlewd XIV412 ME 4-7530

'63 PLY. GTX hdtp. big V-8 ..... $2348
LAKEWOOD CHRYSLER
4919 Candlewd VWU314 ME 4-7530

'63 PLY. Fury III hdtp $2288
LAKEWOOD CHRYSLER
4919 Candlewd VWX872 ME 4-7530

'65 PLY. Sat. Fury. Sharp $1888
LAKEWOOD CHRYSLER
4919 Candlew'd RHH733 ME 4-7530

'67 PLYM. Satellite, air cond. R&H, buckets, vinyl top, 9,400 mi. 1st owner. $2400. 864-3243

'66 PLYMOUTH Barracuda V-8, auto. Must sell, $785 or offer. 598-1105

'59 PLYMOUTH Auto. 4 dr., 8 cyl. xlnt. cond. $275. 729 Daisy Ave.

'60 PLYM. Good condition. $150. 434-7072.

'64 PLYM (FURY) 2 Dr. hdtp. (Stick) $695 Flrm 634-6564.

AUTOS FOR SALE

Plymouth 1965

PLYMOUTHS
'69 DEMOS
SPORT FURY
H.T. COUPES
CHOICE OF 8
Loaded w/exclusive Chrysler-Plymouth options. Example: Stk. #3057. AIR COND., stereo tape deck, power str., brks., windows & seat, AM-FM radio, tilt str. wheel, tinted glass.
LAKEWOOD CHRYSLER
4919 Candlewood St. ME 4-7530

Week-End Special
'67 Plymouth 2-Dr. $1795
Satellite. Automatic trans., Radio, Heater, Power steering. Lice. # VTW-681
SUBURBAN PONTIAC
17639 Bellflower Blvd.
Bellflower Ph. 867-4151

'68 PLYM. Pel. Cue. AIR $2248
LAKEWOOD CHRYSLER
4919 Candlew'd WWT 463 ME 4-7530

Pontiac 1970

'64 PONTIAC hardtop coupe ventura trim, black & silver, w/black int. V-8, auto. air/cond., power steering & brakes, 1 owner, 591-4283.

'63 PONTIAC Bonneville, 4-dr. sedan. R&H, wsw. air cond. A clean low mi. car. ME 3-5564

'63 PONT. 2 dr. LeMans, full pwr., tilt wh., FM, 56,000 mi. $595 firm. 3401 E. Pac Cst. Hwy., 597-3512.

'62 PONT Grand Prix, good cond. Assume pymts. $34 mo. (213) 475-3548.

'57 PONT 389 cu. in 5 spd hydra, 4 bbl carb. Must sell $200 or best offer 631-3716.

'63 PONT. Gr. Prix, Real nice. Needs eng. work. $325. (714) 692-5288

'65 PONT. GTO 4 spd. Amer. mags, lane. Clean $1700. 425-6765

1955 PONTIAC 2 dr., 42,000 mi. Orig. owner, $225. HA 9-6446.

'56 PONTIAC 4-dr., orig. owner, good cond., $240, GE 1-4262.

'62 PONTIAC Grand Prix fcc. air full pwr. Xlnt cond. HA 1-6829.

'65 PONT. GTO 389. New trans, clutch & muffler, $1500. 433-9904

AUTOS FOR SALE

Pontiac 1970

Week-End Special
'66 Pontiac $1895
Grand Prix, Radio, Heater, power steering, power brakes, Air conditioning, vinyl top. Lic. #3CC-499
SUBURBAN PONTIAC
17639 Bellflower Blvd.
Bellflower Ph. 867-4151

Week-End Special
'65 Pont. Lemans $1195
Automatic transmission, Radio, Heater, Power steering, Power Brakes, etc. Lic. #MHG-681
SUBURBAN PONTIAC
17639 Bellflower Blvd.
Bellflower Ph. 867-4151

'66 PONT. Convert. Cpe. Power strg. & brakes, WW tires, R&H. (SZN976). A REAL CLEAN CAR AT ONLY $1175
GIBSON STORAGE & SALES
933 E. Anaheim St. 432-1906

'67 pont. sta.p. loaded. Inch. Part. Air. #TUP-810 ..... $2459
JIM SNOW FORD
7911 Alondra, Param't 634-2600

'60 PONTIAC Bonne. 2-dr. hdtp. pwr str. brks. AIR COND. Excel. Condition $399 full price. Call GORDON ME 4-5507 dlr.

'64 PONTIAC Grand Prix. Pwr. steering, pwr. brakes & seats, air cond. Excellent cond. Nearly new tires. 633-9539

1959 PONT. 2-dr., Catalina coupe, radio, trans., new tires & brakes, 575 as is. 597-2762

'64 PONTIAC Grand Prix, white. Good cond. Needs paint job, $800. Call 426-5495 all. 5:30 p.m.

'67 GTO full power $1999 Herb Fried-lander 431-2566

'67 PONTIAC C.J.O. Air, auto. trans., pwr. str. Clean. 833-2674

'67 PONTIAC Grand Prix Conv. Low mi. $1800. 423-4455

'60 PONT. Bonneville, 2-dr. hardtop. Runs Good. $250. 921-7585

'59 PONT. 2 dr. good cond. V-8, auto. 714-828-2209 Mrs. Abington

'61 PONT. 2 dr. hdtp., pwr. str. & brks. Air or trade. 631-3354.

AUTOS FOR SALE

Pontiac 1970

'69 PONTIAC Catalina 2 door hdtp V-8. Automatic, power steering, FACTORY AIR CONDITIONING. Viv. La Mans, forest green with contrasting white vinyl interior, black landau top. LESS THAN 12,000 MILES. WSL-350 AV. BLUE BOOK RETAIL $3330
OUR FULL PRICE $3195
PLUS TAX & LICENSE
LAKEWOOD MOTORS
VOLKSWAGEN
5915 SOUTH ST. AT WOODRUFF
LAKEWOOD DUTCH VILLAGE
TO 6-0741

'65 PONT. GTO 2 dr. hdtp. R/H, 4 spd. trans, a real nice car w/brand new 4 spd. #PJX-027 Blue Book $1535
OUR PRICE $1399
GEIS CHEVROLET
14925 Param't Bl. Param't 634-9014

'67 PONT. Gr. Prix. Full pwr. FACT. AIR. +PE5828. A real steal at only $493
Complete financing available
ME 3-7531
BELLFLOWER AUTO STORAGE

'63 PONTIAC 2-dr. V-8, auto, pwr. steering, clean!, has bucket seats etc. #GOL431 ..... $799
SKYVIEW FORD
18303 Pioneer, Artesia UN 5-1266

'67 PONT. Brougham Sdn. 20m. Disc. brakes, every extra. T&T wheel, tilt, w/tops. (UJV370). $2599. OSBORN'S, 20th & CHERRY.

'60 PONT. Bonne. hdtp. AIR $568
LAKEWOOD CHRYSLER
4919 Cand'w'd QID 938 ME 4-7530

'63 PONT. Grand Prix. Good cond. 2 new tires, shocks & batt. Owner drafted. $900. 438-5716.

'65 PONT. GTO, new parts, cam, headers, low mi. $1400., Tom, 431-3348.

'64 PONT. GTO. 389. Stick, new tires, 760 dual feed, hi-riser, positraction. Chrome rims. 430-3018

'62 PONTIAC conv. auto. pwr. steering & brakes gd. top. $395. Call 433-0271.

'65 PONT. Tempest, coupe, V-8, auto., pwr. strg., clean, sacrifice 1st $800 takes. 431-3197.

'64 PONT. Grand Prix. New tires. Good cond. $1050. 598-2125.

'55 PONT—2 Dr. Needs repair or for parts. 423-4118

AUTOS FOR SALE

Pontiac 1970

"HAVE A HEART!"
That's what the girls will say when they ask you for a ride in your gorgeous '67 LE MANS Hardtop Coupe by Pontiac. Finished in gleaming GOLD MIST & loaded with equipment including automatic trans., power steering, V-8, tinted glass, WSW, etc. etc. TUZ140. You'll be the envy of the block! See it! Try it! Buy it!
$2090
Price Good Thru Aug. 3
DICK BROWNING OLDSMOBILE
1099 L.B. Blvd., L.B. HE 6-9624

'65 PONTIAC GTO. Auto. radio, heater, power steering P/brakes. SZM-359 ..... $1549
FRI.-SAT.-SUN. ONLY
LAMERDIN PONTIAC
302 N. Long Beach Blvd.
Compton NE 9-6668

'65 PONTIAC Catalina 4-dr sedan V-8 R&H, pwr strg. Bought to settle estate, low mileage, the perfect family car. $1550. HE 7-4433.

'67 PONT Le Mans V8 autom deluxe int. Tinted glass, pwr str 2 Dr. Std/bks. Excel cond. Make offer. Priv. party 862-1381.

PICK A WINNER

'62 FALCON
Squire Wagon. (HMA772) $395

'62 FALCON
2-Door. (1ZC520) $395

'62 PONTIAC
Wagon. (1ZF877) $445

'63 CHEVROLET
Wagon. Air conditioning. (HZL985) $495

'64 DODGE
Dart 2-Door. (ZHD385) $595

'63 GALAXIE
2-Door Hardtop. (HZK264) $695

'64 CHEVROLET
Impala 4 Door Hardtop. (JAU184) $695

'65 FAIRLANE
4-Door. (UHP486) $995

'66 FALCON
2-Door. (SLA339) $995

PACIFIC FORD
Auto Sales, Inc.
Transportation Lot
CARSON at CHERRY AVE.
427-9827, Ext. 265

AUTOS FOR SALE

Pontiac 1970

'68 PONTIAC
Tempest V-8, Hardtop, P/S, V-8 eng., auto. trans., radio, heater, W/S, Lic. WAJ842. WAS $2695. NOW . . .
$2595
Queen City Ford
2302 Bellflower Bl. 596-2761

Rambler 1975

'69 REBEL SST V8
Hardtop sport coupe. Power steering. Shift command. Vinyl roof. Radio. Reclining seats, factory parts & labor warranty. Big buy.
HOLIDAY RAMBLER
1427 Long Beach Blvd. HE 6-9001

AUTOS FOR SALE

Rambler 1975

TWO PASSENGER PERSONAL CAR
American Motors top of the line 390 V8 sport coupe. Air conditioned, power disc brakes & steering, console shift command, wire wheel covers, wide oval polyester tires, tape player, radio, reclining all leather seats, driven a few miles, never registered. New car parts & labor warranty. Save a full years depreciation.
HOLIDAY RAMBLER
1427 Long Beach Blvd. HE 6-9001

'65 RAMBLER Classic 770, very good cond. 1973 Daisy. LB 591-5926.

'59 RAMBLER. Excellent transportation, cuts needed D.A.C. $199 Call 434-5727 dlr.

LAKEWOOD CHRYSLER

'65 CHEVROLET $1088
2-Door. AIR CONDITIONING. Ready for a good home! OLW379.

'65 DODGE $988
Dart. 6-Cylinder, automatic trans. Economy! NRJ641.

'65 FALCON $788
Station Wagon. Nice car. Come drive it! NBH928.

'66 CHEVROLET $598
V-8 engine FACTORY AIR CONDITIONING. Nice! SRE071.

'64PLYMOUTH $1088
Sport Fury Hardtop. AIR CONDITIONING. ON5539.

'66 CHEVROLET $598
V-8 engine AIR CONDITIONING. Ready to go! SRE071.

'65 CHEVROLET $1088
Automatic transmission radio & heheater. KPA288.

'60 RAMBLER $349
Station Wagon. Good second car! Special! LQ5296.

'64 CHEVROLET $788
Automatic transmission AIR CONDITIONING. FMF196.

'64 CHRYSLER $1188
Hardtop. AIR CONDITIONING & other Chrys. extras. KJK791.

'63 CORVAIR $388
Lots of economy & a nice car. See it today! QVC212.

'64 VALIANT $849
Automatic transmission radio & heater. VHN893.

'66 CORVAIR $988
Monza Coupe. Nice car for you to enjoy! SZ1125.

'63 RENAULT $478
Radio & heater. Good second car. Must see! KFX235.

'63 CHRYSLER $1088
Station Wagon. AIR CONDITIONING. Lots of room. GVT051.

WE PAY TOP DOLLAR FOR CLEAN USED CARS
LAKEWOOD CENTER CHRYSLER-PLYMOUTH
"NORTH SIDE OF LAKEWOOD CENTER"
4919 Candlewood at Clark Ave. ME 4-7530

Did You Know
Frank Reiman Pontiac
IN WILMINGTON
Sells Pontiacs for Less!
ONLY 5 MILES FROM DOWNTOWN LONG BEACH



NEW 1969 TEMPEST Sport Coupe
V8 engine, automatic, power steering & brakes, radio & heater, carpeting, tinted glass. Ser. #2332792122702.
List Price $3168.82
You Save 404.82
$2764 plus tax & lic.

NEW 1969 TEMPEST 4-Dr. Sedan
V8 engine, automatic, power steering & brakes, radio & heater, deluxe belts, tinted glass, whitewalls. Ser. #2336992 12955.
List Price $3312.00
You Save $429.00
$2883 plus tax & lic.

Frank Reiman Pontiac
412 W. Anaheim St.
Wilmington — 835-0231

BB
BOULEVARD BUICK
DOUBLE-CHECKED USED CARS

'66 Buick Skylark
FACT. AIR, automatic trans., power strg. & brakes, radio, Landau top. Low mileage. Turquoise in color. SZX067.
$1999

'65 Chev. Impala
Sport Coupe. Automatic transmission, power steering, radio & heater. White in color. RDV837.
$1499

'67 Buick Wildcat
Custom Spt. Sdn. FACT. AIR, automatic, pwr. strg. & brakes, radio, Landau top. VHA750.
$2599

'66 Karmann Ghia
Radio and heater. Black in color. Low, low miles. SBK739.
$1499

'66 Buick Riviera
Automatic trans., power strg. & brakes, FACT. AIR, radio. Bronze with black int. UIV085.
$2599

'66 Mustang Cpe.
6-Cylinder, automatic transmission, radio & heater. Blue in color w/all vinyl bucket seat int. RUF308.
$1499

'67 Buick Electra
Custom 4-Dr. Hdtp. FACT. AIR, automatic, pwr. strg., brakes, seat & windows, radio. Two to choose from. TUT171.
$3199

'67 Volvo Sedan
4-Speed transmission, radio & heater. White in color. ULF650.
$1899

'67 Buick Riviera
Automatic trans., power strg., brakes, seats & windows, radio, FACT. AIR. Blue with black interior. TS5964.
$3199

'66 Rambler Wag.
Station Wagon. FACTORY AIR, automatic trans., power steering & brakes, Radio. S8W800.
$1999

'68 Buick Electra
Custom Hdtp. Cpe. FACT. AIR, automatic trans., power strg., brakes, seat & windows, Landau top, radio. VVN493.
$3699

'66 Corvette
Stingray. 4-speed transmission, radio & heater. Blue in color w/blue int. WPW977.
$3299

BOULEVARD BUICK
1881 LONG BEACH BLVD. LONG BEACH
DAYS Call 591-5611 NITE 591-5615

GLEN ORGAN FORD

'69 FORD F-100 PICKUP
Styleside body, 302 V-8 engine, tinted windshield, power steering. Ser. F10GRF55153.
$2389 Plus Tax & Lic.

'69 FAIRLANE 2-DR. HDTP.
V-8, Cruise-o-matic, WSW, power steering, radio, tinted glass, seat belts, head rests, smog device. Ser. #9R30F-176247.
$2689 Plus Tax & Lic.

'69 GALAXIE 2-DOOR HT
Formal roof, pleated trim, bright exterior moldings, color-keyed carpeting, push-button seat belts, vinyl trim, 8.25x 15 4-ply tires, front head restraints. Ser. #9J58V132939.
$2489 Plus Tax & Lic.

1970 MAVERICKS ON DISPLAY
LARGE SELECTION!

'69 FORD RANCH WAGON
4-Door, 6-passenger. 8-Cylinder, 3-way magic door gate, all vinyl trim, color-keyed carpeting, push-button seat belts, Cruise-o-matic, WSW tires, power steering, AM radio, tinted glass. Ser. #9J70Y172510.
$3089 Plus Tax & Lic.

'69 LTD 2-DOOR
V-8, die-cast grill, retractable head lamps, bright exterior moldings, pleated trim, color keyed carpeting, vinyl trim, black luxury trim, Cruise-o-matic, WSW, pwr. strg., pwr. front disc brks., Selectaire air cond., AM radio, tinted gl., whl cov. #9J62Y174575.
$3589 Plus Tax & Lic.

'69 MUSTANG 2-DR. HT
Floor mounted shift lever, vinyl bucket seats, dual head lamps, color-keyed carpeting, pushbutton seat belts. Ser. #9R01T172460.
$2289 Plus Tax & Lic.

LARGE SELECTION OF CAB-OVER CAMPERS
STARTING AT
$466

'62 Chevrolet $369
Fully equipped including radio & heater. YRH475.

'63 Oldsmobile $369
Cutlass 2-Door Hardtop. V-8, tinted glass, radio & heater, power steering, automatic transmission, WSW, bucket seats. DEU450.

'68 Plymouth $1669
Barracuda Hardtop. 11,000 miles. VWR236.

'65 Chevrolet $1469
El Camino. V-8, radio & heater, standard transmission. R50807.

'67 Pontiac GTO $2069
Automatic transmission, radio & heater, power steering. WOX049.

'67 Buick $2869
10-Passenger Wagon. V-8, factory air conditioning. UKM401.

'65 Pontiac $969
Catalina. Radio & heater, power steering, factory air. NPF638.

'67 Ranchero $1869
V-8, radio & heater, automatic transmission, power steering. V20557.

'64 Chevrolet $769
Impala Hardtop. V-8, tinted glass, radio & heater, automatic transmission, power steering, WSW. TZV502.

'63 Ford $569
9-Passenger Country Sedan Wagon. Tinted glass, radio & heater, automatic transmission, power steering. KIH080.

'67 Chevrolet $969
4-Door. V-8, tinted glass, radio & heater. LLD759.

WAGONS GALORE!

'67 Ford $1669
F-100 Pickup, V-8, heater, power steering. V29900.

'65 Mustang $869
2+2 Hardtop. V-8, radio & heater, 4-speed transmission, WSW. NME694.

'67 Dodge R/T $1569
Hardtop. V-8, tinted glass, radio & heater, 4-speed transmission, WSW. CSXE231.

'63 Mercury $769
Wagon. Automatic transmission, radio & heater, WSW. FVC139.

'67 Ford $1869
Van. Heater, automatic transmission, power steering. U37683.

'66 Ford $969
Galaxie 500 7-Litre 2-Door Hardtop. V-8, tinted glass, radio & heater, automatic transmission, power steering, WSW. RVC865.

'64 Thunderbird $869
2-Door Hdtp. V-8, tinted glass, R&H, automatic, factory air, power steering, seat, brakes & windows, bucket seats, WSW. GDX773.

'66 Chevrolet $1669
3-Seat Van. Radio & heater, WSW tires. SKG768.

'65 Pontiac $769
LeMans 2-Door Hardtop. V-8, tinted glass, radio & heater, automatic transmission, power steering. WSW. NSA065.

'67 Pontiac $2069
Firebird. Automatic transmission, radio & heater, power steering & brakes. UPY796.

'68 Mustang $1669
2-Door Hardtop. V-8, radio & heater, automatic transmission, power steering. WTR017.

'65 Chevrolet $869
Impala Hardtop. V-8, tinted glass, radio & heater, automatic transmission, power steering. NNF319.

'68 Pontiac $3369
Catalina 10-Passenger Wagon. V-8, tinted glass, radio & heater, automatic transmission, factory air, power steering, power windows, WSW. VAP886.

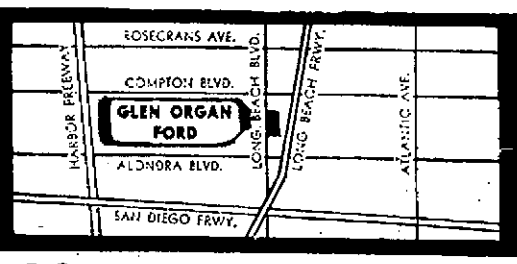
'67 Ford $1869
LTD. Automatic transmission, radio & heater, power steering. Dark blue with black Landau top. Immaculate! XCB240.

'61 Pontiac $369
Catalina. Automatic transmission, radio & heater, power steering, air conditioning. RGG144.

'66 Pontiac $1269
Grand Prix 2-Door Hardtop. V-8, tinted glass, radio & heater, auto. trans., factory air, power steering, seats, brakes & windows, WSW. TPW256.

OPEN 7 DAYS 9 A.M. to 9 P.M. INCL SUNDAY! ALL PRICES PLUS TAX & LICENSE. PRICES GOOD THRU AUG. 3rd.

GLEN ORGAN FORD



PHONE: 632-7145 220 S. LONG BEACH BLVD. • 22 YEARS IN COMPTON 636-1876

AUTOS FOR SALE

Mustang 1955

'55 MUST Conv. 4 spd. Pwr. str, vi-bresonic, 1 owner. Bal. new car warranty. #XIV-316 ..... $2399
JIM SNOW FORD
2911 Alondra, Param't 634-2400

Oldsmobile 1960

A-1
Best Buy
'66 Olds F-85
Holiday Sport Sedan
factory air conditioning, Automatic trans., power steering & brakes, radio, power antenna, heater, wsw tires, power seat & windows. Dark green body, like new interior, #SJK 402).
BLUE BOOK PRICE $1,860
ON SALE THIS WEEKEND FOR ONLY
$1699
MEL BURNS FORD
USED CAR DEPARTMENT
2955 Long Beach Blvd. 591-3915

"SPORTSMAN"
That's what everyone will be calling you when they see you riding by in this beautiful '64 STARFIRE by Olds. And just look at the extras! FACTORY AIR COND., electric windows, power steering & brakes and many, many other goodies. OWK708. Believe it or not - only . . .
$990
Price Good Thru Aug. 3
DICK BROWNING OLDSMOBILE
1090 L.B. Blvd., L.B. HE 6-9624

Week-End Special
'66 Olds "—" $1995
Delta 4-dr., radio & heater, pwr. steering, pwr. brakes, Air cond. Pwr. window etc. Lic. #YFH-958.
SUBURBAN PONTIAC
Bellflower Ph. 867-4151

'65 OLDS 88 2 dr. hdtp. JETSTAR I model incl. all vinyl int. & buc-ket seats, w/center console, pwr. str., auto/trans., FACT/AIR 100% guaranteed #NWF-951 Blue Book $1620
OUR PRICE $1399
GEIS CHEVROLET
14925 Paramt Bl Paramt 634-9914

'69 OLDS $2886
CUTLASS CUSTOM SUPREME hdtp. Coupe, fully equipped. Automatic,R&H. Pwr. str., brakes & windows, Landau top, FACTORY AIR COND. Local 1 owner. Less than 15,000 orig. miles. Fact. warr. transferrable. (XCG-615).
MURPHY LINCOLN MERCURY
1940 Lakewood Bl., L.B. 597-4321

'62 Olds $299
GMF907. All cars clearly priced, call now. 422-8914.
Harbor Auto Liquidators

APPROX. 100 OLDS
to choose from
Dick Browning Olds
1090 L.B. Blvd., L.B. HE 6-9624

'65 OLDS 442, 4 speed, low mileage and '68 Cutlass auto trans. & factory air. Both original & private owners. See at 2828 Spring St. L.B. 496-5994 or eve. & wkends 826-0596

'65 OLDS Delta 88 Cpe. Full power, FACT. AIR, AM-FM radio, 3997 exceptionally clean. #OUX-915 Complete financing avail. ..... ME 3-7531
BELLFLOWER AUTO STORAGE

'65 OLDS Delmont Cpe. 9,000 miles, R&H, auto. trans., power. Sharp! $2599. Dlr. 3401 E. Pac. Cst. Hwy. 597-3342

'65 OLDS Delta sdn. fact. air, full pwr. Looks & drives like new. $1450. Sickness must sell! 431-7032

'65 OLDS 4-dr hdtp, fact air, full pwr, 6200 E. Spring, 429-2411 ask for Russ Phillips

'55 OLDS 2 dr hdtp auto. pwr. strg & brks. ad. shape $200 433-0271

'65 OLDS Cutlass 442, mint cond. $1495. 714—846-0824, 523-3357.

'67 OLDS Cut, spt cpe, wholesale, pwr, air, sharp 433-8577

'66 OLDS Toronado. Full pwr., Gold w/blk. int. $2100. 634-7339.

'63 OLDS F-85 4-dr. Perf. cond., $525. 1791 Atlantic. 591-8872

'65 OLDS 98 LS R & H, air, pwr str & brks $1495. Pvt ply. ME 8-0057

Oldsmobile 1960

"King of the Road"
This phrase best describes this 1967 TORONADO DELUXE by Oldsmobile. Equipped with the popular front-wheel drive, FACTORY AIR COND., power steering & brakes, vinyl roof, V8, automatic, electric windows & seat, clock, radio & heater, tinted glass, whitewalls, factory deluxe wheel covers. VDW-370. A locally owned, low mileage, immaculate luxury sports car for the low, low price of . . .
$3190
Price Good Thru Aug. 3
DICK BROWNING OLDSMOBILE
1090 L.B. Blvd., L.B. HE 6-9624

'67 OLDS Hdtp fuck n roll immac $195. 438-5247

Plymouth 1965

'67 Plymouth $2885
THIS SPORT FURY is like new. Dark blue finish & black vinyl top with full vinyl interior is spotless. AM-FM, R&H power steering power brakes. FACTORY AIR. Carries balance of factory warranty. SPECIAL THIS WEEKEND. WBL 986
Verne HOLMES Dodge
35th & Atlantic, L.B. 426-7331

'64 PLY. Spt. Fury. AIR $1088
LAKEWOOD CHRYSLER
4919 Candlew'd ON5539 ME 4-7530

'68 PLY. R'Runner, V-8, R&H $2578
LAKEWOOD CHRYSLER
4919 Candlew'd XJK162 ME 4-7530

'65 PLYM. Belvedere 2-dr. hdtop. R&H, pwr. steering, auto front... low mileage, clean. 868-2764

'59 PLYM. Belvedere. R&H, pwr. str., orig. own. Minor repair. $175. 595-2648

'67 PLYMOUTH Fury III, 4 dr. sedan. Loaded, just like new. 36,000 miles, $1795. GA 3-3716.

1967 PLYM. Fury 3, 4-dr. hdtp. Air, pwr. $1750. 634-0039

'69 PLYMOUTH GTX. 440. 4 spd. Blue w/blk. Int. $2840. 634-6825

'58 PLYMOUTH 2 dr. 6 cyl. auto., pwr. str. needs work. 597-5730

'69 PLYMOUTH Roadrunner. 3000 miles. Clean. Must sell. 426-4223.

'59 PLYM. 6 cyl. stick, good condition. 433-0909

Plymouth 1965

PLYMOUTH
BRAND NEW '69
SPORT FURYS
CHOICE OF 3
All equipped w/V-8, auto. trans., power str., brks., wind. & seats, AIR COND., stereo tape, vinyl roof, wsw tires, etc. These cars were ordered in error. We're passing the savings on to you. SELLING AT EXACT FACTORY INVOICE.
$4039
Orig. fact. sticker $5025.90
Ser. #PH22G9D261941
Ser. #PH22G9D257485
Ser. #PH23G9D261844
LAKEWOOD CHRYSLER
4919 Candlewood St. ME 4-7530

'66 PLYMOUTH
"Barracuda" fastback. V-8, automatic trans., power steering, radio & heater, fold down rear seat, all vinyl bucket seats, carpeted interior. Ready-to-go! Lic. RUI 388. WAS $1795. Now
$1595
Queen City Ford
2302 Bellflower Bl. 596-2761

'63 PLY. Spt. Fury F/pwr. Xlnt. unused mileage. FTT-324 ..... $599
JIM SNOW FORD
7911 Alondra, Param't. 634-2600

'68 PLY. Spt. Satlel. Str $2488
LAKEWOOD CHRYSLER
4919 Candlew'd XIV412 ME 4-7530

'68 PLY. GTX hdtp. big V-8 ..... $2348
LAKEWOOD CHRYSLER
4919 Candlew'd VWU314 ME 4-7530

'68 PLY. Fury III hdtp $2288
LAKEWOOD CHRYSLER
4919 Candlew'd VWX872 ME 4-7530

'65 PLY Spt. Fury. Sharp $1188
LAKEWOOD CHRYSLER
4919 Candlew'd RHH733 ME 4-7530

'67 PLYM. Satellite, air cond. R&H, buckets, vinyl top. 9,400 mi. By owner. $2400. 864-3278

'66 PLYMOUTH Barracuda V-8, auto. Must sell. $785 or offer. 598-1105

'59 PLYMOUTH Auto. 4 dr., 8 cyl. Xlnt. cond. $275. 729 Daisy Ave.

'60 PLYM. Good condition. $150. 424-7072.

'64 PLYM (FURY) 2 Dr. hdtp. (stick) $695 firm 634-6564.

Plymouth 1965

PLYMOUTHS
'69 DEMOS
SPORT FURY
H.T. COUPES
CHOICE OF 6
Loaded w/equipment! Example Stk. #5267. AIR COND. stereo tape deck, power str, brks, winds, & seat. AM-FM radio, tilt str. wheel, tinted glass.
LAKEWOOD CHRYSLER
4919 Candlewood St. ME 4-7530

Week-End Special
'67 Plymouth 2-Dr. $1795
Satellite. Automatic trans., Radio, Heater. Power steering. Lic. # VTW-601
SUBURBAN PONTIAC
17639 Bellflower Blvd.
Bellflower Ph. 867-4151

'68 PLYM. Bel. Con. AIR $2248
LAKEWOOD CHRYSLER
4919 Candlew'd WWT 443 ME 4-7530

Pontiac 1970

'64 PONTIAC hardtop coupe ventura trim, black & silver, w/black int. V-8, auto, air/cond., power steering & brakes, 1 owner. 591-4283.

'63 PONTIAC Bonneville, 4-dr. sedan. R&H, wsw, air cond. A clean low mi. car. ME 3-5364

'68 PONT. 2 dr. Lemans, full pwr., tilt wh., FM. 26,000 mi. $2095. Dlr. 2401 E. Pac Cst. Hwy., 427-3549

'62 PONT Grand Prix, good cond. Assume pymts. $34 mo. (213) 475-3648.

'57 PONT 389 cu. in 5 spd hydro, 4 bbl carb. Must sell $200 or best offer 621-3716.

'63 PONT. Gr. Prix, Real nice. Needs eng. work. $495. (714) 892-5288

'65 PONT. GTO 4 spd. Amer. mags, tape. Clean $1700. 425-6246

1955 PONTIAC 2 dr., 42,000 mi. Orig. owner, $225. HA 9-8345.

'56 PONTIAC 4-dr., orig. owner, good cond., $240., GE 1-4262.

'62 PONTIAC Grand Prix loc. dlr full pwr. Xlnt cond. HA 1-6382.

'65 PONT. GTO 389. New trans, clutch & muffler, $1500. 431-3204

Pontiac 1970

Week-End Special
'66 Pontiac $1895
Grand Prix, Radio, Heater, power steering, power brakes, Air conditioning, vinyl top. Lic. #TCC-499
SUBURBAN PONTIAC
17639 Bellflower Blvd.
Bellflower Ph. 867-4151

Week-End Special
'65 Pont. Lemans $1195
Automatic transmisson, Radio, Heater, Power steering, Power Brakes, etc. Lic. #NHG-661
SUBURBAN PONTIAC
17639 Bellflower Blvd.
Bellflower Ph. 867-4151

'66 PONT. Convert. Cpe. Power strg. & brakes, WW tires, R&H. (SZK976). A REAL CLEAN CAR AT ONLY $1175
GIBSON STORAGE & SALES
231 E. Anaheim St. 437-1506

'67 pont. g.p. loaded. Incl. Fact. Air. #TUP-410 ..... $2,499
JIM SNOW FORD
7911 Alondra, Param't 634-2600

'60 PONTIAC Bonne. 2-dr. hdtp. power str, brks, AIR COND. Excel Condition $399 full price. Call GORDON ME 4-5507 dlr.

'64 PONTIAC Grand Prix. Pwr. steering, pwr, brakes & seats, air cond. Excelent cond. Nearly new tires. 633-5087

1959 PONT. 2-dr., Catalina coupe, rebuilt transm., new tires & brakes, $75 as is. 597-2762

'63 PONTIAC Grand Prix, white. Good cond. Needs paint job. $800. Call 428-5495 aft. 5:30 p.m.

'67 GTO full power $1999 Herb Fried-lander 431-2566

'67 PONTIAC G.T.O. Air, auto. trans., pwr. str. Clean. 833-7674

'67 PONTIAC Grand Prix Conv. Low mi. $1800. 423-4485

'60 PONT. Bonneville, 2-dr. hardtop. Runs Good. $250. 921-7285

'59 PONT. 2 dr. good cond. V-8, auto. 714-926-2269 Mrs. Abington

'61 PONT. 2 dr. hdtp., pwr. str. & brks. Air or trade. 631-3354.

Pontiac 1970

'68 PONTIAC Catalina 2 door Hrdtp V-8. Automatic, power steering, FACTORY AIR CONDITIONING, Ventura trim, forest green with contrasting white vinyl interior, black landau top. LESS THAN 17,000 MILES. WJL-350 AV. BLUE BOOK RETAIL $3330
OUR FULL PRICE $3195
PLUS TAX & LICENSE
LAKEWOOD MOTORS
VOLKSWAGEN
5815 SOUTH ST. AT WOODRUFF
LAKEWOOD DUTCH VILLAGE
TO 6-0741

'65 PONT. GTO 2 dr. hdtp, R/H, 4 spd trans, ... nice car w/brand new 4 spd. #PJX-027 Blue Book $1535
OUR PRICE $1399
GEIS CHEVROLET
14925 Paramt Bl. Paramt 636-9014

'63 PONT. Gr. Prix. Full pwr. FACT. AIR, +PES828. A real steal at only $493
Complete financing available
ME 3-7531
BELLFLOWER AUTO STORAGE

'63 PONTIAC 2-dr. V-8, auto. pwr. str, very cleen!, has bucket seats etc. #GOL401 ..... $799
SKYVIEW FORD
13403 Pioneer, Artesia UN 5-1266

'67 PONT. Brogham Sdn. 20m. Disc. brakes, every extra. T&T wheel, air, w/top. (UJY370). $2599. OS-BORN'S, 20th & CHERRY.

'60 PONT. Bonne. hdtp. AIR $588
LAKEWOOD CHRYSLER
4919 Candlew'd QID 938 ME 4-7530

'63 PONT. Grand Prix. Good cond. 2 new tires, shocks & batt. Owner drafted. $900 430-5716.

'65 PONT GTO, new parts, cam, headers, low mi. $1400., Tom, 431-3348.

'64 PONT. GTO. 389. Stick, new tires, 789 dual feed, hi-riser, posi-traction. Chrome rims. 430-3318

'62 PONTIAC conv. auto. pwr. steering & brakes gd. top. $395. Call 433-0271

'65 PONT. Tempest, coupe, V-8, auto., pwr. strg., clean, sacrifice 1st $600 takes. 431-3197.

'64 PONT. Grand Prix. New tires. Good cond. $1050. 598-2125.

'55 PONT—2 Dr. Needs repair or for parts. 423-4118

Pontiac 1970

"HAVE A HEART!"
That's what the girls will say when they ask you for a ride in this gorgeous '67 LE MANS Hardtop Coupe by Pontiac. Finished in gleaming GOLD MIST & loaded with equipment including automatic trans., power steering, V-8, tinted glass, WSW, etc. etc. TUZ143. You'll be the envy of the block! See it! Try it! Buy it!
$2090
Price Good Thru Aug. 3
DICK BROWNING OLDSMOBILE
1090 L.B. Blvd., L.B. HE 6-9624

'65 PONTIAC GTO Auto. radio, heater, power steering P/brakes, SZH-357 ..... $1549
FRI.-SAT.-SUN. ONLY
LAMERDIN PONTIAC
302 N. Long Beach Blvd.
Compton NE 9-6668

'65 PONTIAC Catalina 4-dr sedan V-8 R&H, pwr strg. Bought to settle estate, low mileage, the perfect family car. $1550. HE 7-4533.

'67 PONT Le Mans V8 autom deluxe int. Tinted glass, pwr str 2 Dr. Hardtop. Excel cond. Make offer. Priv. party 867-1881.

Pontiac 1970

'68 PONTIAC
Tempest 2-dr. Hardtop, P/S, V-8 eng., auto. trans., radio, heater, W.S. Lic. WAJ842. WAS $2995, NOW . . .
$2595
Queen City Ford
2302 Bellflower Bl. 596-2761

Rambler 1975

'69 REBEL SST V8
Hardtop sport coupe. Power steering. Shift command. Vinyl roof. Radio. Reclining seats, factory parts & labor warranty. Big buy.
HOLIDAY RAMBLER
1427 Long Beach Blvd. HE 6-9001

Rambler 1975

TWO PASSENGER PERSONAL CAR
American Motors top of the line 390 V8 sport coupe. Air conditioned, power disc brakes & steering, console shift command, wire wheel covers, wide oval polyester tires, tape player, radio, reclining all leather seats, driven a few miles, never registered. New car parts & labor warranty. Save a full years depreciation.
HOLIDAY RAMBLER
1427 Long Beach Blvd., HE 6-9001

'65 RAMBLER Classic 770, very good cond. 1973 Daisy, LB 591-5226.

'57 RAMBLER. Excellent transportation. No cash needed O.A.C. $179 Call 434-5709 dlr.

LAKEWOOD CHRYSLER

'65 CHEVROLET $1088 — 2-Door. AIR CONDITIONING. Ready for a good home! OLW379.
'65 DODGE $988 — Dart. 6-Cylinder, automatic trans. Economy! NRJ641.
'65 FALCON $788 — Station Wagon. Nice car. Come drive it! NBH928.
'66 CHEVROLET $598 — V-8 engine FACTORY AIR CONDITIONING. Nice! SRE071.
'64PLYMOUTH $1088 — Sport Fury Hardtop. AIR CONDITIONING. ON5539.
'66 CHEVROLET $598 — V-8 engine AIR CONDITIONING. Ready to go! SRE071.
'65 CHEVROLET $1088 — Automatic transmission radio & heheater. NPA288.
'60 RAMBLER $349 — Station Wagon. Good second car! Special! LQS296.
'64 CHEVROLET $788 — Automatic transmission AIR CONDITIONING. FMF196.
'64 CHRYSLER $1188 — Hardtop. AIR CONDITIONING & other Chrys. extras. KJK791.
'63 CORVAIR $388 — Lots of economy & a nice car. See it today! QVC212.
'64 VALIANT $849 — Automatic transmission radio & heater. VHN893.
'66 CORVAIR $988 — Monza Coupe. Nice car for you to enjoy! SZT125.
'63 RENAULT $478 — Radio & heater. Good second car. Must see! KFX235.
'63 CHRYSLER $1088 — Station Wagon. AIR CONDITIONING. Lots of room. GVT051.

WE PAY TOP DOLLAR FOR CLEAN USED CARS
LAKEWOOD CENTER CHRYSLER-PLYMOUTH
"NORTH SIDE OF LAKEWOOD CENTER"
4919 Candlewood at Clark Ave. ME 4-7530

Did You Know
Frank Reiman Pontiac
IN WILMINGTON
Sells Pontiacs for Less!
ONLY 5 MILES FROM DOWNTOWN LONG BEACH



NEW 1969 TEMPEST Sport Coupe
V8 engine, automatic, power steering & brakes, radio & heater, carpeting, tinted glass. Ser. #233279Z122702.
List Price $3168.82
You Save 404.82
$2764 plus tax & lic.
NEW 1969 TEMPEST 4-Dr. Sedan
V8 engine, automatic, power steering & brakes, radio & heater, deluxe belts, tinted glass, whitewalls. Ser. #233699Z12955.
List Price $3312.00
You Save $429.00
$2883 plus tax & lic.
Frank Reiman Pontiac
412 W. Anaheim St.
Wilmington — 835-0231

PICK A WINNER

'62 FALCON — Squire Wagon. (HMM272) $395
'62 FALCON — 2-Door. (TZC520) $395
'62 PONTIAC — Wagon. (IZF877) $445
'63 CHEVROLET — Wagon. Air conditioning. (HZL984) $495
'64 DODGE — Dart 2-Door. (ZND385) $595
'63 GALAXIE — 2-Door Hardtop. (HZK264) $695
'64 CHEVROLET — Impala 4-Door Hardtop. (JAU184) $695
'65 FAIRLANE — 4-Door. (UHP486) $995
'66 FALCON — 2-Door. (SLM339) $995

PACIFIC FORD
Auto Sales, Inc.
Transportation Lot
CARSON at CHERRY AVE.
427-9827, Ext. 265

BOULEVARD BUICK
DOUBLE-CHECKED USED CARS

'66 Buick Skylark — FACT. AIR, automatic trans., power strg. & brakes, radio, Landau top. Low mileage. Turquoise in color. SZX067. $1999
'65 Chev. Impala — Sport Coupe. Automatic transmission, power steering, radio & heater. White in color. RDV837. $1499
'67 Buick Wildcat — Custom Spt. Sdn. FACT. AIR, automatic, pwr. strg. & brakes, radio, Landau top. VHA750. $2599
'66 Karmann Ghia — Radio and heater. Black in color. Low, low miles. SBK739. $1499
'66 Buick Riviera — Automatic trans., power strg. & brakes, FACT. AIR, radio. Bronze with black int. UIV085. $2599
'66 Mustang Cpe. — 6-Cylinder, automatic transmission, radio & heater. Blue in color w/all vinyl bucket seat int. RUF308. $1499
'67 Buick Electra — Custom 4-Dr. Hdtp. FACT. AIR, automatic, pwr. strg., brakes, seat & windows, radio. Two to choose from. TUT171. $3199
'67 Volvo Sedan — 4-Speed transmission, radio & heater. White in color. ULF650. $1899
'67 Buick Riviera — Automatic trans., power strg., brakes, seats & windows, radio, FACT. AIR. Blue with black interior. TSS964. $3199
'66 Rambler Wag. — Station Wagon. FACTORY AIR, automatic trans., power steering & brakes, Radio. SBW800. $1999
'68 Buick Electra — Custom Hdtp. Cpe. FACT. AIR, automatic trans., power strg., brakes, seat & windows, Landau top, radio. VVN493. $3699
'66 Corvette — Stingray. 4-speed transmission, radio & heater. Blue in color w/blue int. WFW277. $3299

BOULEVARD BUICK
1881 LONG BEACH BLVD. LONG BEACH
DAYS Call 591-5611 NITE 591-5615

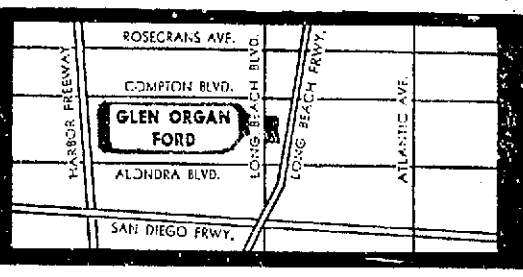
GLEN ORGAN FORD

'69 FORD F-100 PICKUP — Styleside body, 302 V-8 engine, tinted windshield, power steering. Ser. F10GRF55153. $2389 Plus Tax & Lic.
'69 FAIRLANE 2-DR. HDTP. — V-8, Cruise-o-matic, WSW, power steering, radio, tinted glass, seat belts, head rests, smog device. Ser. #9R30F-176247. $2689 Plus Tax & Lic.
'69 GALAXIE 2-DOOR HT — Formal roof, pleated trim, bright exterior moldings, color-keyed carpeting, push-button seat belts, vinyl trim, 8.25x 15 4-ply tires, front head restraints. Ser. #9J58V132939. $2489 Plus Tax & Lic.
1970 MAVERICKS ON DISPLAY LARGE SELECTION!
'69 FORD RANCH WAGON — 4-Door, 6-passenger. 8-Cylinder, 3-way magic door gate, all vinyl trim, color-keyed carpeting, push-button seat belts, Cruise-o-matic, WSW tires, power steering, AM radio, tinted glass. Ser. #9J70Y172510. $3089 Plus Tax & Lic.
'69 LTD 2-DOOR — V-8, die-cast grill, retractable head lamps, bright exterior moldings, pleated trim, color keyed carpeting, vinyl trim, black luxury trim, Cruise-o-matic, WSW, pwr. strg., pwr. front disc brks., Selectaire air cond., AM radio, tinted gl., whl cov. #9J62Y174575. $3589 Plus Tax & Lic.
'69 MUSTANG 2-DR. HT — Floor mounted shift lever, vinyl bucket seats, dual head lamps, color-keyed carpeting, pushbutton seat belts. Ser. #9R01T172460. $2289 Plus Tax & Lic.
LARGE SELECTION OF CAB-OVER CAMPERS STARTING AT $466

'62 Chevrolet — Fully equipped including radio & heater. YRH475. $369
'63 Oldsmobile — Cutlass 2-Door Hardtop. V-8, tinted glass, radio & heater, power steering, automatic transmission, WSW, bucket seats. OEU450. $369
'68 Plymouth — Barracuda Hardtop. 11,000 miles. VWR236. $1669
'65 Chevrolet — El Camino. V-8, radio & heater, standard transmission. R50807. $1469
'67 Pontiac GTO — Automatic transmission, radio & heater, power steering. WOX049. $2069
'67 Buick — 10-Passenger Wagon. V-8, factory air conditioning. UKM401. $2869
'65 Pontiac — Catalina. Radio & heater, power steering, factory air. NPF638. $969
'66 Plymouth — Station Wagon. 6-Cylinder, radio & heater. Fully factory equipped. RUA309. $1169
'67 Ranchero — V-8, radio & heater, automatic transmission, power steering. V20557. $1869
'64 Chevrolet — Impala Hardtop. V-8, tinted glass, radio & heater, automatic transmission, power steering, WSW. TZV502. $769
'63 Ford — 9-Passenger Country Sedan Wagon. Tinted glass, radio & heater, automatic transmission, power steering. KIH080. $569
'67 Chevrolet — 4-Door. V-8, tinted glass, radio & heater. LLD799. $969
WAGONS GALORE!
'67 Ford — F-100 Pickup. V-8, heater, power steering. V29900. $1669
'65 Mustang — 2+2 Hardtop. V-8, radio & heater, 4-speed transmission, WSW. NME694. $869
'67 Dodge R/T — Hardtop. V-8, tinted glass, radio & heater, 4-speed transmission, WSW. SXE231. $1569
'63 Mercury — Wagon. Automatic transmission, radio & heater, WSW. FVC139. $769
'67 Ford — Van. Heater, automatic transmission, power steering. U37683. $1869
'66 Ford — Galaxie 500 7-Litre 2-Door Hardtop. V-8, tinted glass, radio & heater, automatic transmission, power steering, WSW. RVC865. $969
'64 Thunderbird — 2-Door Hdtp. V-8, tinted glass, R&H, automatic, factory air, power steering, seat, brakes & windows, bucket seats, WSW. OOX773. $869
'66 Chevrolet — 3-Seat Van. Radio & heater, WSW tires. SKG768. $1669
'65 Pontiac — LeMans 2-Door Hardtop. V-8, tinted glass, radio & heater, automatic transmission, power steering, WSW. NSA065. $769
'67 Pontiac — Firebird. Automatic transmission, radio & heater, power steering & brakes. UPY796. $2069
'68 Mustang — 2-Door Hardtop. V-8, radio & heater, automatic transmission, power steering. WTR017. $1669
'65 Chevrolet — Impala Hardtop. V-8, tinted glass, radio & heater, automatic transmission, power steering. NNF319. $869
'68 Pontiac — Catalina 10-Passenger Wagon. V-8, tinted glass, radio & heater, automatic transmission, factory air, power steering, power windows, WSW. VAP886. $3369
'67 Ford — LTD. Automatic transmission, radio & heater, power steering. Dark blue with black Landau top. Immaculate! XCB240. $1869
'61 Pontiac — Catalina. Automatic transmission, radio & heater, power steering, air conditioning. RGG144. $369
'66 Pontiac — Grand Prix 2-Door Hardtop. V-8, tinted glass, radio & heater, auto. trans., factory air, power steering, seats, brakes & windows, WSW. TPW256. $1269

OPEN 7 DAYS 9 A.M. to 9 P.M. INCL SUNDAY! ALL PRICES PLUS TAX & LICENSE. PRICES GOOD THRU AUG. 3rd.

GLEN ORGAN FORD



PHONE: 632-7145 220 S. LONG BEACH BLVD. • 22 YEARS IN COMPTON 636-1876

AUTOS FOR SALE

Rambler 1975

HOLIDAY RAMBLER
AUCTION PURCHASE
OR
Factory warranted American Motors latest 1969 Models. Priced way down to sell now.

Air conditioned Javelin SST V8 power steering. Console shift command. Reclining seats, radio.

Air conditioned Rebel SST V8 power steering. Reclining seats, shift command, radio, vinyl top.

Air conditioned Ambassador SST, 2 sedans, 2 hardtop sport coupes. Power disc brakes & steering, shift command, reclining seats, radio, etc.

Air conditioned Ambassador 343 V8 sta. wagons, 2 nine passenger. Power disc brakes & steering. Reclining seats. Luggage rack, shift command, radio, etc.

American 232 Six Rogue Sport Coupe. Power steering, reclining seats, automatic shift, rad'o.

Rebel SST V8 hardtop sport coupes. Reclining seats, shift command, power steering, radio.

Air conditioned Ambassador V8 DPL 4 door sedans. Power steering & brakes, shift command, reclining seats, rad'o.

Select one of these, little used, flawless and immaculate cars and save hundreds of dollars.

HOLIDAY RAMBLER
1427 Long Beach Blvd., HE 6-9001

RAMBLER SALE
Special Purchase
'69 JAVELINS, AMBASSADORS, REBELS; Sport Hardtops & 4 DR sedans, V-8s, fully equipped, most with AIR CONDITIONING, driven very few miles, balance of FACTORY 5 Yr/50,000 mile warranty. SAVE BIG!
'66 Ambas. Wagon $1998
$1998
AIR CONDITIONED, luxury 990, V-8, auto, power steer & brakes, radio, heater, vinyl interior. LIC WEY-725.
'65 Amer. Hardtop $998
AIR CONDITIONED, automatic, power steer, radio heater, nice & clean, 3 year warranty. LIC. HOP-816
'64 Classic Hardtop $998
FACTORY AIR, V-8, automatic, power steer & brakes, bucket seats, sharp! 3 year warranty. LIC. IVH-766
DON-A-VEE-RAMBLER
In Bellflower 20 yrs. TO 7-7256
15707 Bellflower Bl. at Alondra

'69 AMBASSADOR SDN
343 Va, Air Conditioned. Power steering disc brakes. Reclining seats, run 6137 miles
HOLIDAY RAMBLER
1427 Long Beach Blvd. HE 6-9001

'69 JAVELIN SST
Air conditioned V8, power steering, Console shift command, reclining seats, slightly used.
HOLIDAY RAMBLER
1427 Long Beach Blvd. HE 6-9001

$499
'64 RAMBLER Cpe. R&H. OOH 201
1-YEAR WRITTEN WARRANTY
Rossmoor Auto Sales
430-2901 (714) 826-9950

RAMBLER AMERICAN
'67 440 Sedan, 232 six. Auto. shift. Radio. Heater. $1695
HOLIDAY RAMBLER
1427 Long Beach Blvd. HE 6-9001

'69 RAMBLER Rebel, 2-dr. air, pwr str, like new. 597-2142
'60 RAMBLER stick new brakes & battery good rubber 431-5049.
'67 RAMBLER 2 door, American, autom, 6 cylinder, $1,495. 597-7500
'61 RAMBLER 770 4-dr. sed. Bucket seats. 633-8263
'61 RAMBLER American 2 dr., stick shift, good cond. $175. 591-6059

PEOPLE PLEASERS
FROM
BEACH CITY CHEVROLET
With
People-Pleasing Prices
TODAY'S SPECIAL
'62 CHEV. IMPALA Cpe. V-8, stick, radio, heater, new paint. KFG944.
★ $699 ★

'68 CHEVY II NOVA Custom SS Cpe. 275. Powerglide, power steering, black buckets. YWM710 ..... $2499
'68 MONZA Cpe. 4 speed, radio, heater, blk. bucket seats. Like new. WAJ273 ..... $1899
'67 CHEVELLE Malibu SS. 327 4-speed, power steering, black bucket. SXG218 ..... $2299
'66 IMPALA Cpe. Vinyl roof, radio, heater, automatic, power steering. SBT845 ..... $1899
'64 CHEV. Impala SS Cpe. V-8, powerglide, power steering, air. HKT675 ..... $1499
'67 CAMARO 327, power glide, power steering, custom interior. RHD771 ..... $2199
'66 IMPALA 4-door cream puff, power steering, power brakes; factory air, tilt wheel, landau top. RUX662 ... $1999
'64 CHEVELLE Malibu Cpe. V-8, power glide, power steering, elec. windows & seats, factory air. IDX078 ..... $1499
'66 PLYMOUTH Satellite SS conv. commando V-8 4-speed, pwr. steering. (YRE286) $1599
'64 CHEVELLE Malibu SS, V-8, powerglide, power steering, air, blk. bucket. OTE024 ..... $1499
'68 MALIBU 396 Cpe., 325 HP, 4-speed, black interior. VHU467 ..... $2599
'65 CHEV. Bel Air 2 Door, V-8, powerglide, power steering PGG960 ..... $1299
'65 MUSTANG. V-8, 4 speed, power steering, yellow with black interior. OSC885 ..... $1599

TRUCKS
'67 CHEVY Van 90 series, 6 cylinder, stick, radio & heater. Q88258 ..... $1799
'64 CHEV. ¾ TON Fleetside. 6 cylinder, stick, radio, heater. P80712 ..... $1399
'65 CHEV. ½-Ton Step-Side, 6 cyl., stick, R&H. S67613 ..... $1499
'67 CHEV. ½ ton. V-8, 4-speed, heater. Ideal for camper. Q95202. $2199

THE ORIGINAL People Pleasing Place!
BEACH CITY CHEVROLET
3201 E. Pacific Cst Hwy.
PHONE 597-6633

AUTOS FOR SALE

Rambler 1975

'67 RAMBLER Rebel 770 4-Door, 9,000 mi. Air cond., pwr. strg. & brakes, radio. Like new! $1795
HILLTOP 2599 E. Pac Cst Hwy
'63 RAMBLER, 2 dr. 4 cyl., auto. Good cond. $175. 439-2975

Studebaker 1980

'62 STUDE Lark, motor perf, auto., $250. 755 St. Louis GE 9-4591.
'60 LARK Auto. trans. good transportation, $175. ph. 598-1182.

Tempest 1985

'67 TEMPEST Custom Hdtp. Power strg. & brakes, air cond. 3200 mi. An excellent coupe! $2995
HILLTOP 2599 E. Pac Cst Hwy

Thunderbird 1990

'65 T-BIRD
"2-Door Hardtop," V-8, automatic transmission, power steering & brakes, radio, heater, factory air conditioning, WSW tires. Lic. OYG697. WAS $2195. NOW $1795
Queen City Ford
2302 Bellflower Bl. 596-2761

'63 THUNDERBIRD Landau, Wife's car, fact. air, pwr. brks, str, windows, seat, Polyglass tires, many other extras. Beautifully maintained, 55,000 mi. $1095. 427-9747
'62 T-BIRD, air, full power, leather, rebilt trans. Radial tires, $795. 423-3985 or 434-7457.
'60 T-BIRD full power elec. seats & windows 427 cu. in lots of extras 865-3848 after 5 p.m.
'62 T-BIRD convert, full pwr., Vogue tires. Best offer 531-6952 or 428-4244.
'57 T-BIRD xlnt. cond. $1,600 ph HA 1-5469.
'61 T-BIRD. Full pwr., air. Excel. cond. 10954 E. 183rd. Cerritos.
'68 T-BIRD 4 dr. Landau, full pwr., stereo. $3700. 854-6683 ext. 5.
'55 T-BIRD, 3-spd. trans. 2 tops. Exc. cal. cond. $1600. 432-2572, 639-4774
'60 T-BIRD, full power, auto, clean, must sell $795. 325-3770
'66 T-BIRD Town Landau 10 miles silver with black top. 430-5109
'64 T-BIRD A-OK condition Must sacrifice $800 597-3477.
'61 T-BIRD, as is, $350 429-5838
'61 T-BIRD—Xlnt. cond., new tires, $600. 925-0958.
'59 T-BIRD, full power, clean, owner $295. 633-3156
'61 T-BIRD, full fact. equip. orig. owner. $1295. 433-5714
'67 T-BIRD, Pearl black, fact. air, chrome rims. 433-0558
'64 T BIRD, full pwr., air cond., xlnt. cond. $1295. Ph. 435-6229.
'60 T-BIRD 2 owner car. $245. 3925 California 427-8474
'64 T-BIRD, excel. cond. $1100. 865-3719
'61 T-BIRD, as is, $350 429-5838
'61 T-BIRD, pwr. str. brks. & windows. AIR, $345. 925-4269

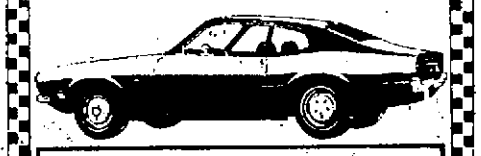
Thunderbird 1990

'66 T-BIRD "Coupe"
2-Door Hardtop. V-8 Engine, automatic, transmission, power steering, brakes & windows, radio & heater, air conditioning, WSW tires. Look at this price! Lic. RUJ 788. WAS $2595. NOW $2195
Queen City Ford
2302 Bellflower Bl. 596-2761

'64 THUNDERBIRD
"2-Door Hardtop." Automatic power steering & brakes, power windows, factory air cond., radio, heater, WSW tires. A low mileage beautiful car! Lic. PFS896 WAS $1995. NOW $1495
Queen City Ford
2302 Bellflower Bl. 596-2761

'64 T-BIRD R/H, auto/trans., pwr. str., fact/air, blue w/blue leather int. runs real good. Good tires etc. TUG-791 Blue Book $1650
OUR PRICE $1299
GEIS CHEVROLET
14925 Paramt Bl. Paramt 634-9014

MUST SACRIFICE
Wife's '61 T-Bird. Very clean or my '63 T-Bird convert, $550 cash take choice. Ph. (714) 527-6715
'67 T-BIRD Landau sdn. 18m. Air, w/tch. LOADED! (VDC219). $2999. OSBORN'S 20TH & CHERRY



BRAND NEW 1970 MAVERICK
2-Door Sedan, 6-Cylinder engine, standard transmission. Beautiful Dresden blue with black interior, radio & heater. Serial #DK91U140011. BIG SELECTION IN STOCK! IMMEDIATE DELIVERY!
$2156 PLUS TAX & LIC.
QUEEN CITY FORD
2302 BELLFLOWER BL. 596-2761

AUTOS FOR SALE

Thunderbird 1990

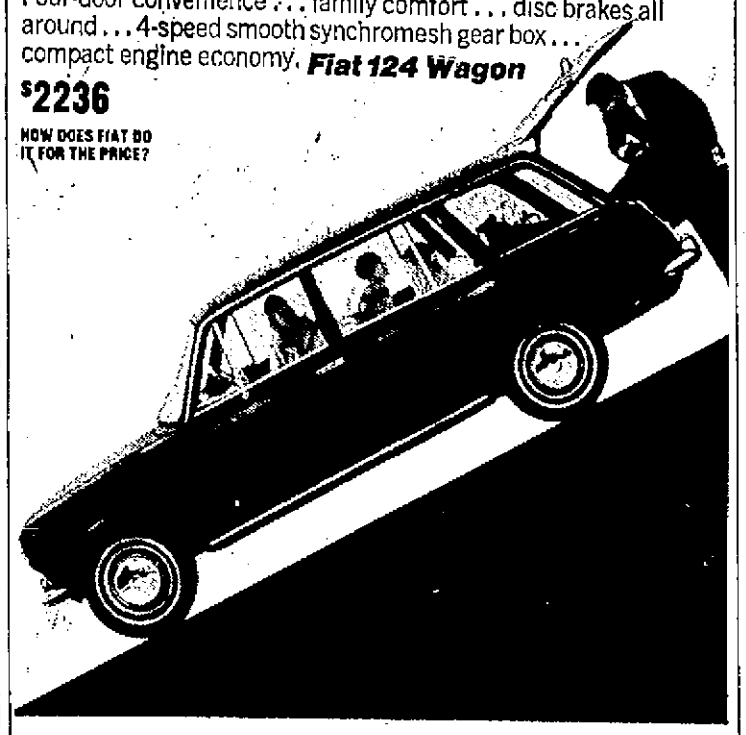
A-1
Prestige
'66 Thunderbird
"Landau"
White body with black vinyl top, power steering & brakes, radio, stereo, heater, power seat & windows, warning lite group, loaded with factory extras. See it this weekend for only. $2195-217. Blue Book Price $2,890
$2299
MEL BURNS FORD
USED CAR DEPARTMENT
2055 Long Beach Blvd. 591-3315

'67 T-BIRD $2656
Automatic, Landau top, R&H, power steering & brakes, electric windows, seat, tilt steering wheel. (UAS-396).
MURPHY LINCOLN MERCURY
1940 Lakewood Bl., L.B. 597-4321

Valiant 1995

'65 VALIANT Signet Hdtp. Cpe. V-8, auto/trans, pwr. str, Lic. MJN-989 ..... $1299
JIM SNOW FORD
7911 Alondra, Paramt 634-2000
'61 VALIANT, auto. R&H $549
LAKEWOOD CHRYSLER
4919 Candlewd VHN 893 ME 4-7500
'60 VAL. full leather, or new paint, autom., R&H, GOOD TRANSPORTATION $255. 925-7321.

Four-door convenience . . . family comfort . . . disc brakes all around . . . 4-speed smooth synchromesh gear box . . . compact engine economy. ***Fiat 124 Wagon***

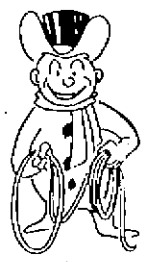


$2236
HOW DOES FIAT DO IT FOR THE PRICE?

PALMER IMPORT MOTORS
3300 ATLANTIC, L.B. GA 4-0754
(AT THE SAN DIEGO FREEWAY)



JIM SNOW
SAYS RAMBLE ON OVER
DURING OUR GIGANTIC ROUND-UP SALE
This Weekend Only

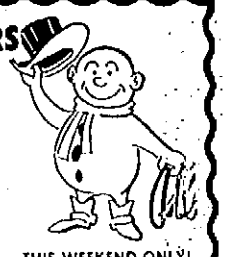


ROPE ONTO ONE OF THE BEST DEALS 'IN THESE PARTS'
Shop & Compare!
WE'VE GOT
1. LOWEST PRICES
2. LARGE SELECTION
3. BEST WARRANTY

'69 MUSTANG SPORT COUPE

$2369 PLUS TAX & LICENSE
SERIAL NO. 9R01129485

HORSE TRADERS WELCOME
WE'RE DEALING HIGH & HANDSOME DURING OUR ROUND-UP SALE
ALL OFFERS CONSIDERED





THIS WEEKEND ONLY!
NEW '69 LTD
BASE FACTORY ORDER
$2969



NEVER!! A HOLDUP!
AT
JIM SNOW FORD
NEW '69 T-BIRD



$3998 FULL PRICE
SPORT COUPE
Plus Tax & Lic. #9183N101447

NO HOSSIN AROUND
WE MEAN BUSINESS!
WE'RE CUTTIN PRICES TO AN UNBELIEVABLE LOW!



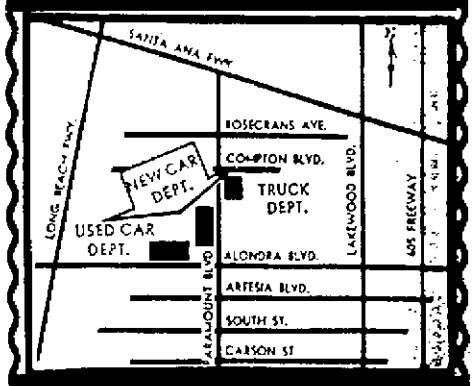


BRAND NEW '69 FULL SIZE FORD STATION WAGON
AIR CONDITIONING; FULLY FACT. EQUIPPED
$2995 Plus Tax & Lic.



WANT A FRIEND IN THE AUTO BUSINESS?
TRY OUR COURTEOUS SALESMAN
WE HAVE
mavericks
IN STOCK TO SELL FROM $1995 +T&L

OPEN ALL DAY SATURDAY & SUNDAY

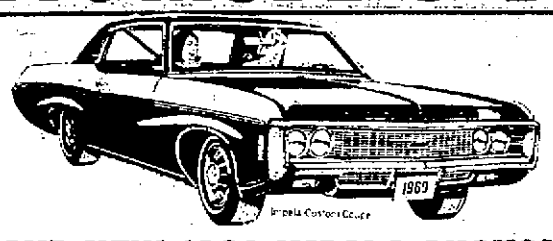


JIM SNOW FORD
ONE HALF BLOCK NORTH OF ALONDRA ON PARAMOUNT BLVD IN PARAMOUNT
ME 3-1107
OPEN TILL 9:00 DAILY & SUNDAY

GEORGE CHEVROLET

GIGANTIC CLOSE-OUT *Sale!*

WE MUST MAKE ROOM FOR 1970 MODELS! DRASTIC PRICE CUTS



BRAND NEW 1969 IMPALA CUSTOM CPE.
IMMEDIATE DELIVERY
$2569
SER. #164479C005737

BRAND NEW 1969 NOVA CPES.
IMMEDIATE DELIVERY
$1969
SER. #111279W487340
SER. #111279W487266

BRAND NEW 1969 CAMARO
IMMEDIATE DELIVERY
$2299
SER. #123379L526214

OK MUST MAKE ROOM FOR MORE NEW CAR TRADE-INS OK

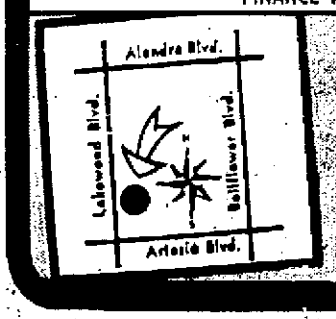
DESCRIPTION	FULL PRICE
'65 CHEVROLET Impala 2-Door Hardtop, V-8, automatic transmission, power steering, factory air conditioning. Lic. NNR230.	$695
'68 IMPALA SS R & H, automatic trans., power steering & brakes, factory air cond., bucket seats, Landau top, 327 V-8. Lic. UQJ201. BLUE RIBBON.	$1895
'67 CHEVROLET Full factory equipped. V-8, automatic transmission, Hurry on to George Chevrolet. Lic. WWG557. BLUE RIBBON.	$695
'66 FORD Galaxie 500 2-Door Hardtop. R & H, automatic trans., power steering, V-8, factory air conditioning. Lic. RUN149.	$795
'67 FORD 2-Door. V-8, automatic transmission, power steering, factory air conditioning. A great buy! Lic. ULX642.	$1095
'66 FORD 2-Door. Radio, heater, automatic transmission, power steering. Lic. STU918.	$795

BLUE RIBBON 100% GUARANTEE
Used cars marked "Blue Ribbon" carry a 100-day or 4,000-mile (whichever comes first) unconditional power train guarantee. If there is any mechanical defect in the engine, automatic transmission or rear end BRING IT BACK, WE FIX IT FREE! 100% PARTS & LABOR.

DESCRIPTION	FULL PRICE
'64 OLDS Cutlass. V-8, automatic transmission, power steering, bucket seats, radio & heater. Lic. SJC339.	$595
'65 FORD Galaxie 500 Hardtop. Factory air conditioning, automatic transmission, radio & heater. Lic. WEF472.	$995
'65 RAMBLER 990 2-Door. Radio & heater, automatic transmission, V-8. Lic. XIX791.	$595
'65 VOLKSWAGEN Sedan. 4-Speed transmission, radio & heater. Lic. NGF714.	$795

DESCRIPTION	FULL PRICE
'65 CHEVROLET Impala Hardtop. Factory air conditioning, full power. Loaded beauty! Lic. HOY204.	$795
'68 CAMARO V-8 Engine, radio & heater, bucket seats. Lic. XDS279.	$1795
'66 CHEVROLET Impala 2-Door Hardtop. Automatic transmission, power steering, V-8, Landau top. Lic. TZE050.	$795
'65 MUSTANG Bucket seats, console, tinted windshield, automatic transmission, radio & heater, V-8. Lic. NMP998.	$795
'67 CHEVROLET 4-Door Hardtop. R & H, WSW, automatic trans., V-8, power steering, factory air conditioning. Lic. TYD208.	$1395
'65 PONTIAC Catalina Hardtop. Factory air conditioning, automatic transmission, power steering, V-8. Lic. NMX249.	$895

FINANCE WHERE YOU BUY, FINANCING THROUGH GMAC — FULL PRICES DO NOT INCLUDE TAX & LICENSE



GEORGE CHEVROLET
17000 LAKEWOOD BLVD., BELLFLOWER
PHONE **WA 5-2251**
FOR COURTESY CREDIT CHECK AND FREE TRADE ESTIMATE

AUTOS FOR SALE

Rambler 1975

HOLIDAY RAMBLER AUCTION PURCHASE OF Factory warranted American Motors latest 1969 Models. Priced way down to sell now.

Air conditioned Javelin SST V8 power steering. Console shift command. Reclining seats, radio.

Air conditioned Rebel SST V8 power steering. Reclining seats, shift command, radio, vinyl top.

Air conditioned Ambassador SST. 2 sedans - 2 hardtop sport coupes. Power disc brakes & steering, shift command, reclining seats, radio, etc.

Air conditioned Ambassador 343 V8 sta. wagons. 2 nine passenger. Power disc brakes & steering. Reclining seats. Luggage rack, shift command, radio, etc.

American 232 Six Rogue Sport Coupe. Power steering, reclining seats, automatic shift, radio.

Rebel SST V8 hardtop sport coupes. Reclining seats, shift command, power steering, radio.

Air conditioned Ambassador V8 DPL 4 door sedans. Power steering & brakes, shift command, reclining seats, radio.

Select one of these, little used, flawless and immaculate cars and save hundreds of dollars.

HOLIDAY RAMBLER
1427 Long Beach Blvd., HE 6-9001

RAMBLER SALE
Special Purchase

'69 JAVELINS, AMBASSADORS, REBELS; Sport Hardtops & 4 DR sedans; V-8s, fully equipped, most with AIR CONDITIONING, driven very few miles, balance of FACTORY 5 yr/50,000 mile warranty. SAVE BIG!

'66 Ambas. Wagon $1998 $1998
AIR CONDITIONED, luxury 990, V-8, auto. power steer & brakes, radio, heater, vinyl interior. LIC. WEY-725.

'65 Amer. Hardtop ..$998
AIR CONDITIONED, automatic, power steer, radio heater, nice & clean, 3 year warranty. LIC. HOP-816

'64 Classic Hardtop $998
FACTORY AIR, V-8, automatic, power steer & brakes, bucket seats, sharp! 3 year warranty. LIC. IVU-765

DON-A-VEE-RAMBLER
In Bellflower 20 yrs. TO 7-7756
15737 Bellflower Bl. at Alondra

'69 AMBASSADOR SDN
343 - V8, Air Conditioned. Power steering disc brakes. Reclining seats, run 6107 miles

HOLIDAY RAMBLER
1427 Long Beach Blvd. HE 6-9001

'69 JAVELIN SST
Air conditioned V8, power steering, Console shift command, reclining seats, slightly used.

HOLIDAY RAMBLER
1427 Long Beach Blvd. HE 6-9001

$499
'64 RAMBLER Cpe., R&H, OGM 201
1-YEAR WRITTEN WARRANTY
Rossmoor Auto Sales
430-2901 (714) 826-9950

RAMBLER AMERICAN
'67 440 Sedan, 232 six. Auto. shift. Radio. Heater. $1695

HOLIDAY RAMBLER
1427 Long Beach Blvd. HE 6-9001

'69 RAMBLER Rebel, 2-dr, air, pwr str, like new. 597-2142

'60 RAMBLER stick new brakes & battery good rubber 431-5049.

'67 RAMBLER 2 door, American, autom, 6 cylinder, $1,495. 597-7900

'63 RAMBLER 770 4-dr. sed. Bucket seats. 633-8863

'61 RAMBLER American 2 dr., stick shift, good cond. $175. 591-6039

PEOPLE PLEASERS FROM BEACH CITY CHEVROLET With People-Pleasing Prices

TODAY'S SPECIAL
'62 CHEV. IMPALA Cpe. V-8, stick, radio, heater, new paint. KFG944.
★ $699 ★

'68 CHEVY II NOVA Custom SS Cpe. 275. Powerglide, power steering, black buckets. VWM710 ..... $2499

'68 MONZA Cpe. 4 speed, radio, heater, blk. bucket seats. Like new. WAJ273 ..... $1899

'67 CHEVELLE Malibu SS. 327 4-speed, power steering, black bucket. SXG218 ..... $2299

'66 IMPALA Cpe. Vinyl roof, radio, heater, automatic, power steering. SHT845 ..... $1899

'64 CHEV. Impala SS Cpe. V-8, powerglide, power steering, air. HCT675 ..... $1499

'67 CAMARO 327, power glide, power steering, custom interior. RHD771 ..... $2199

'66 IMPALA 4-door cream puff, power steering, power brakes, factory air, tilt wheel, landau top. RUK662... $1999

'64 CHEVELLE Malibu Cpe. V-8, power glide, power steering, elec. windows & seats, factory air. 10X078 ..... $1499

'66 PLYMOUTH Satellite SS conv. commando V-8 4-speed, pwr. steering. (YRE286) $1599

'64 CHEVELLE Malibu SS. V-8, powerglide, power steering, air, blk. bucket. OTE024 ..... $1499

'68 MALIBU 396 Cpe., 325 HP, 4-speed, black interior. YHU467 ..... $2599

'65 CHEV. Bel Air 2 Door. V-8, powerglide, power steering PGD960 ..... $1299

'65 MUSTANG. V-8, 4 speed, power steering, yellow with black interior. OSC885 ..... $1599

TRUCKS

'67 CHEVY Van 90 series, 6 cylinder, stick, radio & heater. Q88258 ..... $1799

'64 CHEV. ½ TON Fleetside. 6 cylinder, stick, radio, heater. P80712 ..... $1399

'65 CHEV. ½-Ton Stepside, 6 cyl., stick, R&H. S67613 ..... $1499

'67 CHEV. ¾ ton. V-8, 4-speed, heater. Ideal for camper. Q95202 $2199

THE ORIGINAL People Pleasing Place!
BEACH CITY CHEVROLET
3201 E. Pacific Cst Hwy.
PHONE 597-6033

AUTOS FOR SALE

Rambler 1975

'67 RAMBLER Rebel 770 4-Door, 9,069 mi. Air cond., pwr. strg. & brks., radio. Like new! $1795 HILLTOP 2599 E. Pac Cst Hwy

'63 RAMBLER, 2 dr. 6 cyl., auto. Good cond. $375. 439-2075

Studebaker 1980

'62 STUDE Lark, motor perf. auto., $250. 755 St. Louis GE 9-8391.

'60 LARK auto. trans. good transportation, $175. ph. 598-4187.

Tempest 1985

'69 TEMPEST Custom Hdtp. Power strg. & brakes, air cond. 1200 mi. An excellent opport. ..... $2995 HILLTOP 2599 E. Pac Cst Hwy

Thunderbird 1990

'65 T-BIRD
"2-Door Hardtop." V-8, automatic transmission, power steering & brakes, radio, heater, factory air conditioning. WSW tires. Lic. OYG697. WAS $2195. NOW $1795
Queen City Ford
2302 Bellflower Bl. 596-2761

'63 THUNDERBIRD Landau. Wife's car, fact. air, pwr. brks. str. windows, seat. Polygloss tires, many other extras. Beautifully maintained, 55,000 mi. $1095. 427-9747

'62 T-BIRD, air, full power, leather, reebt trans. Radial tires, $795. 423-3985 or 434-7457.

'69 T-BIRD full power elec. seats & windows. 427 cu. In lots of extras 865-3845 after 5 p.m.

'62 T-BIRD convert, full pwr., Vogue tires. Best offer 531-6952 or 428-4244.

'57 T-BIRD xlnt. cond. $1,600 ph HA 1-5459.

'61 T-BIRD. Full pwr., air. Excel. cond. 10954 E. 183rd, Cerritos.

'68 T-BIRD 4 dr. Landau, full pwr. stereo. $3700. 844-6683 apt. 5.

'55 T-BIRD. 3-spd. trans. 2 tops. Excel. cond. $1600. 432-2672, 837-4274

'60 T-BIRD, full power, auto, clean. must sell $295. 320-3770

'66 T-BIRD Town landeau 10 miles silver with black top. 430-5109

'64 T-BIRD A-OK condition Must sacrifice $800 597-3477.

'61 T-BIRD, as is, $350 429-5838

'61 T-BIRD—Xlnt cond., new tires, $600. 925-0098.

'59 T-BIRD, full power, clean, 1 owner $775. 633-3156

'64 T-BIRD, full fact. equip. orig. owner, $1295. 433-5714

'69 T-BIRD, Pearl black, fact. air, chrome rims. 433-3308

'64 T BIRD, full pwr., air cond., xlnt. cond. $1075. Ph. 435-6229.

'60 T-BIRD 2 owner car. $245. 3525 California 427-8474

'64 T-BIRD, excel. cond. $1100. 865-3719

'61 T-BIRD, as is, $350 429-5838

'61 T-BIRD, pwr. str. brks. & windows. AIR. $345. 926-4289

AUTOS FOR SALE

Thunderbird 1990

'66 T-BIRD "Coupe"
2-Door Hardtop. V-8 Engine, automatic transmission, power steering, brakes & windows, radio & heater, air conditioning, WSW tires. Look at this price! Lic. RUJ 788. WAS $2595. NOW $2195
Queen City Ford
2302 Bellflower Blc 596-2761

'64 THUNDERBIRD
"2-Door Hardtop." Automatic power steering & brakes, power windows, factory air cond., radio, heater, WSW tires. A low mileage beautiful cart Lic. PFS876 WAS $1995. NOW $1495
Queen City Ford
2302 Bellflower Bl. 596-2761

'64 T-BIRD R/H, auto/trans., pwr. str., fact/air, blue w/blue leather int. runs real good. Good tires etc. TUG-751 Blue Book ..... $1650 OUR PRICE $1299
GEIS CHEVROLET
14925 Paramt Bl. Paramt 634-9014

MUST SACRIFICE
Wife's '61 T-Bird. Very clean or my '63 T-Bird convert. $550 cash take choice. Ph. (714) 527-6710

'67 T-BIRD Landau sdn. 18m. Air, V/top, LOADED! (VDC219). $3999. OSBORN'S 20TH & CHERRY

AUTOS FOR SALE

Thunderbird 1990

A-1
Prestige
'66 Thunderbird
"Landau"
White body with black vinyl top, power steering, & brakes, radio, stereo, heater, power seat & windows, warning lite group, loaded with factory extras. See it this weekend for only. SBN-212. Blue Book Price $2,890
$2299
MEL BURNS FORD
USED CAR DEPARTMENT
2055 Long Beach Blvd. 591-2315

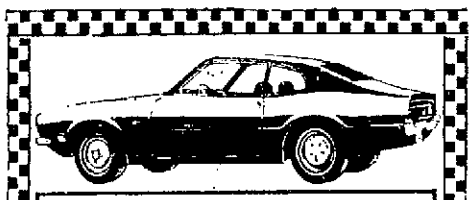
'67 T-BIRD $2656
Automatic, Landau top, R&H, power steering & brakes, electric windows, seat, tilt steering wheel. (UAS-376).
MURPHY LINCOLN MERCURY
1940 Lakewood Bl., L.B. 597-4321

Valiant 1995

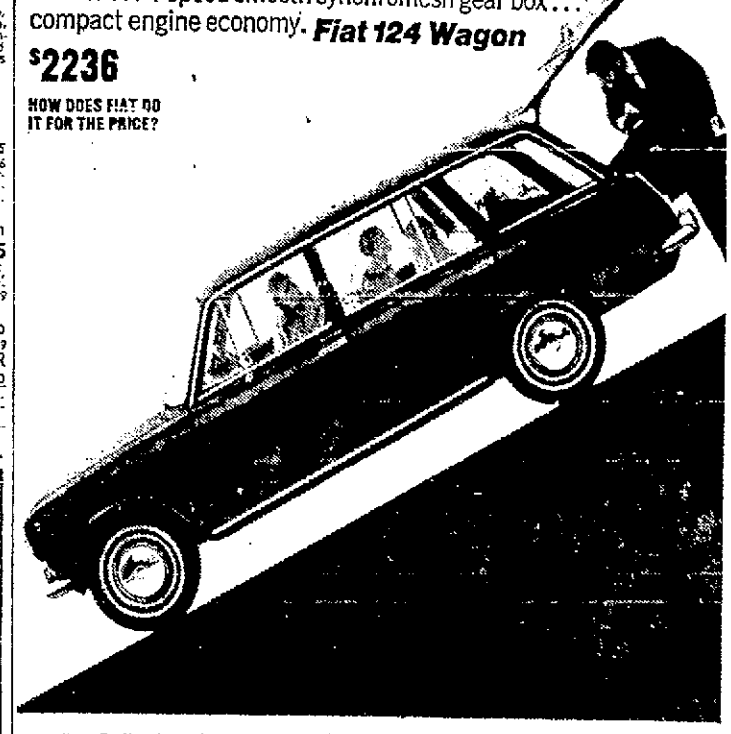
'65 VALIANT Signet Hdtp. Cpe. V-8, auto/trans. pwr. str. Lic. #UNY-939 ..... $1299
JIM SNOW FORD
7911 Alondra, Paramt 634-2600

'64 VALIANT, auto, R&H $549
LAKEWOOD CHRYSLER
4919 Candlew'd VHN 893 ME 4-7530

'69 VAL. full leather, nr new paint, autom., R&H, GOOD TRANSPORTATION $250. 925-7321.



BRAND NEW 1970 MAVERICK
2-Door Sedan. 6-Cylinder engine, standard transmission. Beautiful Dresden blue with black interior, radio & heater. Serial #0K91H140011. BIG SELECTION IN STOCK! IMMEDIATE DELIVERY!
$2156 PLUS TAX & LIC.
QUEEN CITY FORD
2302 BELLFLOWER BL. 596-2761



Four-door convenience . . . family comfort . . . disc brakes all around . . . 4-speed smooth synchromesh gear box . . . compact engine economy. *Fiat 124 Wagon*
$2236
HOW DOES FIAT DO IT FOR THE PRICE?
PALMER IMPORT MOTORS
3300 ATLANTIC, L.B. GA 4-0754
(AT THE SAN DIEGO FREEWAY)



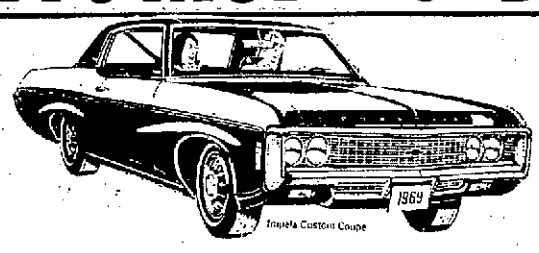
JIM SNOW SAYS RAMBLE ON OVER DURING OUR GIGANTIC ROUND-UP SALE
This Weekend Only



ROPE ONTO ONE OF THE BEST DEALS 'IN THESE PARTS'
Shop & Compare! WE'VE GOT
1. LOWEST PRICES
2. LARGE SELECTION
3. BEST WARRANTY

'69 MUSTANG SPORT COUPE
$2369
PLUS TAX & LICENSE
SERIAL NO. 9R01129485

GEORGE CHEVROLET
GIGANTIC CLOSE-OUT Sale!
WE MUST MAKE ROOM FOR 1970 MODELS! DRASTIC PRICE CUTS



BRAND NEW 1969 IMPALA CUSTOM CPE.
IMMEDIATE DELIVERY
$2569
SER. #164479C005737

BRAND NEW 1969 NOVA CPES.
IMMEDIATE DELIVERY
$1969
SER. #111279W487340
SER. #111279W487266

BRAND NEW 1969 CAMARO
IMMEDIATE DELIVERY
$2299
SER. #123379L526214

OK MUST MAKE ROOM FOR MORE NEW CAR TRADE-INS OK

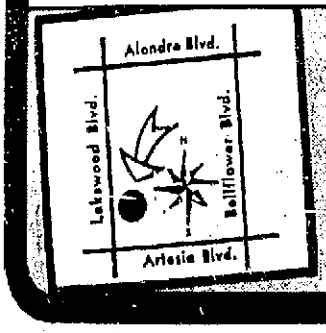
DESCRIPTION	FULL PRICE
'65 CHEVROLET Impala 2-Door Hardtop. V-8, automatic transmission, power steering, factory air conditioning. Lic. NNR230.	$695
'68 IMPALA SS R & H, automatic trans., power steering & brakes, factory air cond., bucket seats, Landau top, 327 V-8. Lic. UQJ201. BLUE RIBBON.	$1895
'67 CHEVROLET Full factory equipped. V-8, automatic transmission, Hurry on to George Chevrolet. Lic. WWG557. BLUE RIBBON.	$695
'66 FORD Galaxie 500 2-Door Hardtop. R & H, automatic trans., power steering, V-8, factory air conditioning. Lic. RUN149.	$795
'67 FORD 2-Door. V-8, automatic transmission, power steering, factory air conditioning. A great buy! Lic. ULX642.	$1095
'66 FORD 2-Door. Radio, heater, automatic transmission, power steering. Lic. STU918.	$795

BLUE RIBBON 100% GUARANTEE
Used cars marked "Blue Ribbon" carry a 100-day or 4,000-mile (whichever comes first) unconditional power train guarantee. If there is any mechanical defect in the engine, automatic transmission or rear end BRING IT BACK, WE FIX IT FREE! 100% PARTS & LABOR.

DESCRIPTION	FULL PRICE
'64 OLDS Cutlass. V-8, automatic transmission, power steering, bucket seats, radio & heater. Lic. SJC339.	$595
'65 FORD Galaxie 500 Hardtop. Factory air conditioning, automatic transmission, radio & heater. Lic. WEF472.	$995
'65 RAMBLER 990 2-Door. Radio & heater, automatic transmission, V-8. Lic. XIX791.	$595
'65 VOLKSWAGEN Sedan. 4-Speed transmission, radio & heater. Lic. NGF714.	$795

DESCRIPTION	FULL PRICE
'65 CHEVROLET Impala Hardtop. Factory air conditioning, full power. Loaded beauty! Lic. HOY204.	$795
'68 CAMARO V-8 Engine, radio & heater, bucket seats. Lic. XDS279.	$1795
'66 CHEVROLET Impala 2-Door Hardtop. Automatic transmission, power steering, V-8, Landau top. Lic. TZE050.	$795
'65 MUSTANG Bucket seats, console, tinted windshield, automatic transmission, radio & heater, V-8. Lic. NMP998.	$795
'67 CHEVROLET 4-Door Hardtop. R & H, WSW, automatic trans., V-8, power steering, factory air conditioning. Lic. TYD208.	$1395
'65 PONTIAC Catalina Hardtop. Factory air conditioning, automatic transmission, power steering, V-8. Lic. NMX249.	$895

FINANCE WHERE YOU BUY, FINANCING THROUGH GMAC — FULL PRICES DO NOT INCLUDE TAX & LICENSE



GEORGE CHEVROLET
17000 LAKEWOOD BLVD., BELLFLOWER
PHONE WA 5-2251
FOR COURTESY CREDIT CHECK AND FREE TRADE ESTIMATE

HORSE TRADERS WELCOME
WE'RE DEALING HIGH & HANDSOME DURING OUR ROUND-UP SALE
ALL OFFERS CONSIDERED
THIS WEEKEND ONLY!
NEW '69 LTD BASE FACTORY ORDER
$2969



NEVER!! A HOLDUP! AT JIM SNOW FORD
NEW '69 T-BIRD SPORT COUPE
$3998 FULL PRICE
Plus Tax & Lic. #9I83N101147

NO HOSSIN AROUND WE MEAN BUSINESS!
WE'RE CUTTIN PRICES TO AN UNBELIEVABLE LOW!

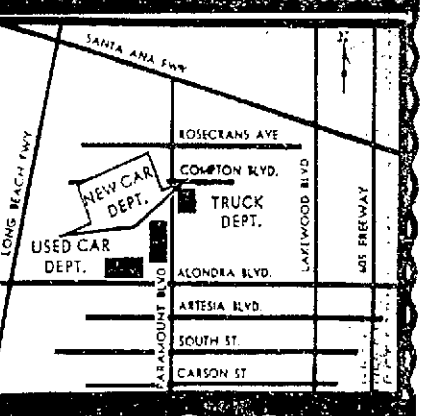


BRAND NEW '69 FULL SIZE FORD STATION WAGON
AIR CONDITIONING FULLY FACT. EQUIPPED
$2995 Plus Tax & Lic.



WANT A FRIEND IN THE AUTO BUSINESS?
TRY OUR COURTEOUS SALESMAN
WE HAVE mavericks IN STOCK TO SELL FROM $1995 +T&L

OPEN ALL DAY SATURDAY & SUNDAY



JIM SNOW FORD
ONE-HALF BLOCK NORTH OF ALONDRA ON PARAMOUNT BLVD. IN PARAMOUNT
ME 3-1107
OPEN TILL 9:00 DAILY & SUNDAY

PARKWOOD CHEVROLET

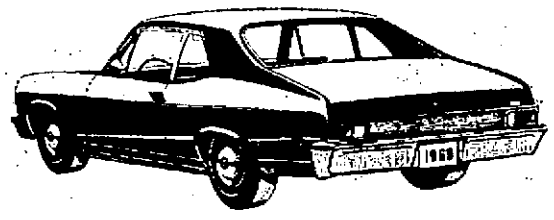
5059 LAKEWOOD BLVD. AT THE LAKEWOOD SHOPPING CENTER, ACROSS FROM THE MAY CO.

YEAR-END CLEARANCE

All Brand New '69 Models Must Go!

EXAMPLE:

NEW '69 NOVA 2-DOOR

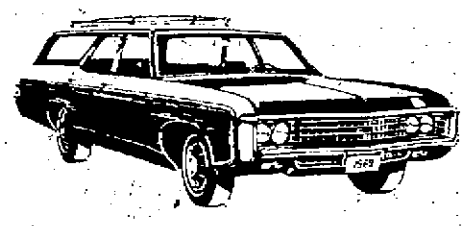


Fully factory equipped. Has vinyl trim, etc. Full 5-year — 50,000-mile new car warranty. Ser. No. 111279W478848.

$1955

EXAMPLE:

NEW '69 Townsman Wag.

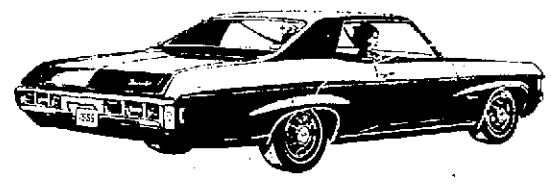


9-PASSENGER. 327 V-8, radio & heater, AIR CONDITIONING, WW tires. Ser. #156469C-044303.

$3196

EXAMPLE:

NEW '69 IMPALA CUSTOM



2-DOOR HARDTOP. V-8, automatic transmission, AIR CONDITIONING, WW tires, power steering, R&H, vinyl roof, vinyl int., tinted glass, door edge guards. Ser. #164479L034894.

$3396

BUY WITH CONFIDENCE! ALL USED CARS WITH OK WARRANTY CARRY 24 MO. GUARANTEE!

USED CAR SHOPPING CENTER

'68 MALIBU
2-Door Hardtop. V-8, automatic, power strg., FACTORY AIR COND., vinyl roof, WSW. VAE990.
$2399

'69 MALIBU
2-Door Hdtp. V-8, automatic, R&H, disc brakes, WSW, FACT. AIR, vinyl roof. XTT944.
$3299

'67 CAMARO
V-8, 4-speed transmission, radio & heater, WSW tires. TTR269.
$1899

'65 MALIBU
2-Door Hardtop. Radio & heater, WSW tires. Real nice! PFH836.
$1199

'68 IMPALA
STA. WAGON. V-8, automatic, power strg., FACT. AIR COND., top rack, WSW. VTX928.
$2799

'66 CAPRICE
2-Door Hdtp. Radio & heater, WSW, FACTORY AIR, buckets, auto., V-8. SVS129.
$1899

'65 IMPALA
2-Door Hdtp. R&H, V-8, automatic, power strg., FACTORY AIR COND. RHE205.
$1599

'63 CORVETTE
Fastback. V-8, 4-speed, radio & heater, WSW tires. UKV554.
$1699

'66 CHEVELLE
2-Door Hdtp. V-8, 4-speed, radio & heater, WSW. RRL825.
$1499

'65 CORVETTE
Fastback. V-8, 4-speed trans., radio and heater. RHH100.
$2399

'66 PONTIAC
GTO. V-8, 4-speed, radio & heater, bucket seats, WSW. SEE651.
$1699

'66 IMPALA
9-PASS. STA. WAGON. V-8, automatic, R&H, WSW tires. RRR424.
$1899

'66 MUSTANG
GT 2+2 Fastback. V-8, 4-speed, radio & heater, WSW tires. RKV819.
$1699

'65 PONTIAC 2+2
2-Door Hdtp. V-8, automatic, bucket seats, R&H, FACTORY AIR COND. VIK444.
$1599

'61 JAGUAR XKE
4-Speed, radio and heater. Prestige at a low price. KFX909.
$1599

'63 FALCON
Futura. Automatic trans., radio & heater, bucket seats, etc. QXE690.
$599

'65 PONTIAC GTO
V-8, 4-speed transmission, radio & heater. NGB860.
$1199

'64 PONTIAC
Grand Prix Hdtp. V-8, automatic, power strg., R & H, FACTORY AIR COND. QZM702.
$1099

'64 CORVETTE
Hardtop. V-8, 4-speed transmission, radio & heater. ONH533.
$2199

'69 IMPALA
2-Door Hardtop. V-8, auto., R&H, power strg., FACT. AIR, new car warr. XVJ158.
$2799

'66 OLDS
Jetstar 2-Dr. HT. V-8, automatic, power strg., FACT. AIR
$1499

'63 RIVIERA
V-8, automatic, power steering, FACTORY AIR COND., R&H, WSW. OKK960.
$1299

'64 FALCON
2-Door Hdtp. V-8, automatic, radio & heater, WSW tires. KJB479.
$799

'65 T-BIRD
Landau. V-8, automatic, full power, FACT. AIR COND., WSW. PHW454.
$1499

'64 RIVIERA
FACT. AIR COND., V-8, automatic, pwr. strg. & brakes, R&H, WSW. VHK711.
$1599

'64 BARRACUDA
V-8 engine, radio & heater, WSW tires. Sharp car! OWG094.
$999

'64 IMPALA SS
Super Spt. V-8, automatic, pwr. steering, radio & heater. OXN190.
$1099

SERVICE DEPARTMENT OPEN
7:00 A.M.-11:00 P.M.
MONDAY THRU FRIDAY . . . SATURDAY 'TIL 2:00 P.M.

BRAND NEW '69 TRUCKS ALL CLOSE-OUT PRICED

SAVE HUNDREDS NOW!!

USED TRUCK BARGAINS

'65 GMC 3/4-TON
Camper ready! Has radio & heater, etc. Nice condition. S53857.
$1395

'60 FORD F-500
"Big Job!" Special! N60971.
$1099

'68 EL CAMINO PICKUP
Has V-8, automatic, power steering, radio & heater, new car warr. #82108225.
$2199

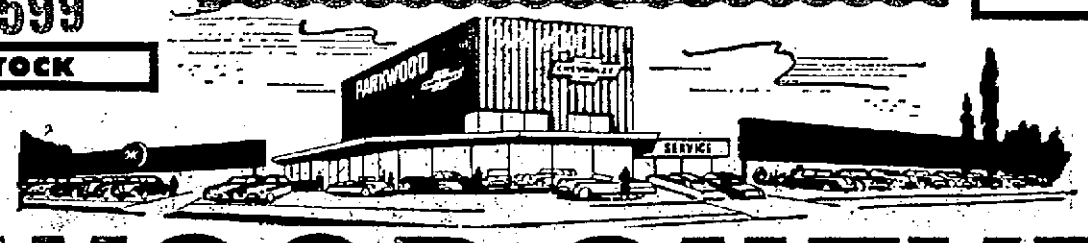
'62 CHEVROLET 3/4-TON
Pickup. Camper ready! Has radio & heater, etc. Nice shape! G51490.
$1099

'67 CHEVROLET 1/2-TON
V-8, automatic, radio & heater, WSW tires, custom cab! V35523.
$1799

FULL LINE OF CAMPERS IN STOCK
4-STAR PLAYHOUSE
TEARDROP GAZELLE
ALL AT LOW-LOW DISCOUNT PRICES

80 MORE USED CARS IN STOCK

NEW CAR DEPT.
ME 3-0781



USED CAR DEPT.
ME 3-0781

PARKWOOD CHEVROLET

5059 LAKEWOOD BLVD. AT THE LAKEWOOD SHOPPING CENTER, ACROSS FROM THE MAY CO.

PARKWOOD CHEVROLET

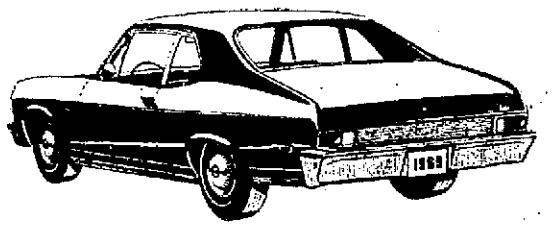
5059 LAKEWOOD BLVD. AT THE LAKEWOOD SHOPPING CENTER, ACROSS FROM THE MAY CO.

YEAR-END CLEARANCE

All Brand New '69 Models Must Go!

EXAMPLE:

NEW '69 NOVA 2-DOOR

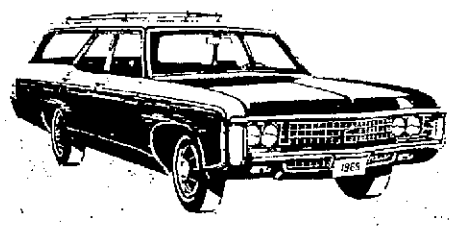


Fully factory equipped. Has vinyl trim, etc. Full 5-year — 50,000-mile new car warranty. Ser. No. 111279W478848.

$1955

EXAMPLE:

NEW '69 Townsman Wag.

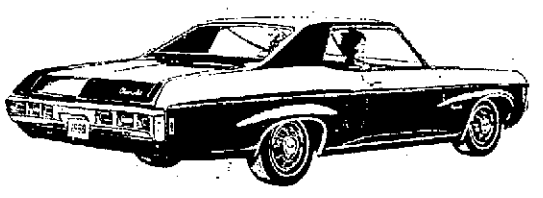


9-PASSENGER. 327 V-8, radio & heater, AIR CONDITIONING, WW tires. Ser. #156469C-044303.

$3196

EXAMPLE:

NEW '69 IMPALA CUSTOM



2-DOOR HARDTOP. V-8, automatic transmission, AIR CONDITIONING, WW tires, power steering, R&H, vinyl roof, vinyl int., tinted glass, door edge guards. Ser. #164479L034894.

$3396

BUY WITH CONFIDENCE! ALL USED CARS WITH OK WARRANTY CARRY 24 MO. GUARANTEE!

USED CAR SHOPPING CENTER

'68 MALIBU
2-Door Hardtop. V-8, automatic, power strg., FACTORY AIR COND., vinyl roof, WSW. VAE990.
$2399

'69 MALIBU
2-Door Hdtp. V-8, automatic, R&H, disc brakes, WSW, FACT. AIR, vinyl roof. XTT944.
$3299

'61 JAGUAR XKE
4-Speed, radio and heater. Prestige at a low price. KFX909.
$1599

'63 RIVIERA
V-8, automatic, power steering, FACTORY AIR COND., R&H, WSW. OKK960.
$1299

'67 CAMARO
V-8, 4-speed transmission, radio & heater, WSW tires. TTR269.
$1899

'65 MALIBU
2-Door Hardtop. Radio & heater, WSW tires. Real nice! PFH836.
$1199

'63 FALCON
Futura. Automatic trans., radio & heater, bucket seats, etc. QXE690.
$599

'64 FALCON
2-Door Hdtp. V-8; automatic, radio & heater, WSW tires. KJB479.
$799

'68 IMPALA
STA. WAGON. V-8, automatic, power strg., FACT. AIR COND., top rack, WSW. VTX928.
$2799

'66 CAPRICE
2-Door Hdtp. Radio & heater, WSW, FACTORY AIR, buckets, auto., V-8. SVS129.
$1899

'65 PONTIAC GTO
V-8, 4-speed transmission, radio & heater. NGB860.
$1199

'65 T-BIRD
Landau: V-8, automatic, full power, FACT. AIR COND., WSW. PHW454.
$1499

'65 IMPALA
2-Door Hdtp. R&H, V-8, automatic, power strg., FACTORY AIR COND. RHE205.
$1599

'63 CORVETTE
Fastback. V-8, 4-speed, radio & heater, WSW tires. UKV554.
$1699

'64 PONTIAC
Grand Prix Hdtp. V-8, automatic, power strg., R & H, FACTORY AIR COND. QZM702.
$1099

'64 RIVIERA
FACT. AIR COND., V-8, automatic, pwr. strg. & brakes, R&H, WSW. VHK711.
$1599

'66 CHEVELLE
2-Door Hdtp. V-8, 4-speed, radio & heater, WSW. RRL825.
$1499

'65 CORVETTE
Fastback. V-8, 4-speed trans., radio and heater. RHH100.
$2399

'64 CORVETTE
Hardtop. V-8, 4-speed transmission, radio & heater. ONH533.
$2199

'64 BARRACUDA
V-8 engine, radio & heater, WSW tires. Sharp car! OWG094.
$999

'66 PONTIAC
GTO. V-8, 4-speed, radio & heater, bucket seats, WSW. SEE651.
$1699

'66 IMPALA
9-PASS. STA. WAGON. V-8, automatic, R&H, WSW tires. RRR424.
$1899

'69 IMPALA
2-Door Hardtop. V-8, auto., R&H, power strg., FACT. AIR, new car warr. XVJ158.
$2799

'64 IMPALA SS
Super Spt. V-8, automatic, pwr. steering, radio & heater. OXN190.
$1099

'66 OLDS
Jetstar 2-Dr. HT. V-8, automatic, power strg., FACT. AIR
$1499

'66 MUSTANG
GT 2+2 Fastback. V-8, 4-speed, radio & heater, WSW tires. RKV819.
$1699

'65 PONTIAC 2+2
2-Door Hdtp. V-8, automatic, bucket seats, R&H, FACTORY AIR COND. VIK444.
$1599

80 MORE USED CARS IN STOCK

BRAND NEW '69 TRUCKS ALL CLOSE-OUT PRICED

SAVE HUNDREDS NOW!!

USED TRUCK BARGAINS

'65 GMC 3/4-TON
Camper ready! Has radio & heater, etc. Nice condition. S53857.
$1395

'60 FORD F-500
"Big Job!" Special! N60971.
$1099

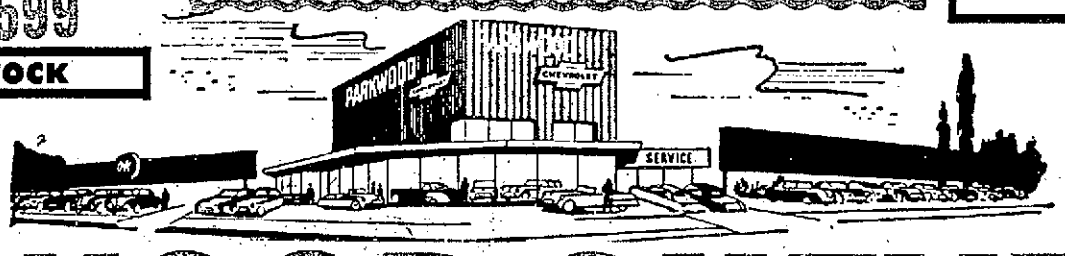
'68 EL CAMINO PICKUP
Has V-8, automatic, power steering, radio & heater, new car warr. #82108225.
$2199

'62 CHEVROLET 3/4-TON
Pickup. Camper ready! Has radio & heater, etc. Nice shape! G51490.
$1099

'67 CHEVROLET 1/2-TON
V-8, automatic, radio & heater, WSW tires, custom cab! V35523.
$1799

FULL LINE OF CAMPERS IN STOCK
4-STAR PLAYHOUSE
TEARDROP GAZELLE
ALL AT LOW-LOW DISCOUNT PRICES

SERVICE DEPARTMENT OPEN
7:00 A.M.-11:00 P.M.
MONDAY THRU FRIDAY . . . SATURDAY 'TIL 2:00 P.M.



NEW CAR DEPT.
ME 3-0781

USED CAR DEPT.
ME 3-0781

PARKWOOD CHEVROLET

5059 LAKEWOOD BLVD. AT THE LAKEWOOD SHOPPING CENTER, ACROSS FROM THE MAY CO.